

13 FLUME PLAN (TYP.)
A1.3 3/4" = 1'-0"

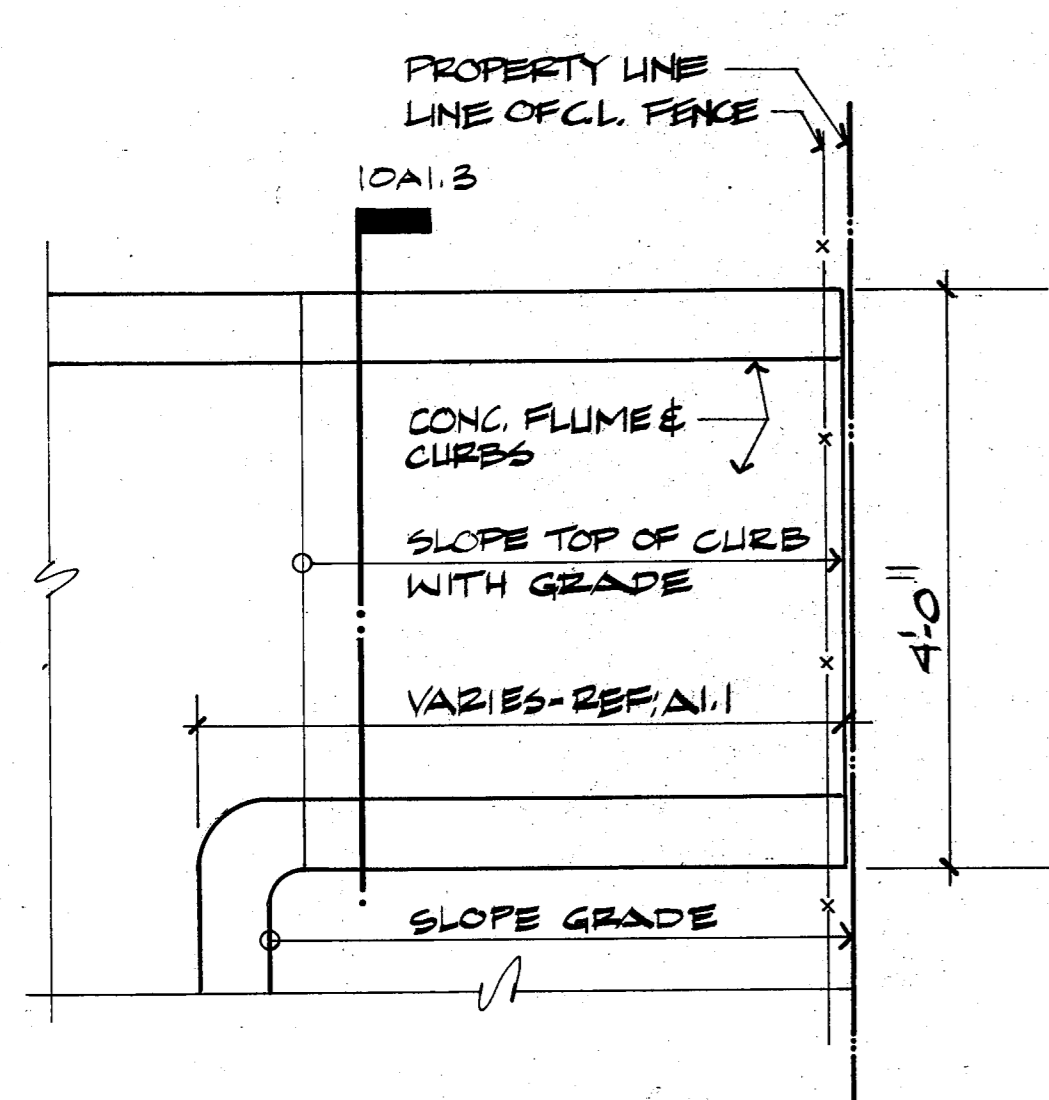

14 WALL SECTION
A1.3 3/4" = 1'-0"

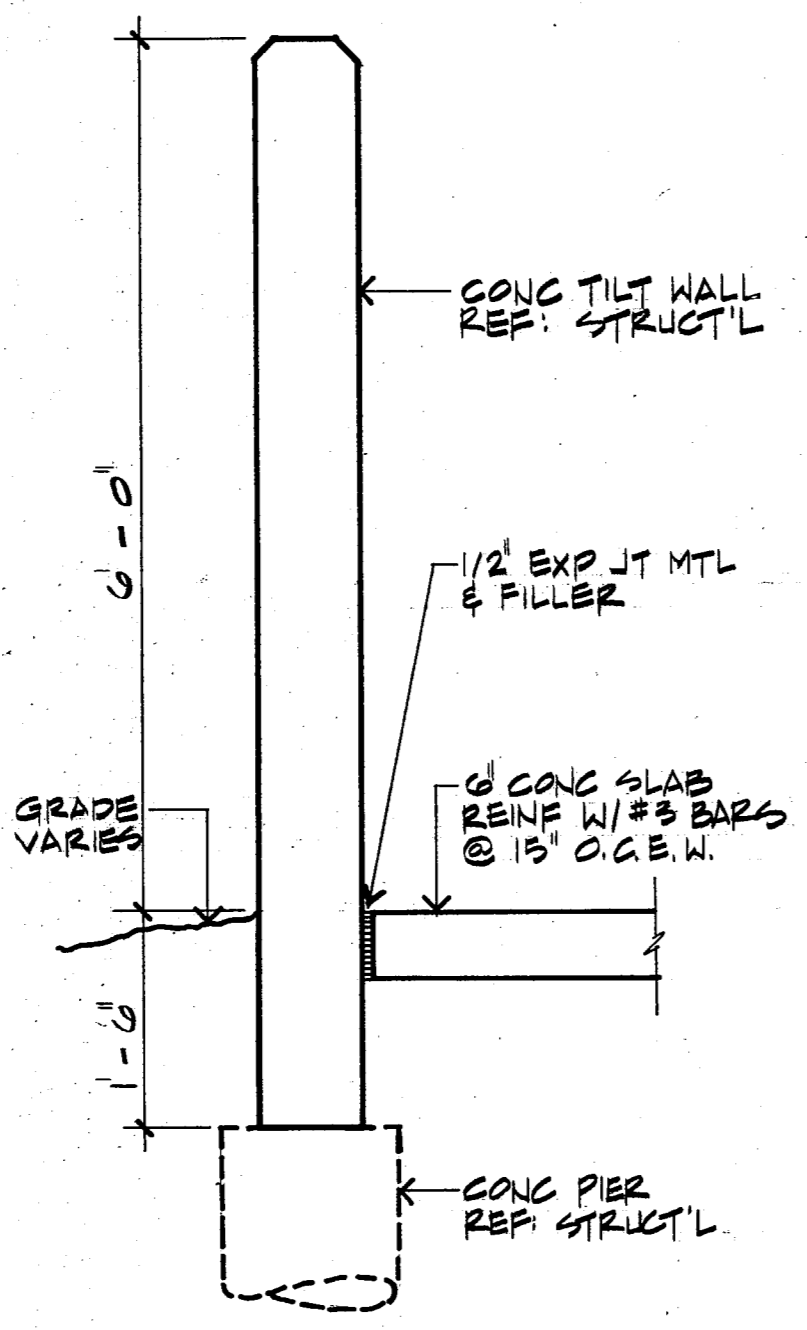

10 CONC. FLUME
A1.3 3/4" = 1'-0"

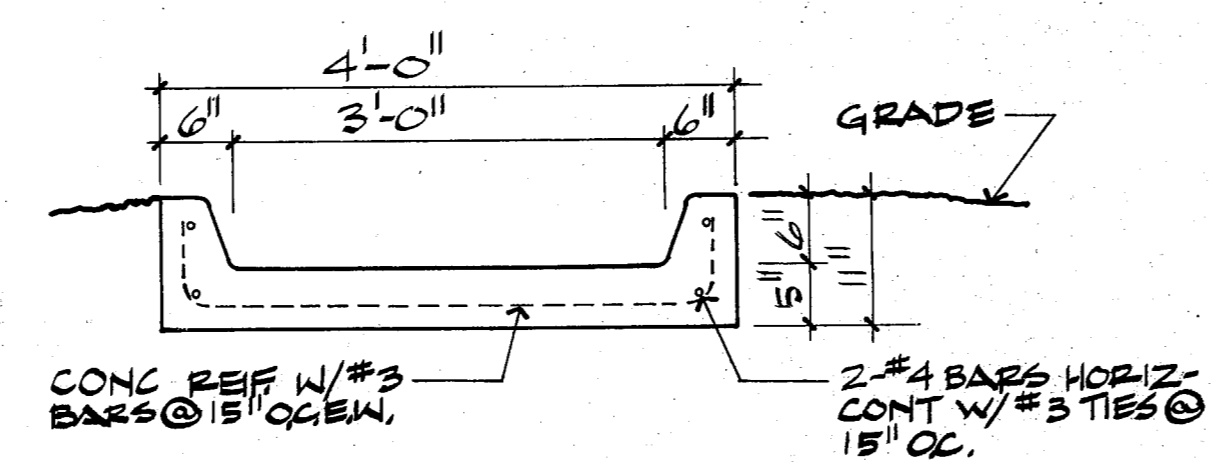

08 TANK SECTION
A1.3 1/8" = 1'-0"

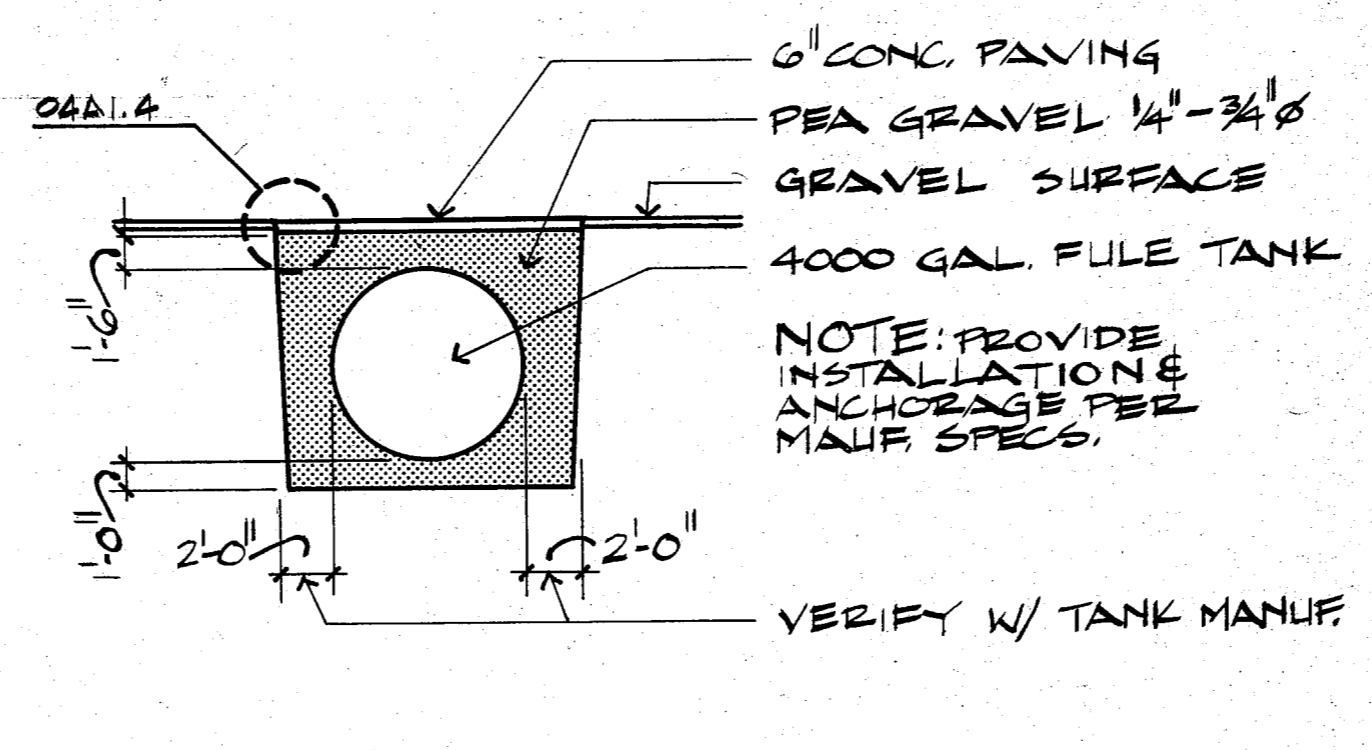

05 SOUTH ELEVATION
A1.3 1/4" = 1'-0"

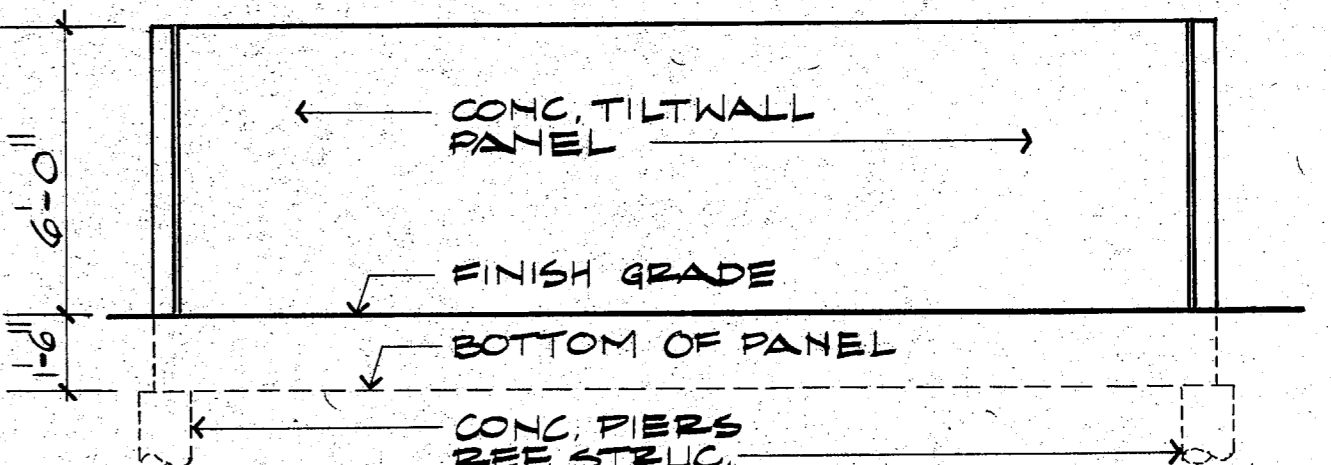

04 WEST ELEVATION
A1.3 1/4" = 1'-0"

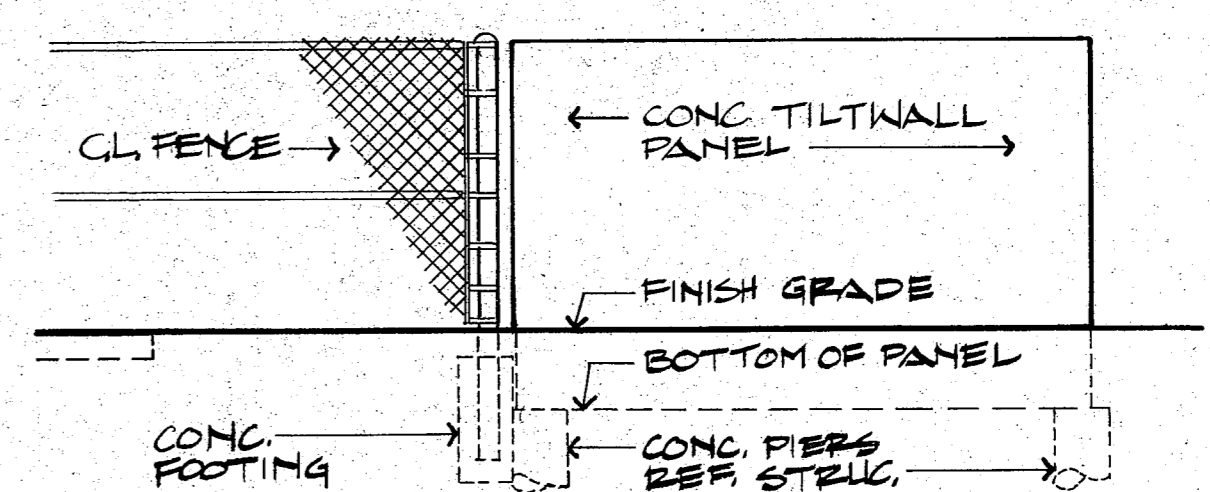

03 NORTH ELEVATION
A1.3 1/4" = 1'-0"

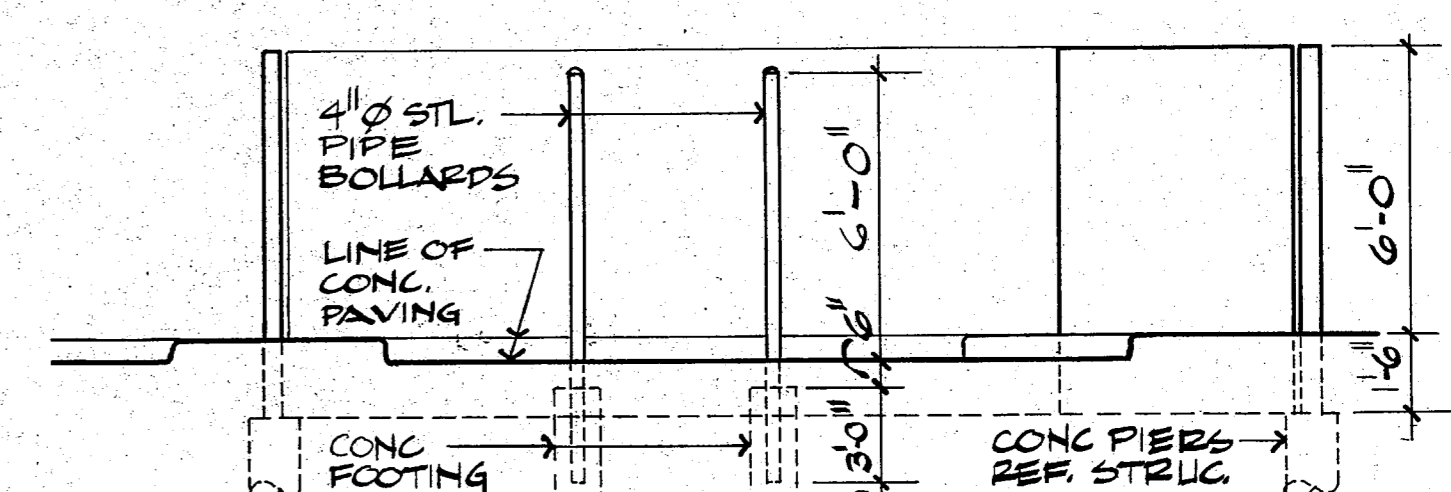

02 EAST ELEVATION
A1.3 1/4" = 1'-0"

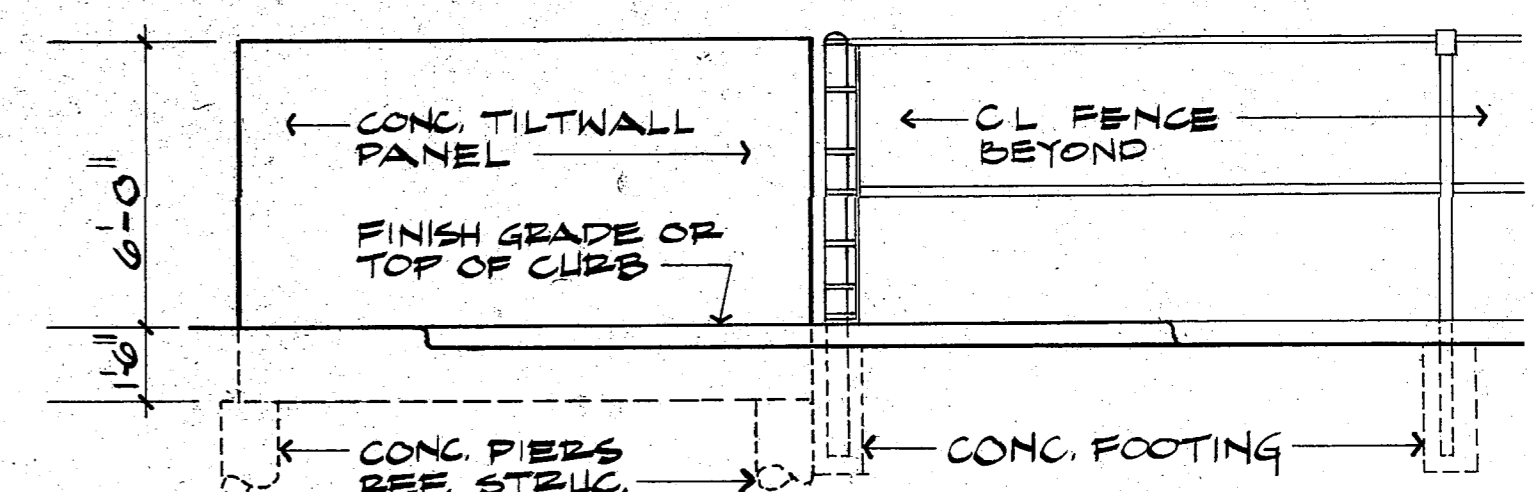

12 STORAGE BINS ELEVATION (TYP.)
A1.3 1/8" = 1'-0"

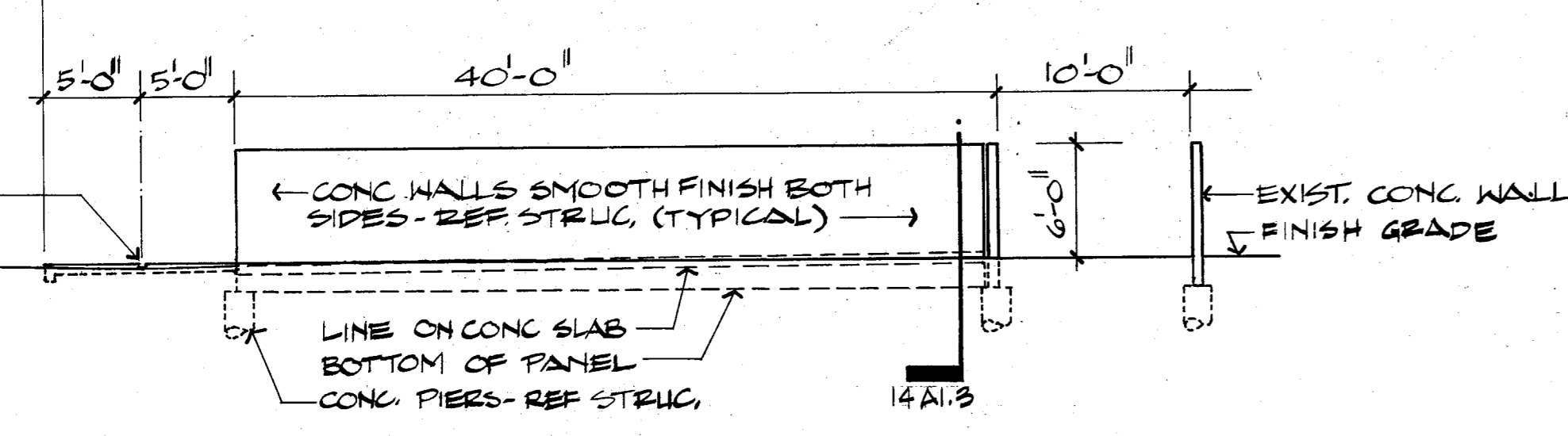

09
A1.3 1/8" = 1'-0"

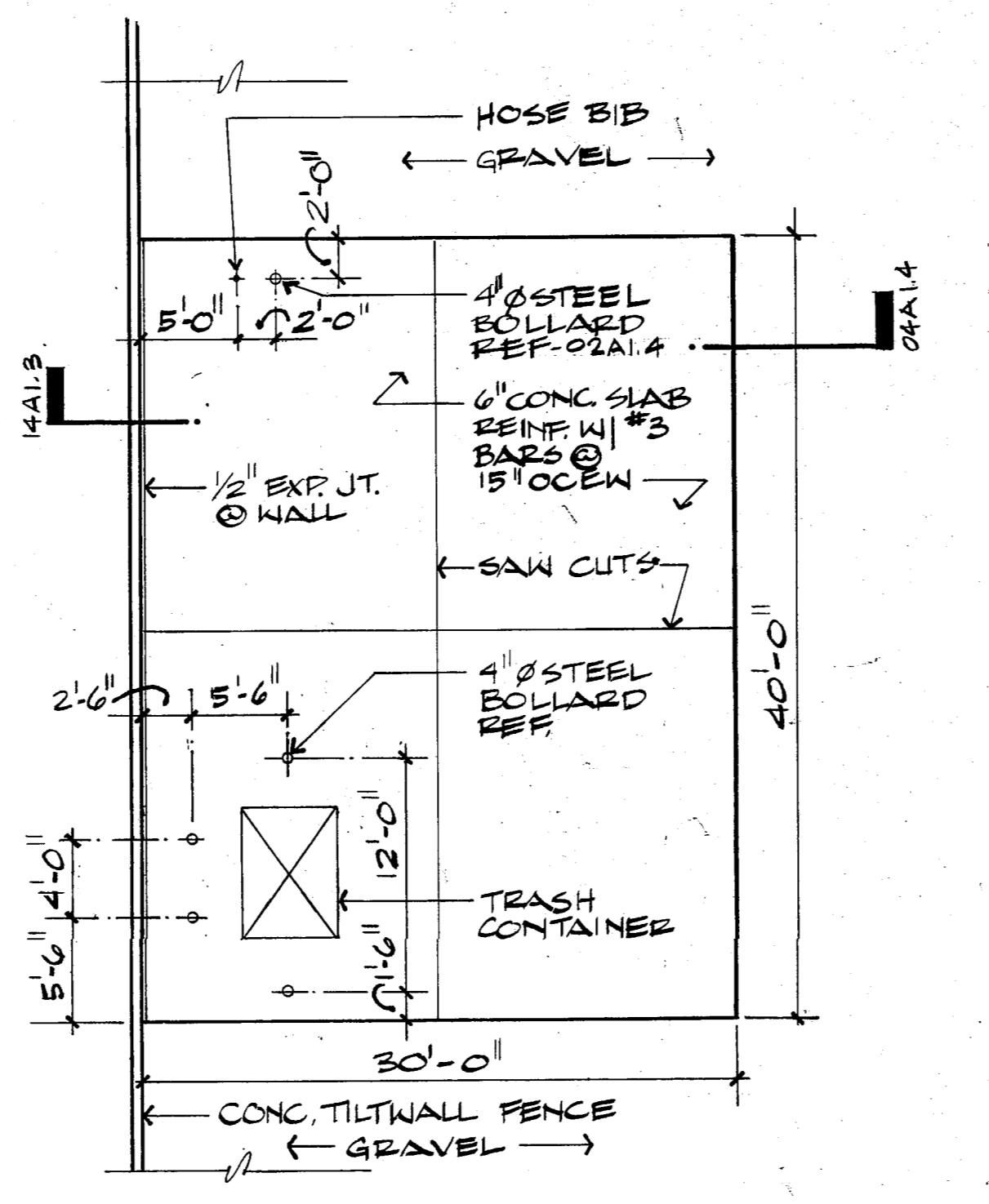

07 PLAN @ FUEL ISLAND - ADD ALT. # 1.0
A1.3 1/4" = 1'-0"

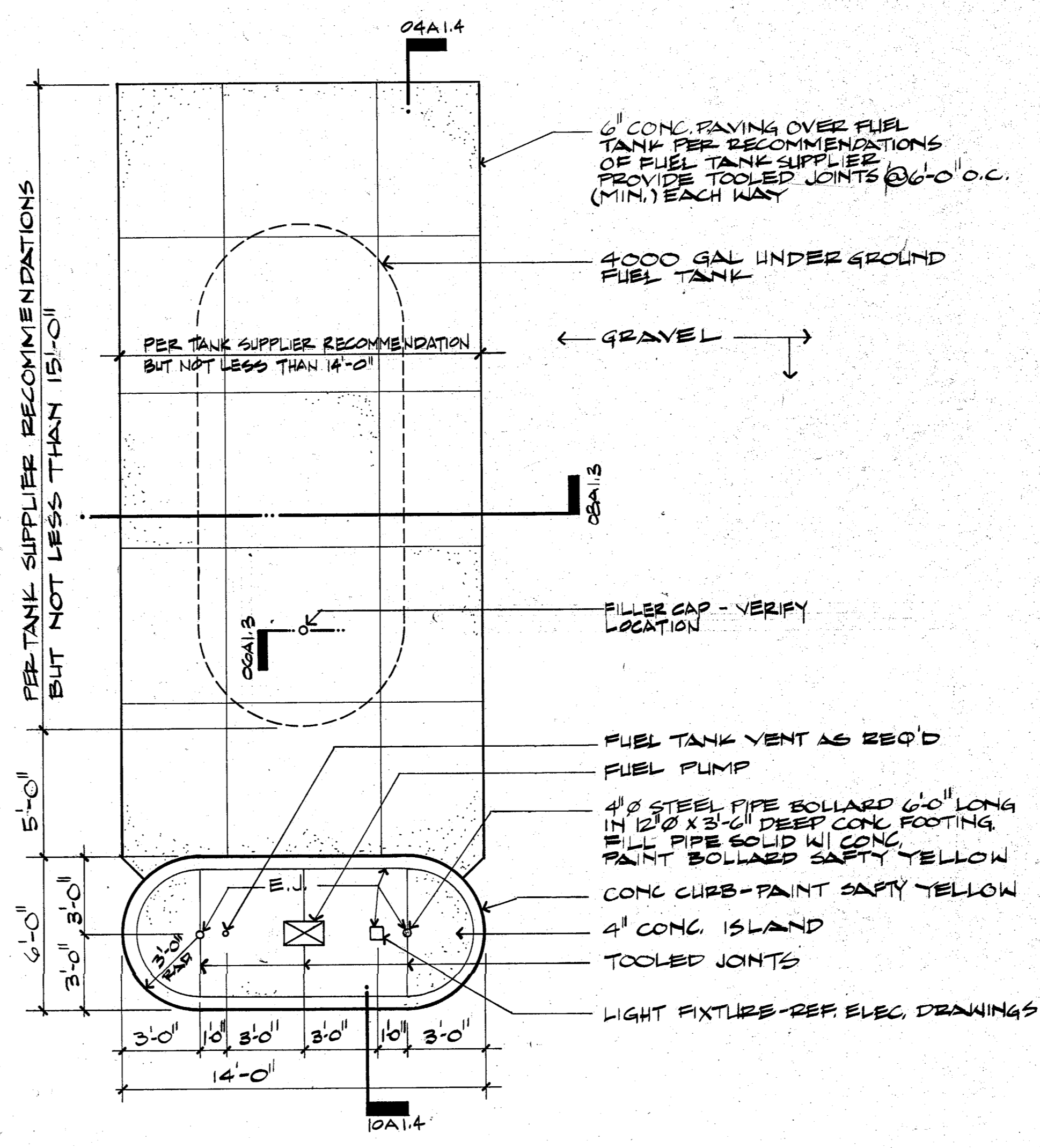

01 PLAN @ DUMPSTER
A1.3 1/4" = 1'-0"

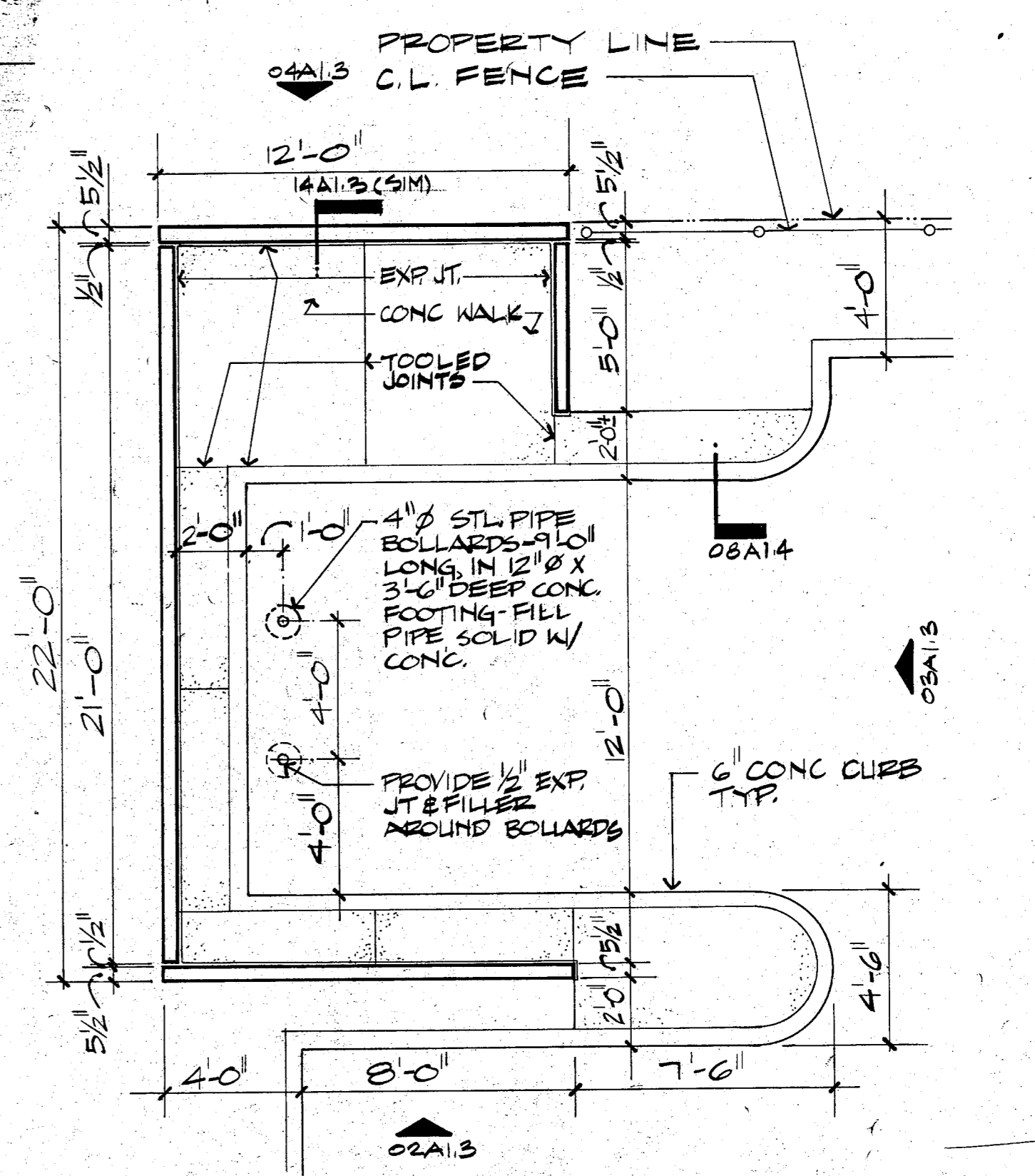

11 STORAGE BINS PLAN - ADD ALT # 1.5
A1.3 1/8" = 1'-0"

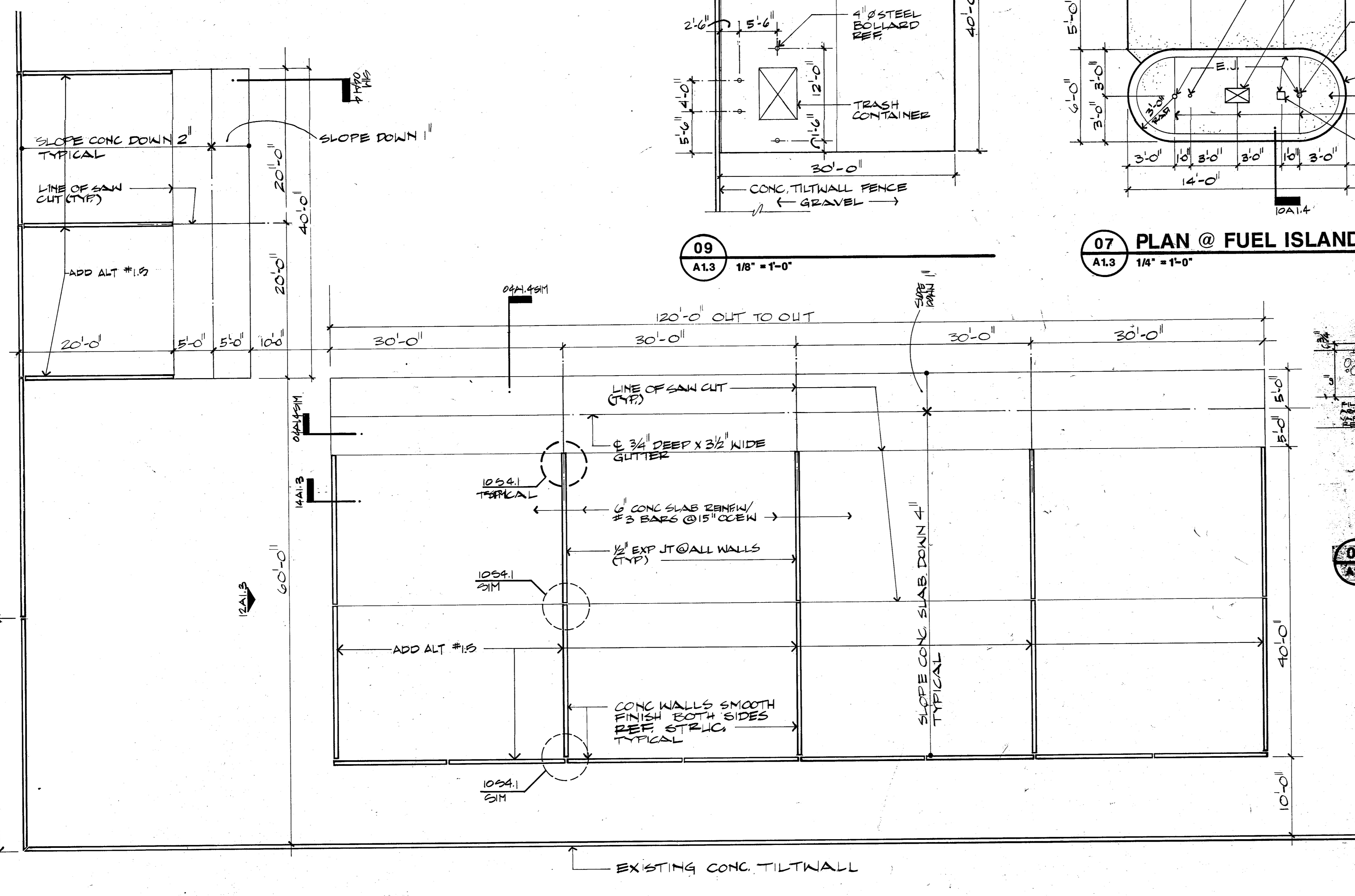

06 FILLER GAP DETAIL CONC.
A1.3 1 1/2" = 1'-0"

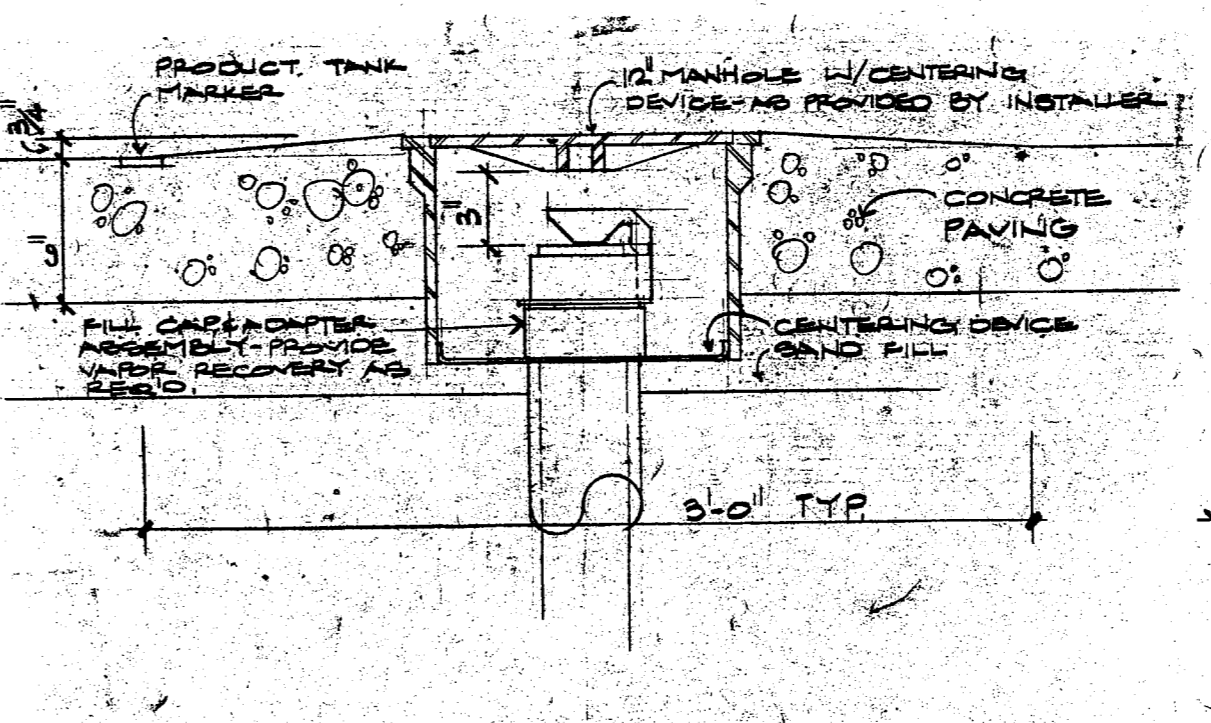

TOWN OF ADDISON
BUILDER'S COPY OF PLANS
This set of plans contains various corrections and comments made by the City Staff. All trades will be required to comply with these corrections and comments. Failure to inform the City of these corrections and comments will not be accepted as a reason to approve construction which is in violation of local ordinances.
This set of plans is to be kept on the job site at all times and is to be made available for use by city inspectors at their request. Failure to have these plans available may delay approval of a requested inspection.



EDITION ARCHITECTS, INC.
ARCHITECTURE PLANNING ENGINEERING INTERIOR DESIGN
AMERICAN BANK TOWER
SUITE 300
DALLAS, TEXAS 75201
512 / 499-6308
512 / 760-1945

TOWN OF ADDISON
PUBLIC WORKS SERVICE CENTER
Addison Texas
Westgrove Road

DATE: 5-16-86
11 JUNE 86
24 JULY 1986 - BID

SHEET NO:
A1.3
OF SHEETS
JOB NO: 851-137