

A B C D E F G H I J K L M N O P Q R S T U V W X Y Z AA BB CC DD EE FF GG HH II JJ KK LL MM NN OO PP QQ RR SS TT UU VV WW XX YY ZZ

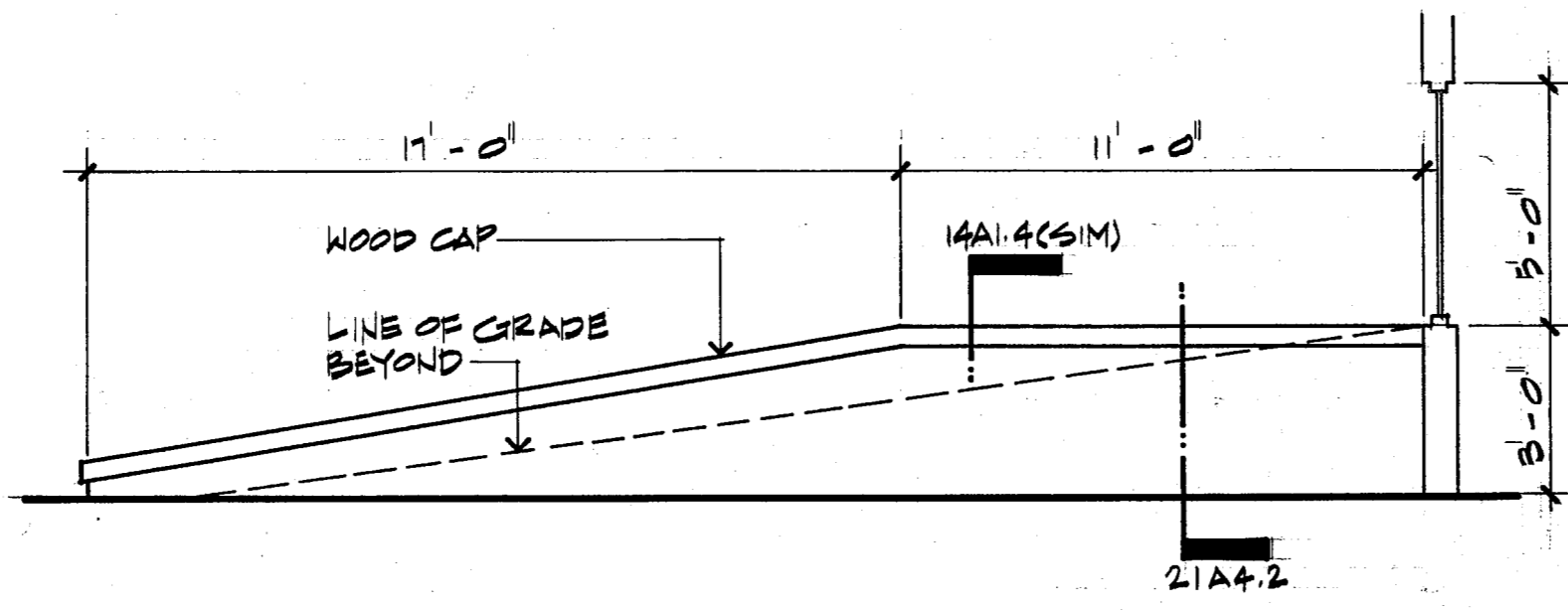

16 WALL ELEVATION  
A1.4 1/4" = 1'-0"

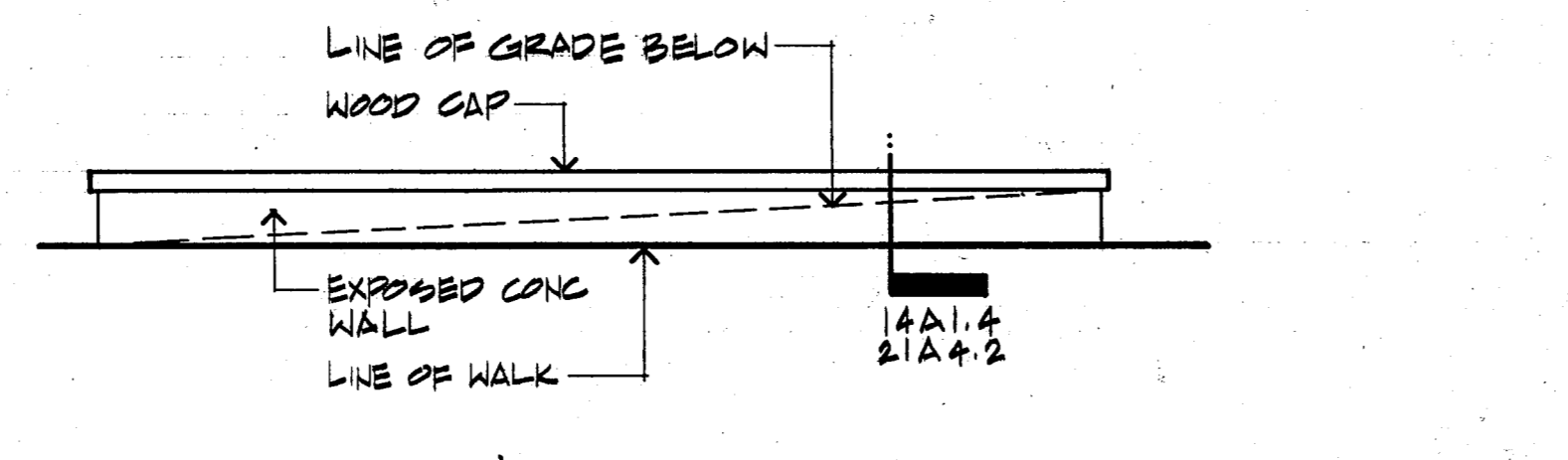

15 WALL ELEVATION  
A1.4 3/4" = 1'-0"

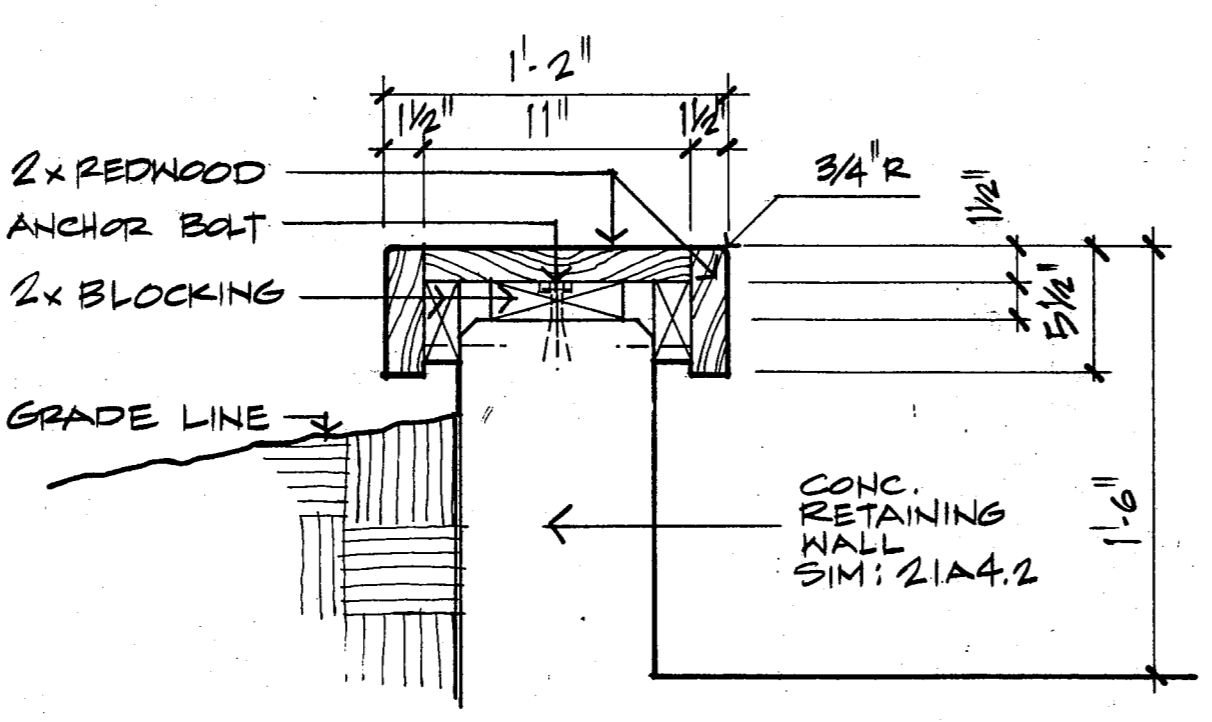

14 BENCH DETAIL  
A1.4 1 1/2" = 1'-0"

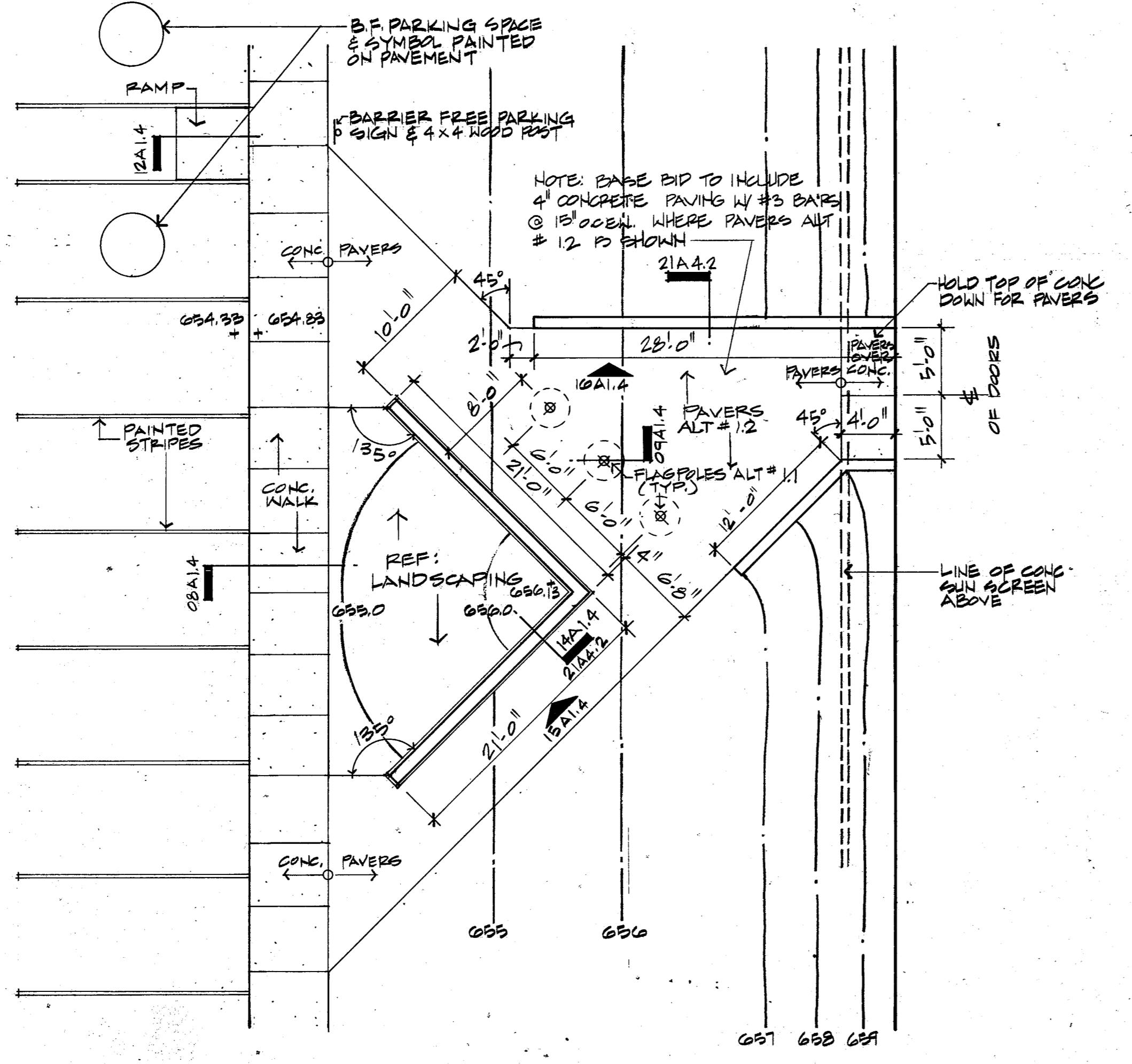

13 ENTRANCE PLAN  
A1.4 1/8" = 1'-0"

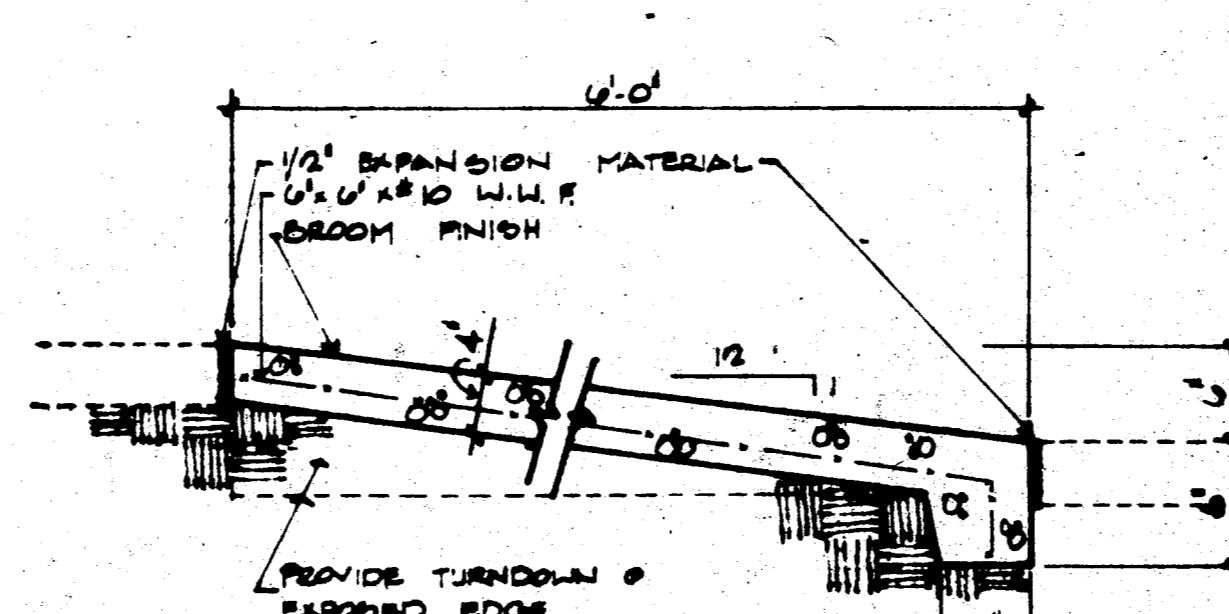

12 HANDICAP RAMP  
A1.4 1" = 1'-0"

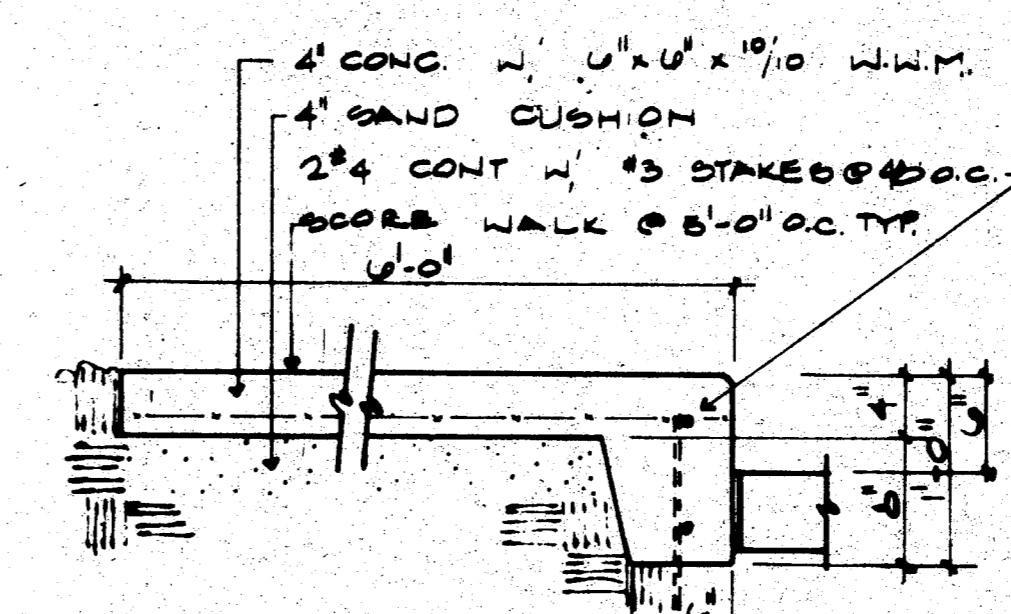

08 CONG. WALK  
A1.4 1" = 1'-0"

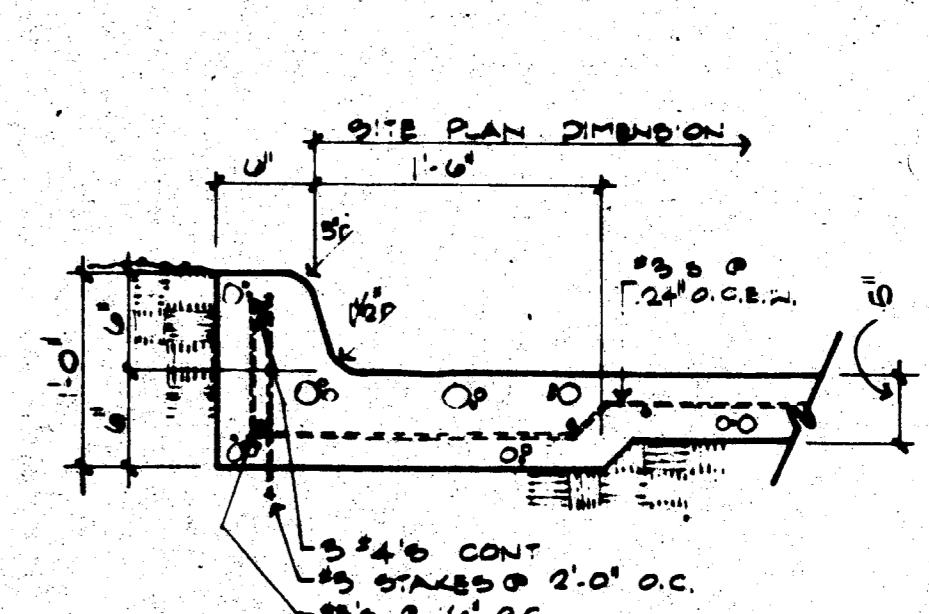

06 CONG. CURB  
A1.4 1" = 1'-0"

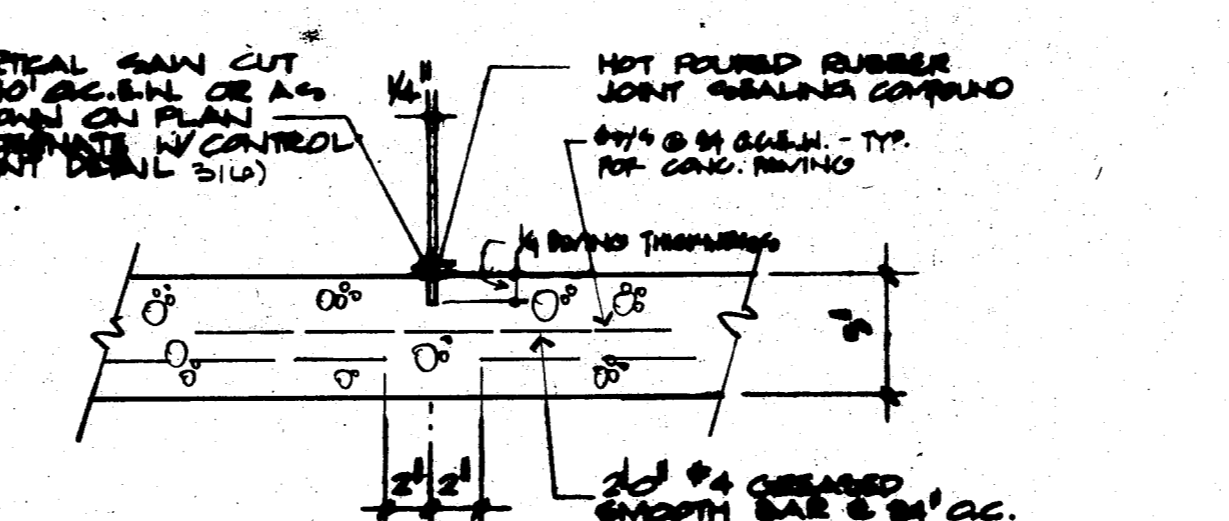

11 CONTRACTION JOINT  
A1.4 1" = 1'-0"

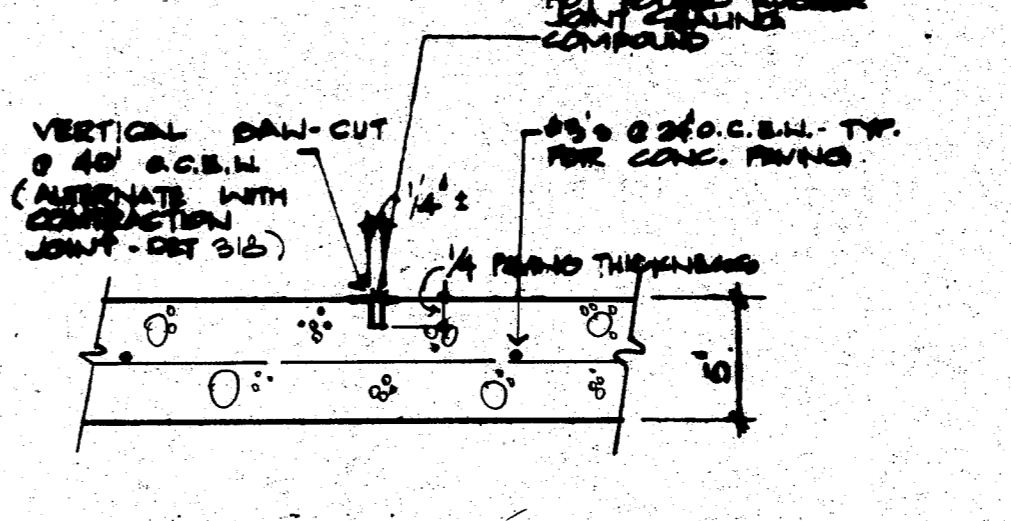

07 CONTROL JOINT  
A1.4 1" = 1'-0"

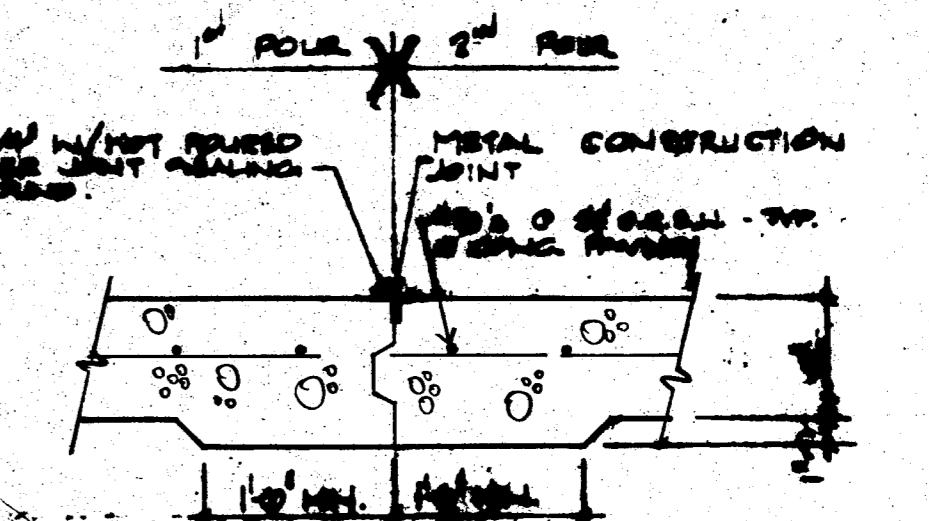

05 CONSTRUCTION JOINT  
A1.4 1" = 1'-0"

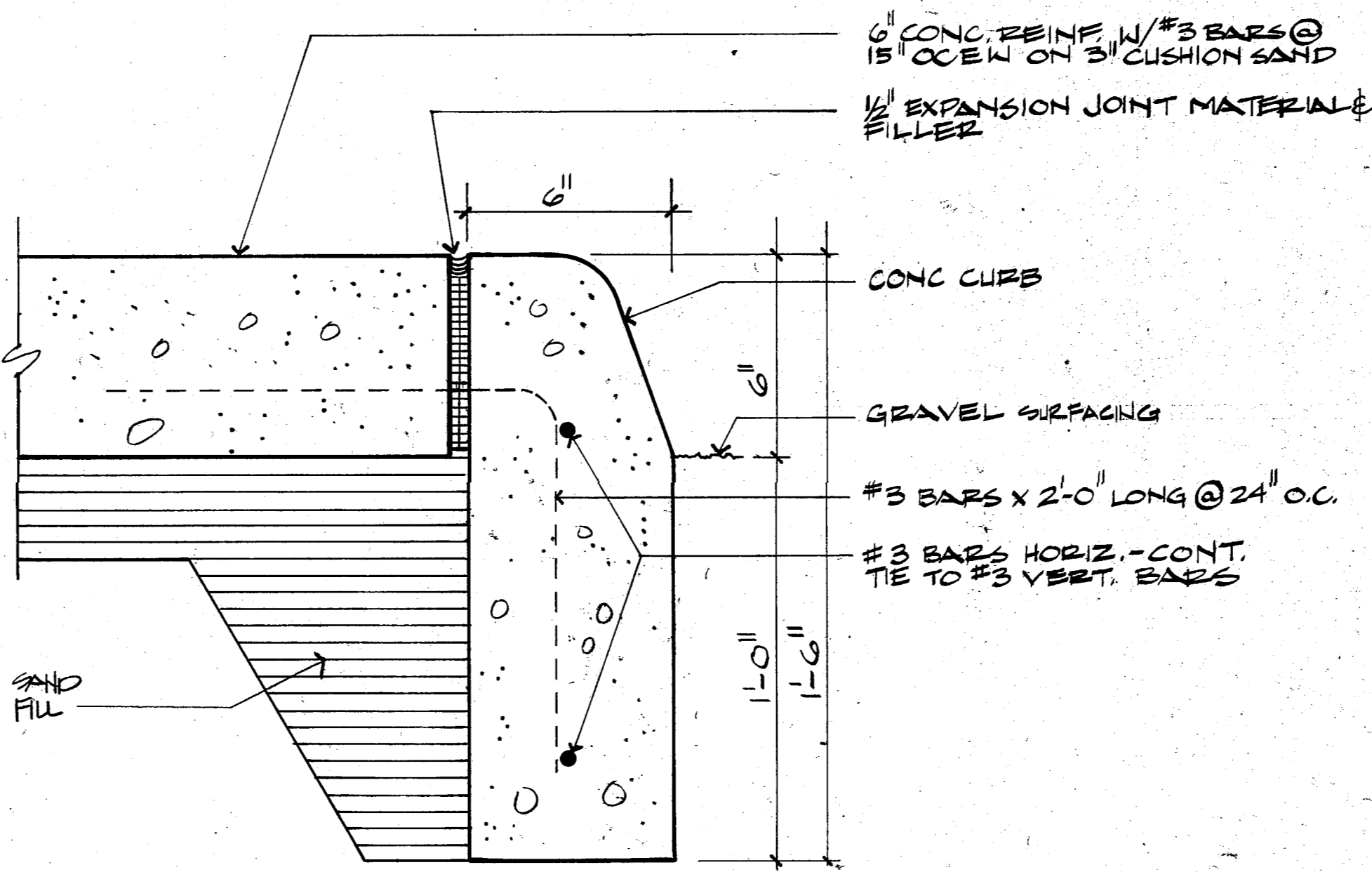

10 CURB DETAIL  
A1.4 3" = 1'-0"

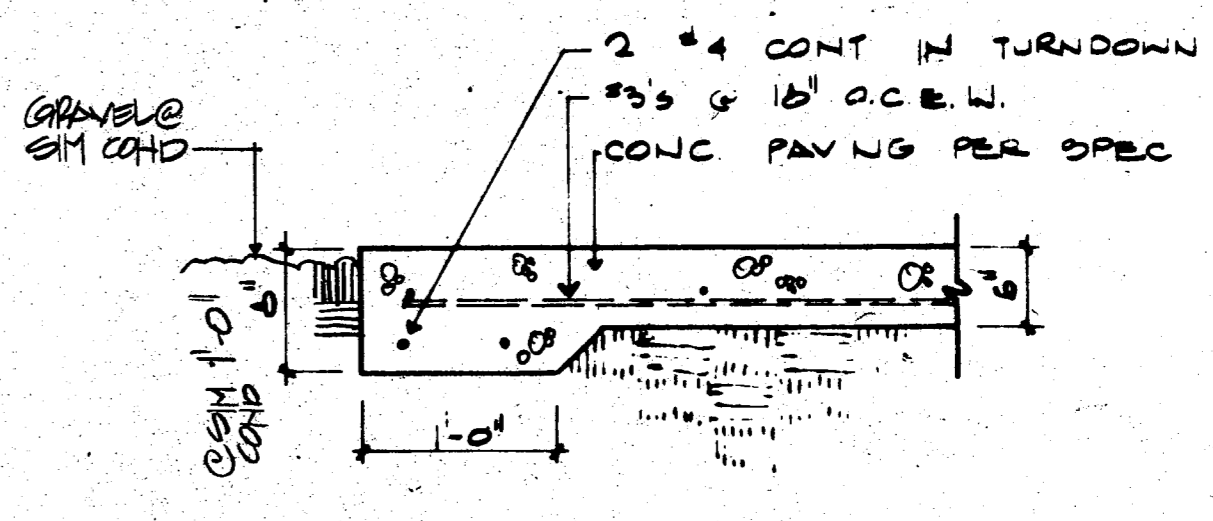

04 PAVING STOP  
A1.4 1" = 1'-0"

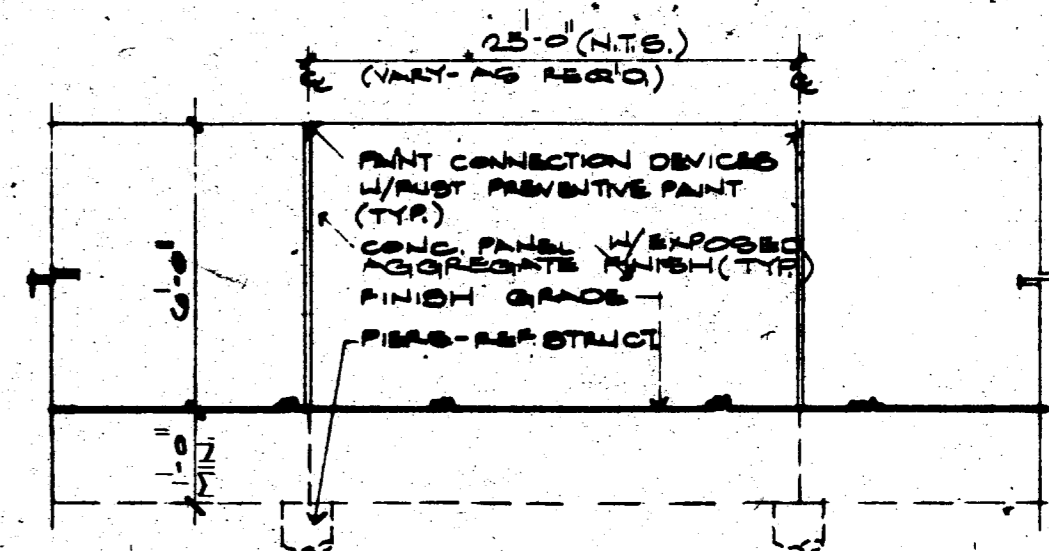

03 PANEL DETAIL  
A1.4 1/4" = 1'-0"

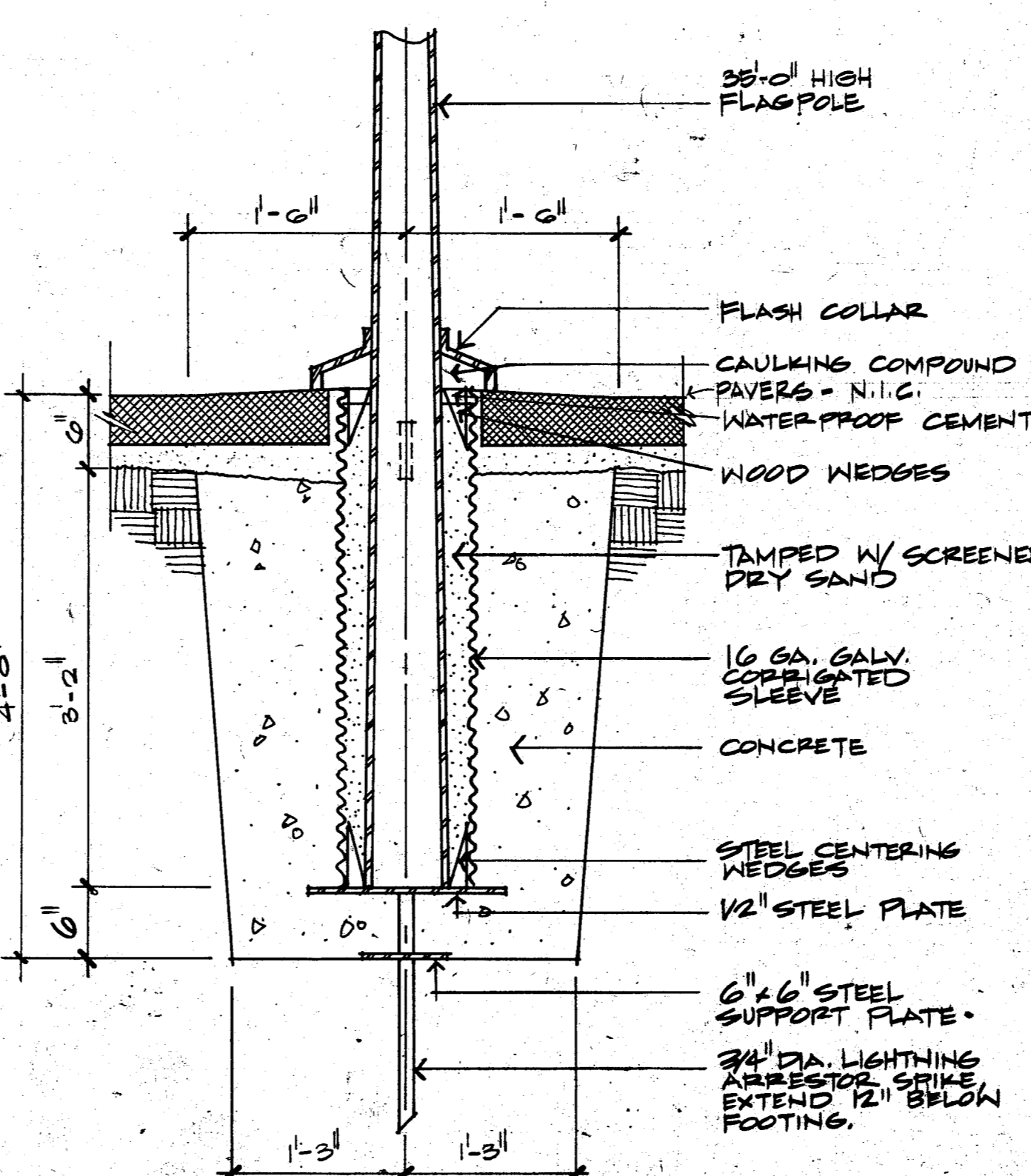

09 FLAGPOLE SECTION - ALT # 1  
A1.4 1" = 1'-0"

TOWN OF ADDISON  
BUILDER'S COPY OF PLANS  
This set of plans contains various corrections and comments made by the City Staff. All trades will be required to comply with these corrections and comments; failure to inform all trades of this information will not be accepted as a reason to approve construction which is in violation of local ordinances.  
This set of plans is to be kept on the job site at all times and is to be made available for use by city inspectors at their request. Failure to have these plans available may delay approval of a requested inspection.

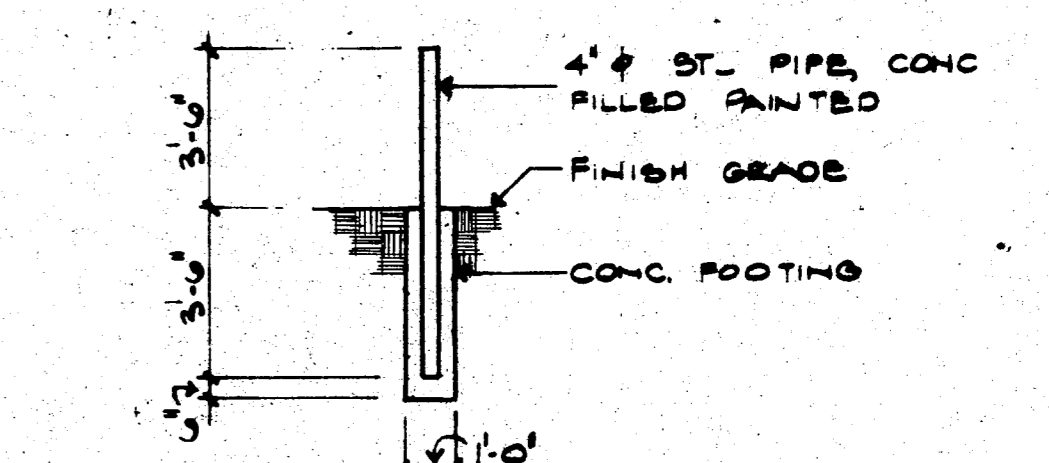

02 BOLLARD DETAIL  
A1.4 3/8" = 1'-0"

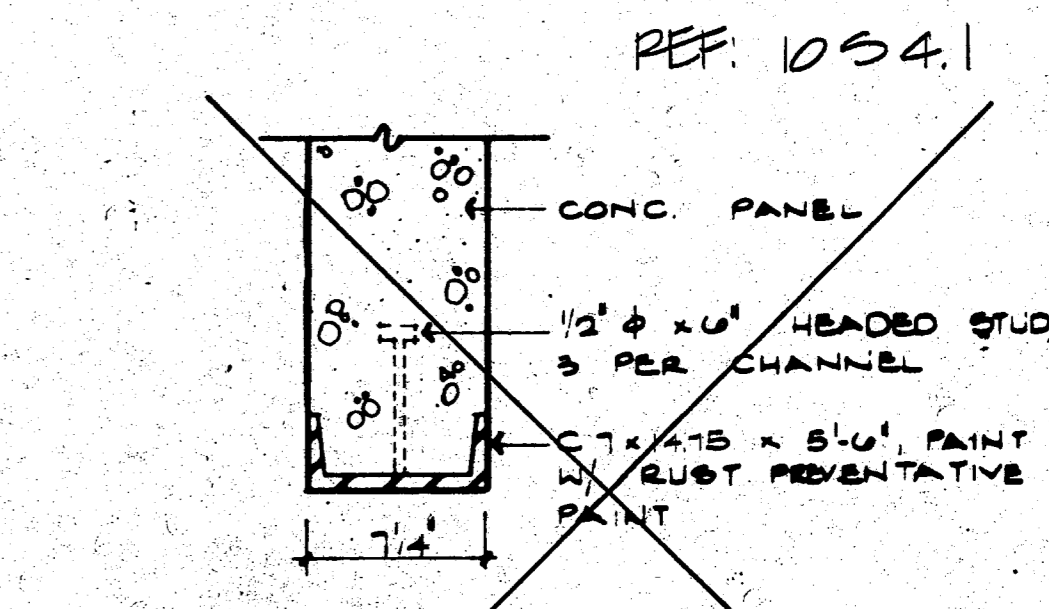

01 PANEL END DETAIL  
A1.4 1" = 1'-0"

**EDI ARCHITECTS, INC.**  
ARCHITECTURE PLANNING ENGINEERING INTERIOR DESIGN  
AMERICAN BANK TOWER  
1400 GUNNUT HILL LANE  
DALLAS, TEXAS 75201  
814 / 750-1956  
814 / 489-9308

---

**TOWN OF ADDISON**

---

**ADDITION TO  
PUBLIC WORKS SERVICE CENTER**  
Westgrove Road  
Addison Texas

---

DATE: 5-16-88  
11 JUNE 88  
24 JULY 1988 - BID

---

SHEET NO:  
**A1.4**  
OF SHEETS  
JOB NO: 851-137