

A B C D E F G H I J K L M N O P Q R S T U V W X Y Z AA BB CC DD EE FF GG HH II JJ KK LL MM NN OO PP QQ RR SS TT UU VV WW XX YY ZZ

TOWN OF ADDISON
BUILDER'S COPY OF PLANS

This set of plans contains various corrections and comments made by the City Staff. All trades will be required to comply with these corrections and comments. Failure to inform all trades of this information will not be accepted as a reason to approve construction which is in violation of local ordinances. This set of plans is to be kept on the job site at all times and is to be made available for use by city inspectors at their request. Failure to have these plans available may delay approval of a requested inspection.

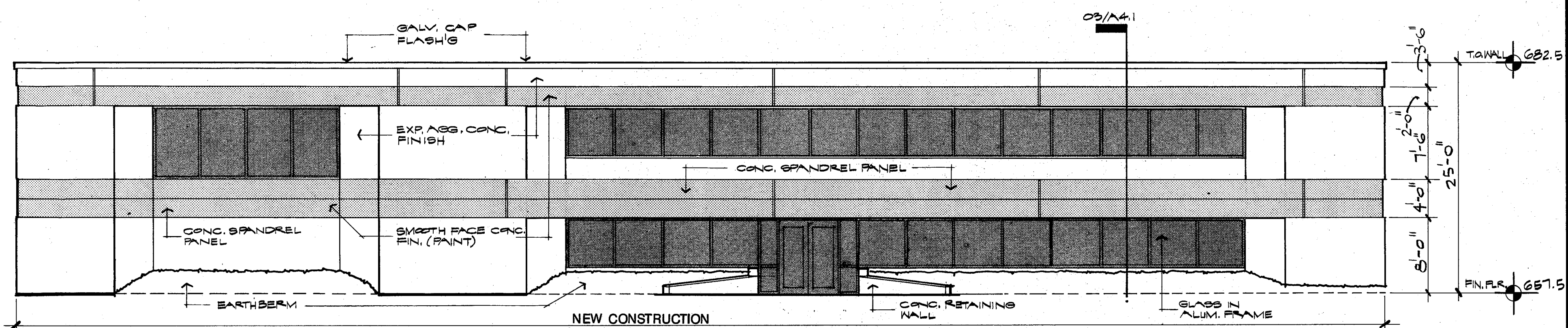

02 SOUTH ELEVATION
A3.1
1/8" = 1'-0"

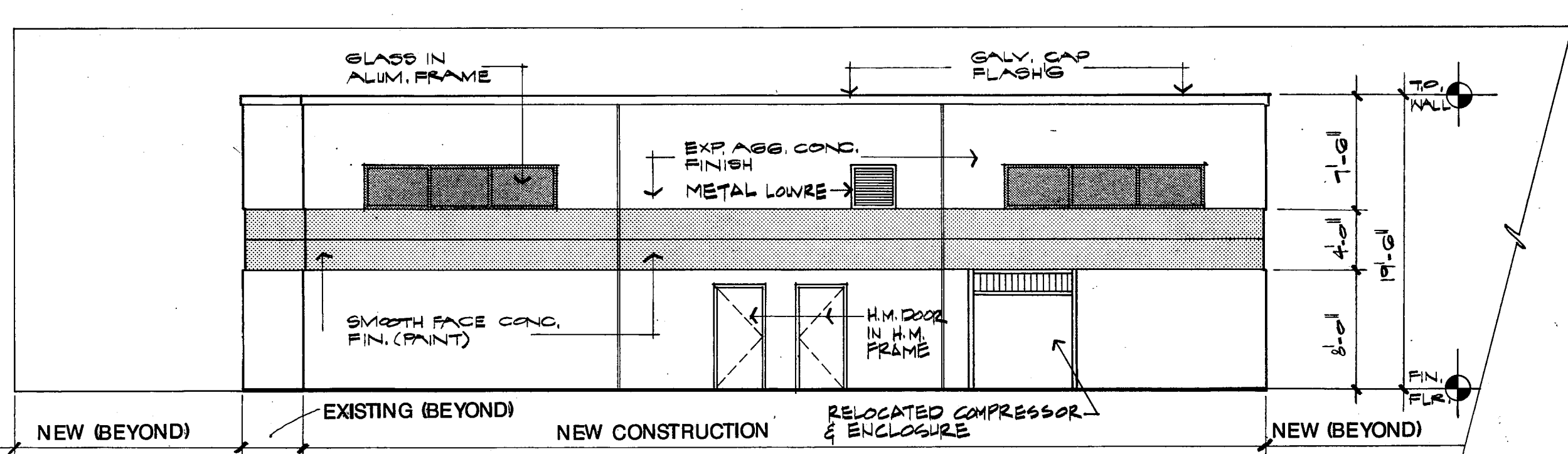

05 NORTH ELEVATION
A3.1
1/8" = 1'-0"

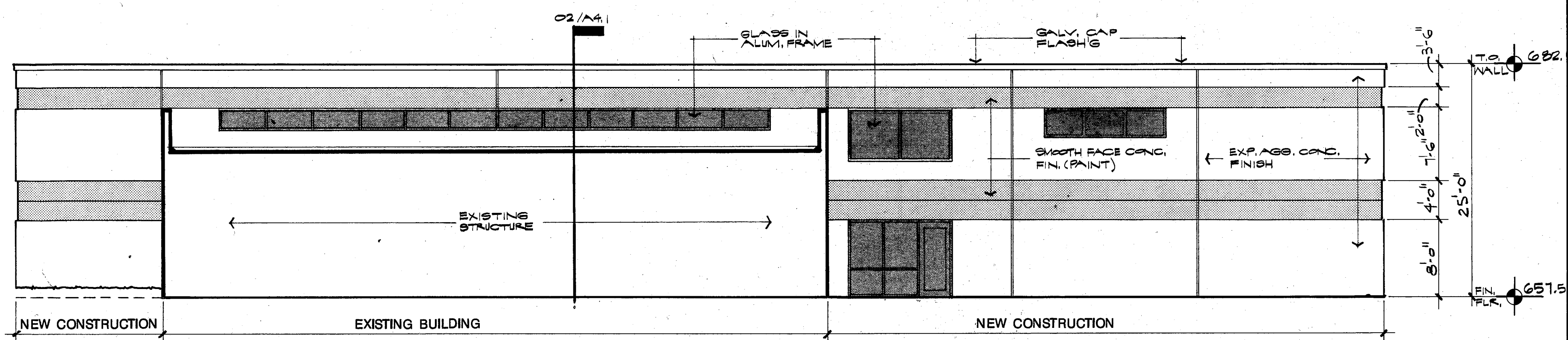

01 NORTH ELEVATION
A3.1
1/8" = 1'-0"

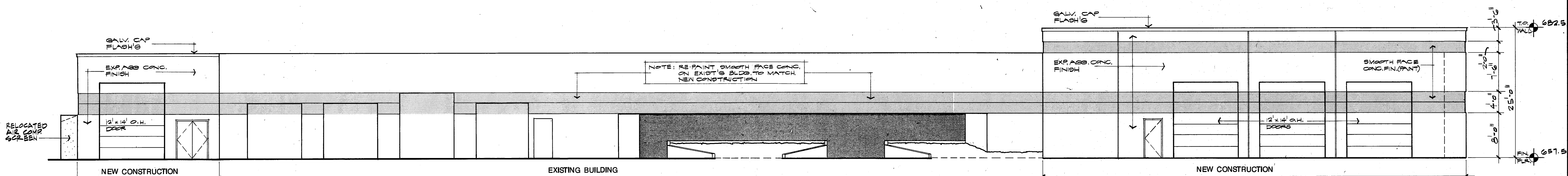

04 WEST ELEVATION
A3.1
1/8" = 1'-0"

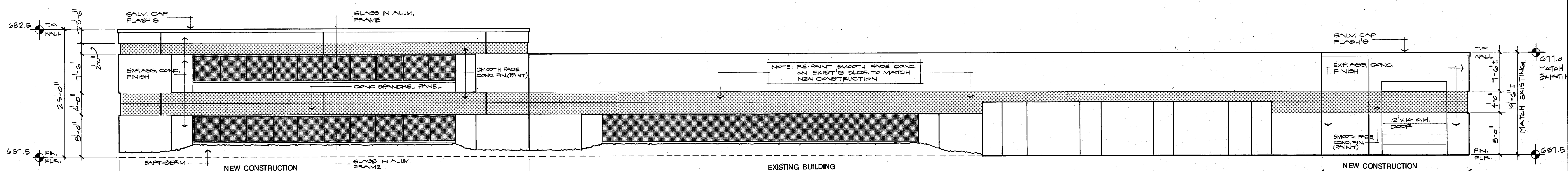

03 EAST ELEVATION
A3.1
1/8" = 1'-0"

ED I ARCHITECTS, INC.
ARCHITECTURE PLANNING ENGINEERING INTERIOR DESIGN
AMERICAN BANK TOWER
8400 WALNUT HILL LANE
SUITE 100 DALLAS, TEXAS 75201
AUSTIN, TEXAS 78701
812 / 488-8308

TOWN OF ADDISON

ADDITION TO PUBLIC WORKS SERVICE CENTER
Westgrove Road
Addison Texas

DATE: 5-16-86
11 JUNE 86
24 JULY 1986 - BID

SHEET NO:
A3.1
OF SHEETS
JOB NO: 851-137