

**EDI ARCHITECTS, INC.**  
 ARCHITECTURE PLANNING ENGINEERING INTERIOR DESIGN  
 8640 WALNUT HILL LANE  
 DALLAS, TEXAS 75238  
 214 / 750-1828

TOWN OF  
**ADDISON**

**ADDITION TO  
 PUBLIC WORKS SERVICE CENTER**  
 Westgrove Road  
 Addison Texas

DATE: 5-16-86  
 11 JUNE 86  
 24 JULY 1986 - BID

SHEET NO:  
**A3.2**  
 OF SHEETS  
 JOB NO: 851-137

**TOWN OF ADDISON**  
**BUILDER'S COPY OF PLANS**  
 This set of plans contains various corrections and comments made by the City Staff. All trades will be required to comply with these corrections and comments; failure to inform all trades of this information will not be accepted as a reason to approve construction which is in violation of local ordinances.  
 This set of plans is to be kept on the job site at all times and is to be made available for use by city inspectors at their request. Failure to have these plans available may delay approval of a requested inspection.

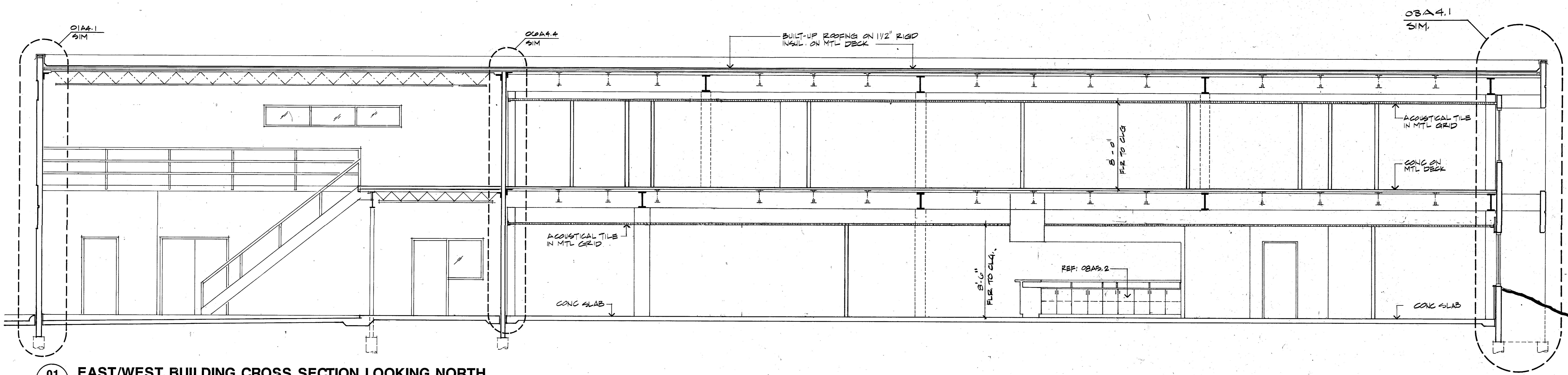

**01 EAST/WEST BUILDING CROSS SECTION LOOKING NORTH**  
 A3.2 1/4"=1'-0"

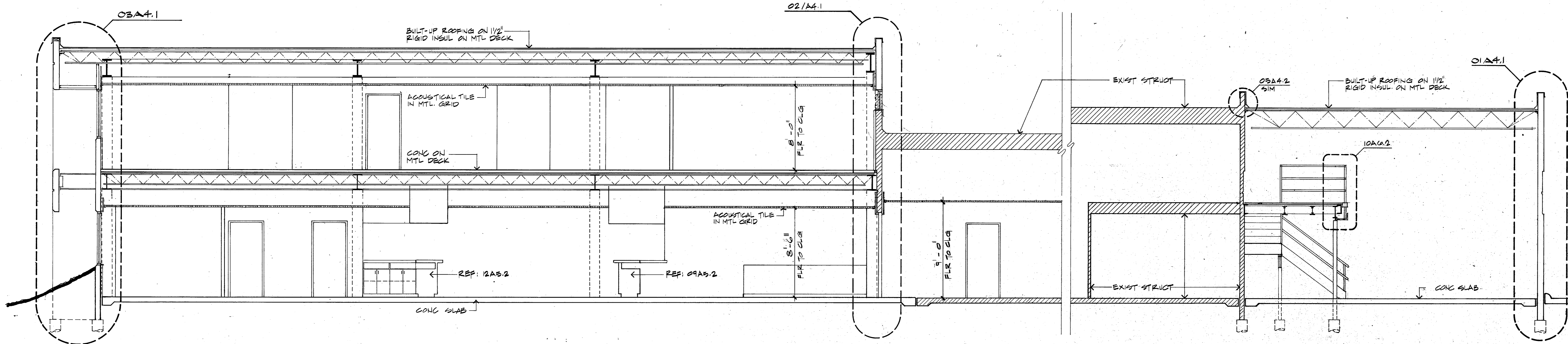

**02 NORTH/SOUTH BUILDING CROSS SECTION LOOKING WEST**  
 A3.2 1/4"=1'-0"