

TOWN OF ADDISON

BUILDER'S COPY OF PLANS
 This set of plans contains various corrections and comments made by the City Staff. All trades will be required to comply with these corrections and comments; failure to inform all trades of this information will not be accepted as a reason to approve construction which is in violation of local ordinances.
 This set of plans is to be kept on the job site at all times and it is to be made available for use by city inspectors at their request. Failure to have these plans available may delay approval of a requested inspection.

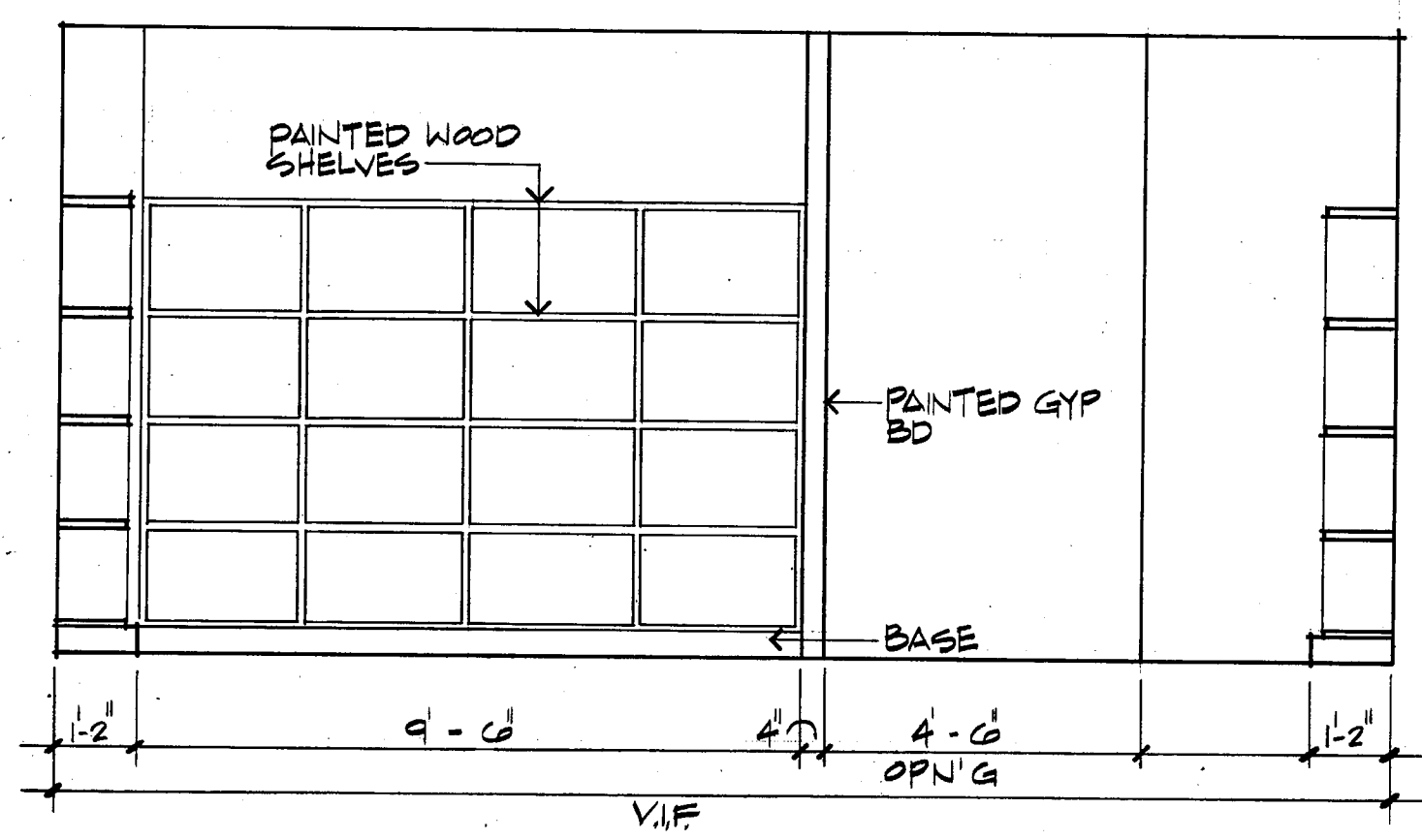

15 ROOM # 220
 A5.2 3/8" = 1'-0"

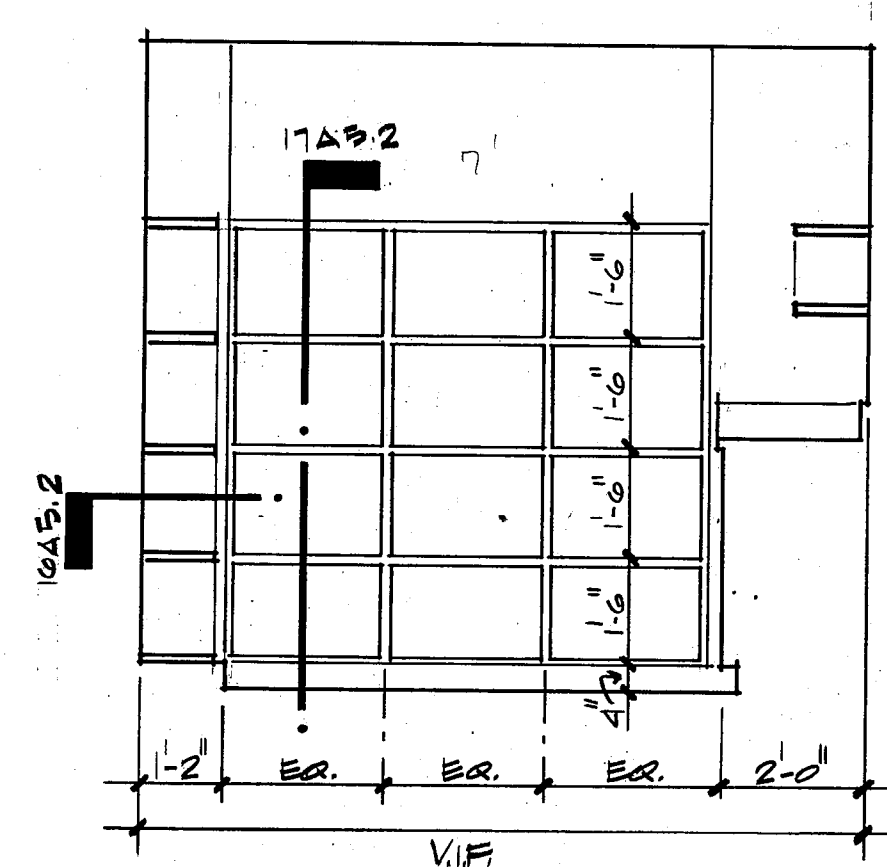

11 ROOM # 220
 A5.2 3/8" = 1'-0"

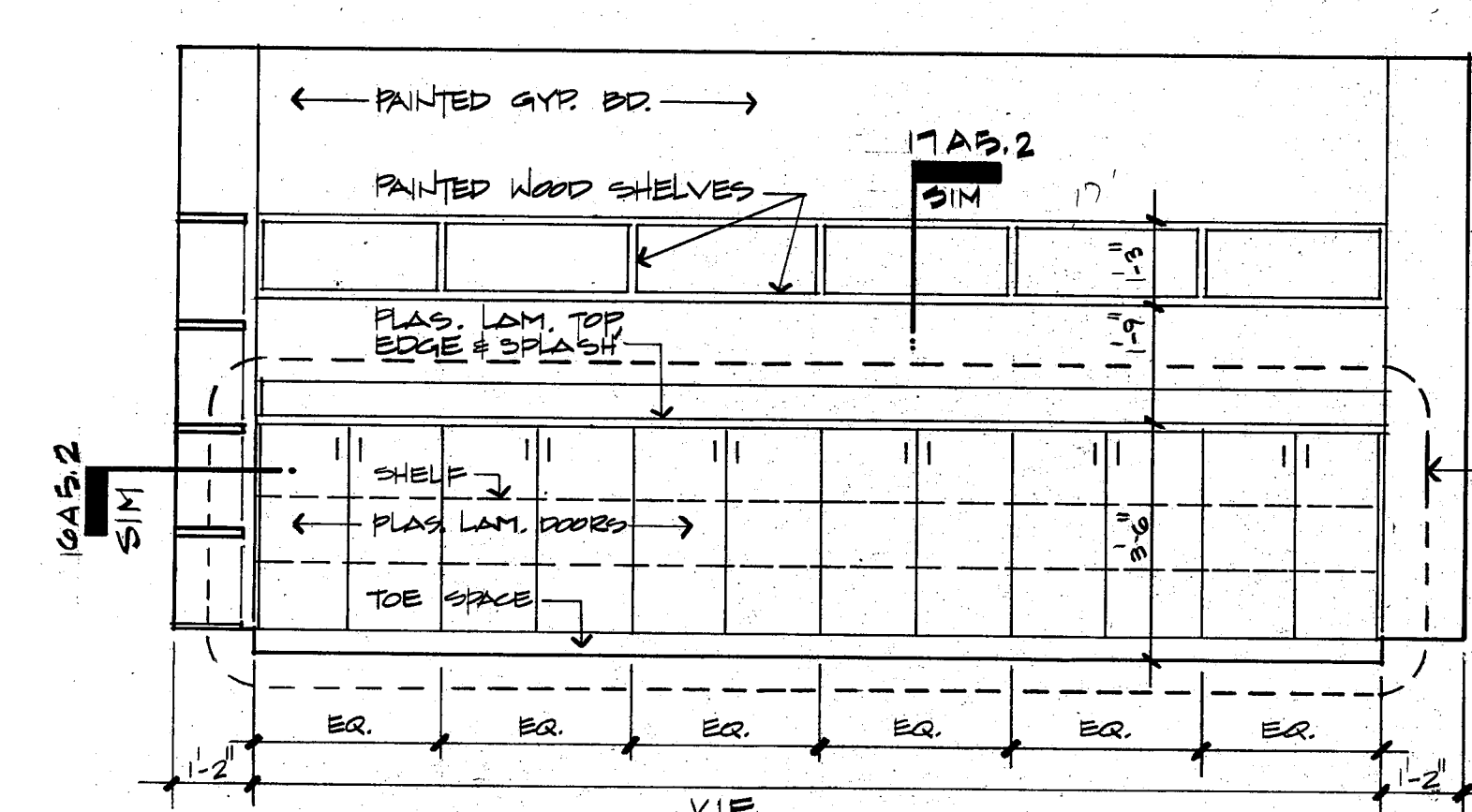

07 ROOM # 220
 A5.2 3/8" = 1'-0"

ADD ALTERNATE # 3.2

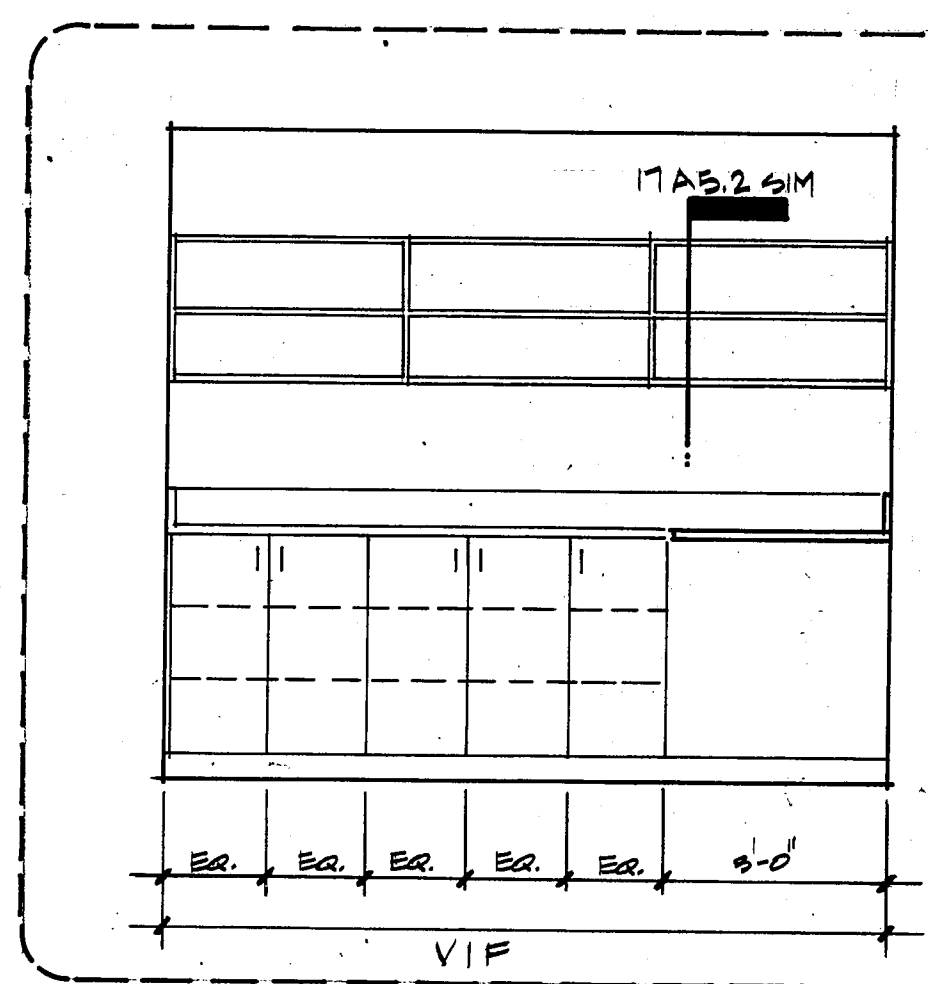

14 ROOM # 211
 A5.2 3/8" = 1'-0"

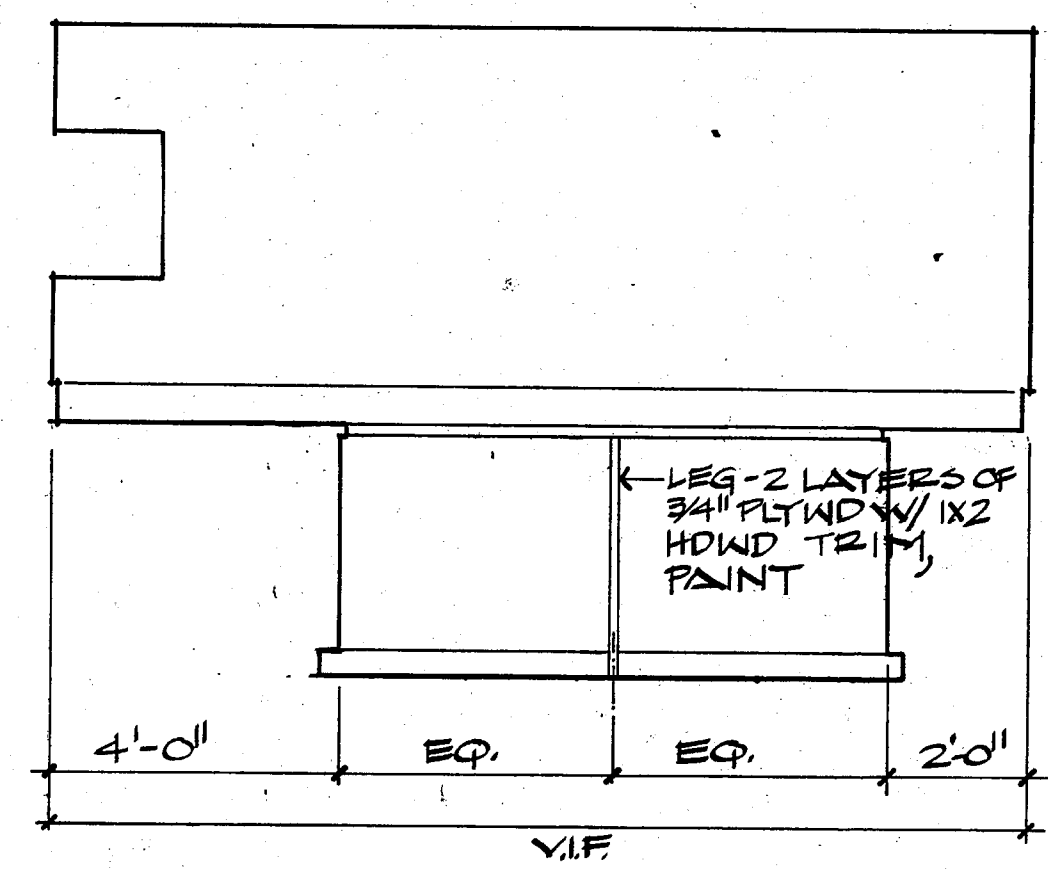

10 ROOM # 211
 A5.2 3/8" = 1'-0"

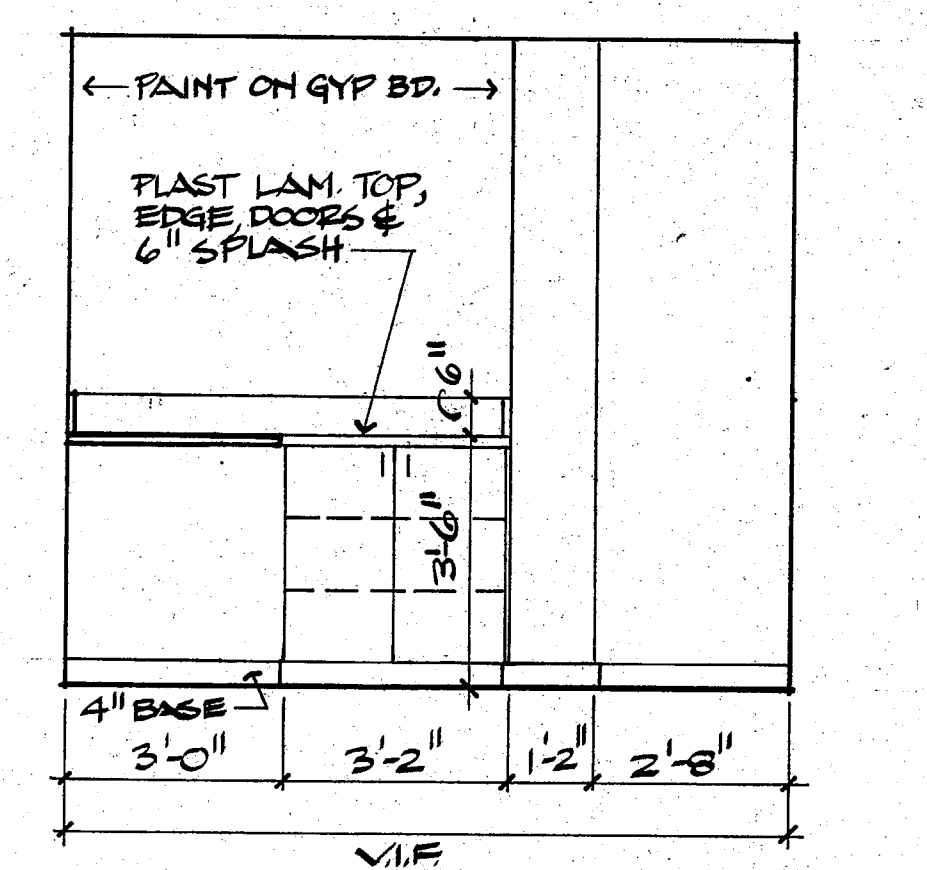

06 ROOM # 211
 A5.2 3/8" = 1'-0"

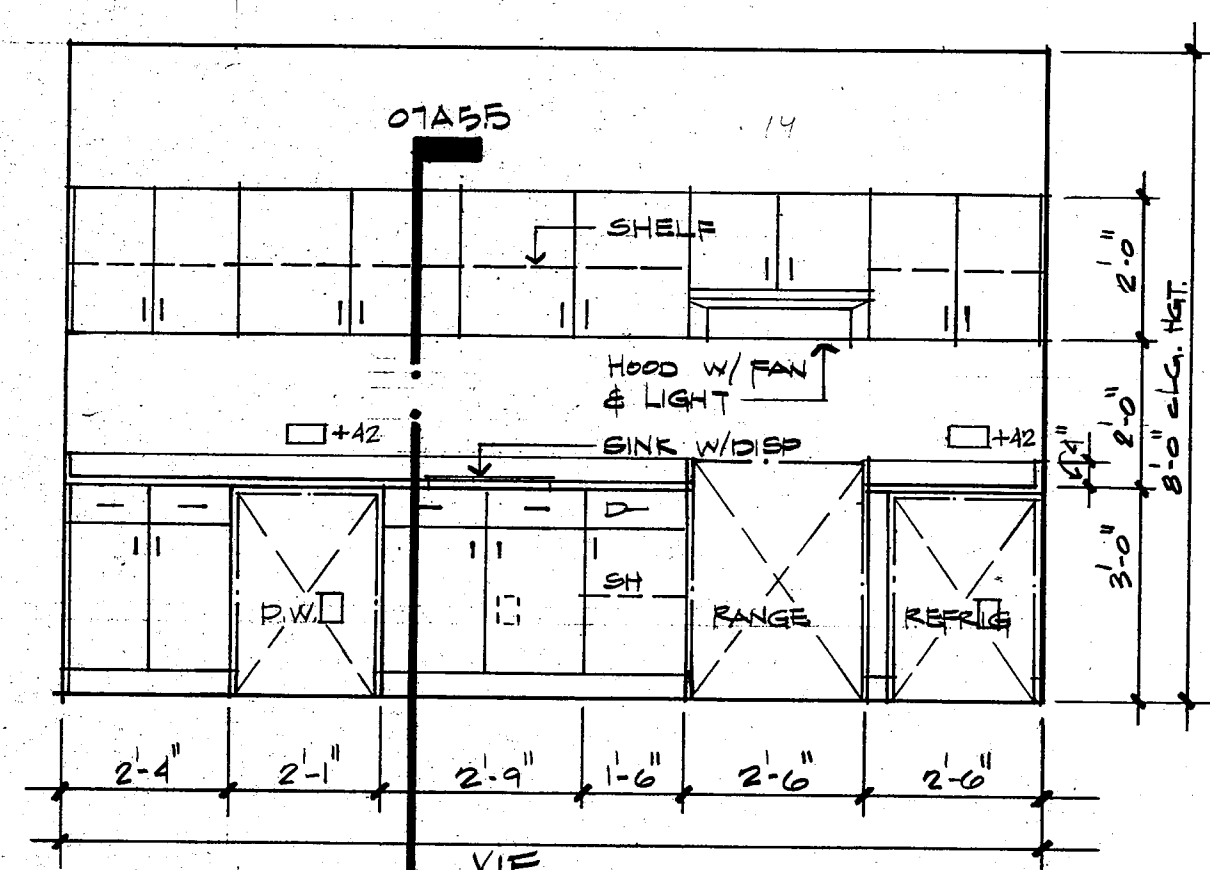

03 ROOM # 210
 A5.2 3/8" = 1'-0"

ALL CABINETS & SHELVING IN ADD ALT # 3.1

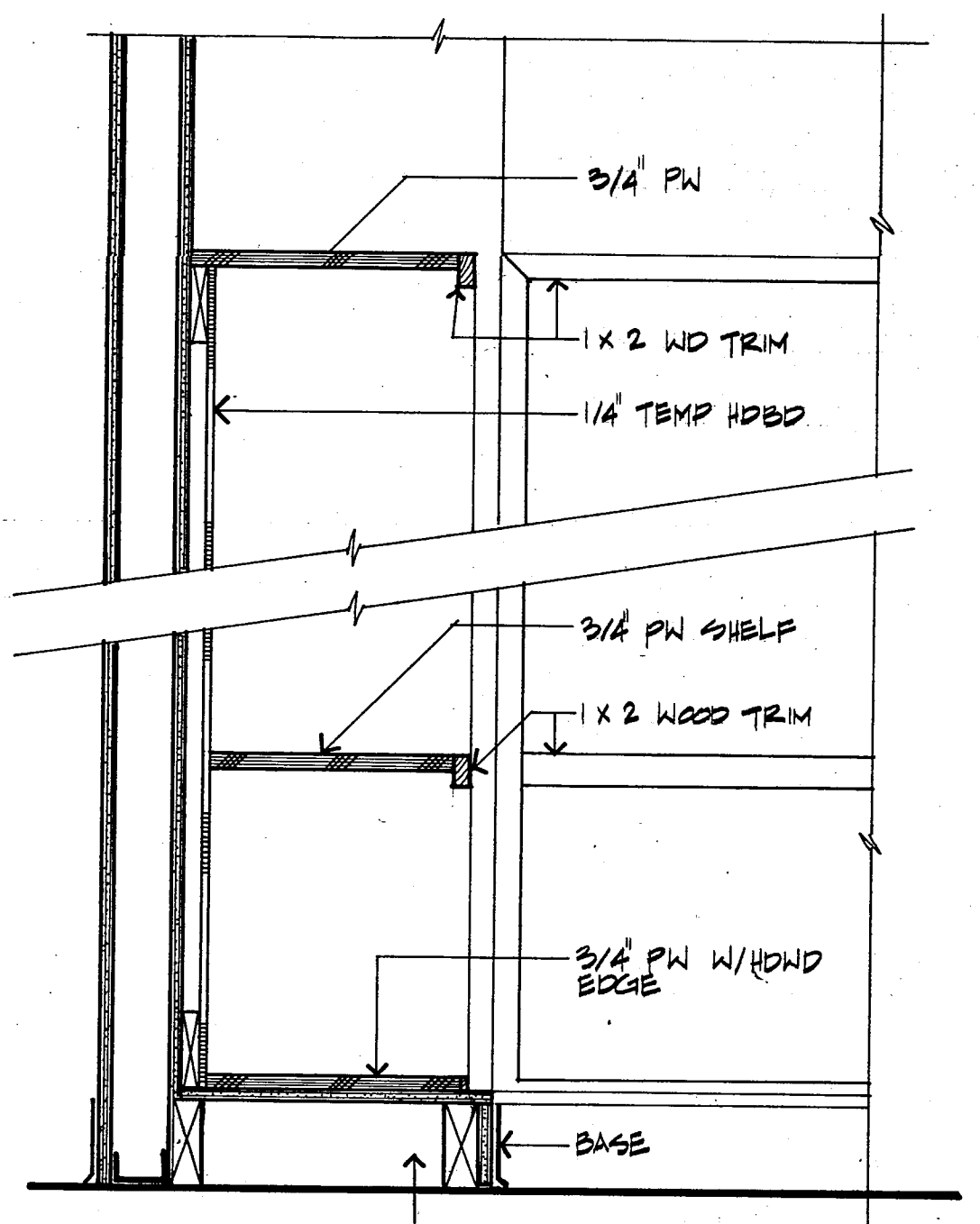

17 SECTION
 A5.2 1 1/2" = 1'-0"

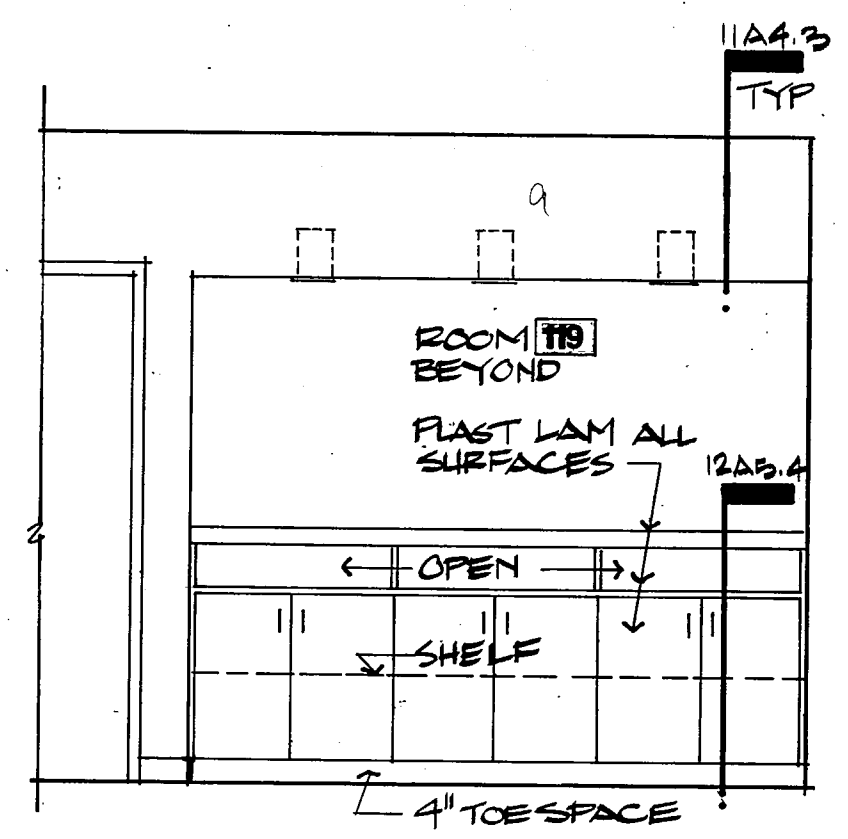

13 ROOM # 135
 A5.2 3/8" = 1'-0"

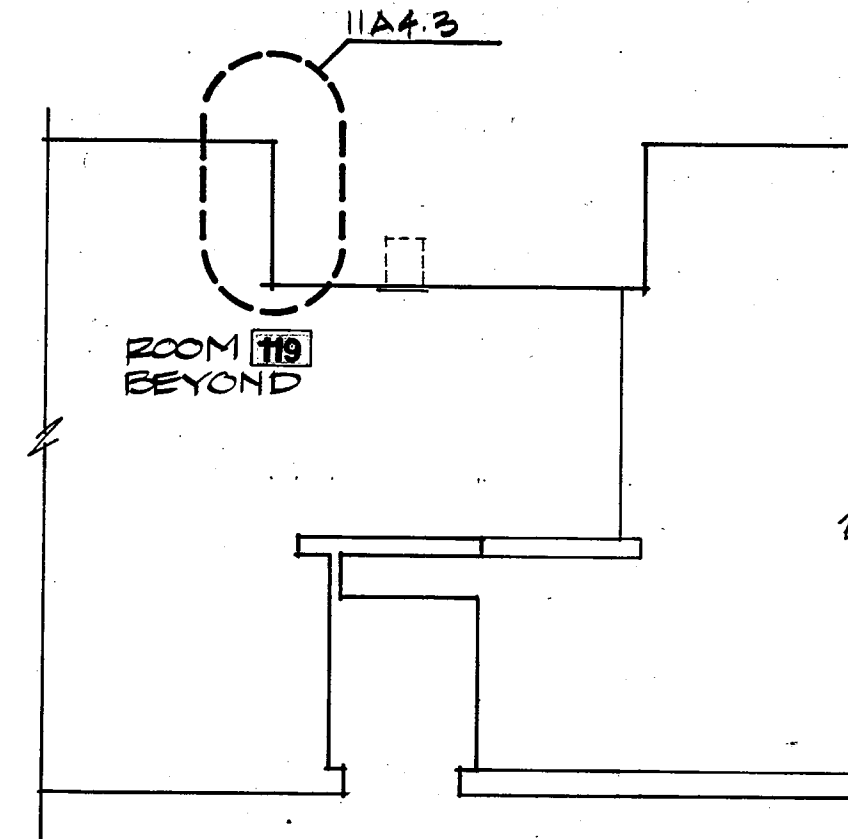

09 ROOM # 135/119
 A5.2 3/8" = 1'-0"

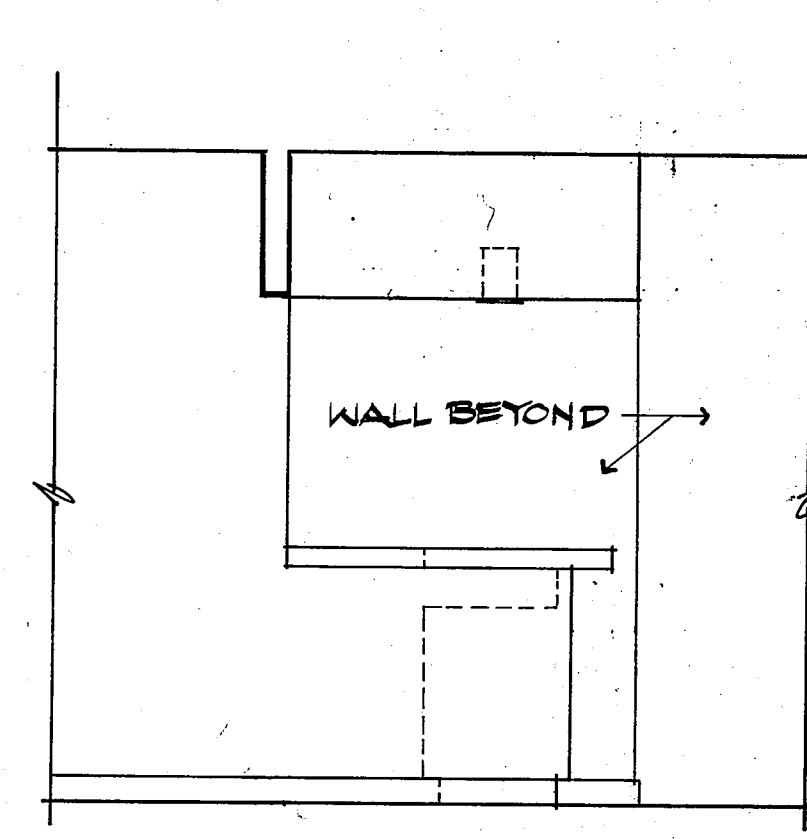

05 ROOM # 119/135
 A5.2 3/8" = 1'-0"

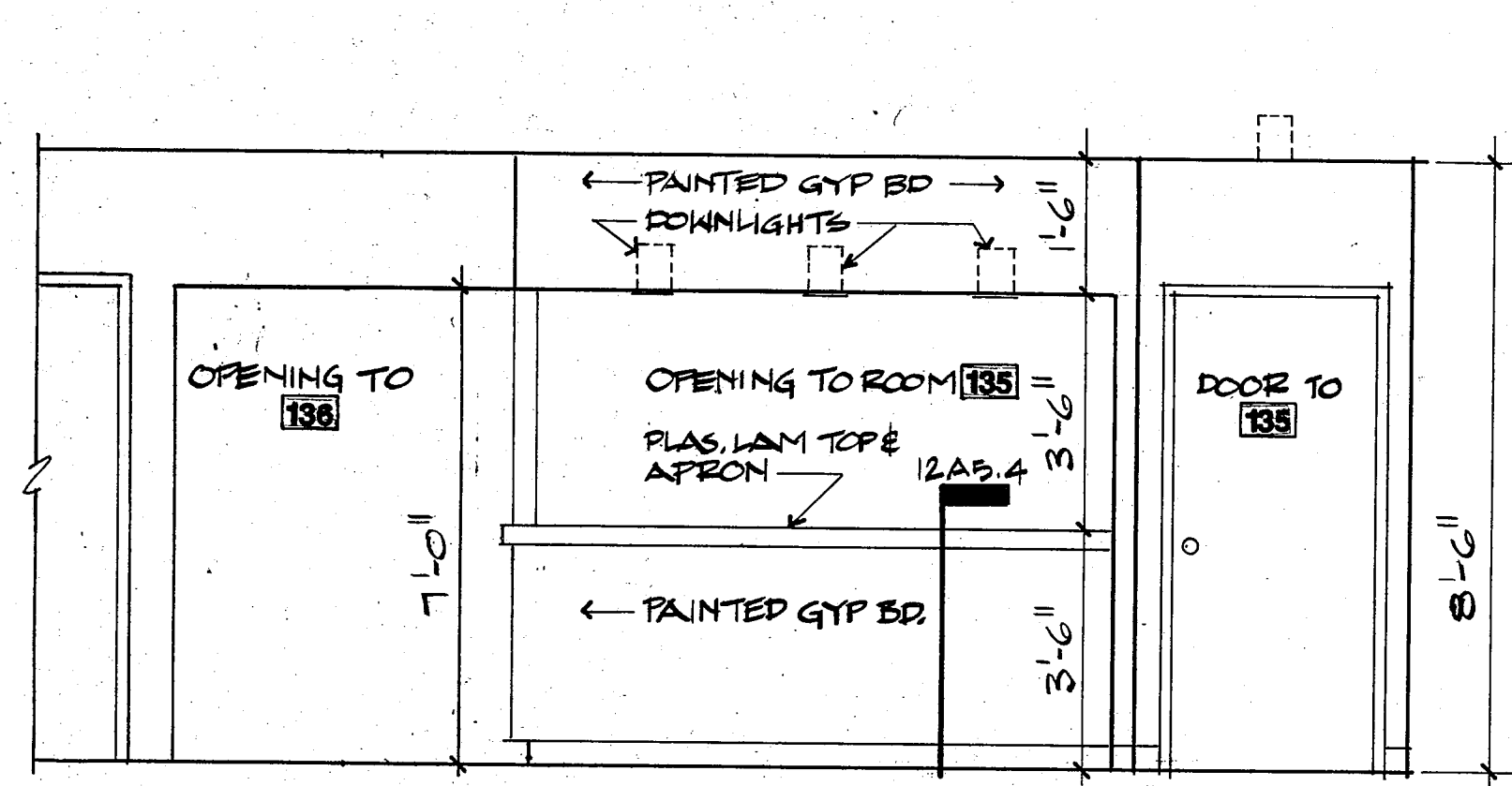

02 ROOM # 119/135
 A5.2 3/8" = 1'-0"

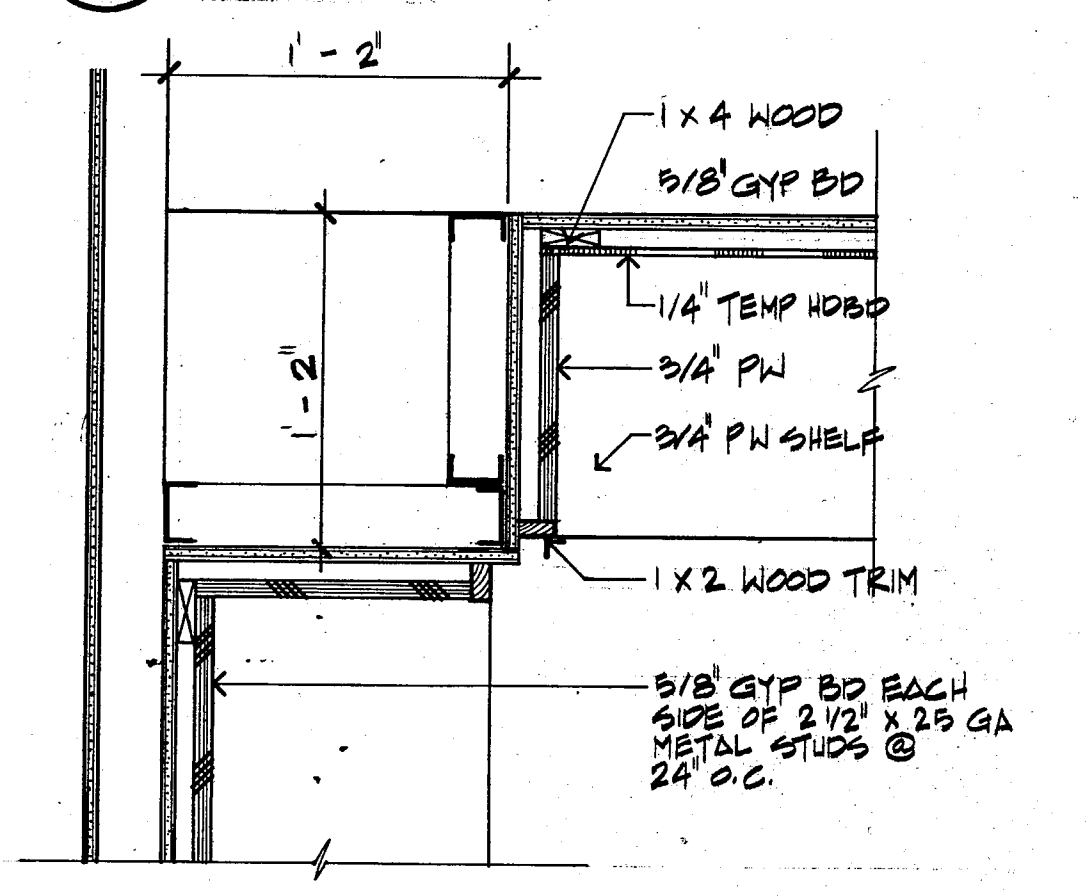

16 PLAN DETAIL
 A5.2 1 1/2" = 1'-0"

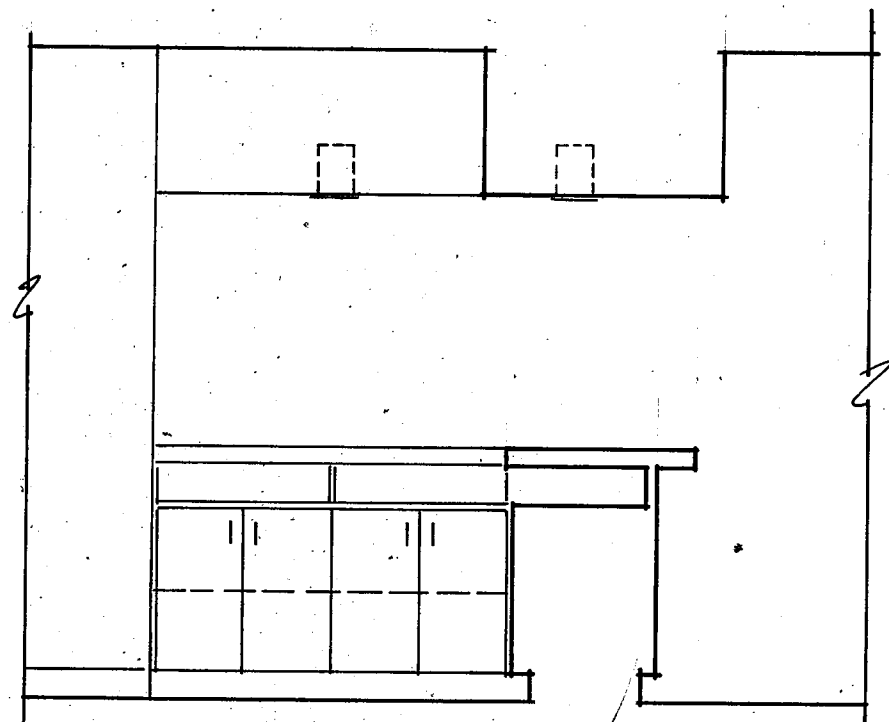

12 ROOM # 124/119
 A5.2 3/8" = 1'-0"

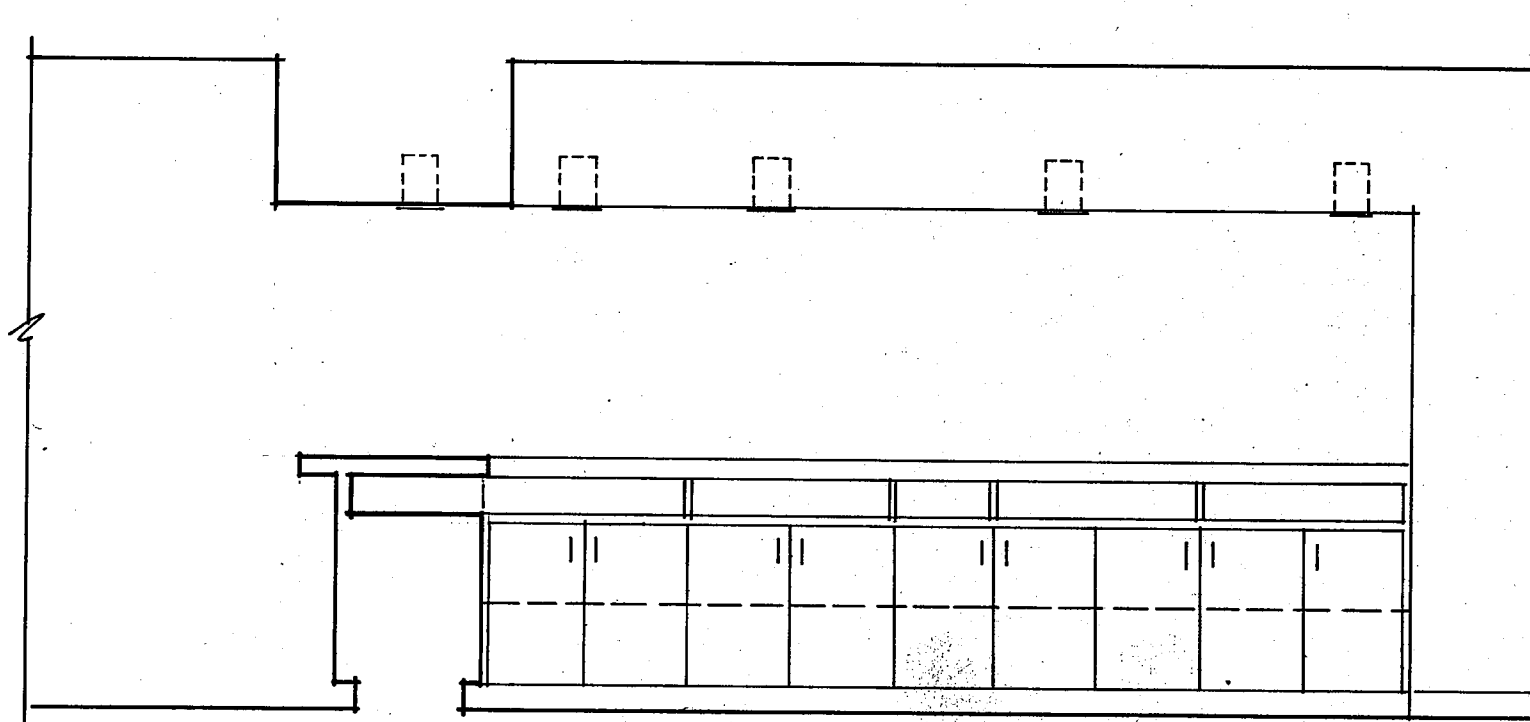

08 ROOM # 124/119
 A5.2 3/8" = 1'-0"

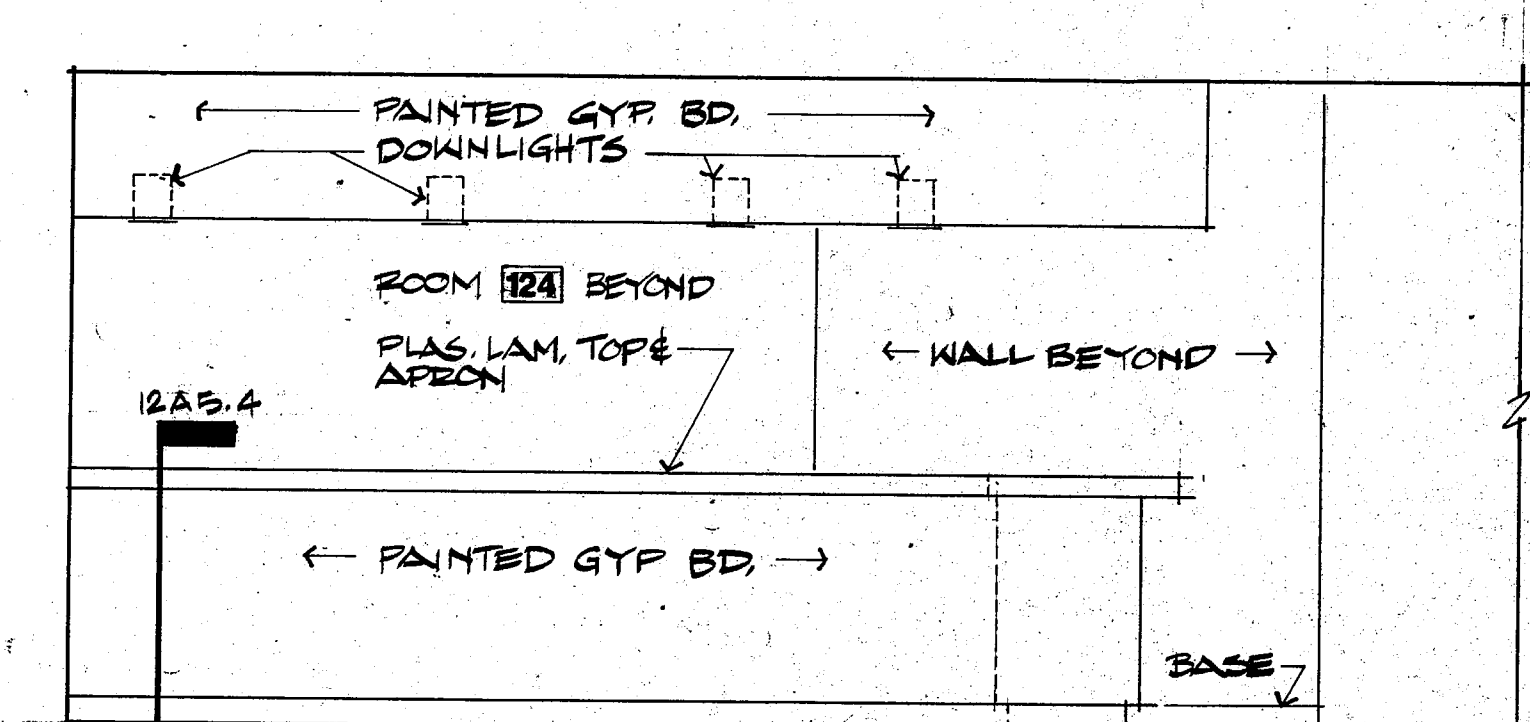

04 ROOM # 119/124
 A5.2 3/8" = 1'-0"

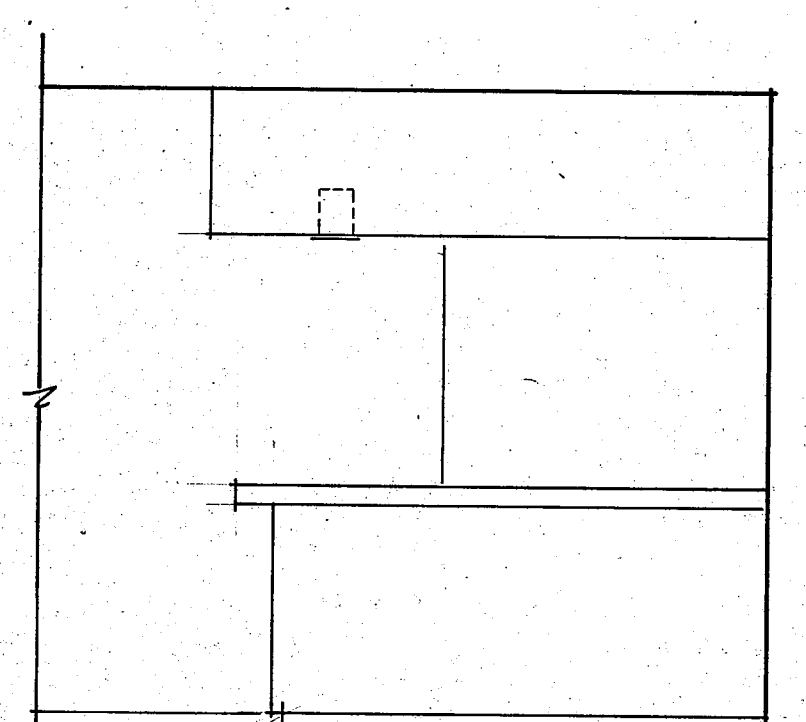

01 ROOM # 119/124
 A5.2 3/8" = 1'-0"

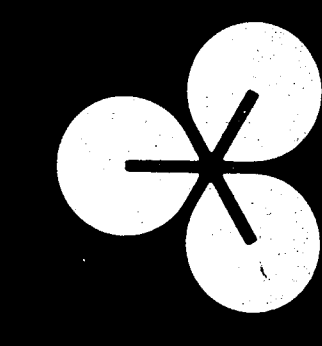

EDI ARCHITECTS, INC.
 ARCHITECTURE PLANNING ENGINEERING INTERIOR DESIGN
 8440 WALNUT HILL LANE
 AMERICAN BANK TOWER
 SUITE 300
 DALLAS, TEXAS 75203
 214 / 750-1845
 214 / 458-5505

TOWN OF
ADDISON

**ADDITION TO
 PUBLIC WORKS SERVICE CENTER**
 Westgrove Road
 Addison Texas

DATE: 5-16-86
 11 JUNE 86
 24 JULY 1986 - BID

SHEET NO:
A 5.2
 OF SHEETS
 JOB NO: 851-137