

TOWN OF ADDISON
BUILDER'S COPY OF PLANS
 This set of plans contains various corrections and comments made by the City Staff. All trades will be required to comply with these corrections and comments; failure to inform all trades of this information will not be accepted as a reason to approve construction which is in violation of local ordinances.
 This set of plans is to be kept on the job site at all times and to be made available for use by city inspectors at their request. Failure to have these plans available may delay approval of a requested inspection.

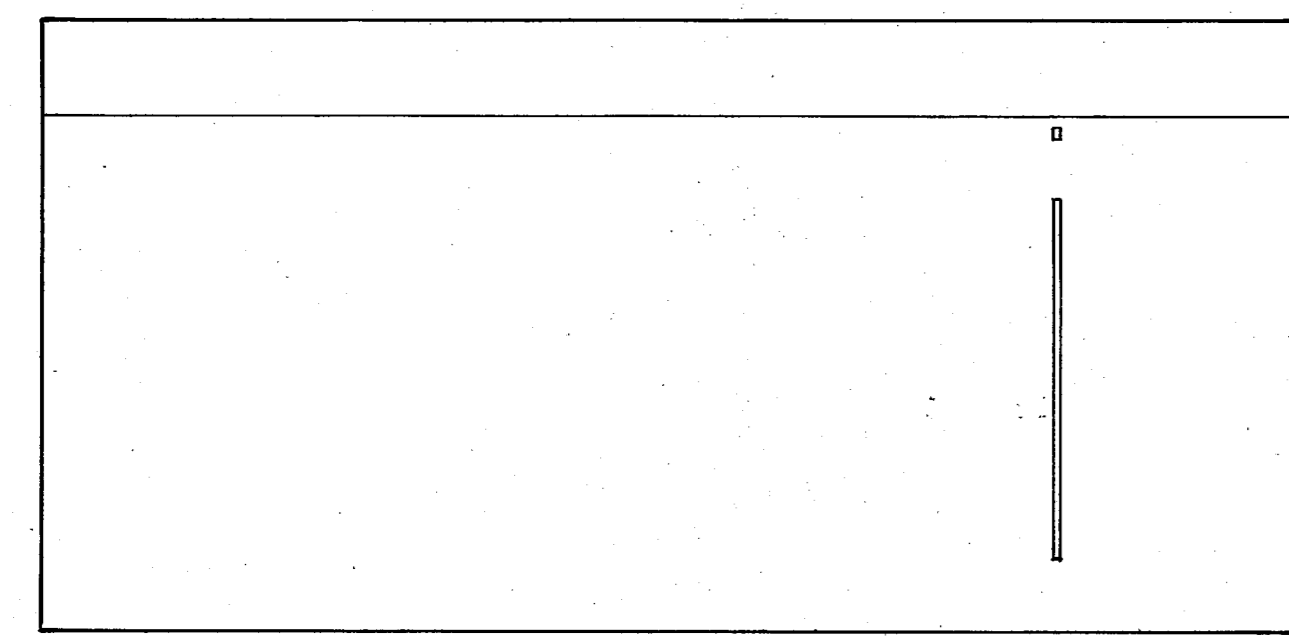

22 ROOM # 115
 A5.3 3/8" = 1'-0"

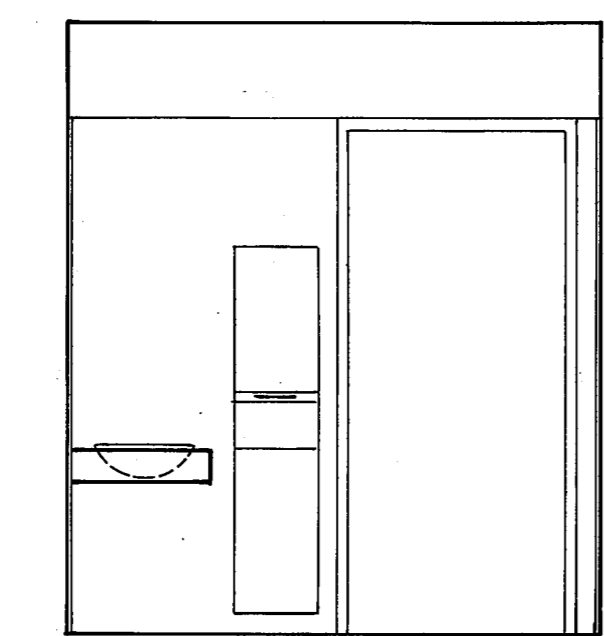

21 ROOM # 115
 A5.3 3/8" = 1'-0"

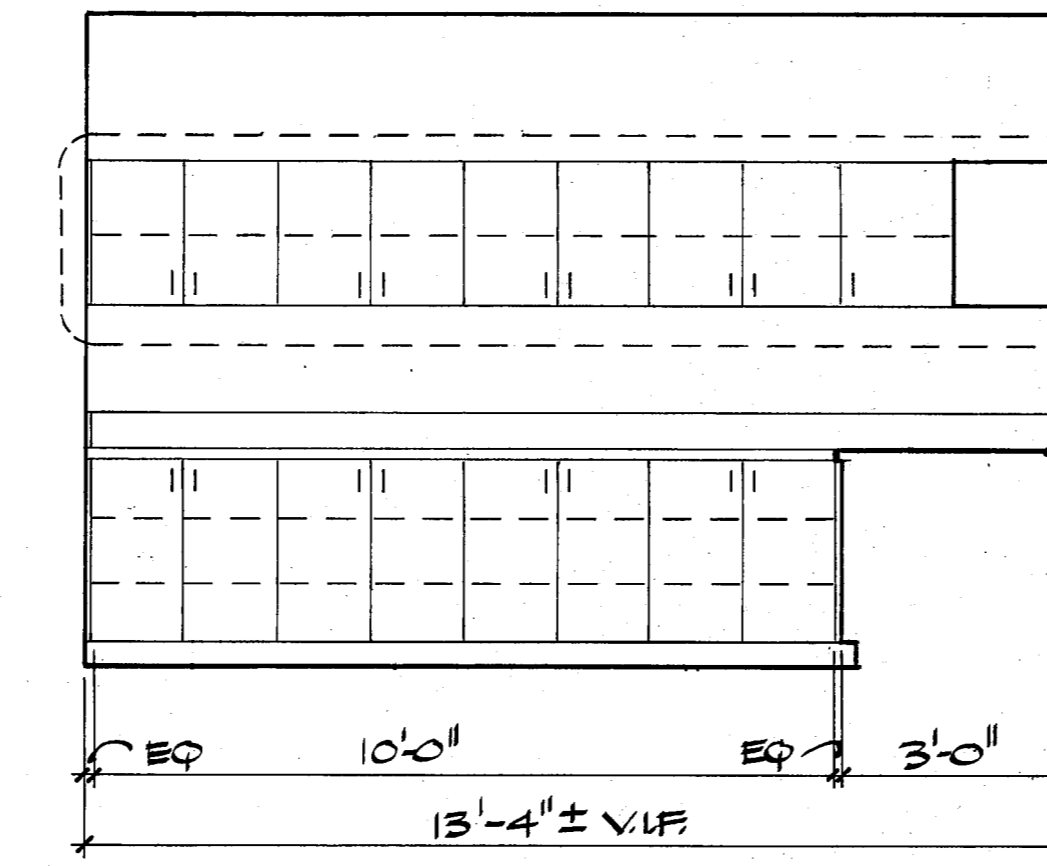

20 ROOM # 139
 A5.3 3/8" = 1'-0"

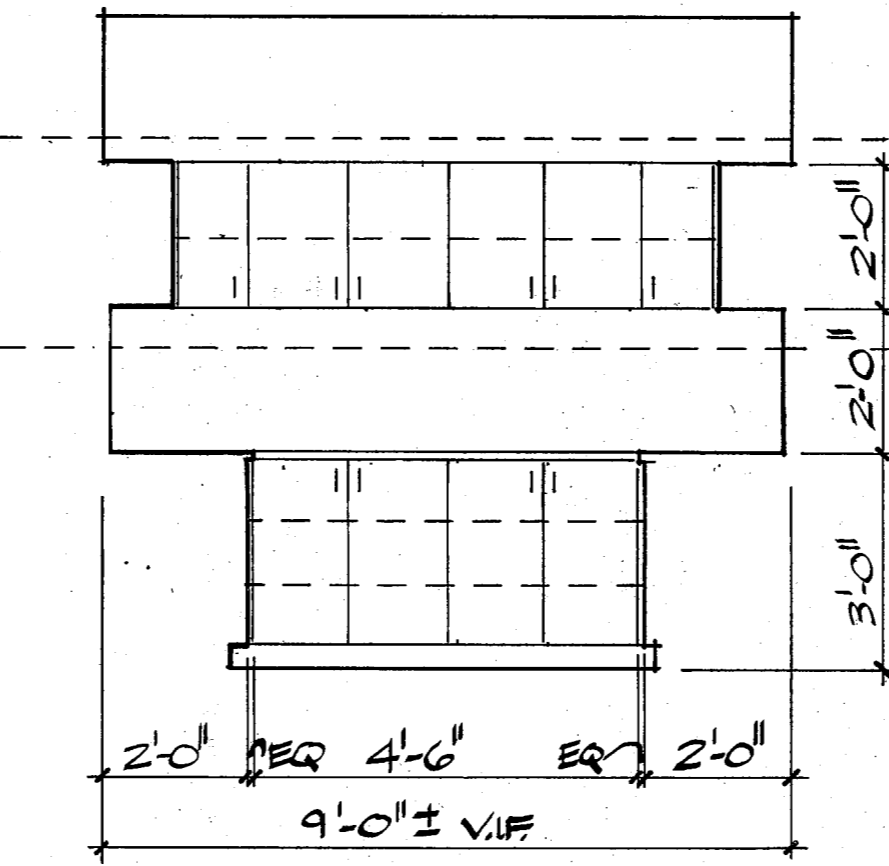

19 ROOM # 139
 A5.3 3/8" = 1'-0"

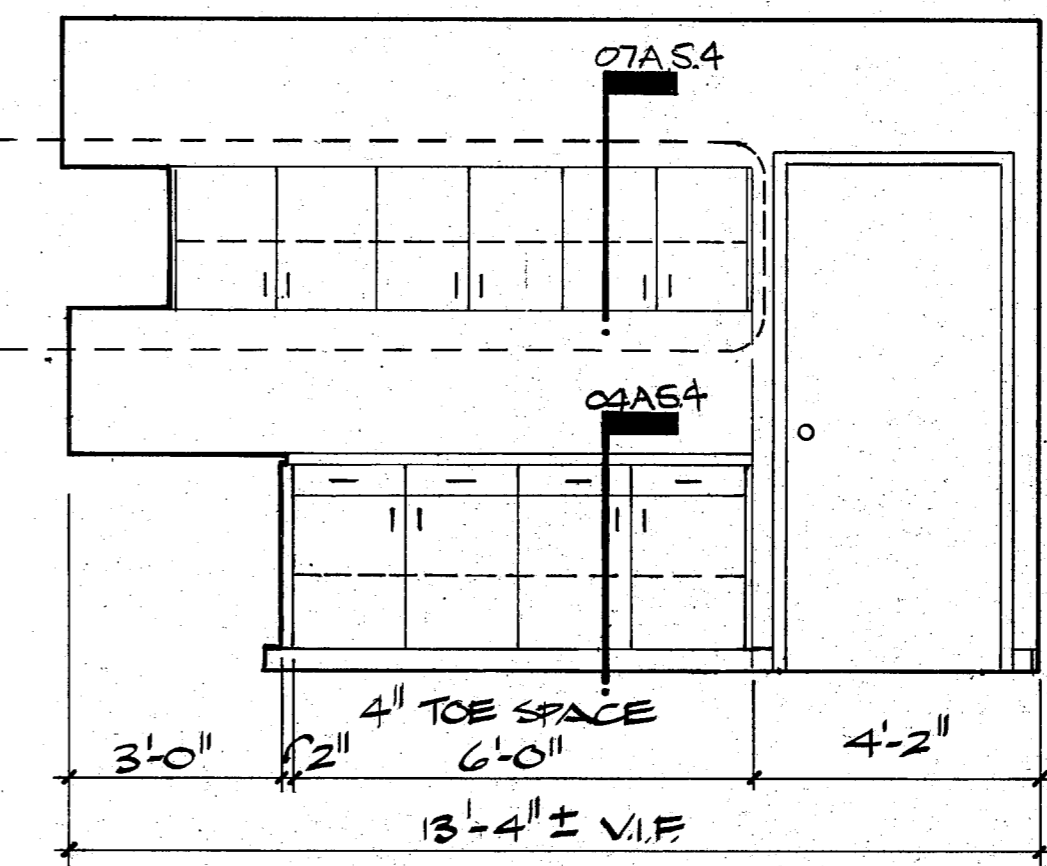

18 ROOM # 139
 A5.3 3/8" = 1'-0"

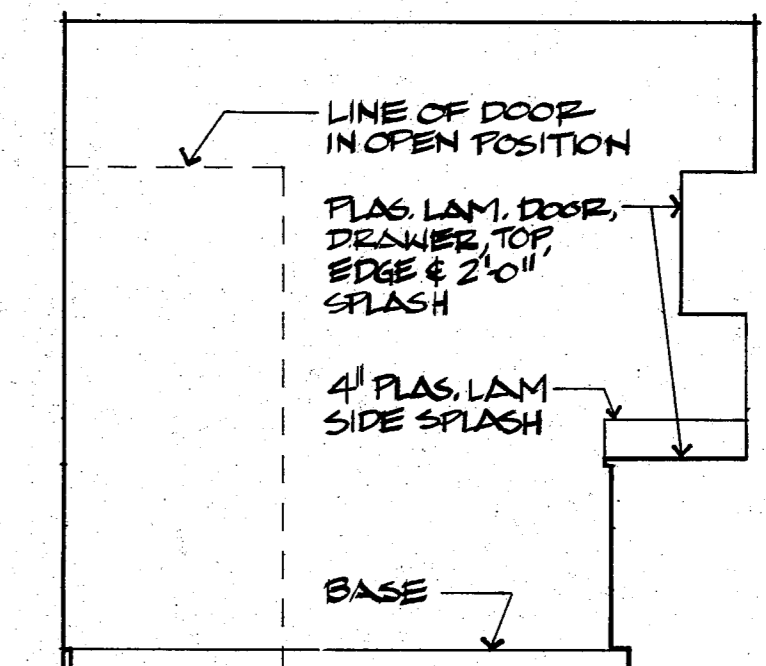

17 ROOM # 139
 A5.3 3/8" = 1'-0"

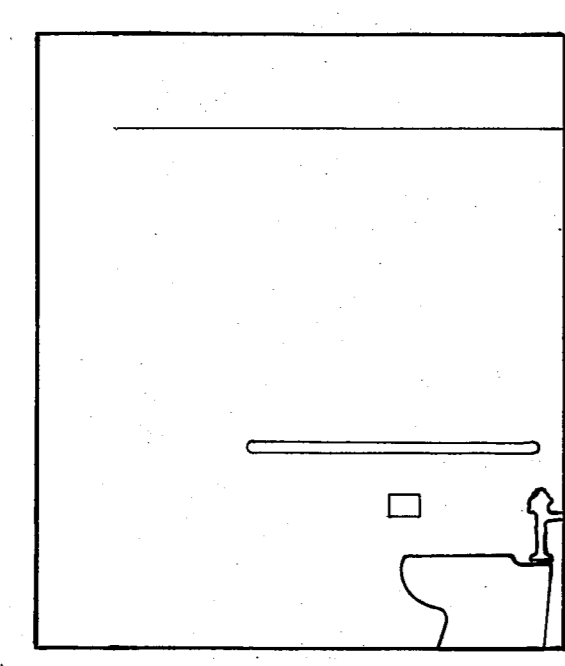

16 ROOM # 115
 A5.3 3/8" = 1'-0"

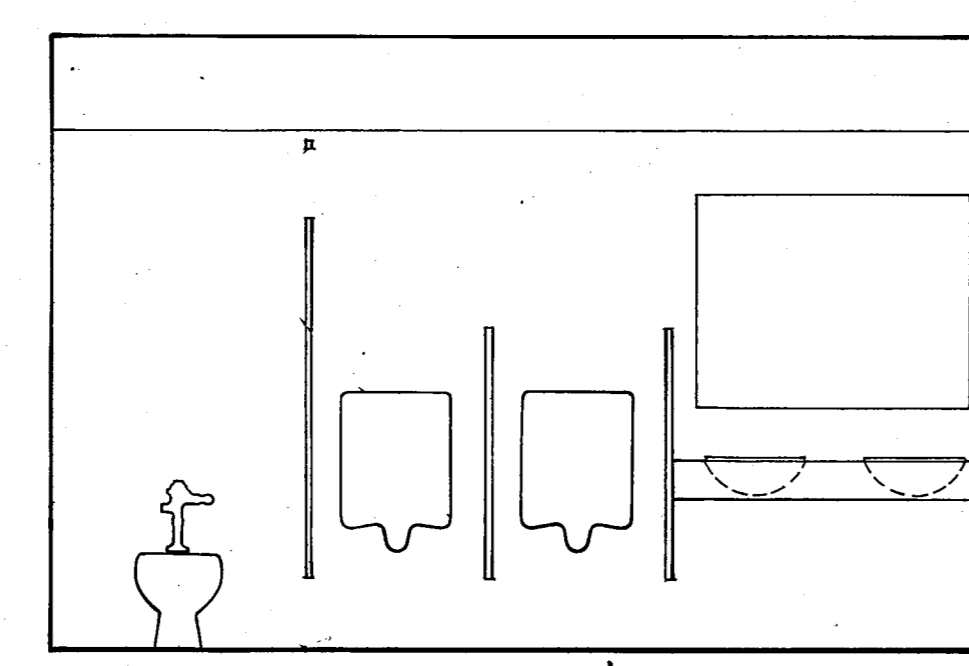

15 ROOM # 115
 A5.3 3/8" = 1'-0"

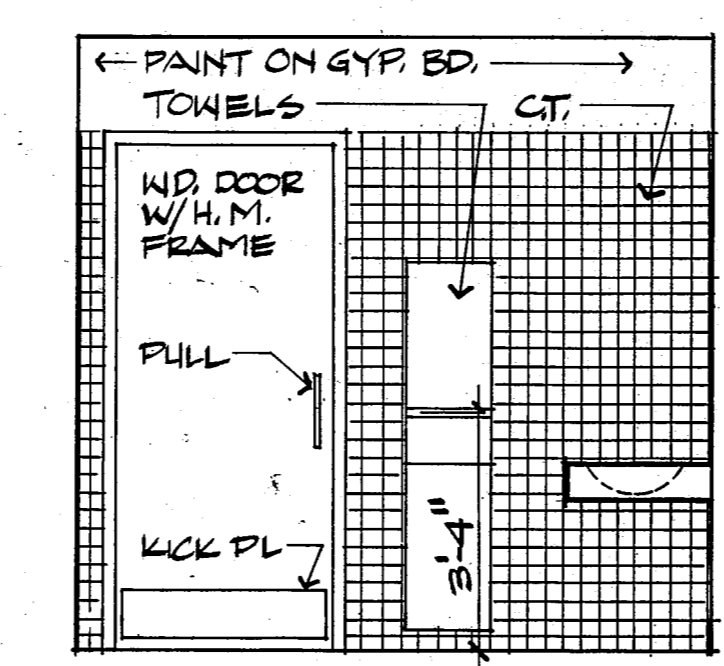

14 ROOM # 117
 A5.3 3/8" = 1'-0"

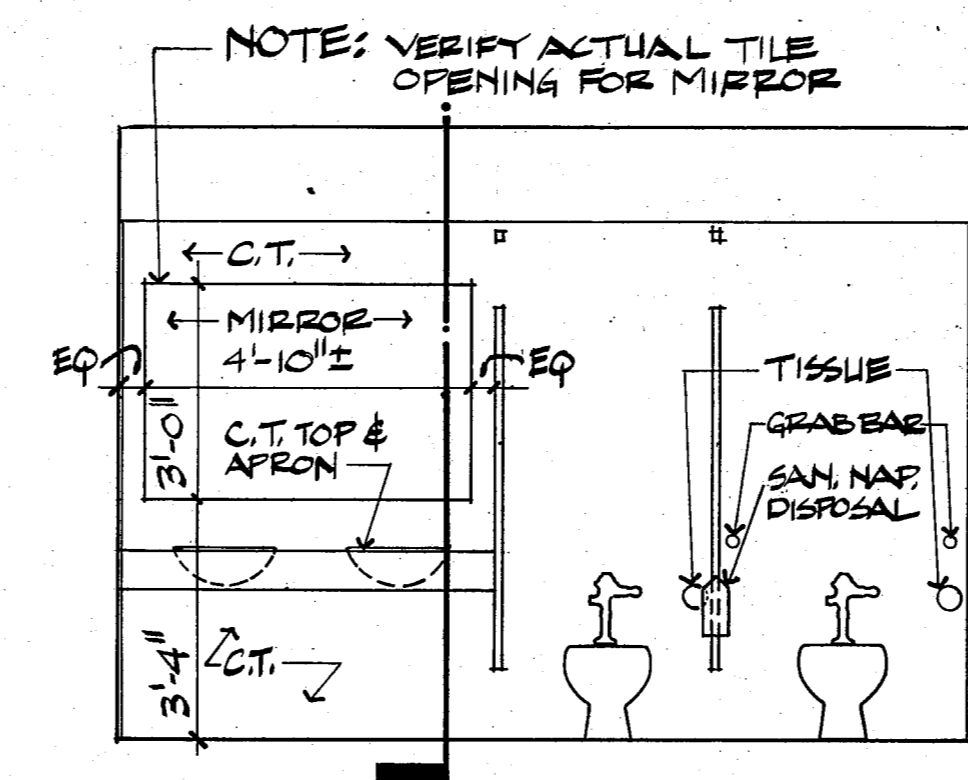

13 ROOM # 117
 A5.3 3/8" = 1'-0"

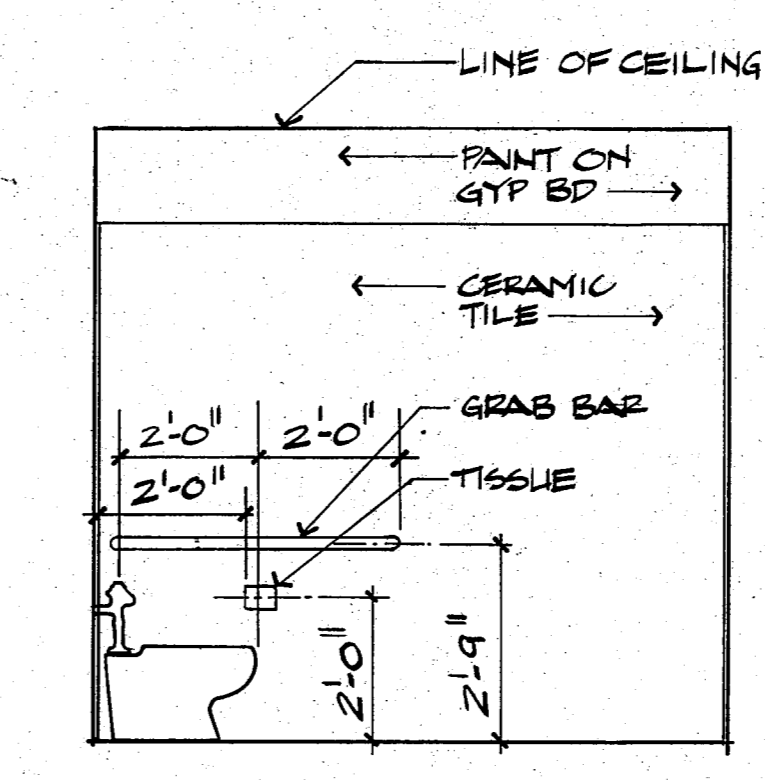

12 ROOM # 117
 A5.3 3/8" = 1'-0"

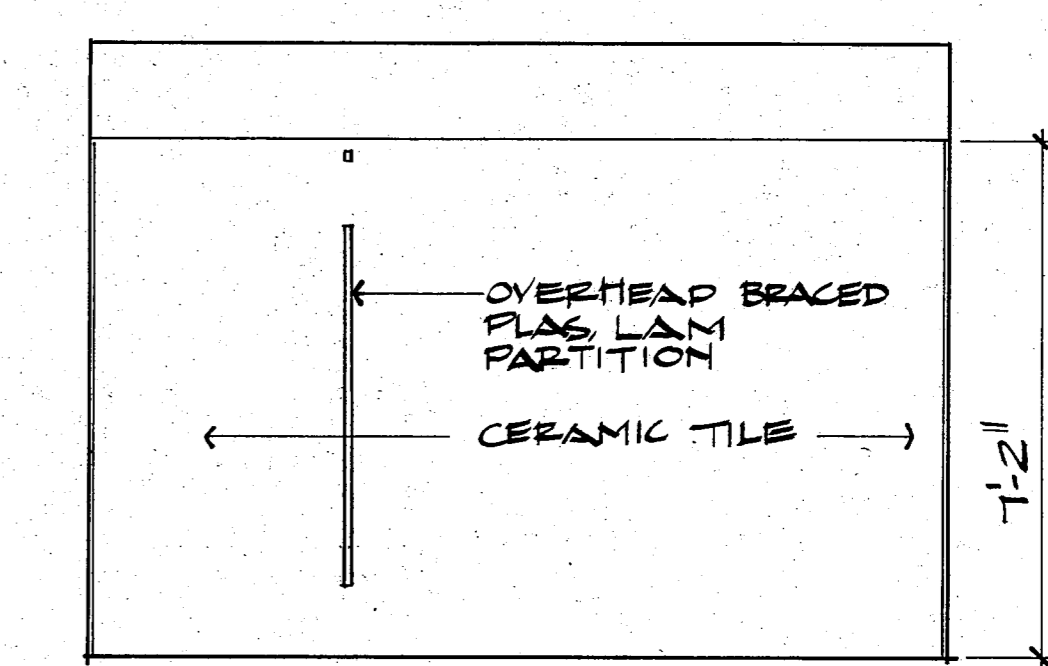

11 ROOM # 117
 A5.3 3/8" = 1'-0"

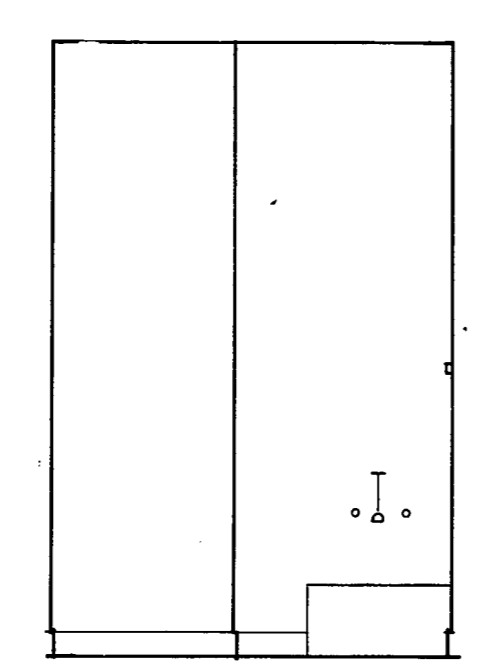

09 ROOM # 116
 A5.3 3/8" = 1'-0"

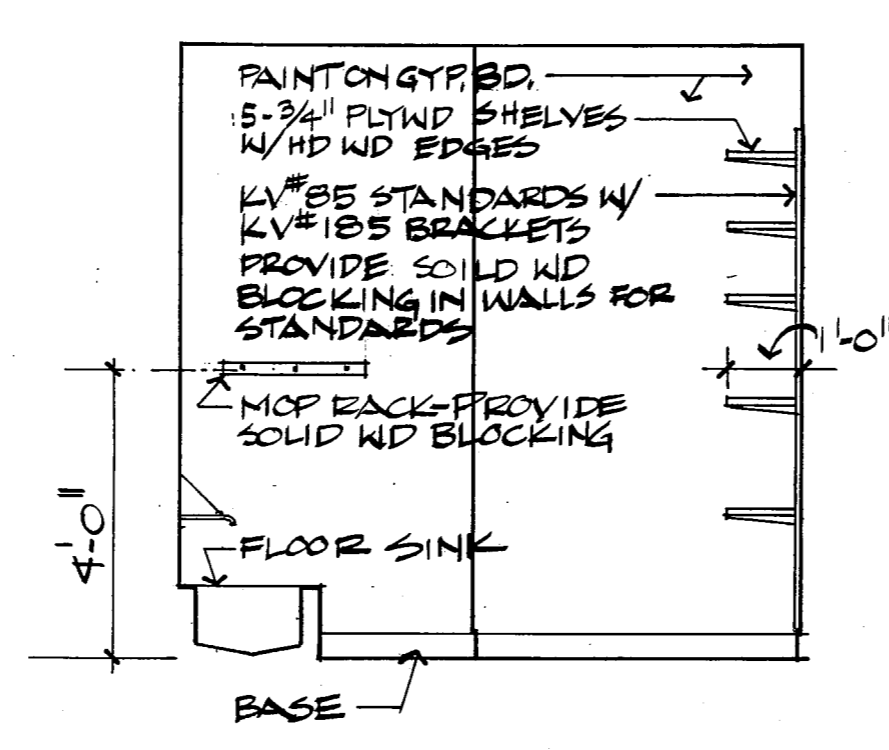

08 ROOM # 116
 A5.3 3/8" = 1'-0"

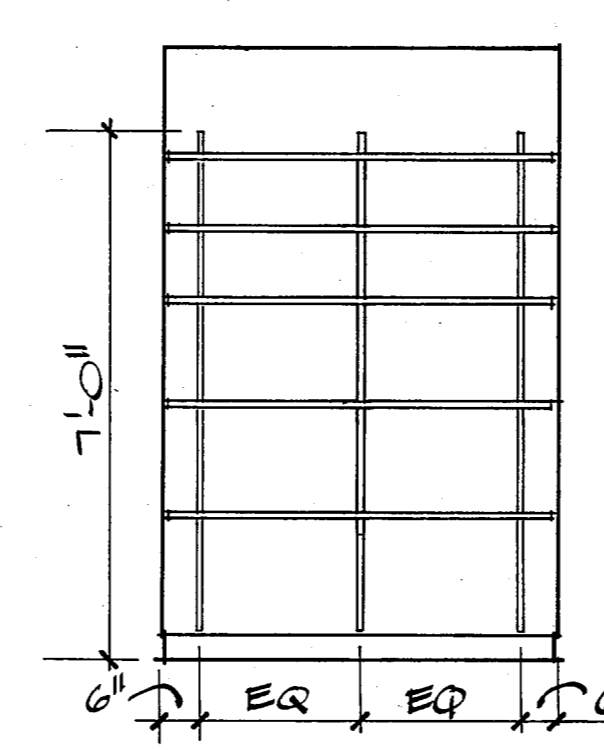

07 ROOM # 116
 A5.3 3/8" = 1'-0"

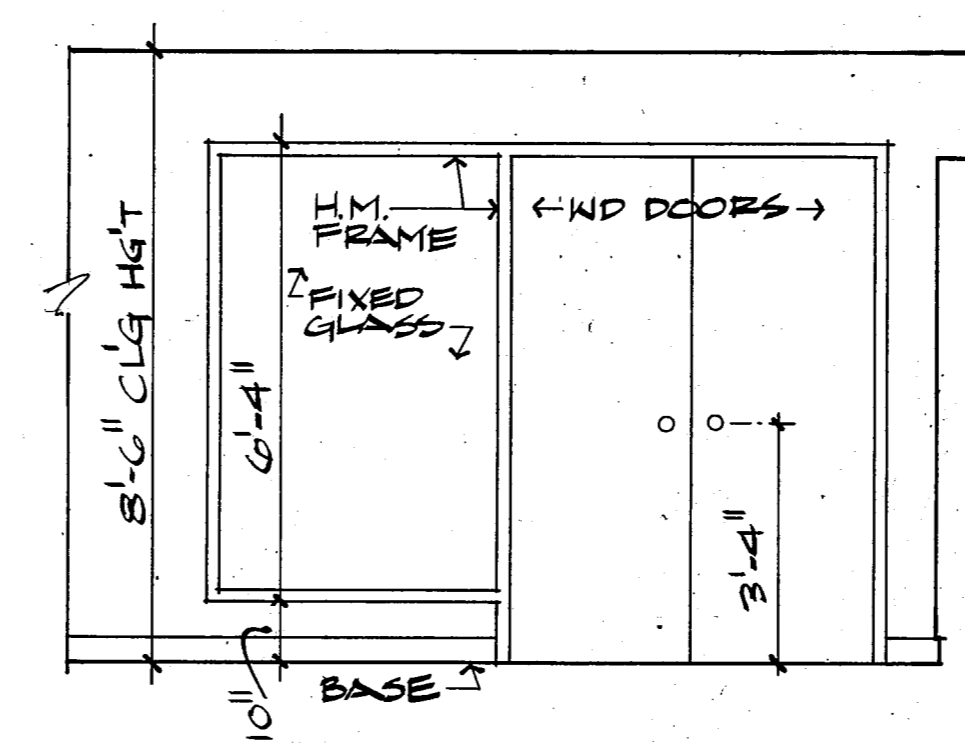

06 ROOM # 118
 A5.3 3/8" = 1'-0"

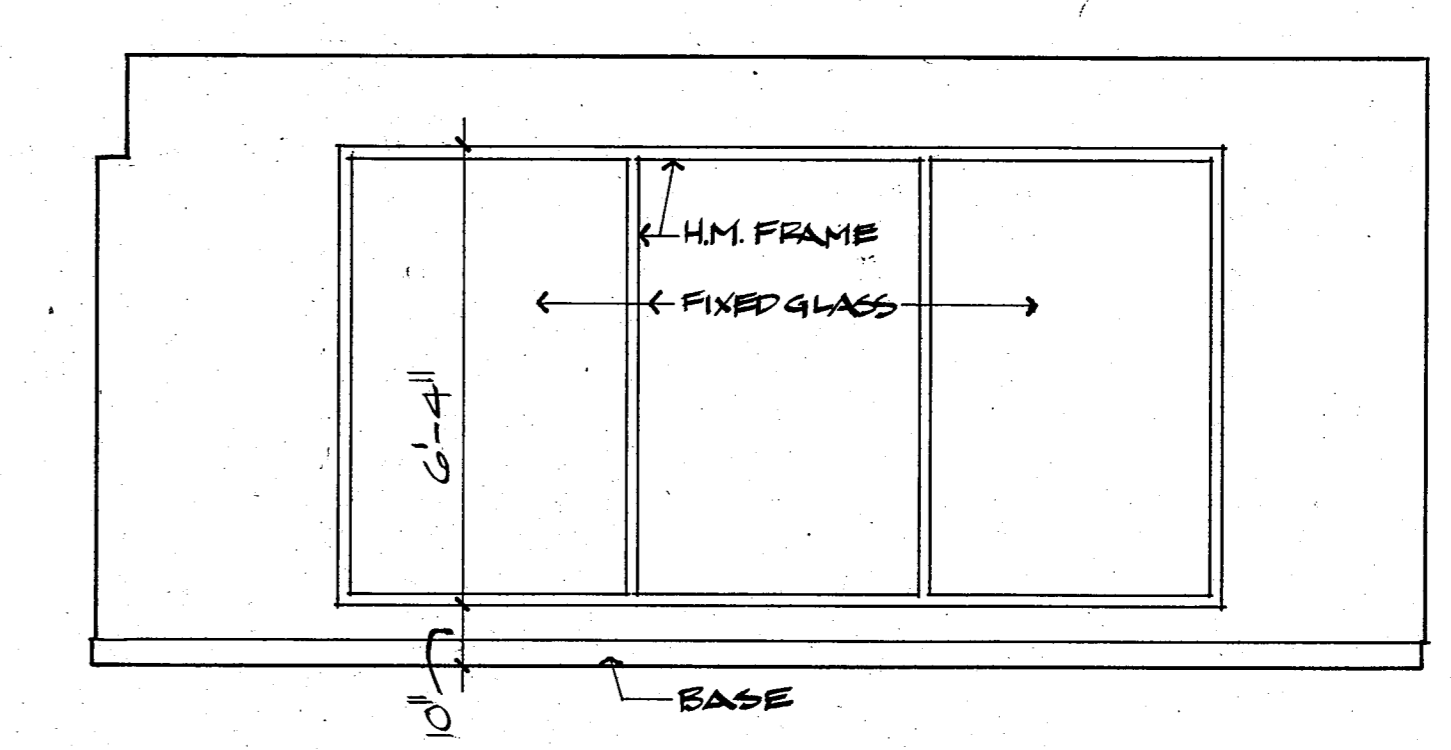

05 ROOM # 118
 A5.3 3/8" = 1'-0"

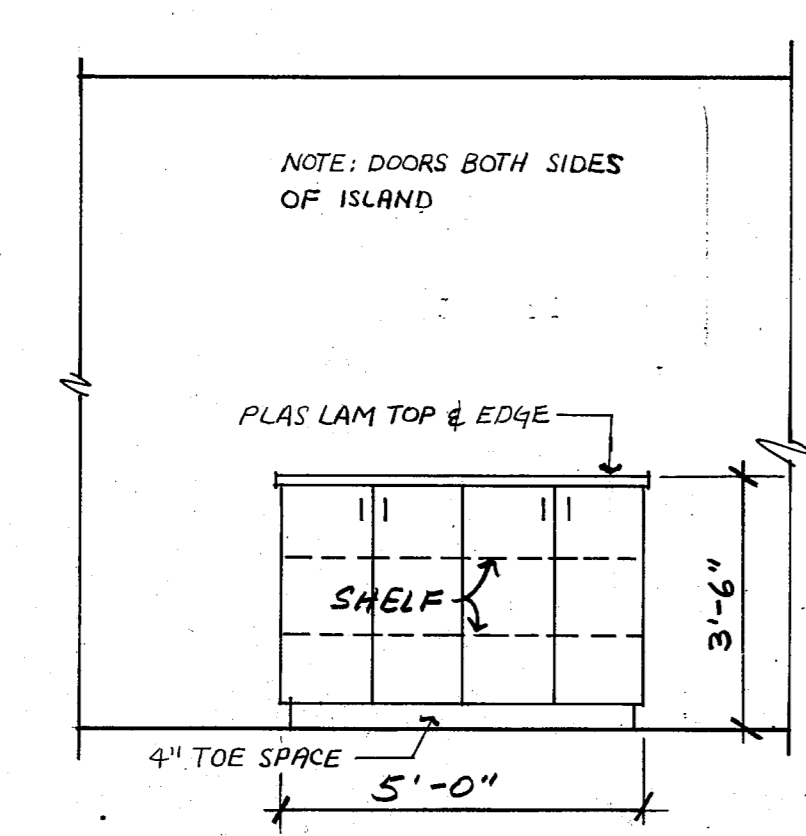

04 ROOM # 138
 A5.3 3/8" = 1'-0"

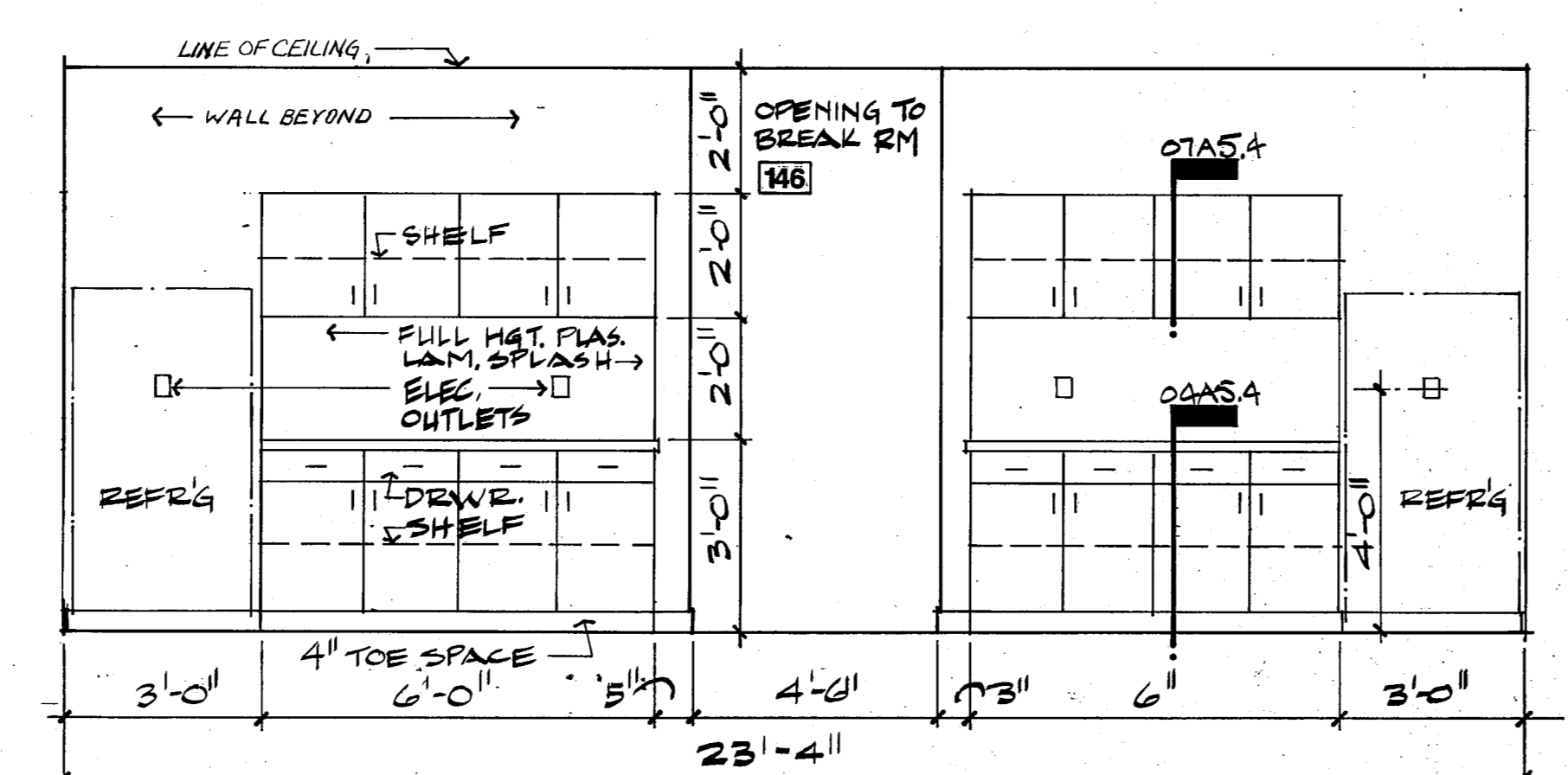

03 ROOM # 138
 A5.3 3/8" = 1'-0"

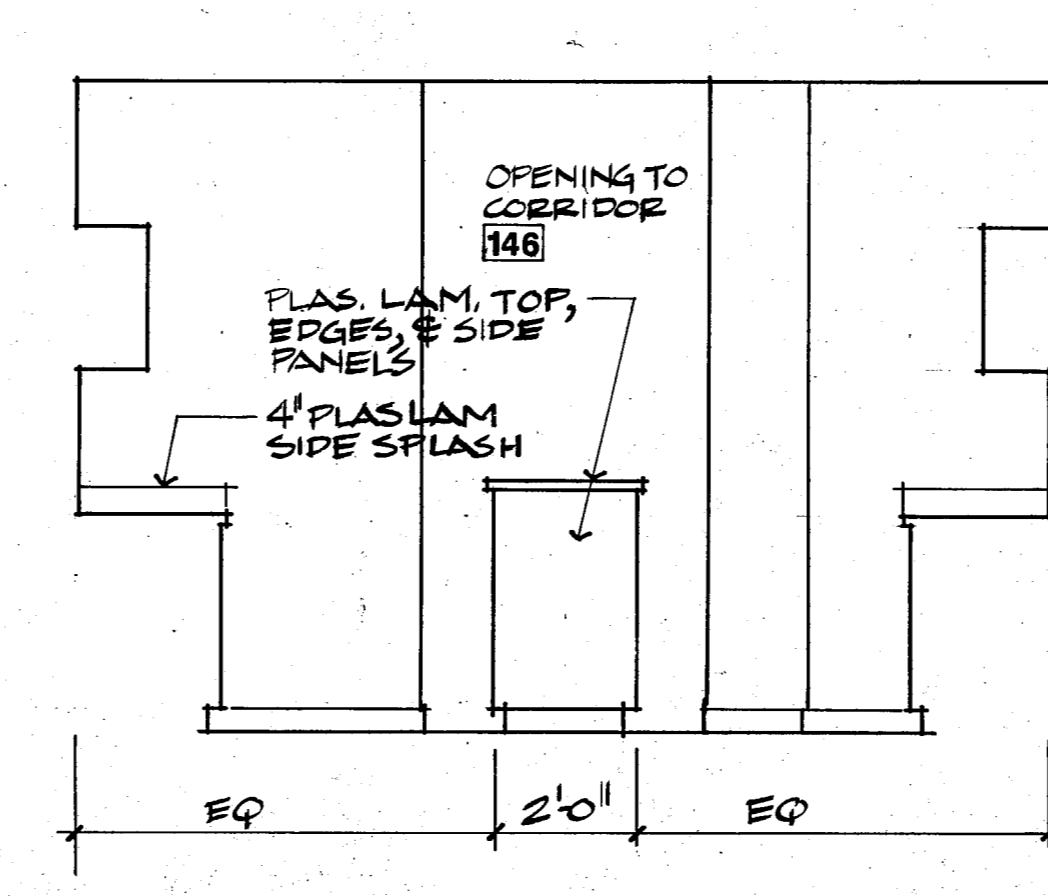

02 ROOM # 138
 A5.3 3/8" = 1'-0"

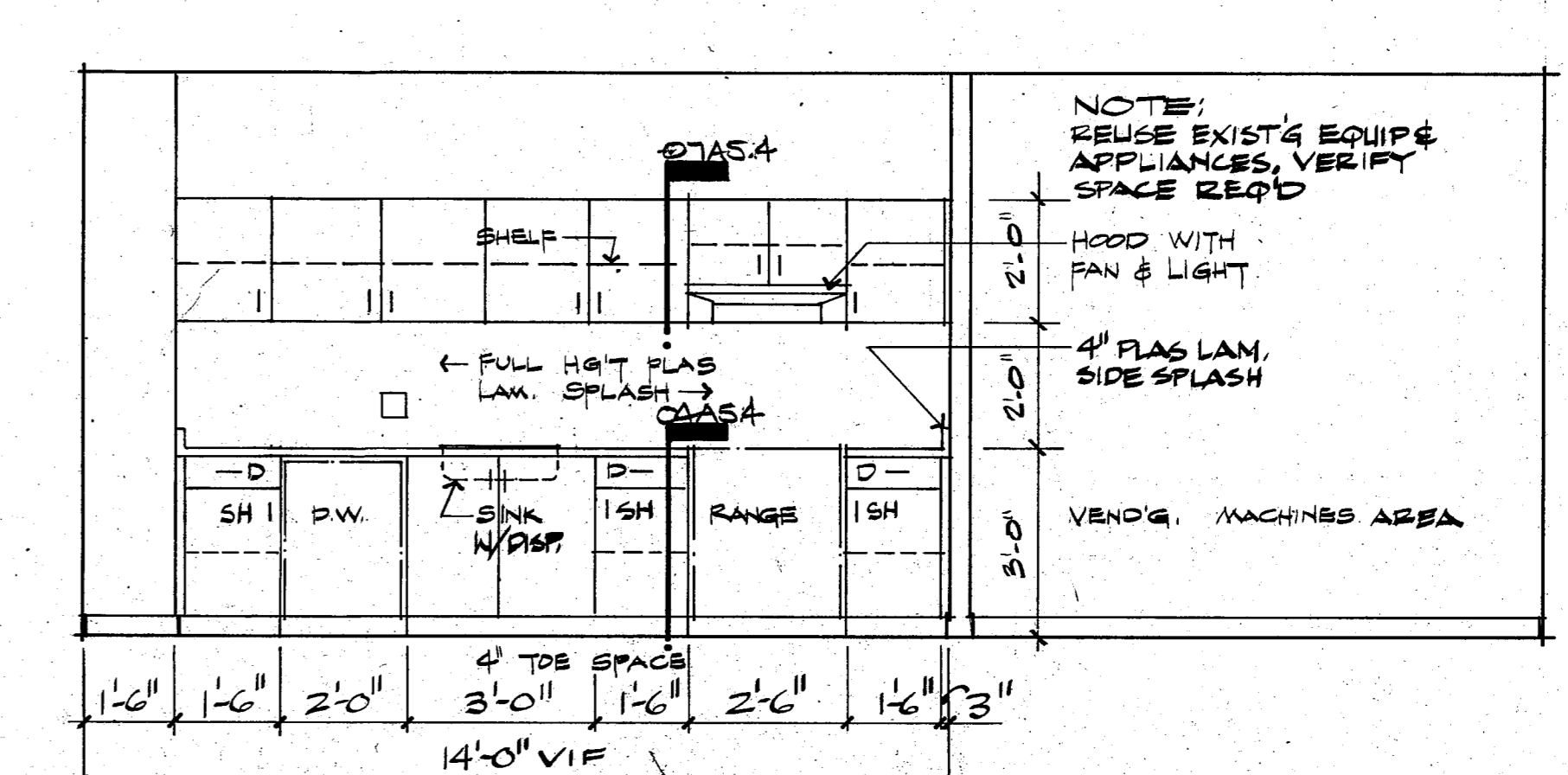

01 ROOM # 138
 A5.3 3/8" = 1'-0"

ED I ARCHITECTS, INC.
 ARCHITECTURE PLANNING ENGINEERING INTERIOR DESIGN
 8440 WALNUT HILL LANE SUITE 300
 DALLAS, TEXAS 75231
 214 / 750-1848
 512 / 488-8328

TOWN OF ADDISON

ADDITION TO PUBLIC WORKS SERVICE CENTER
 Westgrove Road
 Addison Texas

DATE: 5-16-86
 11 JUNE 86
 24 JULY 1986 - BID

SHEET NO:
A5.3
 OF SHEETS
 JOB NO: 851-137