

EDI ARCHITECTS, INC.
 ARCHITECTURE PLANNING ENGINEERING INTERIOR DESIGN
 8440 WALNUT HILL LANE
 SUITE 100 AUSTIN, TEXAS 78731
 512 / 458-8908

TOWN OF
ADDISON

**ADDITION TO
 PUBLIC WORKS SERVICE CENTER**
 Addison Texas
 Westgrove Road

DATE: 5-16-86
 11 JUNE 86
 24 JULY 1986 - BID

SHEET NO:
A5.4
 OF SHEETS
 JOB NO: 851-137

**TOWN OF ADDISON
 BUILDER'S COPY OF PLANS**
 This set of plans contains various corrections and comments made by the City Staff. All trades will be required to comply with these corrections and comments; failure to inform all trades of this information will not be accepted as a reason to approve construction which is in violation of local ordinances.
 This set of plans is to be kept on the job site at all times and is to be made available for use by city inspectors at their request. Failure to have these plans available may delay approval of a requested inspection.

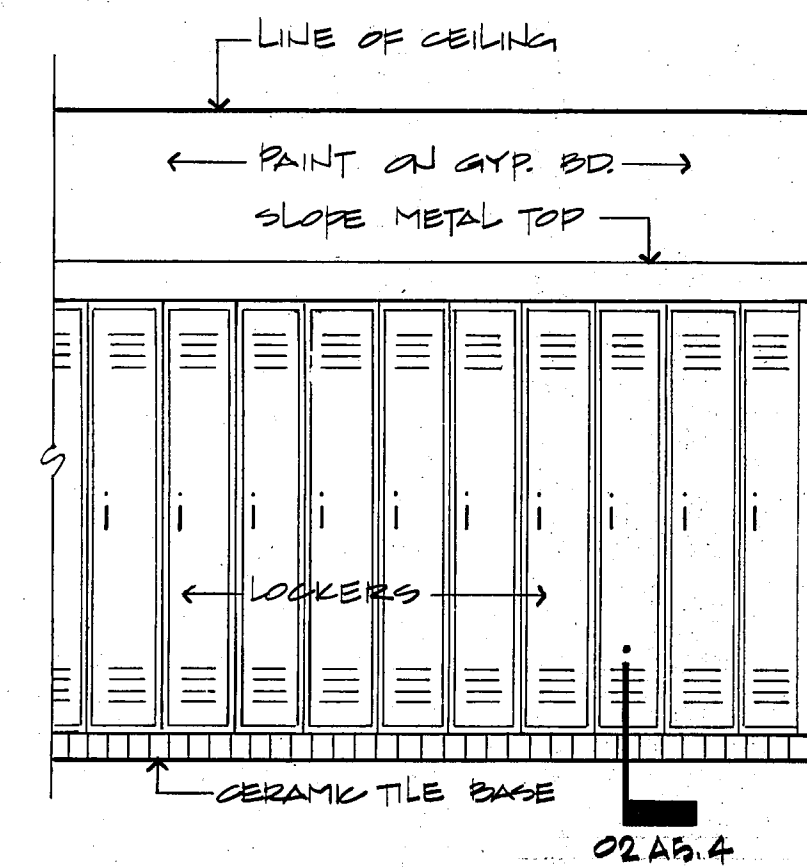

14 RM. 147 (TYP.)
 A 5.4 3/8" = 1'-0"

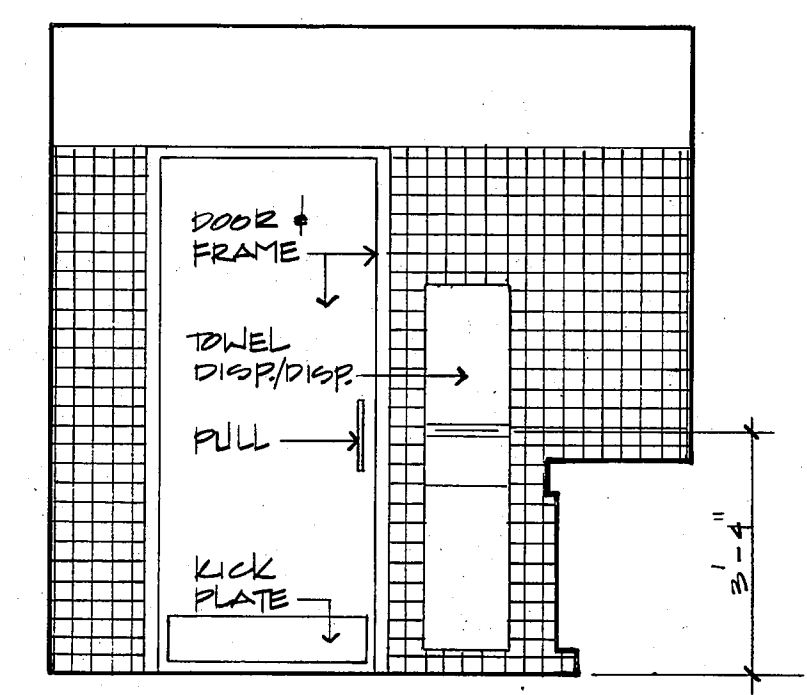

11 RM. 149
 A 5.4 3/8" = 1'-0"

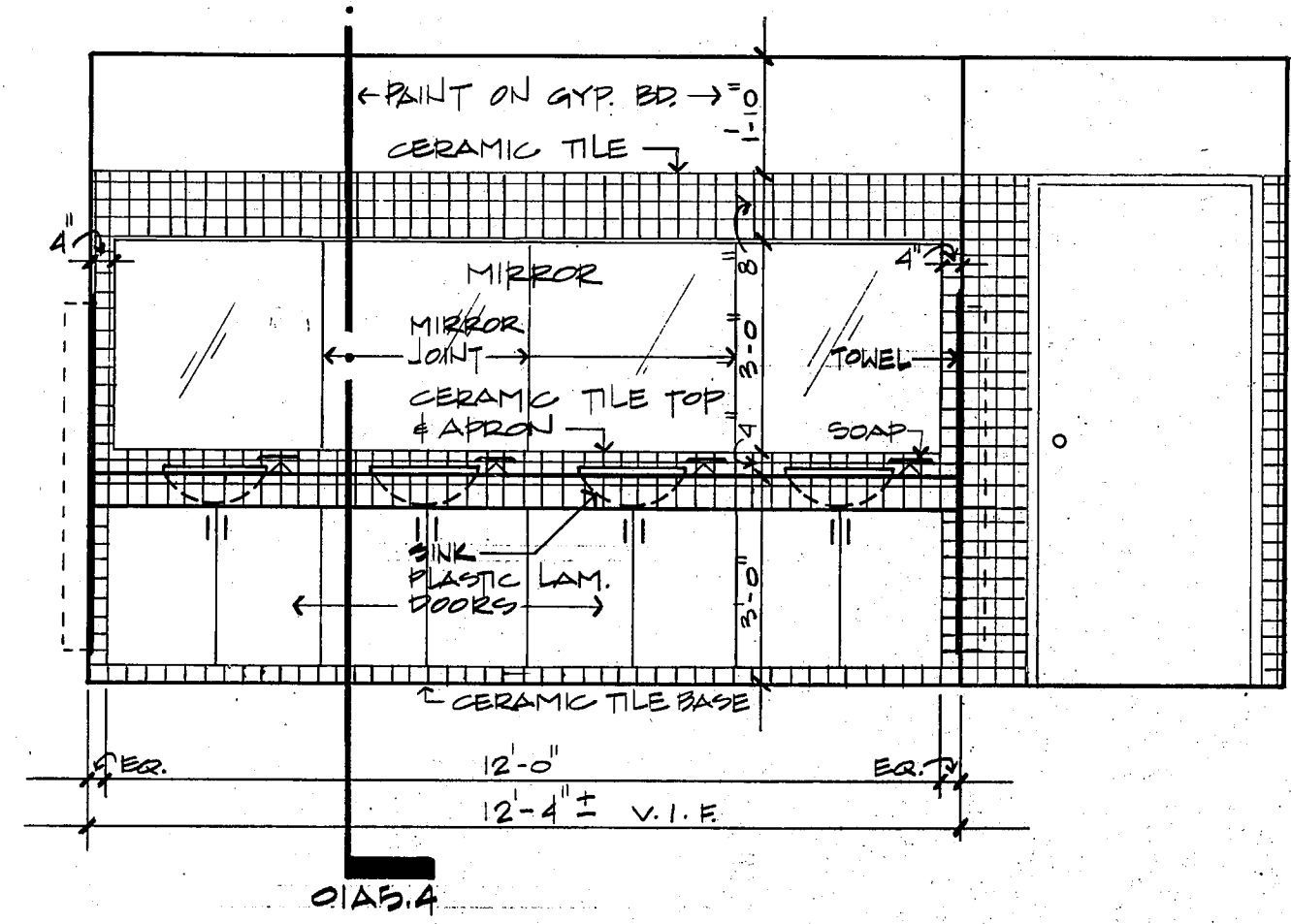

09 RM. 149
 A 5.4 3/8" = 1'-0"

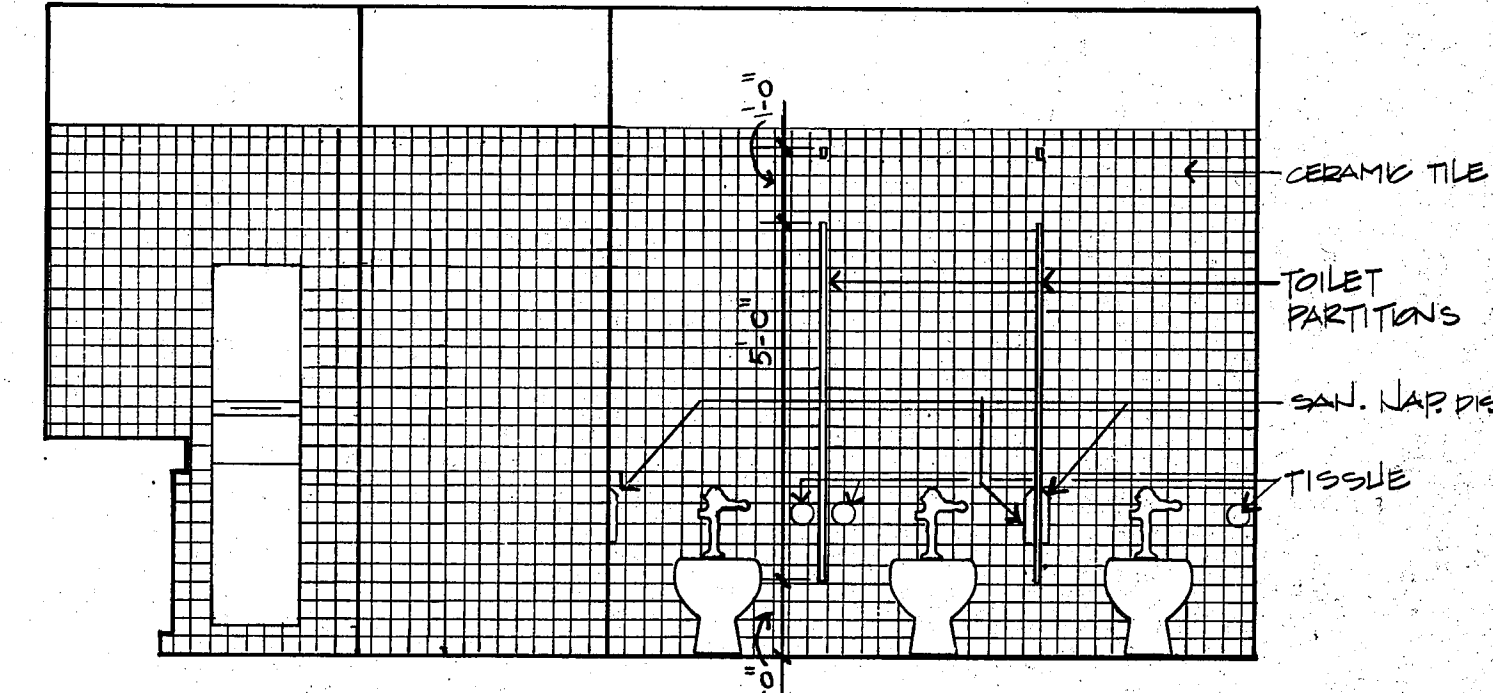

06 149 (150 SIM.)
 A 5.4 3/8" = 1'-0"

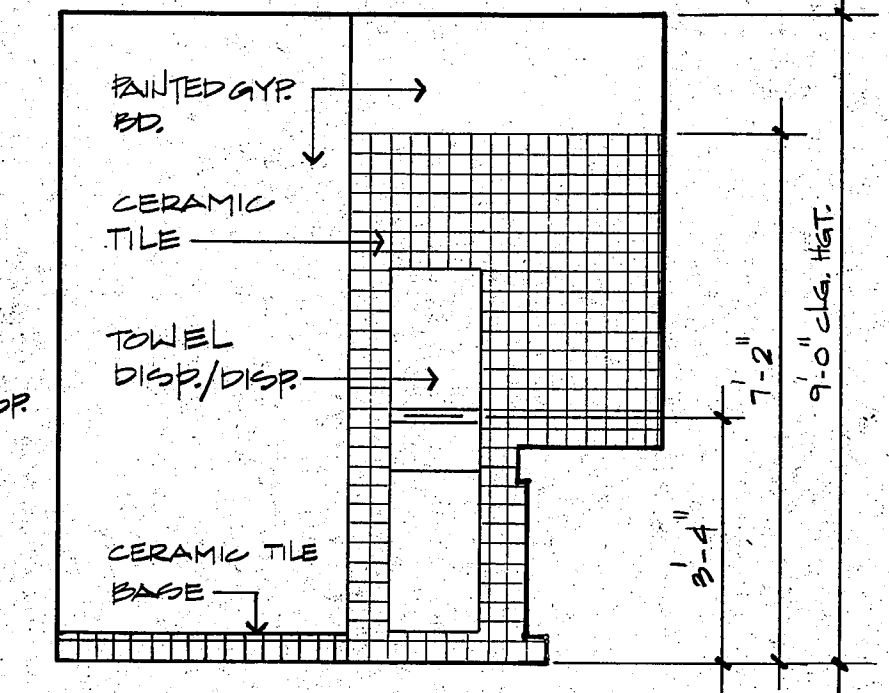

03 RM. 148
 A 5.4 3/8" = 1'-0"

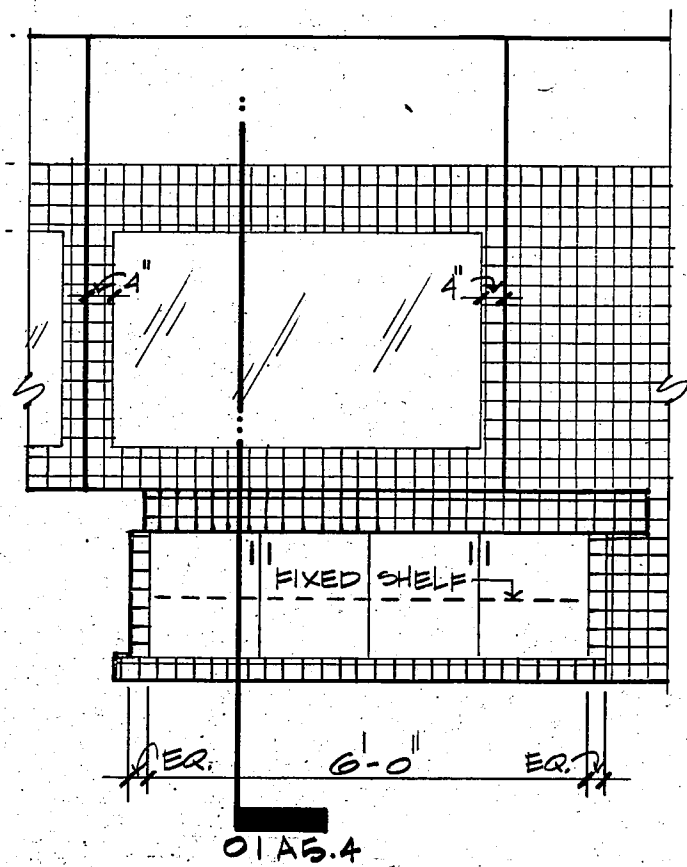

10 RM. 150
 A 5.4 3/8" = 1'-0"

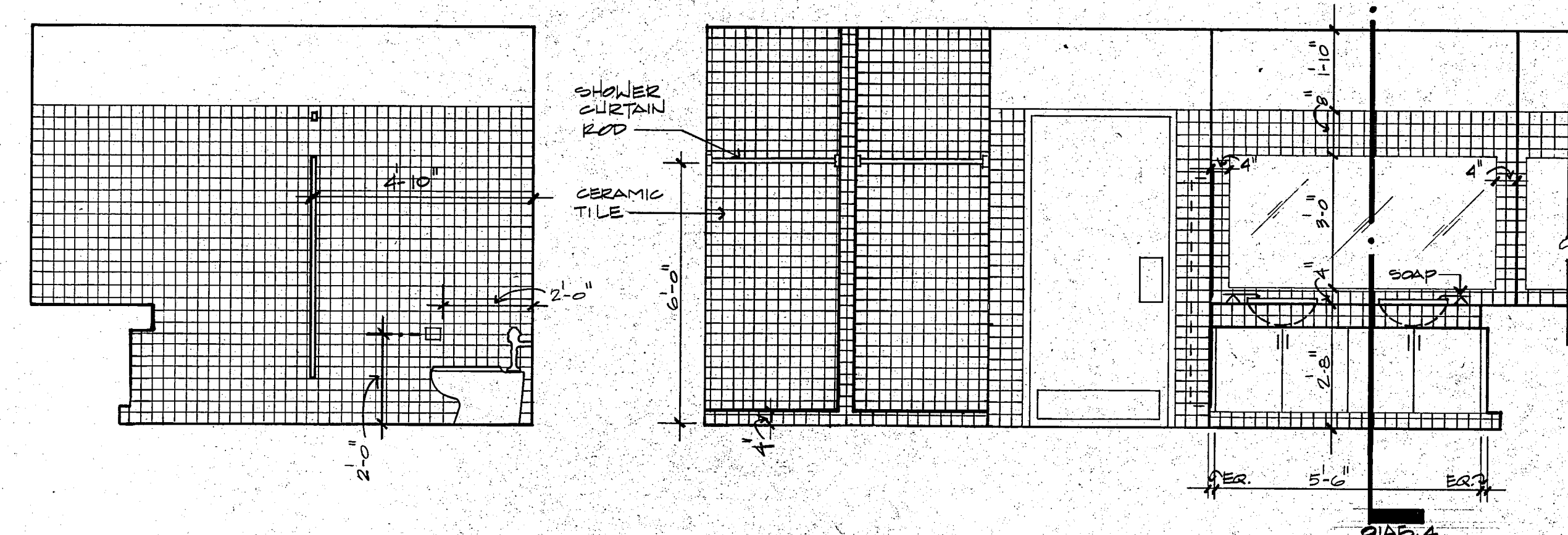

08 RM. 150
 A 5.4 3/8" = 1'-0"

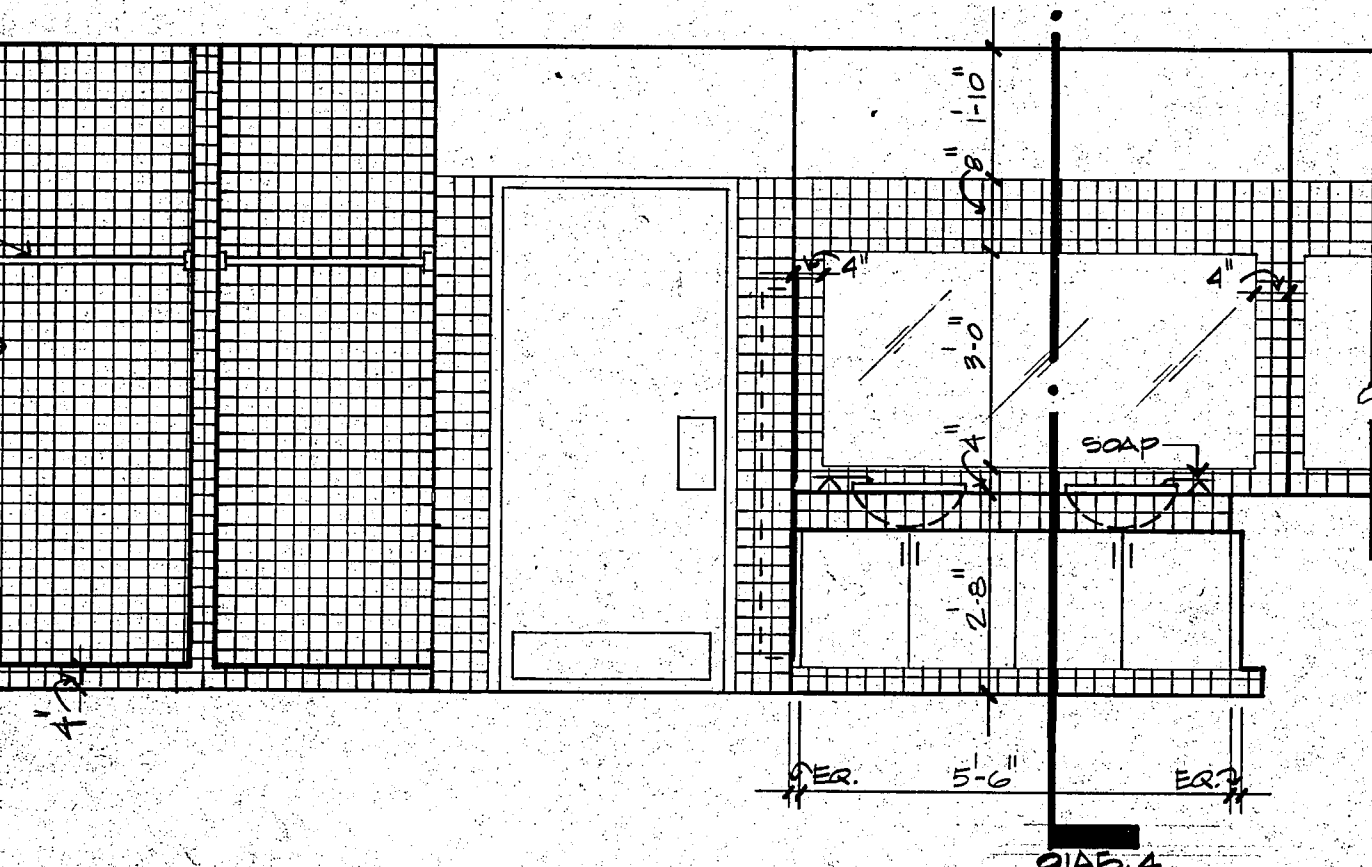

05 RM. 150
 A 5.4 3/8" = 1'-0"

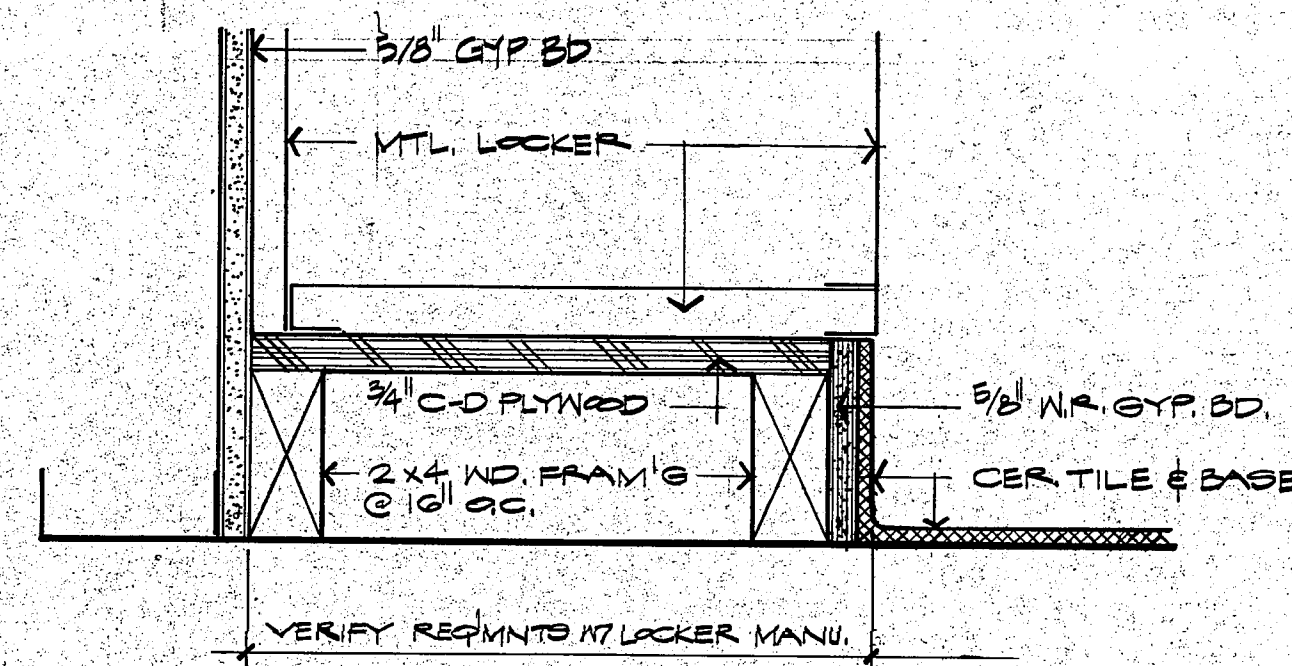

02 BASE DETAIL
 A 5.4 3/8" = 1'-0"

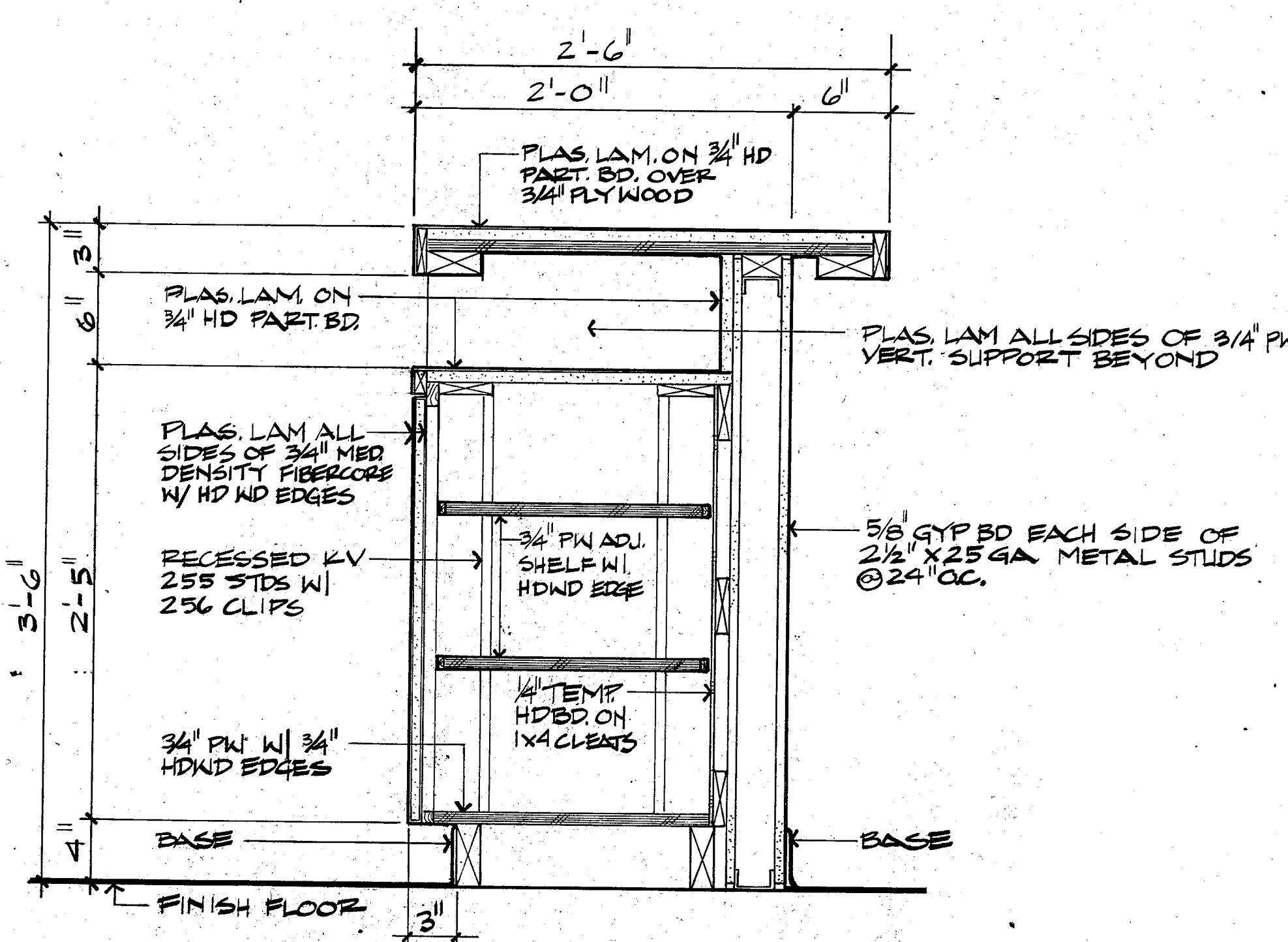

12 SECTION
 A 5.4 1 1/2" = 1'-0"

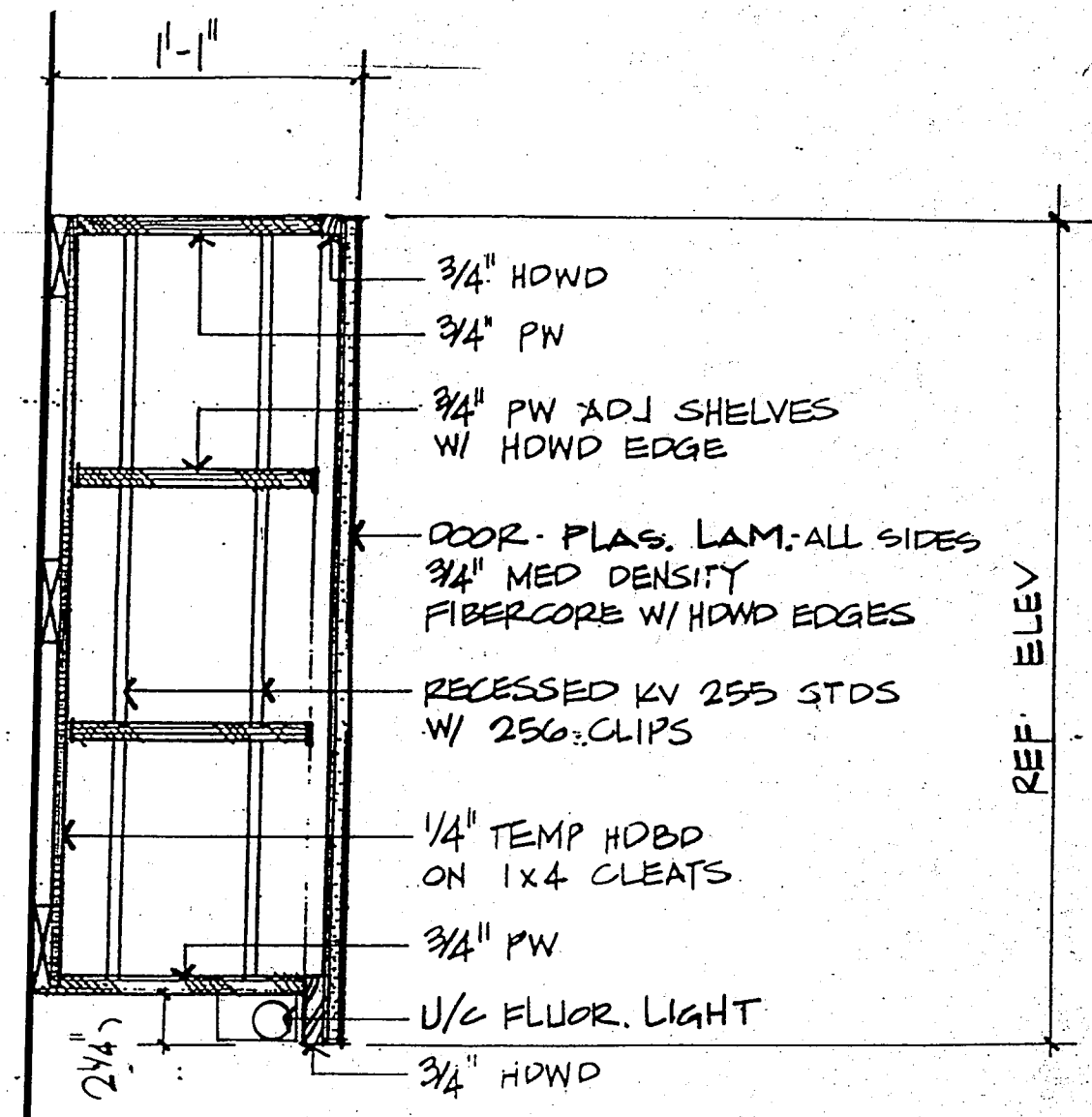

07 SECTION
 A 5.4 1 1/2" = 1'-0"

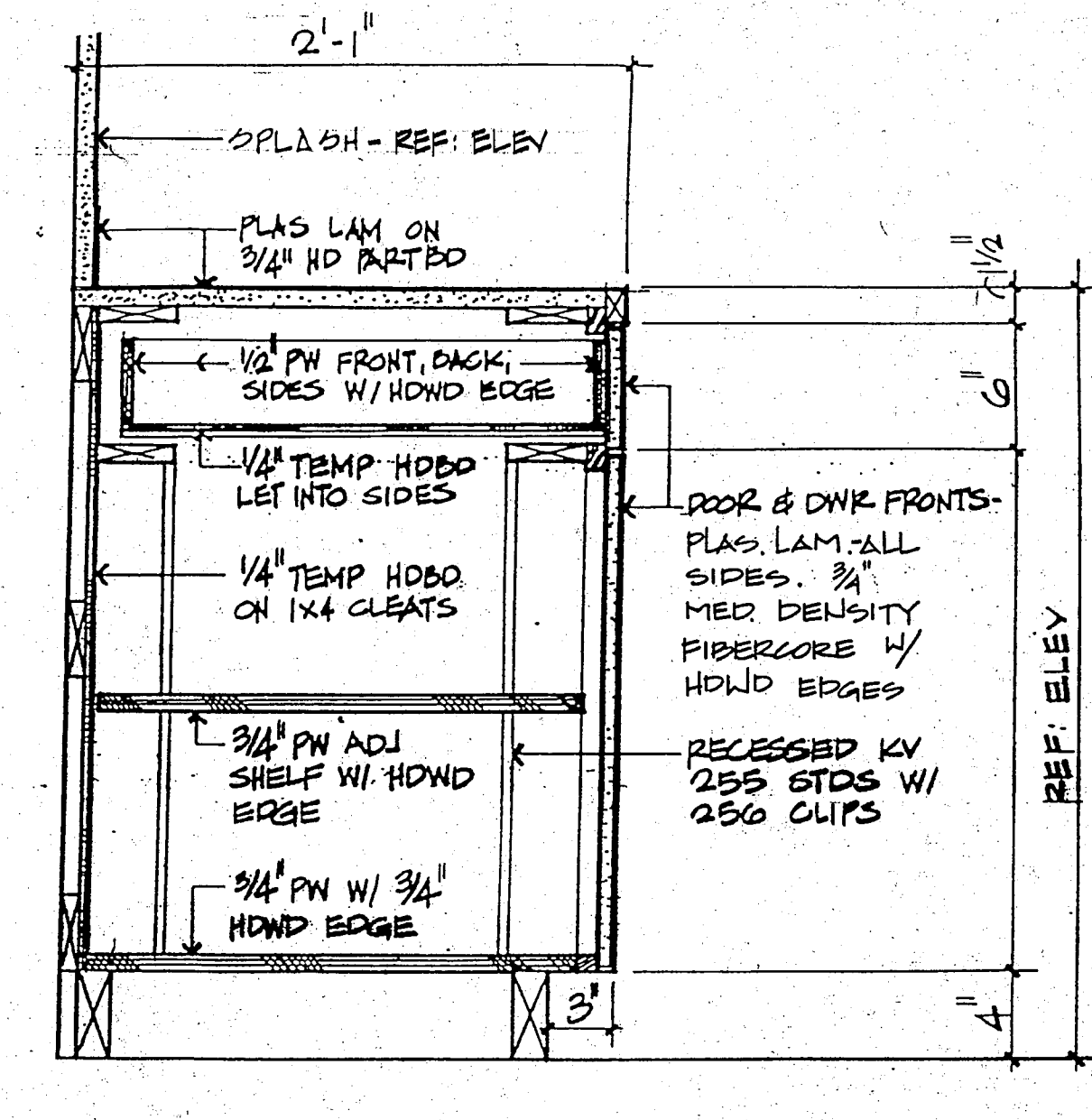

04 SECTION
 A 5.4 1 1/2" = 1'-0"

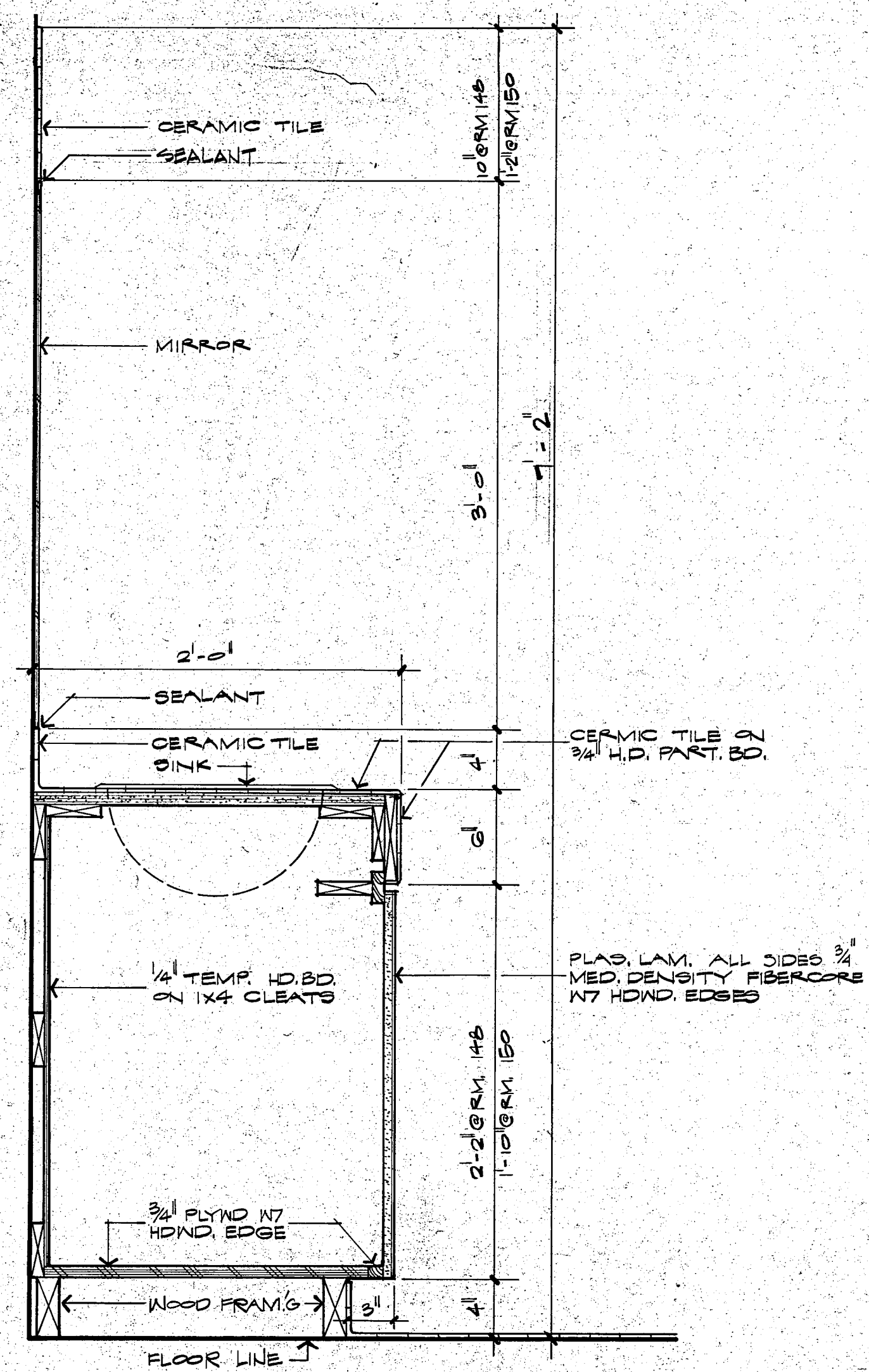

01 CABINET SECTION
 A 5.4 1 1/2" = 1'-0"