

**05 ROOM #120 & #119**  
A5.5 3/8" = 1' - 0"

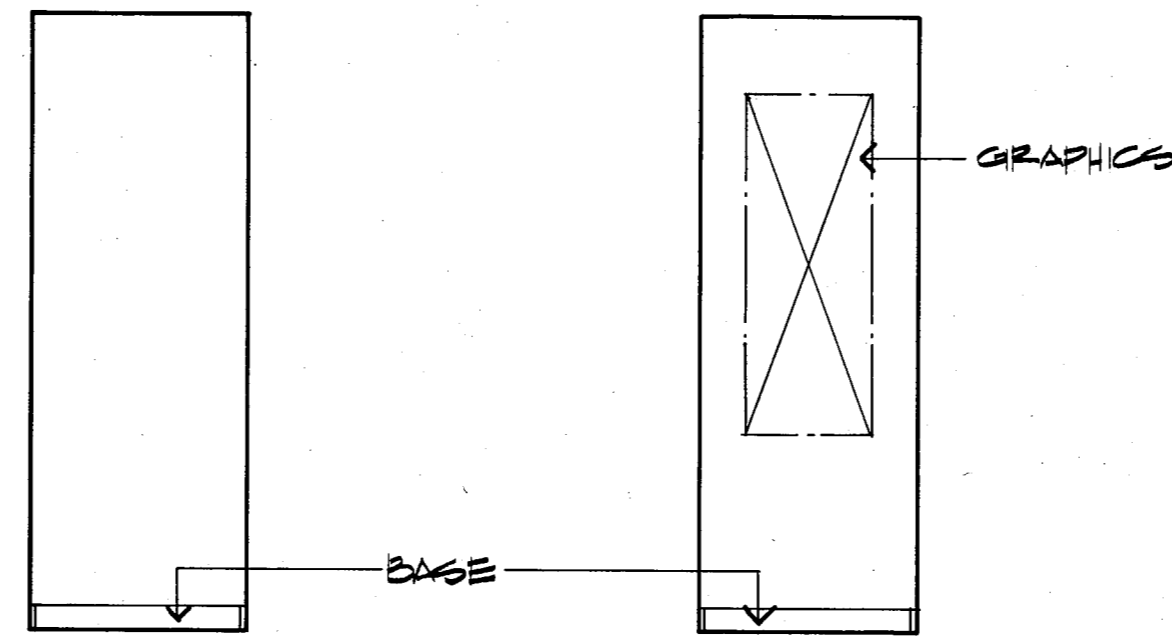

**04 ROOM #119**  
A5.5 3/8" = 1' - 0"

**03 ROOM #119**  
A5.5 3/8" = 1' - 0"

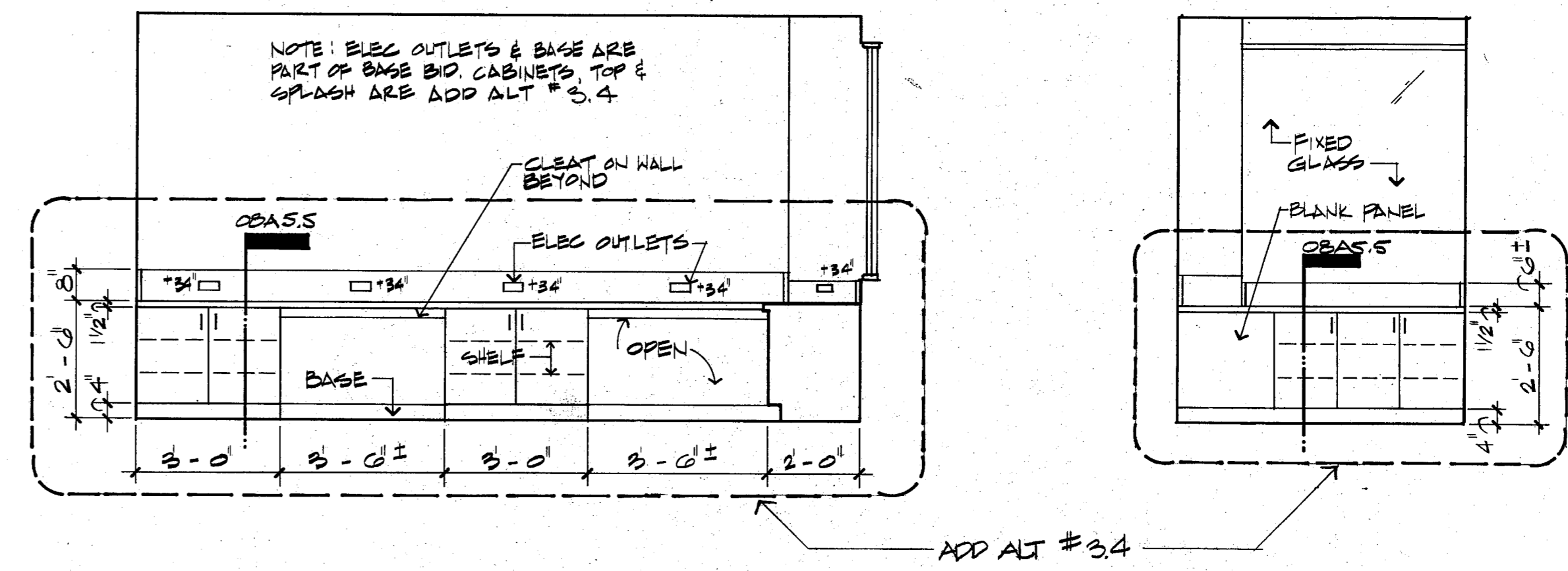

**02 ROOM #109**  
A5.5 3/8" = 1' - 0"

**01 ROOM #109**  
A5.5 3/8" = 1' - 0"

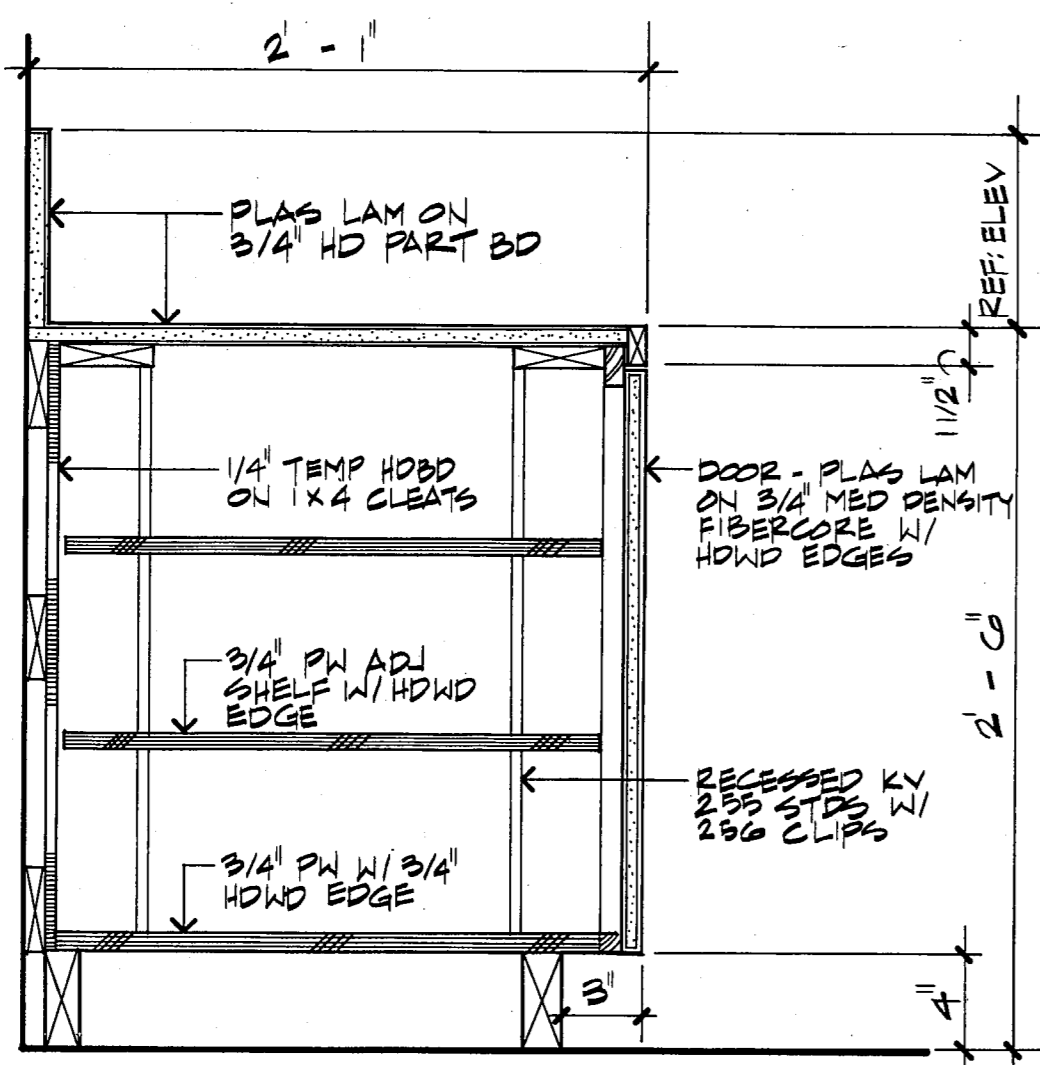

**08 SECTION**  
A5.5 1/2" = 1' - 0"

TOWN OF ADDISON  
BUILDER'S COPY OF PLANS  
This set of plans contains various corrections and comments made by the City Staff. All trades will be required to comply with these corrections and comments; failure to inform to approve construction will not be accepted as a reason and is to be made available for use by city inspectors at their request. Failure to have these plans available may delay approval of a requested inspection.

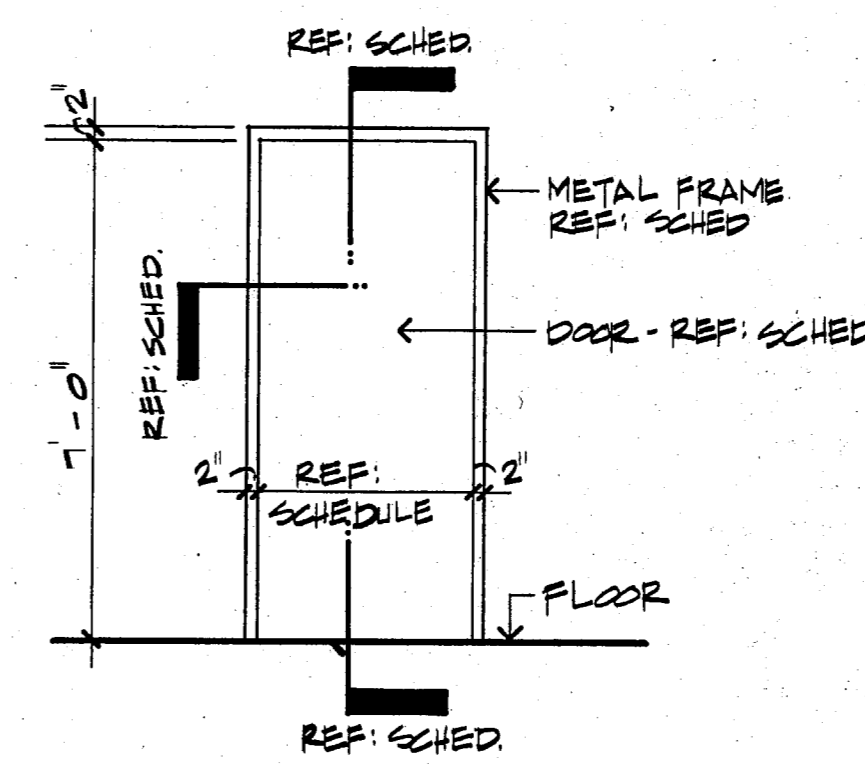

**07 ELEVATION**  
A5.5 3/8" = 1' - 0"

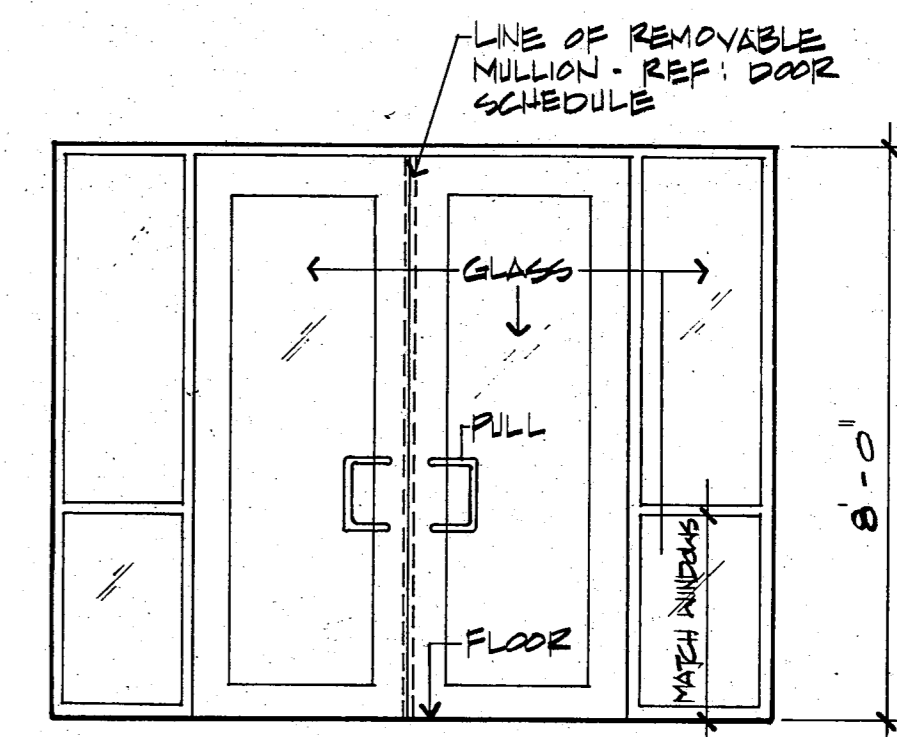

**06 DOOR ELEVATION**  
A5.5 3/8" = 1' - 0"

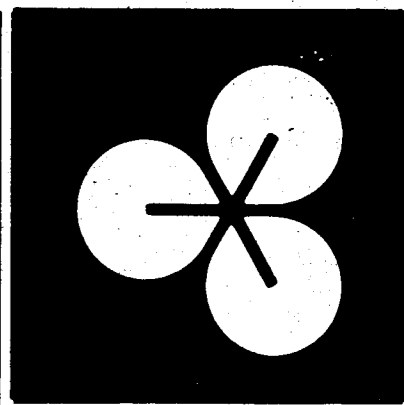

**EDI ARCHITECTS, INC.**  
ARCHITECTURE PLANNING ENGINEERING INTERIOR DESIGN  
1000 AMERICAN SUITE 300  
DALLAS, TEXAS 75201  
750-1948  
112 / 488-6308

TOWN OF  
**ADDISON**

**ADDITION TO  
PUBLIC WORKS SERVICE CENTER**  
Westgrove Road  
Addison Texas

DATE:  
11 JUNE 86  
24 JULY 1986 - BID

SHEET NO:  
**A5.5**  
OF SHEETS  
JOB NO: 851-137