

A B C D E F G H I J K L M N O P Q R S T U V W X Y Z AA BB CC DD EE FF GG HH II JJ KK LL MM NN OO PP QQ RR SS TT UU VV WW XX YY ZZ

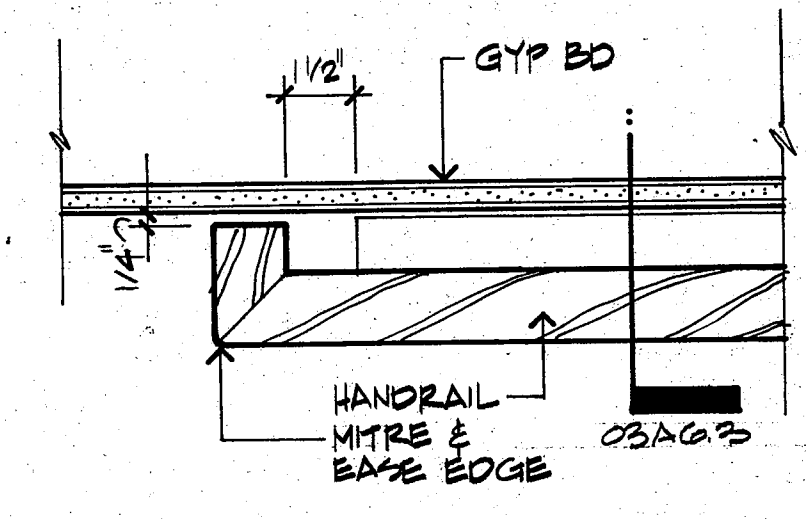

**05 HANDRAIL DETAIL**  
A6.3 3" = 1'-0"

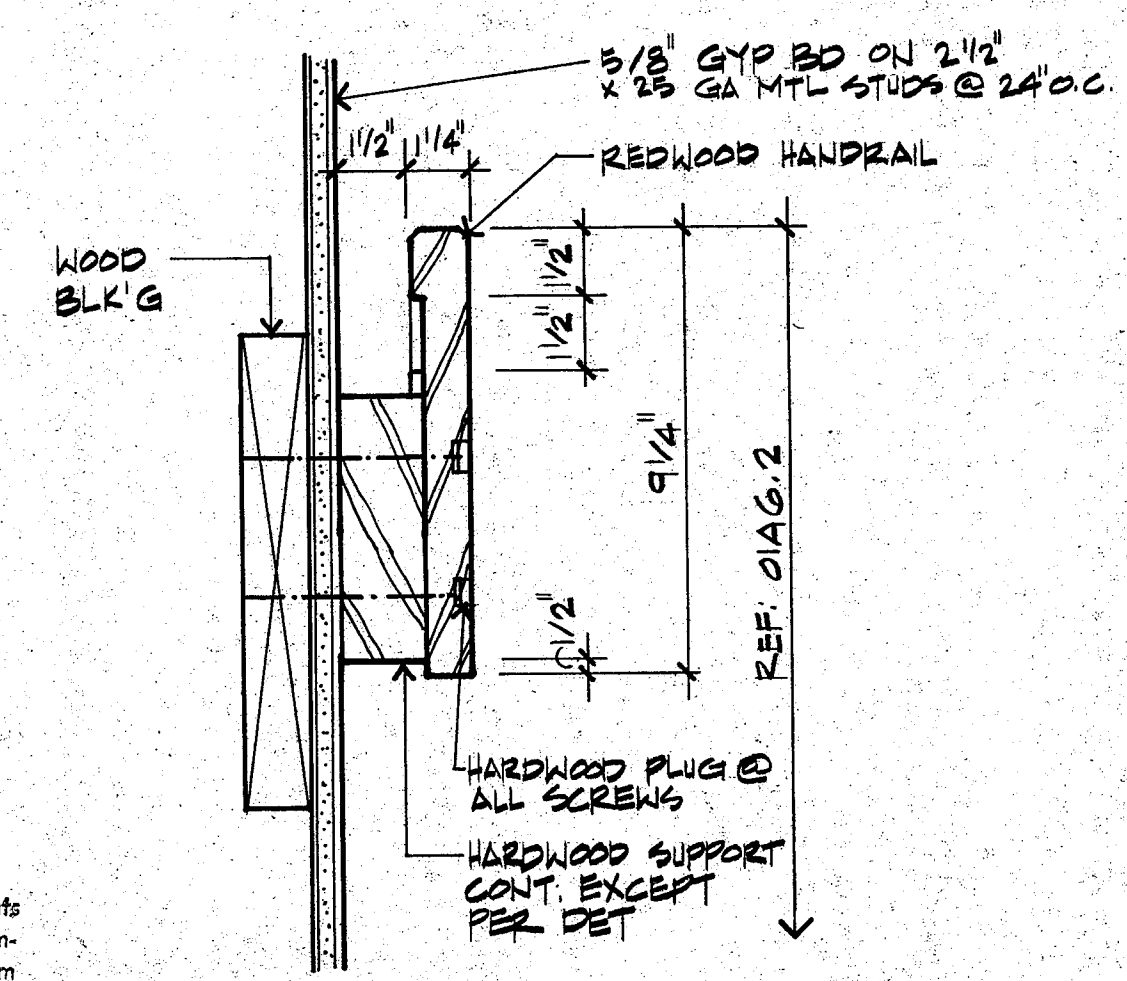

**03 HANDRAIL DETAIL**  
A6.3 3" = 1'-0"

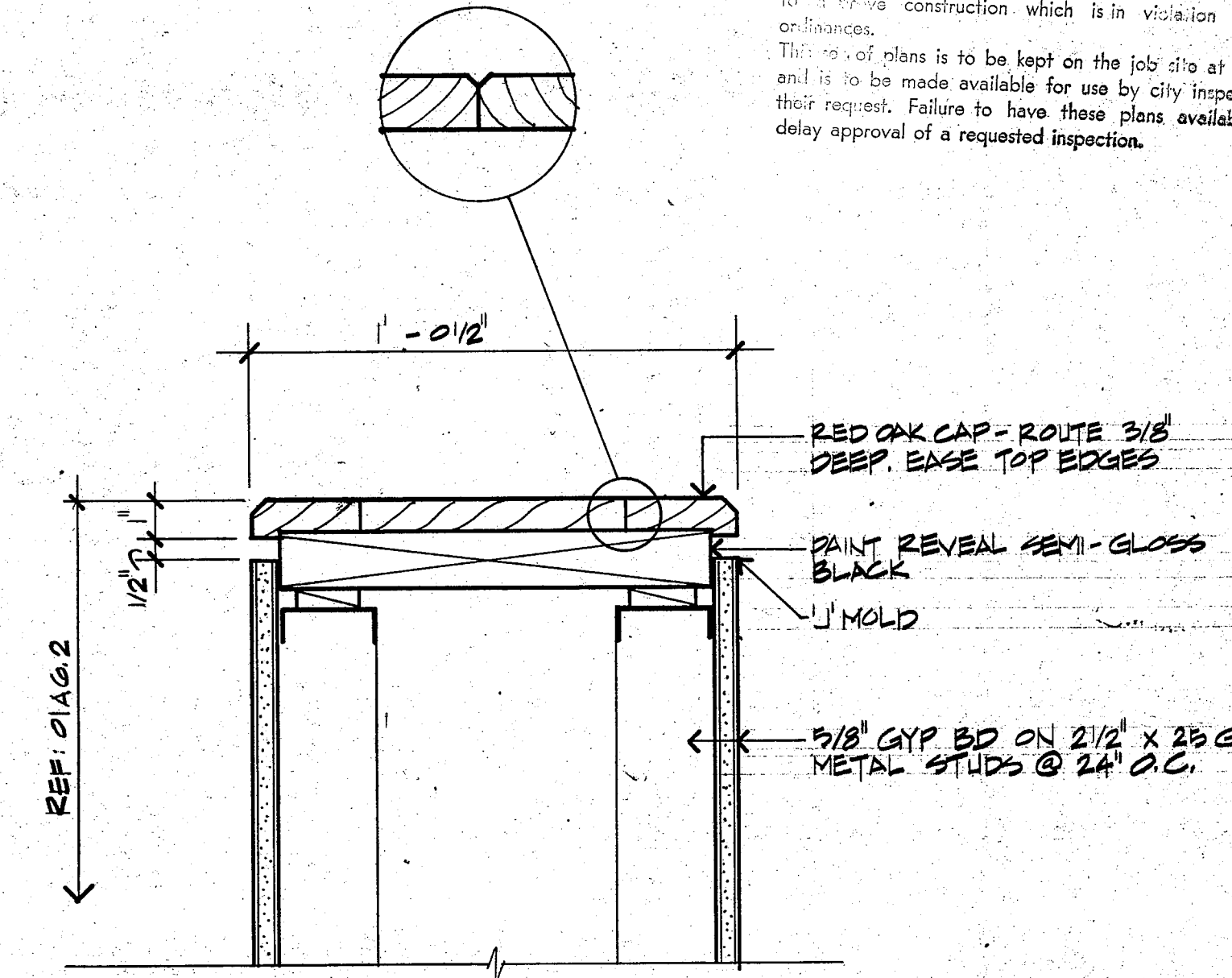

**04 WALL DETAIL**  
A6.3 3" = 1'-0"

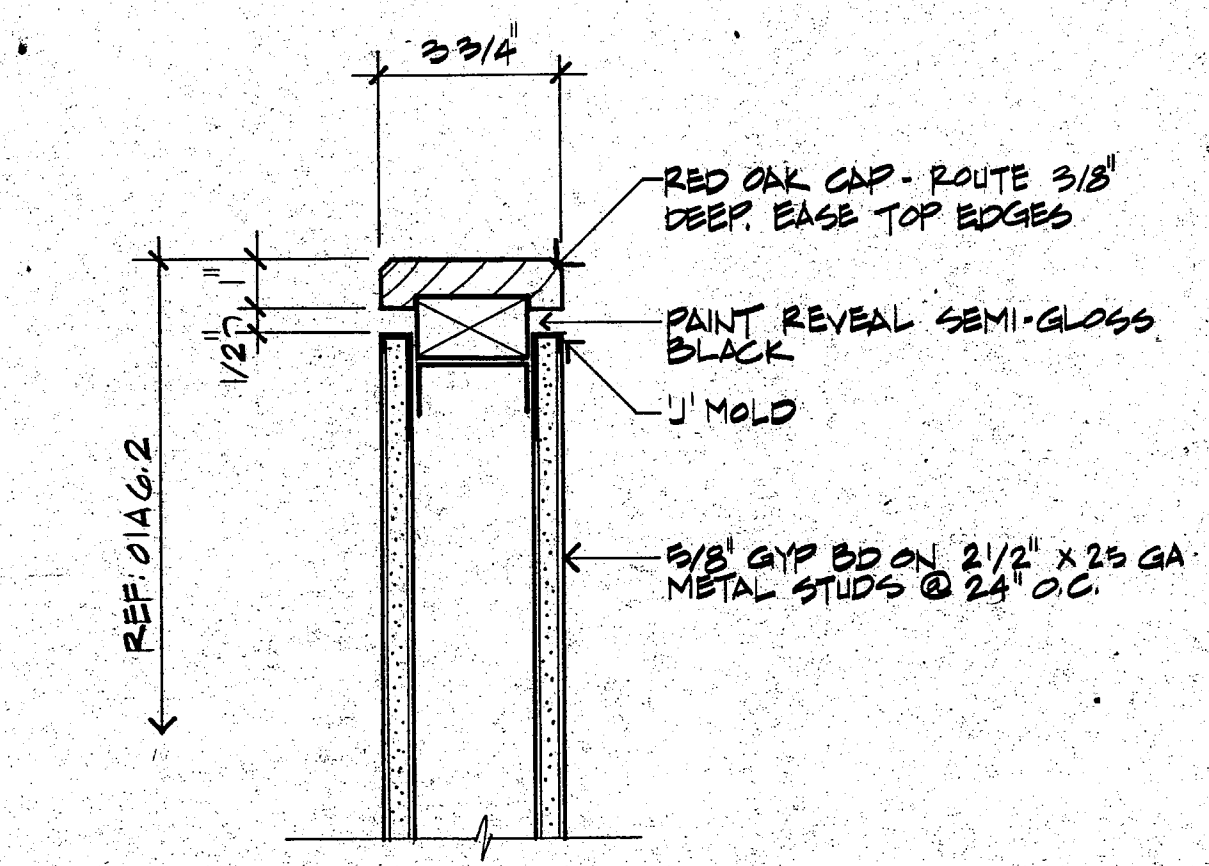

**02 WALL DETAIL**  
A6.3 3" = 1'-0"

**TOWN OF ADDISON**  
BUILDER'S COPY OF PLANS  
This set of plans contains various corrections and comments made by the City Staff. All trades will be required to comply with these corrections and comments. Failure to inform a contractor of this information will not be considered a reason to disallow construction which is in violation of local ordinances.  
The original plans is to be kept on the job site at all times and is to be made available for use by city inspectors at their request. Failure to have these plans available may delay approval of a requested inspection.

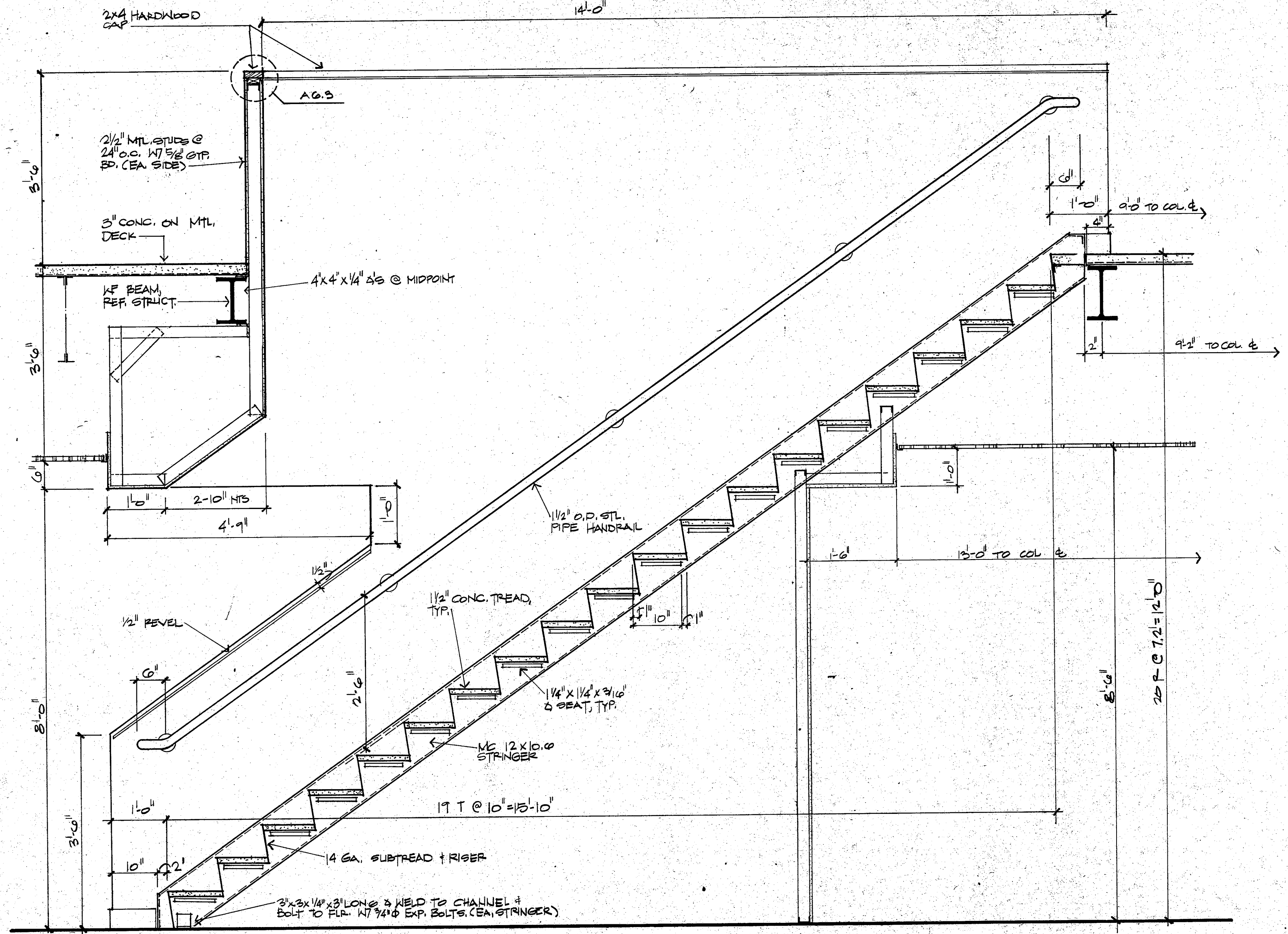

**01 STAIR SECTION**  
A6.3 3/4" = 1'-0"

**EDI ARCHITECTS, INC.**  
ARCHITECTURE PLANNING ENGINEERING INTERIOR DESIGN  
AMERICAN BANK TOWER  
SUITE 1000  
DALLAS, TEXAS 75201  
AUSTIN, TEXAS 78701  
512 / 468-6908

---

TOWN OF  
**ADDISON**

---

**ADDITION TO  
PUBLIC WORKS SERVICE CENTER**  
Westgrove Road  
Addison Texas

---

DATE:  
11 JUNE 86  
24 JULY 1986 - BID

---

SHEET NO:  
**A 6.3**  
OF SHEETS  
JOB NO: 851-137