

- NOTES:
- ① 4' x 8' 3/4" PLYWOOD TELEPHONE TERMINAL BOARD.
 - ② ALL DISCONNECT SWITCHES SHLL BE 30/3/NF/MP UNLESS NOTED OTHERWISE.

TOWN OF ADDISON
BUILDING COPY OF PLANS

This set of plans contains various corrections and comments made by the City Staff. All trades will be required to comply with these corrections and comments; failure to inform to approve construction which is in violation of local ordinances.

This set of plans is to be kept on the job site at all times and is to be made available for use by city inspectors at their request. Failure to have these plans available may delay approval of a requested inspection.

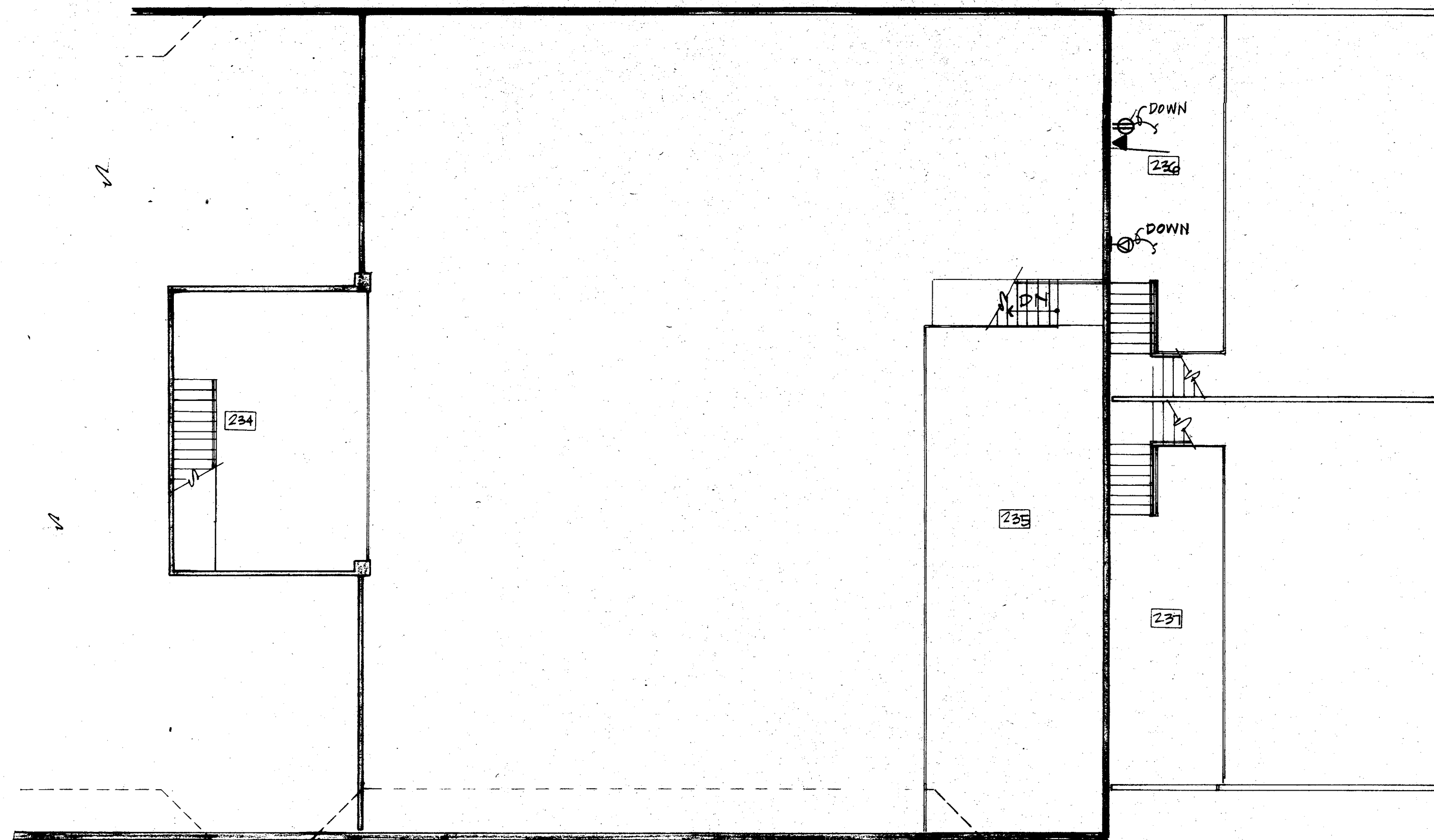

01 SECOND FLOOR PLAN - POWER
E2.3 1/8" = 1'-0"

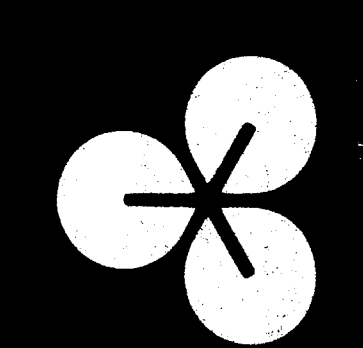

EDI ARCHITECTS, INC.
ARCHITECTURE PLANNING ENGINEERING INTERIOR DESIGN
8440 WALNUT HILL LANE
SUITE 100
DALLAS, TEXAS 75201
817 / 780-1888

TOWN OF
ADDISON

**ADDITION TO
PUBLIC WORKS SERVICE CENTER**
Westgrove Road
Addison Texas

DATE:
11 JUNE 86
24 JULY 1986 - BID

SHEET NO:
E2.3
OF SHEETS