

1 SECTION

SCALE: 3/4" = 1'-0" TYPICAL U.N.O.

2 SECTION

3 SECTION

4 SECTION

5 SECTION

SCALE: 3/4" = 1'-0"

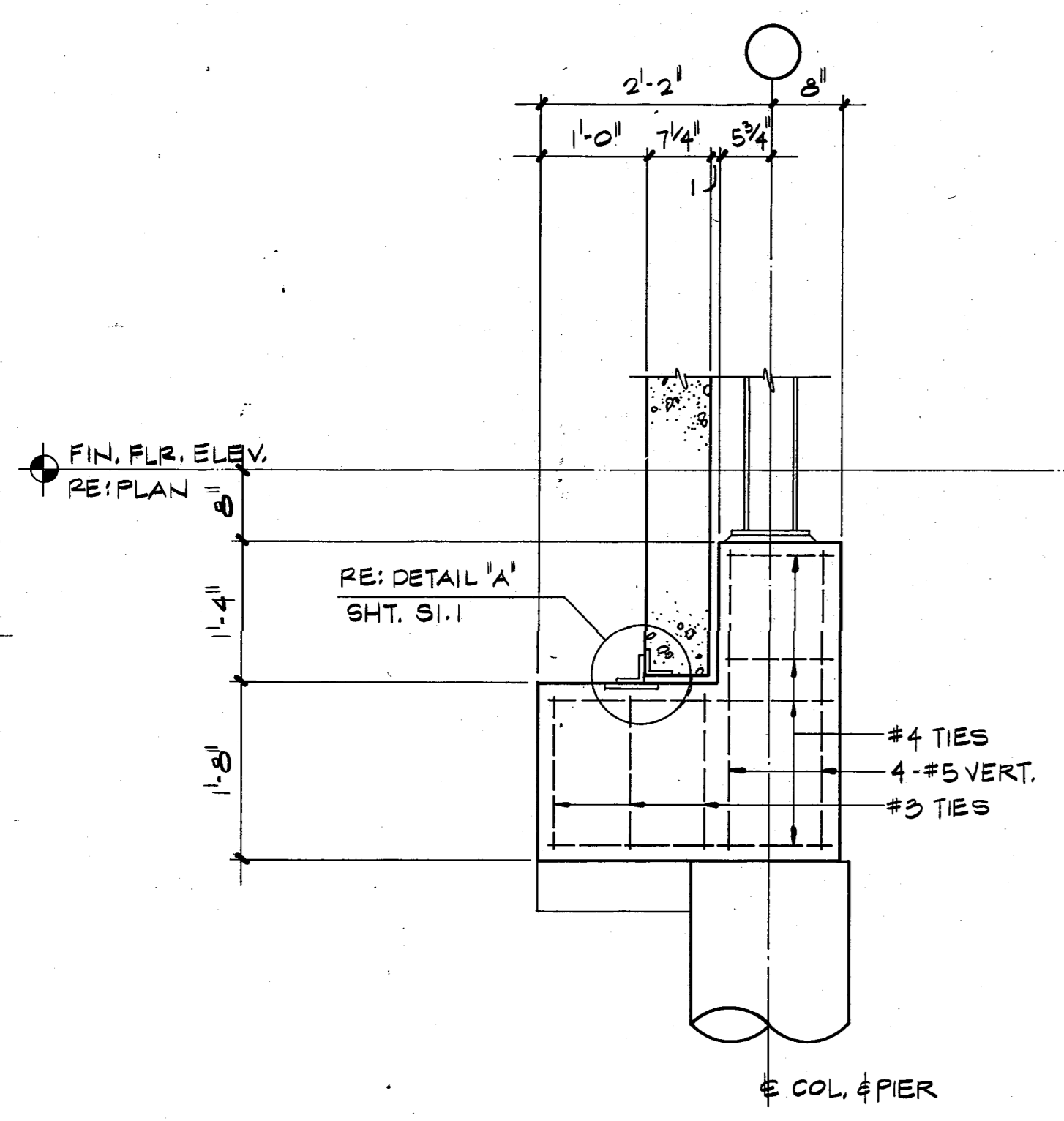

6 SECTION

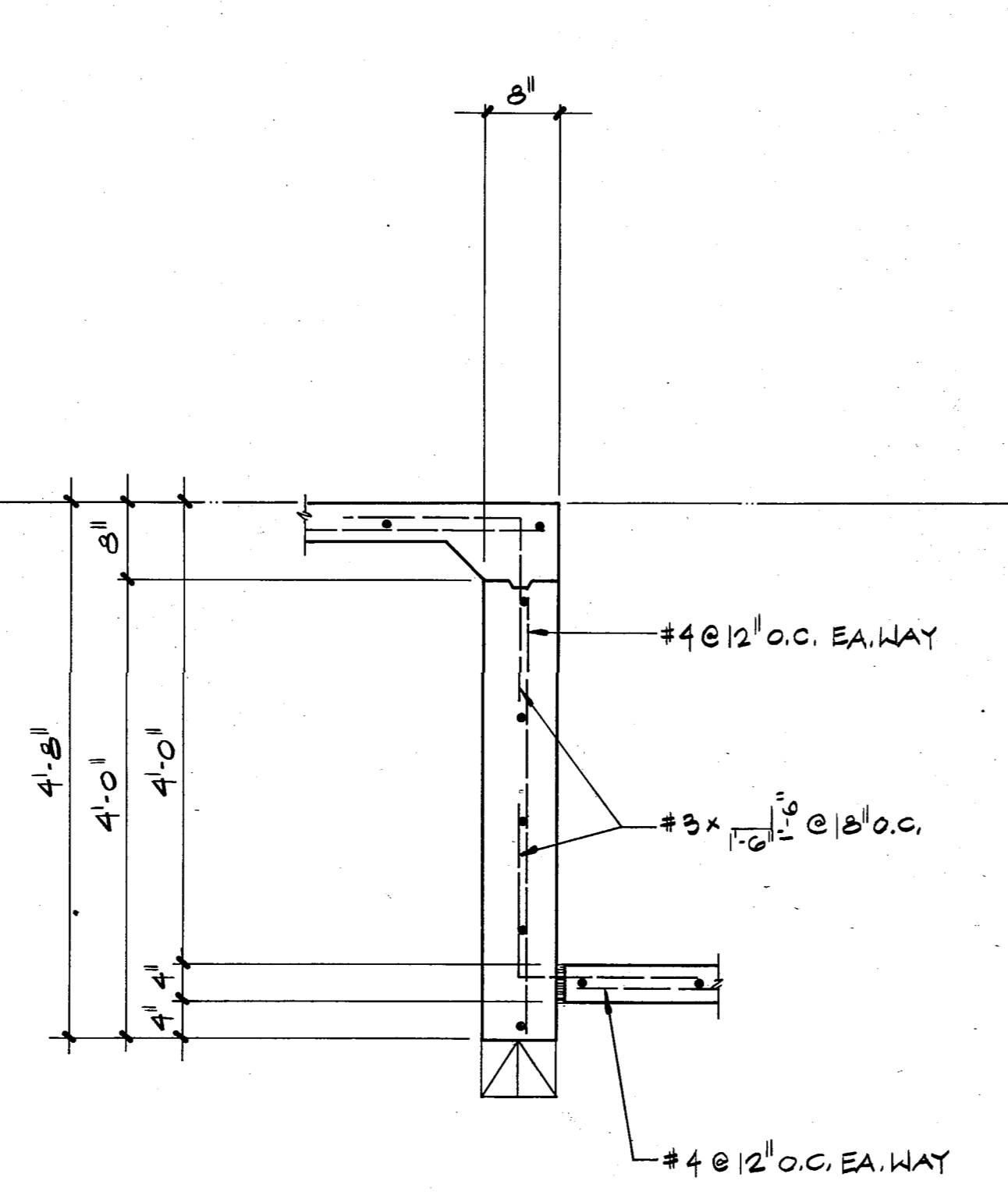

7 SECTION

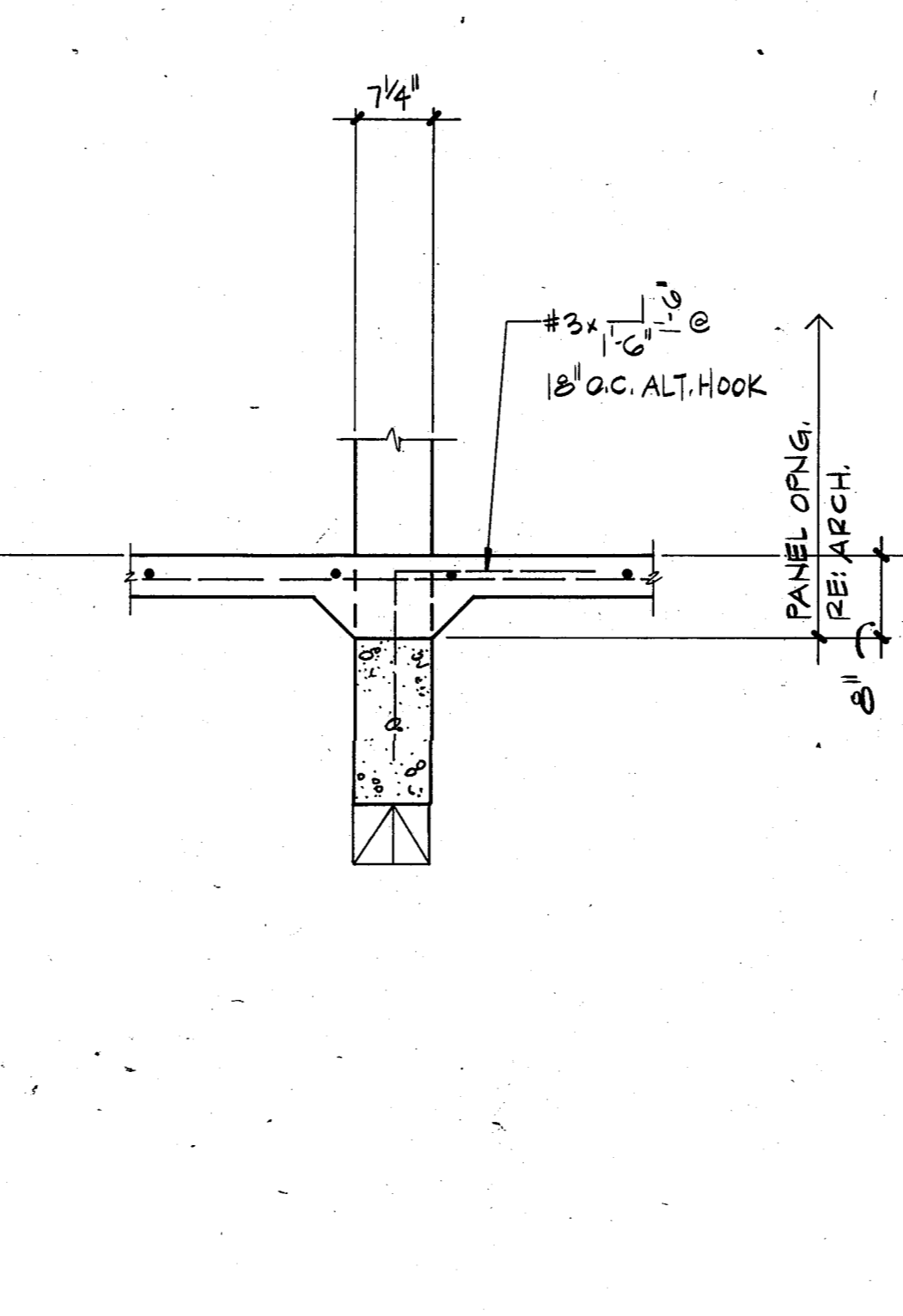

8 SECTION

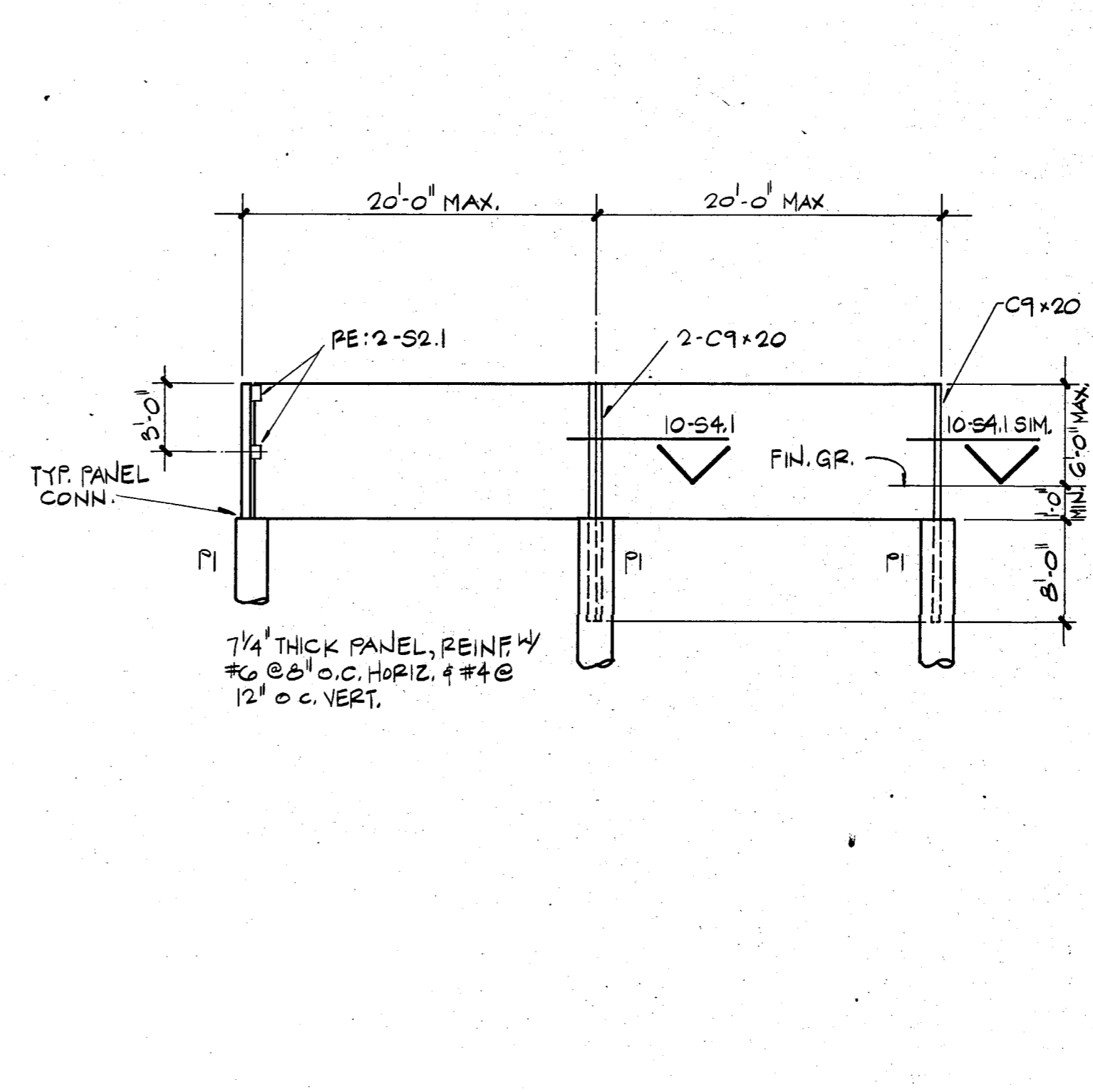

9 TYPICAL STORAGE BIN TILT - UP PANELS

NOT TO SCALE

10 SECTION

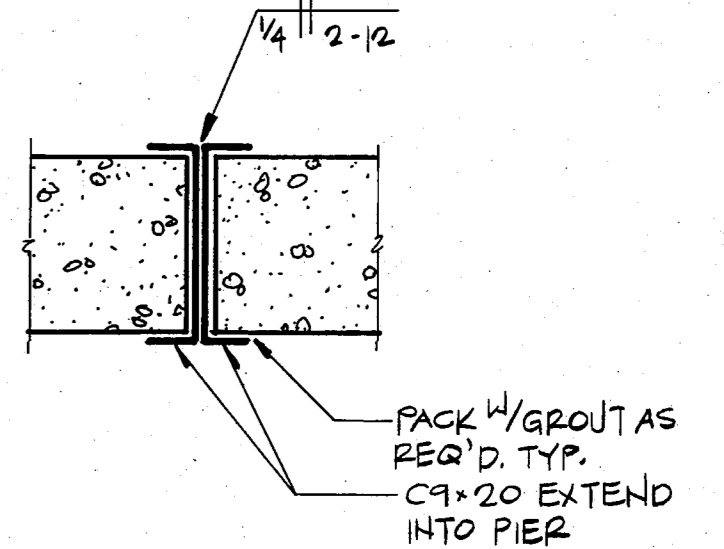

PACK 1/2" GROUT AS REQ'D. TYP. C9x20 EXTEND INTO PIER

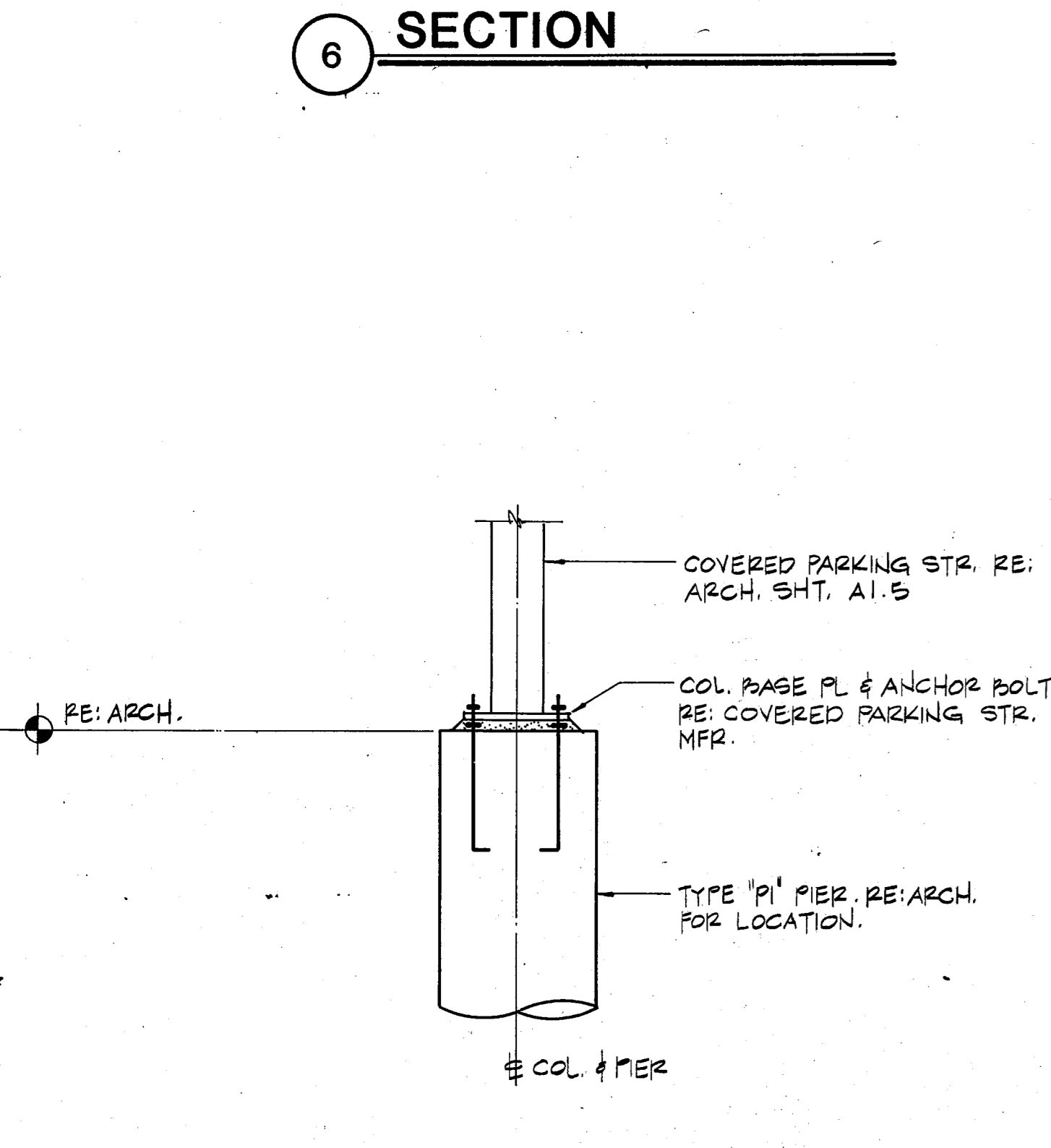

NOTE: CONTRACTOR TO VERIFY ANCHOR BOLT SIZE & LOCATION W/ COVERED PARKING STR. MFR. PRIOR TO PIER PLACEMENT.

11 TYPICAL FOUNDATION FOR COVERED PARKING STRUCTURE

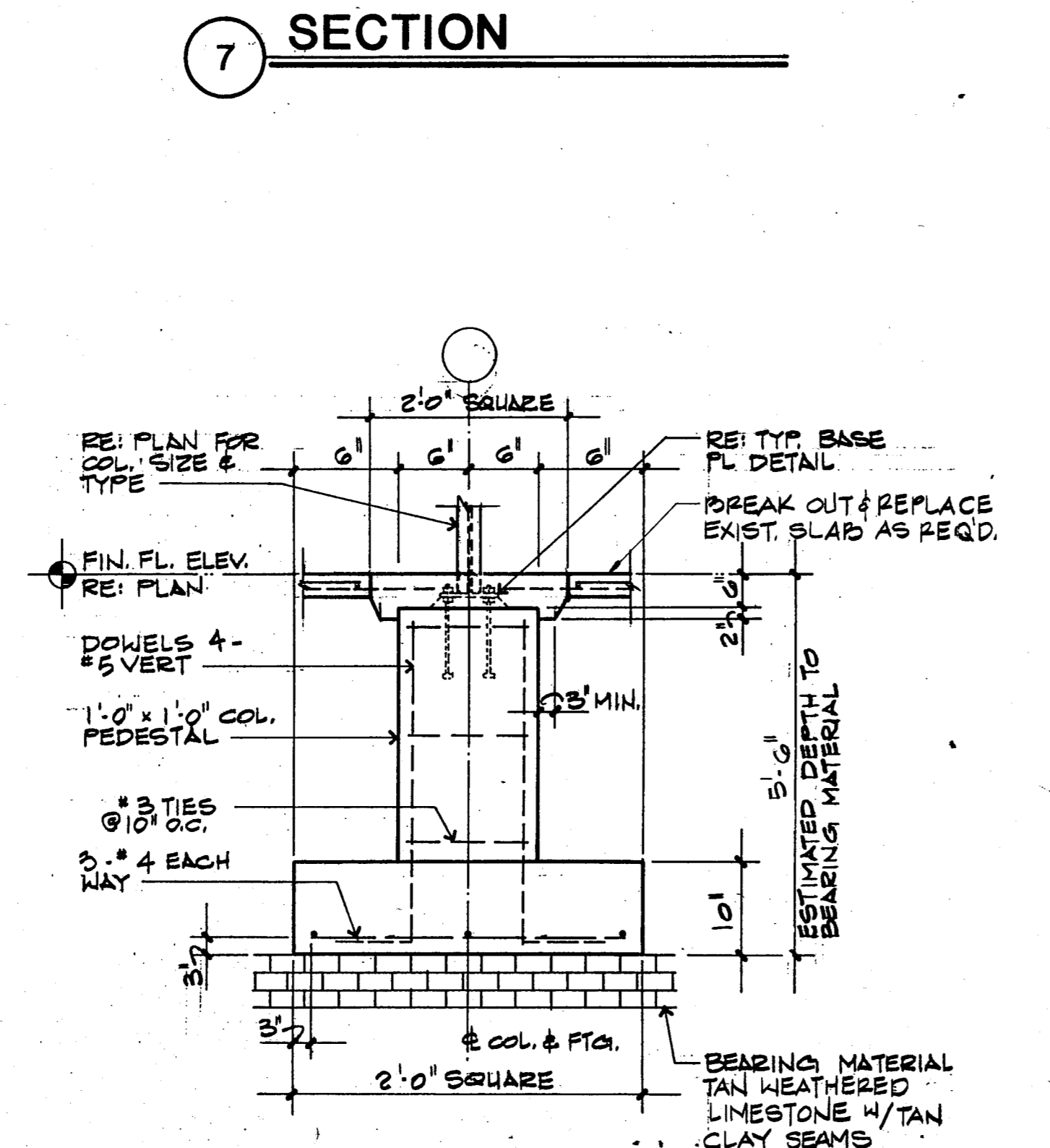

12 SECTION

TOWN OF ADDISON
BUILDING CODE DEPARTMENT
This set of plans contains various corrections and comments made by the City Staff. All trades will be required to comply with these corrections and comments; failure to inform the City of these corrections and comments will be considered a violation of the building code. This set of plans is to be kept on the job site at all times and is to be made available for use by city inspectors at their request. Failure to have these plans available may result in the denial of a requested inspection.

PRELIMINARY DRAWING
NOT TO BE USED FOR CONSTRUCTION

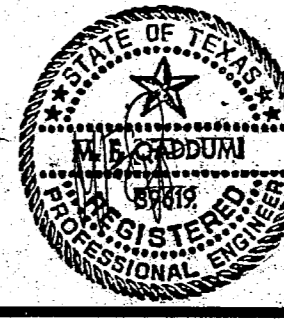

INTERFIELD ENGINEERING CO.
CONSULTING ENGINEERS
5401 N. CENTRAL EXPWY.
SUITE 340
DALLAS, TEXAS 75205
(214) 526-8854

ED I ARCHITECTS, INC.
ARCHITECTURE PLANNING INTERIOR DESIGN
8450 WALNUT HILL LANE
SUITE 100
DALLAS, TEXAS 75245
TEL: 758-0845

TOWN OF ADDISON

ADDITION TO PUBLIC WORKS SERVICE CENTER
Addison Texas
Westgrove Road

DATE: 11 JUNE 86
24 JULY 1986 - BID

SHEET NO: S4.1
OF SHEETS
JOB NO: 851-137