

CITY OF ADDISON

DALLAS COUNTY, TEXAS

CONSTRUCTION PLANS FOR:

SIDNEY ROAD EXTENSION

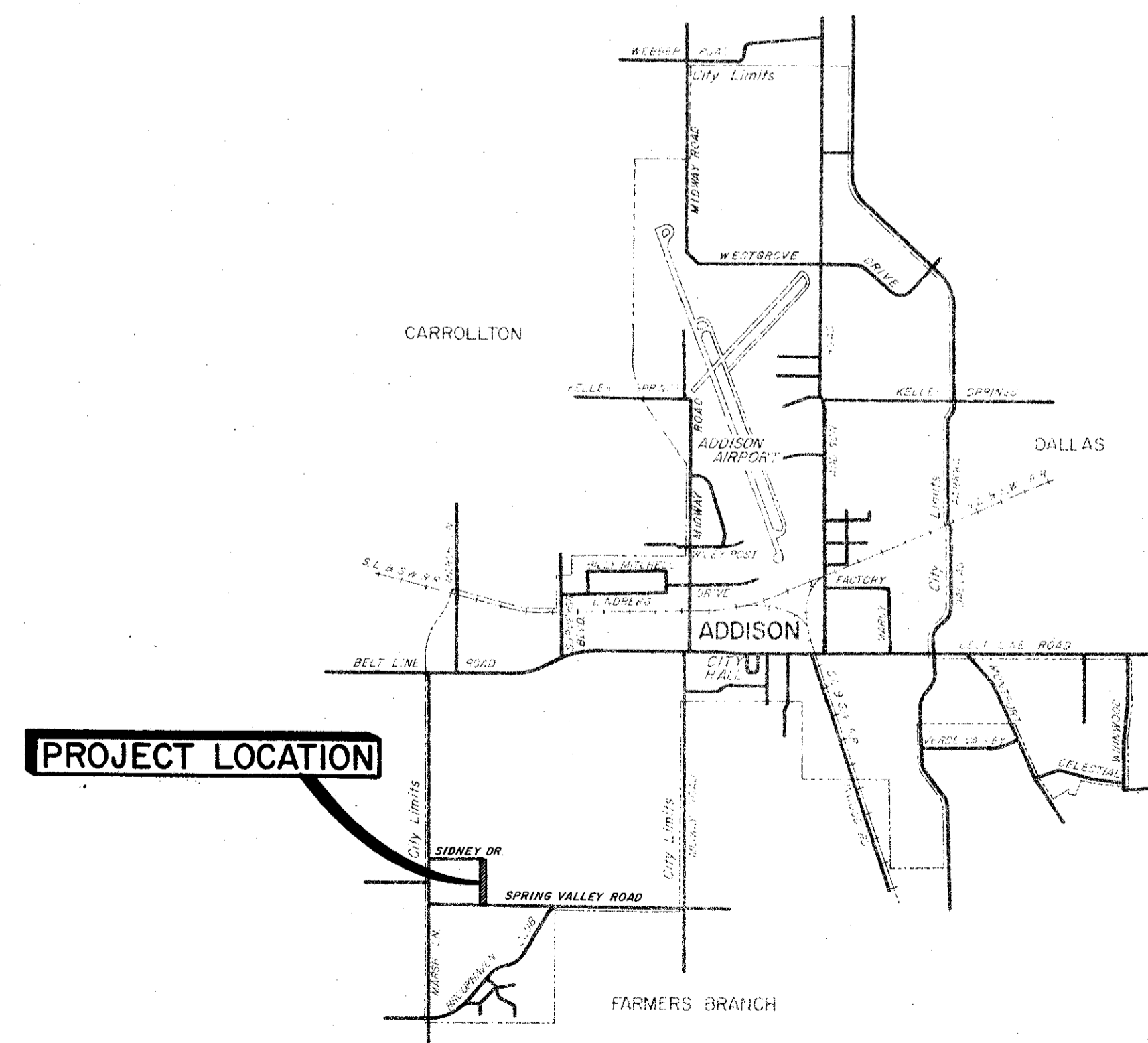

JERRY J. REDDING - MAYOR

COUNCILMEN:

JOHN B. ALLEN

RICHARD RODER

WILLIAM F. SELLMAYER

A. E. MARCY

TERRY ROBERTS

J. MILLIGAN - CITY ADMINISTRATOR

GINN & STACY, INC.

CONSULTING ENGINEERS

DALLAS, TEXAS

1978



ALFRED J. LOOS STADIUM & FIELD HOUSE

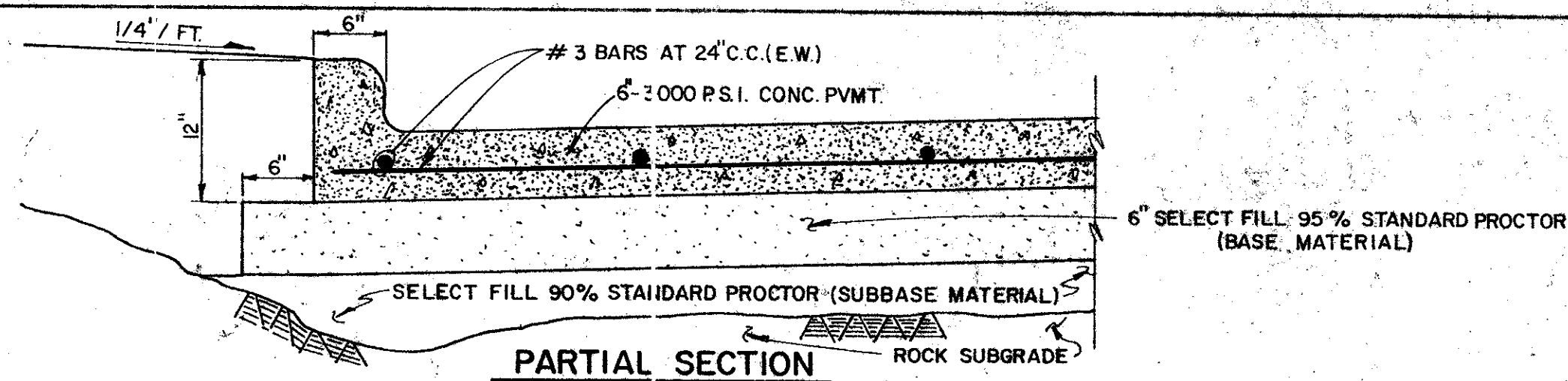

LEGEND

□	Hub & Tack
○	Power Pole
○	Water Valve
○	Gas Meter
○	Guy Wire
△	Iron Pin
—	Water Line
—	Gas Line
—	Underground Telephone
○	Light Pole

NOTE: TURNOUT WILL BE LOCATED IN THE FIELD.

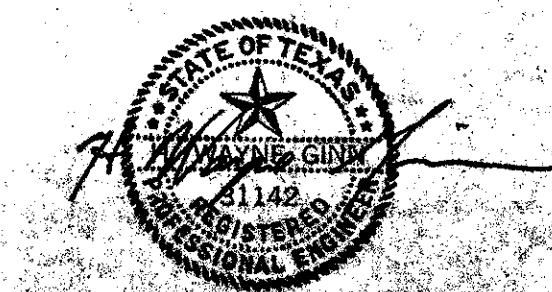

CITY OF ADDISON
DALLAS COUNTY, TEXAS
SIDNEY ROAD EXTENSION

PLAN AND PROFILE
STA. 0+00 TO STA. 5+00

GINN & STACY, INC.
CONSULTING ENGINEERS - DALLAS, TEXAS
DESIGNED BY H.W.G. SCALE As Shown
DRAWN BY G.L.H. DATE 1978 Sheet 1 of 2

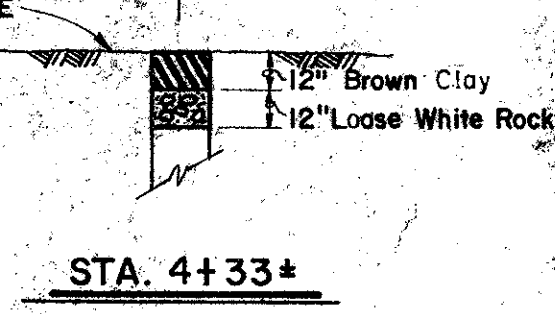
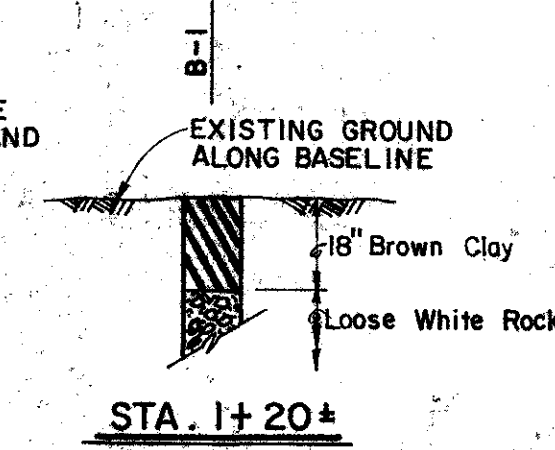
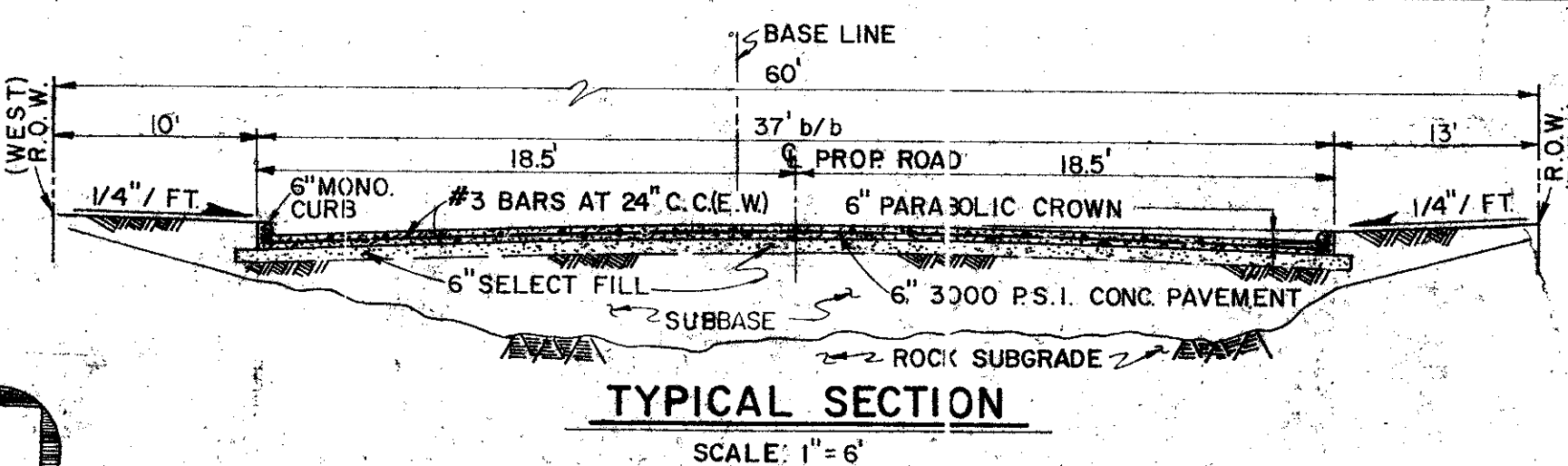
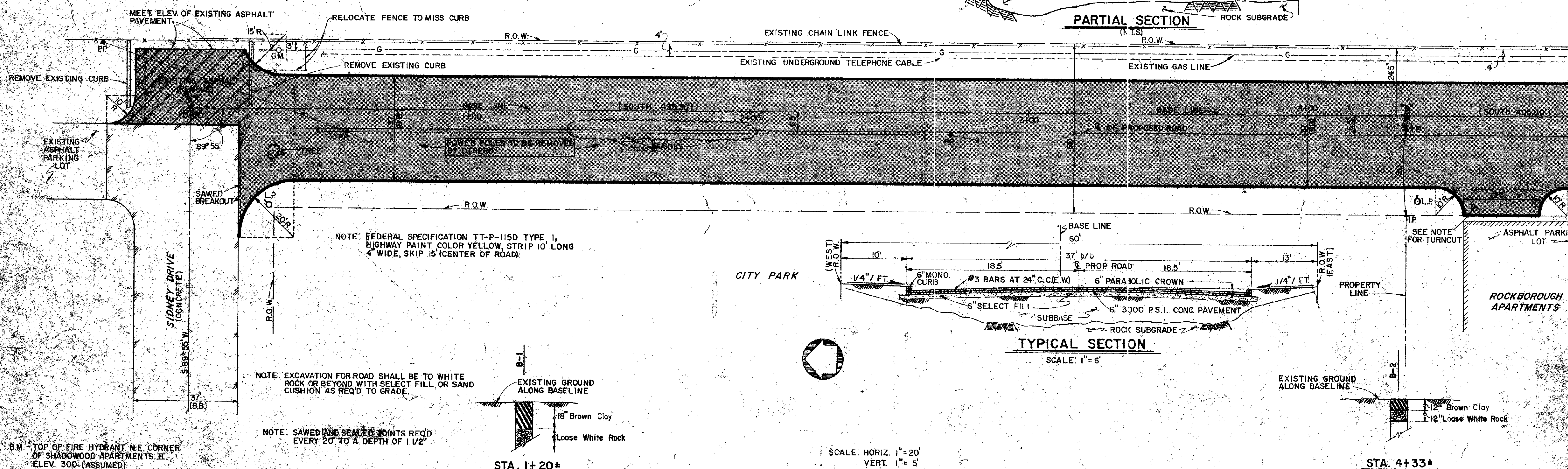

NOTE: FEDERAL SPECIFICATION TT-P-115D TYPE 1, HIGHWAY PAINT, COLOR YELLOW, STRIP 10' LONG 4" WIDE, SKIP 15' (CENTER OF ROAD)

NOTE: EXCAVATION FOR ROAD SHALL BE TO WHITE ROCK OR BEYOND WITH SELECT FILL OR SAND CUSHION AS REQ'D TO GRADE.

NOTE: SAWED AND SEALED JOINTS REQ'D EVERY 20' TO A DEPTH OF 1/2"

B.M. - TOP OF FIRE HYDRANT N.E. CORNER OF SHADOWOOD APARTMENTS II. ELEV. 300. (ASSUMED)

SCALE: HORIZ. 1" = 20'
VERT. 1" = 5'

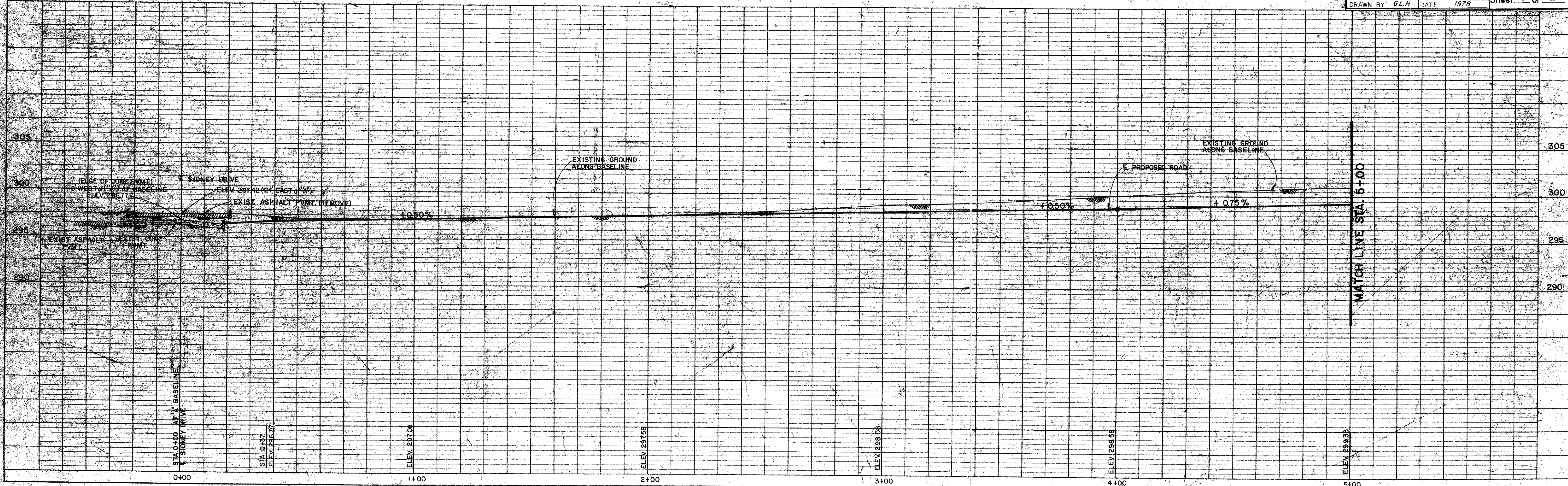

ALFRED J. LOOS STADIUM & FIELD HOUSE

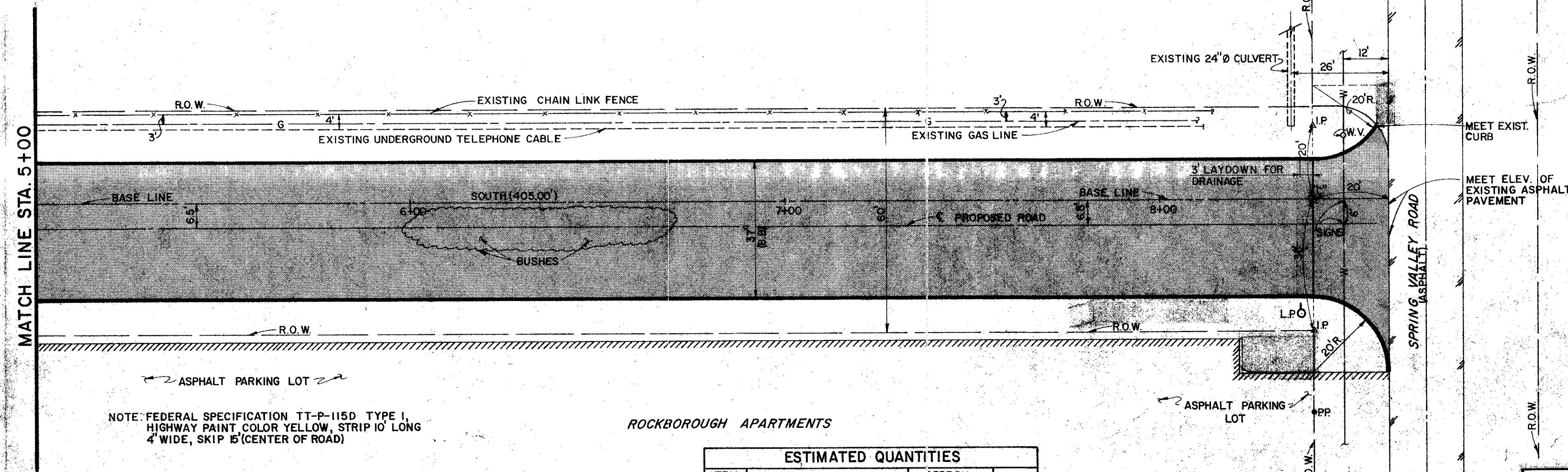

LEGEND

- Hub & Tack
- PP Power Pole
- W.V. Water Valve
- G.M. Gas Meter
- Guy Wire
- Iron Pin
- Water Line
- Gas Line
- Underground Telephone
- L.P. Light Pole



CITY OF ADDISON
DALLAS COUNTY, TEXAS

SIDNEY ROAD EXTENSION

PLAN AND PROFILE
STA. 5+00 TO STA. 8+60.30

GINN & STACY, INC.
CONSULTING ENGINEERS — DALLAS, TEXAS

DESIGNED BY: H.W.G. SCALE: As Shown
DRAWN BY: G.L.H. DATE: 1978

Sheet 2 of 2

ESTIMATED QUANTITIES

ITEM NO.	DESCRIPTION	APPROX. QUANTITY	UNIT
1	EXCAVATION	1900 CY	L.S.
2	REMOVE EXISTING ASPHALT & CURBS	111 SY.	L.S.
3	SELECT FILL	300 C.Y.	L.S.
4	6" REINFORCED CONCRETE STREET W/ CURB	3650	S.Y.
5	JOINTS (SAWED & SEALED)	2435	L.F.
6	GRASS (SOLID SOD)	1900	S.Y.
7	LIGHTS (W/ POLES & PEDASTALS)	3	E.A.

NOTE: EXCAVATION FOR ROAD SHALL BE TO WHITE ROCK OR BEYOND WITH SELECT FILL OR SAND CUSHION AS REQ'D TO GRADE.

NOTE: SAWED AND SEALED JOINTS REQ'D EVERY 20' TO A DEPTH OF 1/2"

B.M. — TOP OF FIRE HYDRANT N.E. CORNER OF SHADOWOOD APARTMENTS II. ELEV. 300 (ASSUMED)

SCALE: HORIZ. 1" = 20'
VERT. 1" = 5'

