

BENCHMARK:
 SQUARE CUT ON INLET AT S.W. CORNER OF SOJOURN DR. AND ADDISON RD. ELEV. 641.95

RECORD DRAWING
 BASED ON THE INFORMATION SUPPLIED BY THE CONTRACTOR
 DATED: 3-8-89 TO: THH

THIS DRAWING IS THE PROPERTY OF FREESE NICHOLS ARCHITECTS AND ENGINEERS. IT IS TO BE USED ONLY FOR THE PROJECT AND SITE SPECIFICALLY IDENTIFIED BY THE CONTRACT DOCUMENTS. IT IS NOT TO BE REPRODUCED, COPIED, OR TRANSMITTED IN ANY FORM OR BY ANY MEANS, ELECTRONIC OR MECHANICAL, INCLUDING PHOTOCOPYING, RECORDING, OR BY ANY INFORMATION STORAGE AND RETRIEVAL SYSTEM, WITHOUT THE WRITTEN PERMISSION OF FREESE NICHOLS ARCHITECTS AND ENGINEERS.
 ENGINEER: TRICHA H. HATLEY
 TEXAS REGISTRATION NO. 83282
 DATE: OCT. 6, 1989

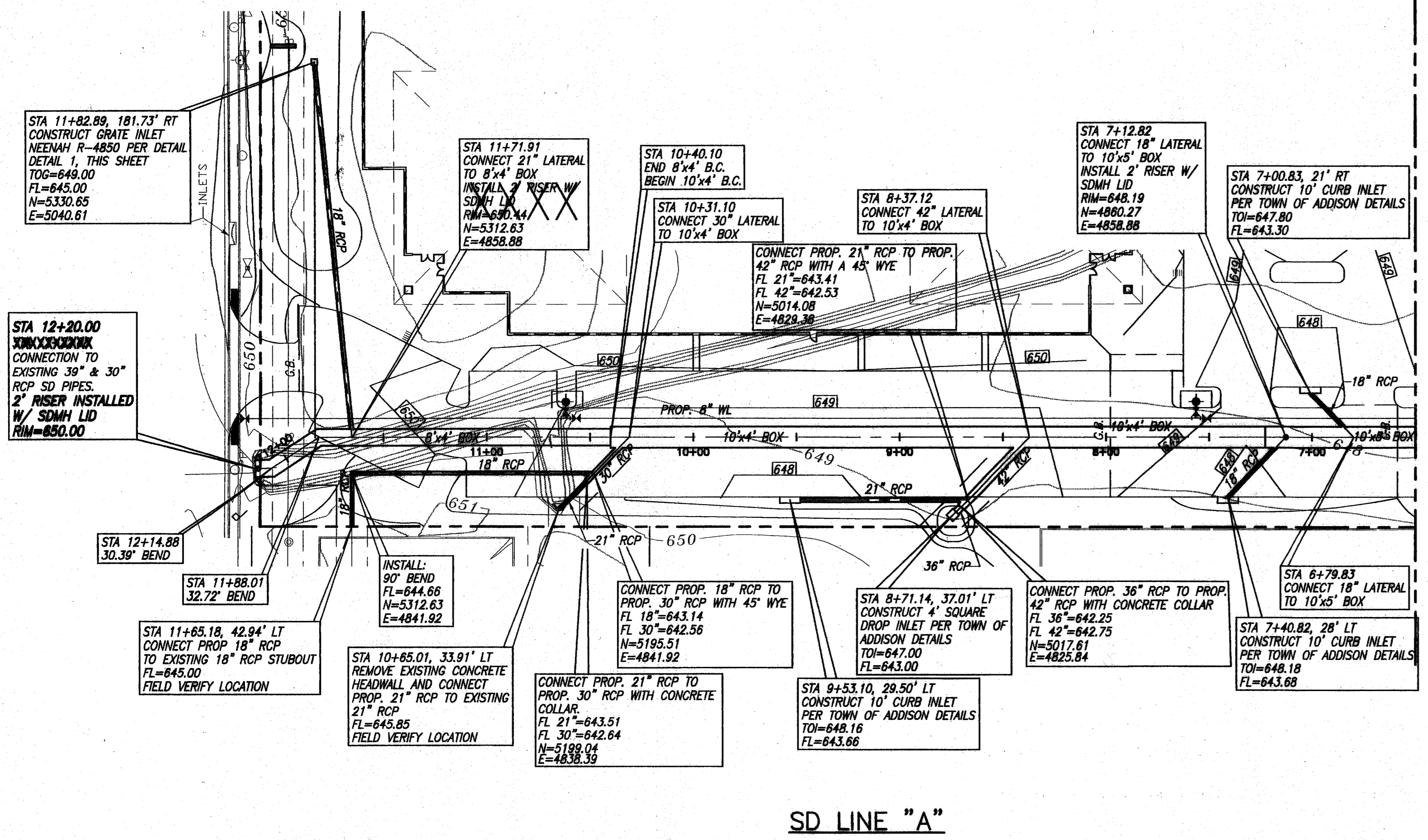
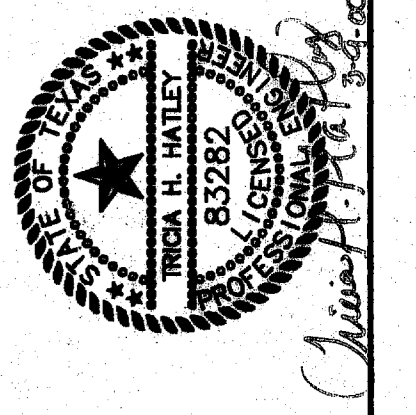

MATCHLINE STA 6+50
(SEE SHEET C-6)

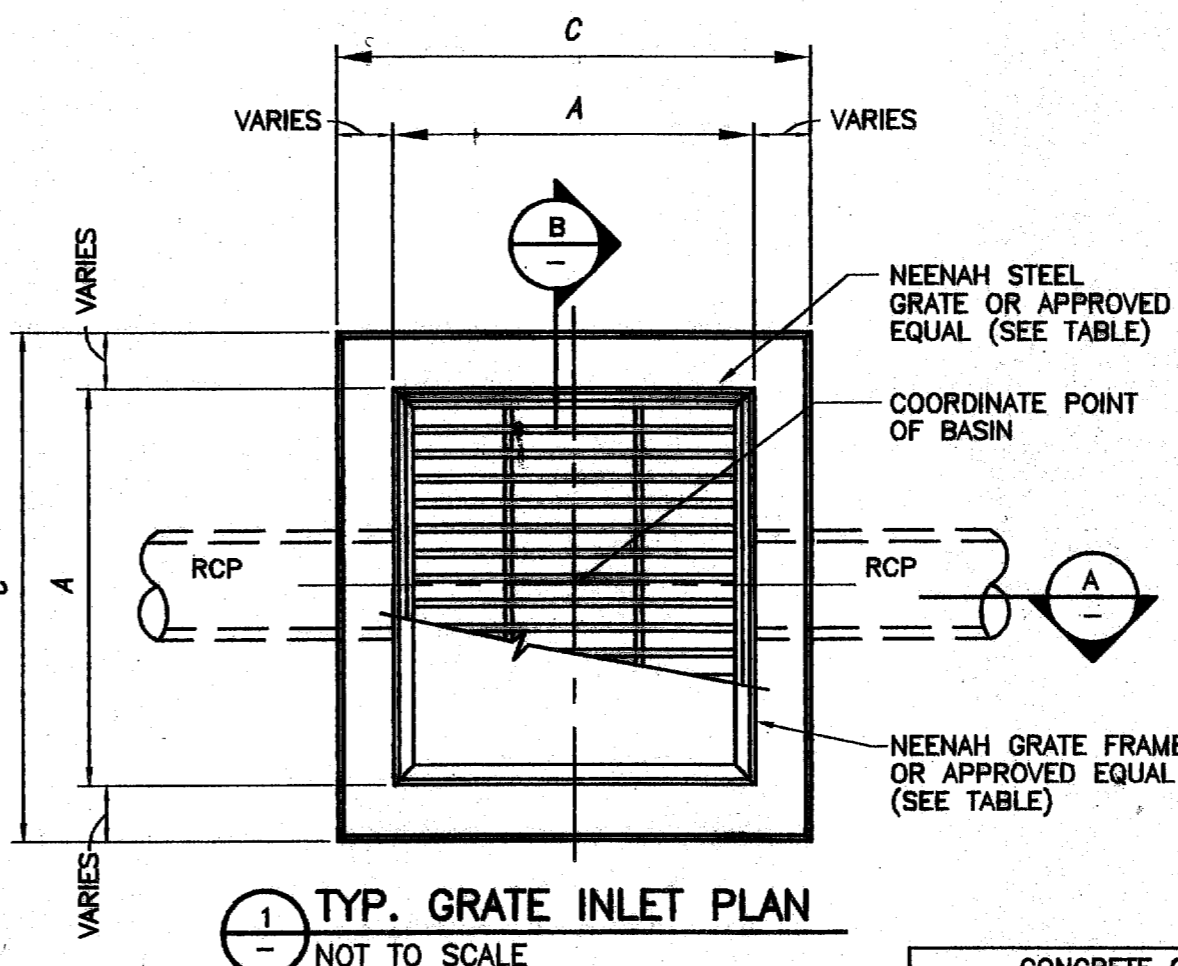

1 TYP. GRATE INLET PLAN
 NOT TO SCALE

CONCRETE CATCH BASINS			
NEENAH GRATE #	A	B	C
R4850	27"	36"	48"

NOTE:
 INLETS MAY BE CAST-IN-PLACE OR PRECAST

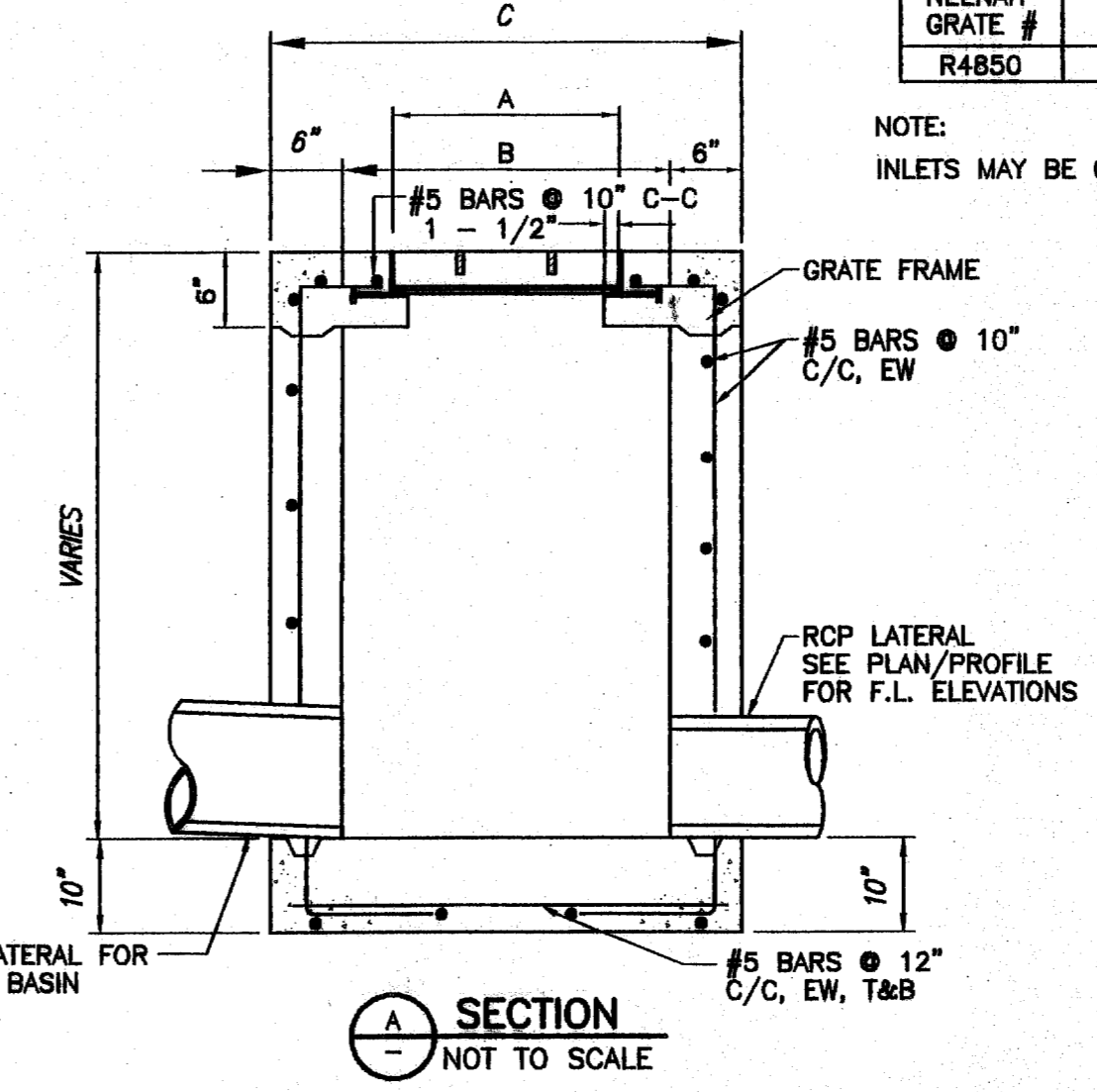

A SECTION
 NOT TO SCALE

B SECTION
 NOT TO SCALE

SCALES: HOR. 1"=40'
 VERT. 1"=4'

NOTES

- BOX CULVERTS SHALL BE CONSTRUCTED PER TxDOT STANDARD SC-NA USING 3000 PSI CONCRETE.
- STORM DRAIN PIPES SHALL BE CLASS III, C-76 RCP UNLESS OTHERWISE NOTED.
- STORM DRAIN MANHOLE RISERS SHALL BE CONSTRUCTED USING C-478 PRECAST REINFORCED CONCRETE MANHOLE SECTIONS.
- REFER TO UTILITY PLAN (SHEET C-10) FOR PROPOSED WATER & SEWER LAYOUT.
- INLETS & CONCRETE COLLARS SHALL BE CONSTRUCTED PER TOWN OF ADDISON DETAILS.

SD LINE "A"

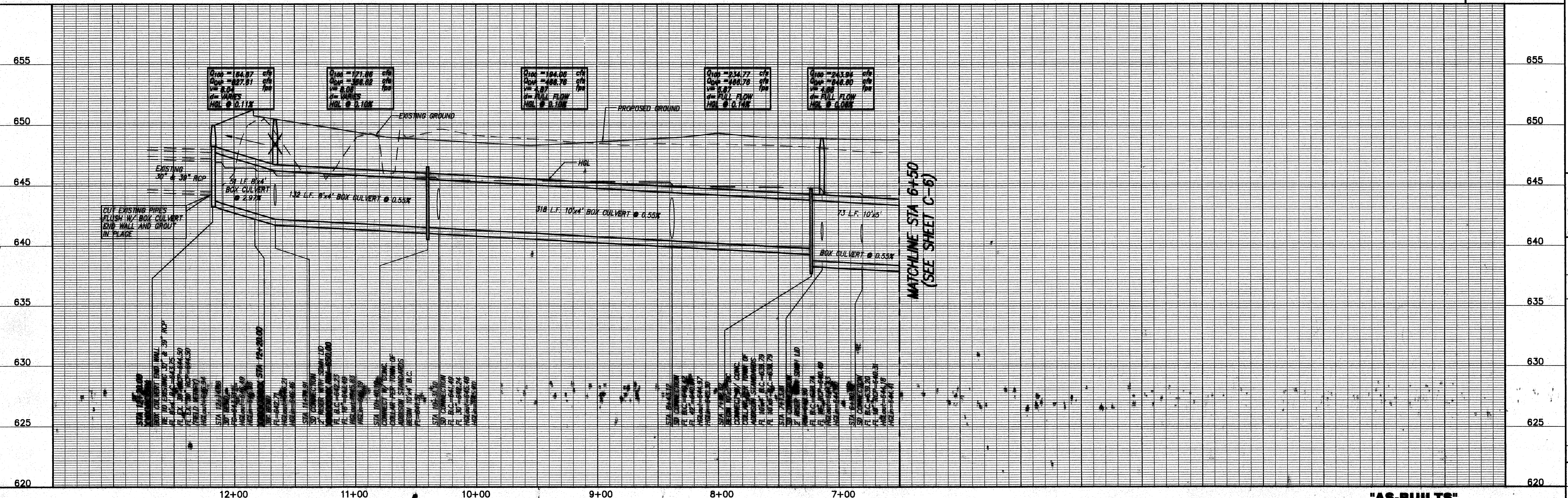

MATCHLINE STA 6+50
(SEE SHEET C-6)

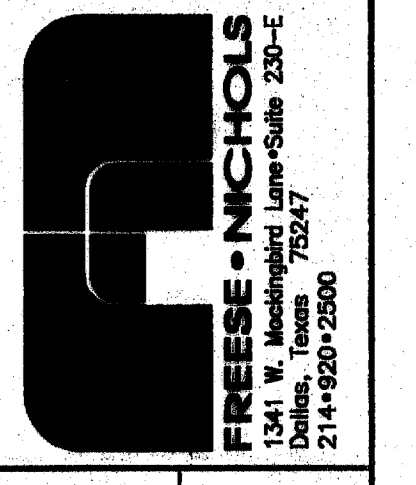

OMNIPLAN ARCHITECTS
SOJOURN OFFICE CENTER
 ADDISON, TEXAS

SITWORK PLANS
STORM DRAIN P & P LINE "A"
 STA. 6+50 TO STA. 12+22.88

NO. REVISION	DATE	BY	FILE NO.	DATE	DESIGNED	MDW	DATE	7-26-89	DRAWN	MDW	CHECKED	THH
1	4/29/89	MDW	206SDPPA-1-2	6/2/89								
2		MDW										

Bar is one inch on original drawing. If not one inch on this sheet, adjust scale.

SHEET **C-7**

SEQ. 10 OF 16