

SPECTRUM DR.
Ext. N+5

DAVE'S OFFICE
12/31/03

CIVIL AND LANDSCAPE PLANS FOR CONSTRUCTION OF
PAVING, STREETScape AND UTILITY IMPROVEMENTS

SPECTRUM DRIVE NORTH / SOUTH EXTENSION



TOWN OF ADDISON

SHEET NO.	INDEX OF DRAWINGS
1	COVER SHEET
2	HORIZONTAL CONTROL PLAN
3	TYPICAL SECTIONS
4-8	PAVING PLANS & PROFILES
9	PAVING DETAILS
10-11	STREETScape PLANS
12-13	STREETScape DETAILS
14	PLANTING DETAILS
15-16	DRAINAGE AREA MAPS
17	DRAINAGE CALCULATIONS
18-23	DRAINAGE PLANS & PROFILES
24-27	DRAINAGE DETAILS & NOTES
28-33	WATER PLANS & PROFILES
34-35	WATER DETAILS
36-38	WASTEWATER PLANS & PROFILES
39	WASTEWATER DETAILS
40	EROSION CONTROL PLAN
41	EROSION CONTROL DETAILS
42-44	ELECTRICAL DUCT BANK PLANS & PROFILES
45-53	ELECTRICAL DUCT BANK DETAILS
54-54A	STREET LIGHT CONDUIT & POWER PLAN
55	STREET LIGHT DETAILS & NOTES
56	RAILROAD CROSSING PLAN
57	RAILROAD CROSSING DETAILS
58	RETAINING WALL PLAN
59	RETAINING WALL DETAILS
60-62	SIGNALIZATION PLANS
63-67	TRAFFIC SIGNAL DETAILS
68	SIGNAGE & STRIPING PLAN
69-70	IRRIGATION PLANS
71-72	IRRIGATION DETAILS & NOTES
73-74	PAVING CROSS-SECTIONS

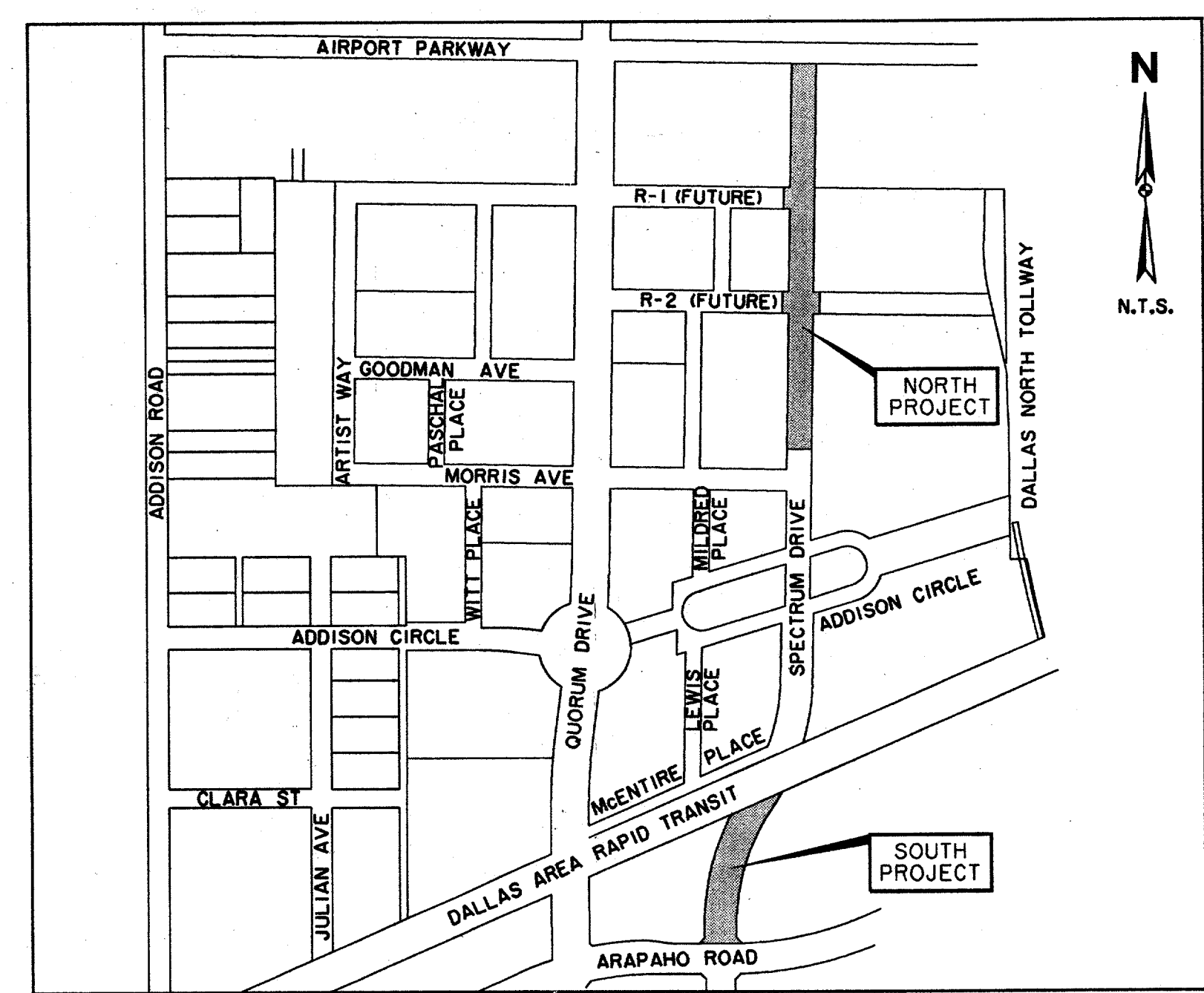

LOCATION MAP

OWNER:

TOWN OF ADDISON
DEPARTMENT OF PUBLIC WORKS
16801 WESTGROVE
P.O. BOX 9010
ADDISON, TEXAS 75001
(972) 450-2871 FAX (972) 450-2837

ENGINEER:

HUITT-ZOLLARS, INC.
3131 MCKINNEY AVE., SUITE 600
DALLAS, TEXAS 75204
(214) 871-3311 FAX (214) 871-0757
DAVID E. MEYERS, P.E.
TX. REG. NO. 81512

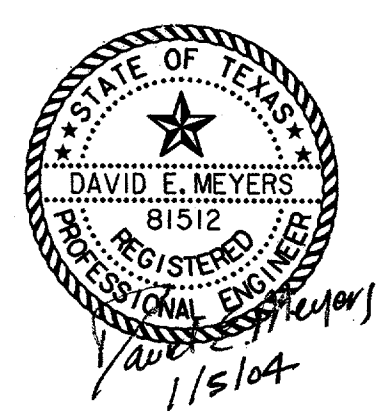

ISSUED FOR CONSTRUCTION 1/05/04

FF-8
FF-8

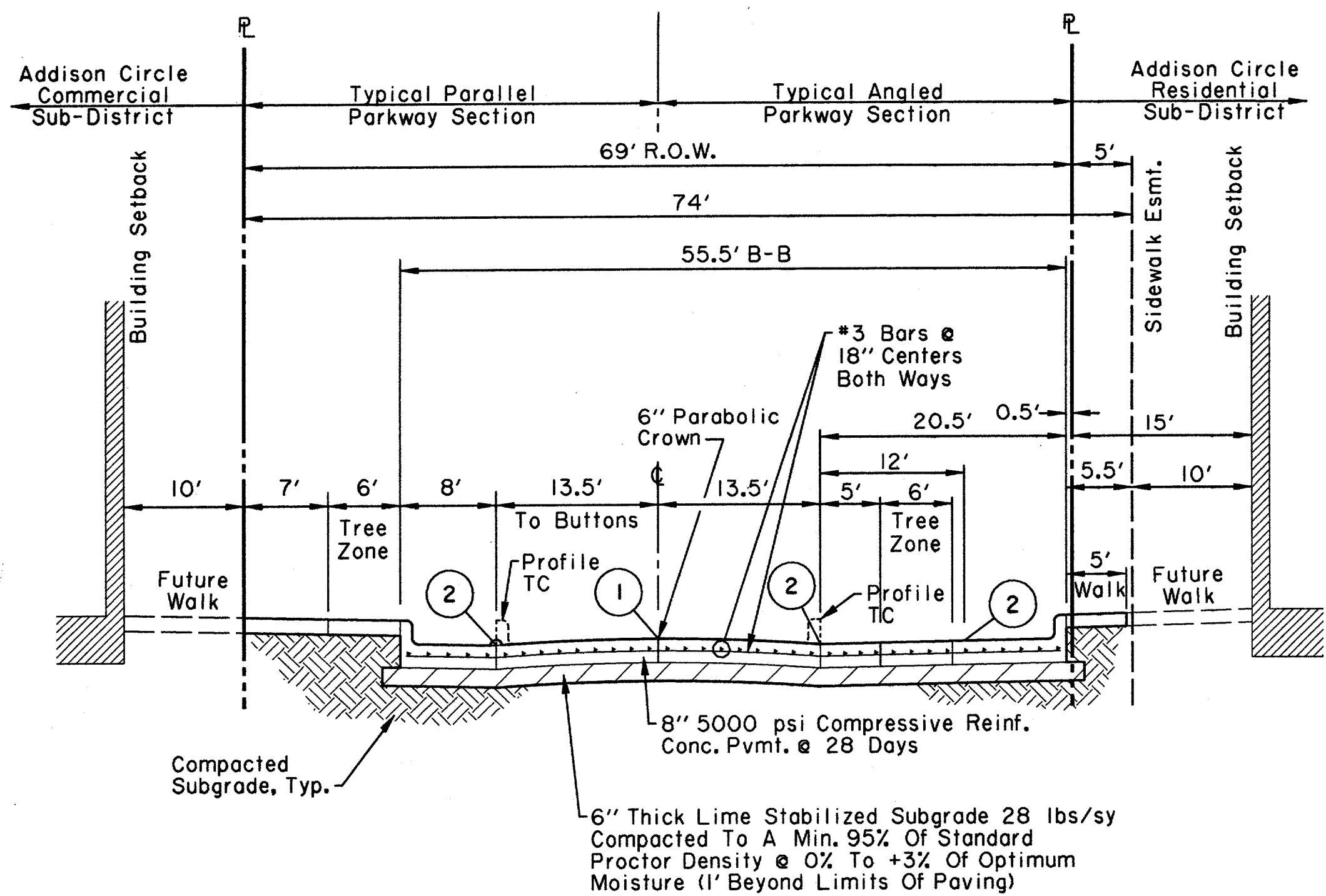

**2 LANES UNDIVIDED
SPECTRUM DRIVE (NORTH EXTENSION)**

(LOOKING SOUTH)

- ① SAWED LONGITUDINAL DUMMY JOINT (SEE SHEET 8 FOR TYPICAL SPACING)
- ② CONSTRUCTION JOINT (SEE SHEET 8 FOR TYPICAL SPACING)
- ③ EXPANSION JOINT (SEE PAVING PLANS FOR LOCATION)
- ④ LONGITUDINAL BUTT JOINT (SEE PAVING PLANS FOR LOCATION)

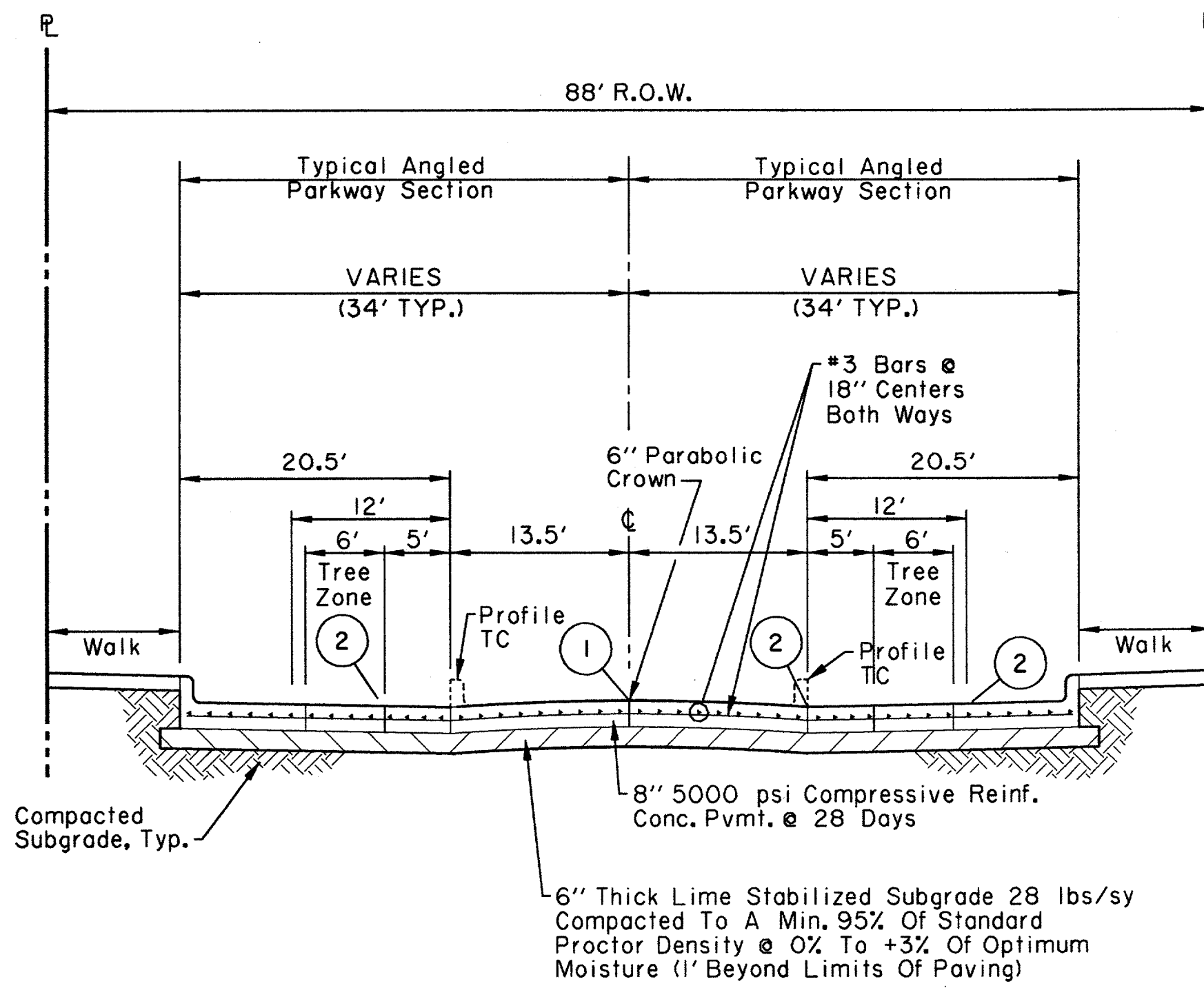

**2 LANES UNDIVIDED
SPECTRUM DRIVE (SOUTH EXTENSION)**

(LOOKING SOUTH)

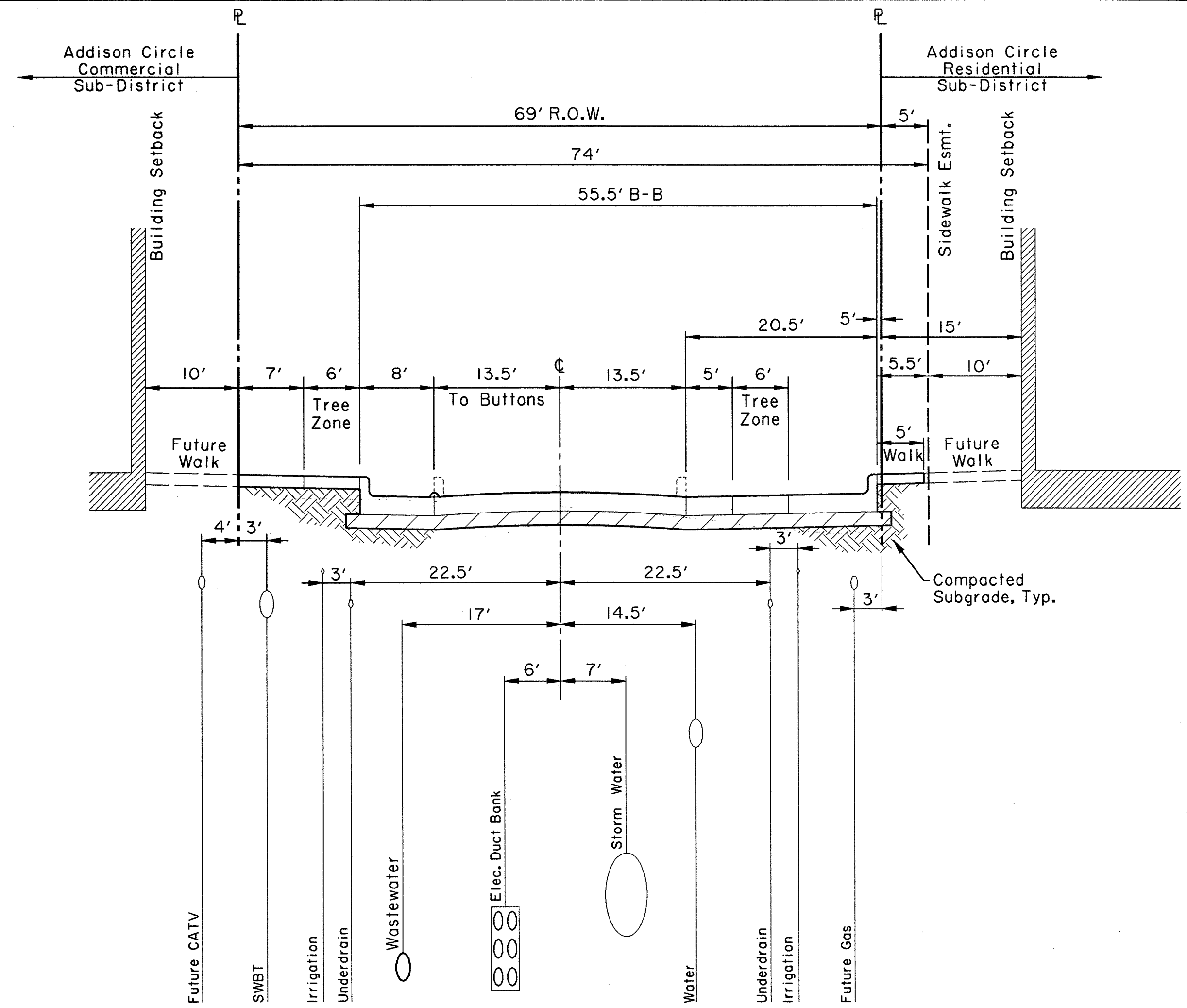

SPECTRUM DRIVE (NORTH EXTENSION)

(LOOKING SOUTH)

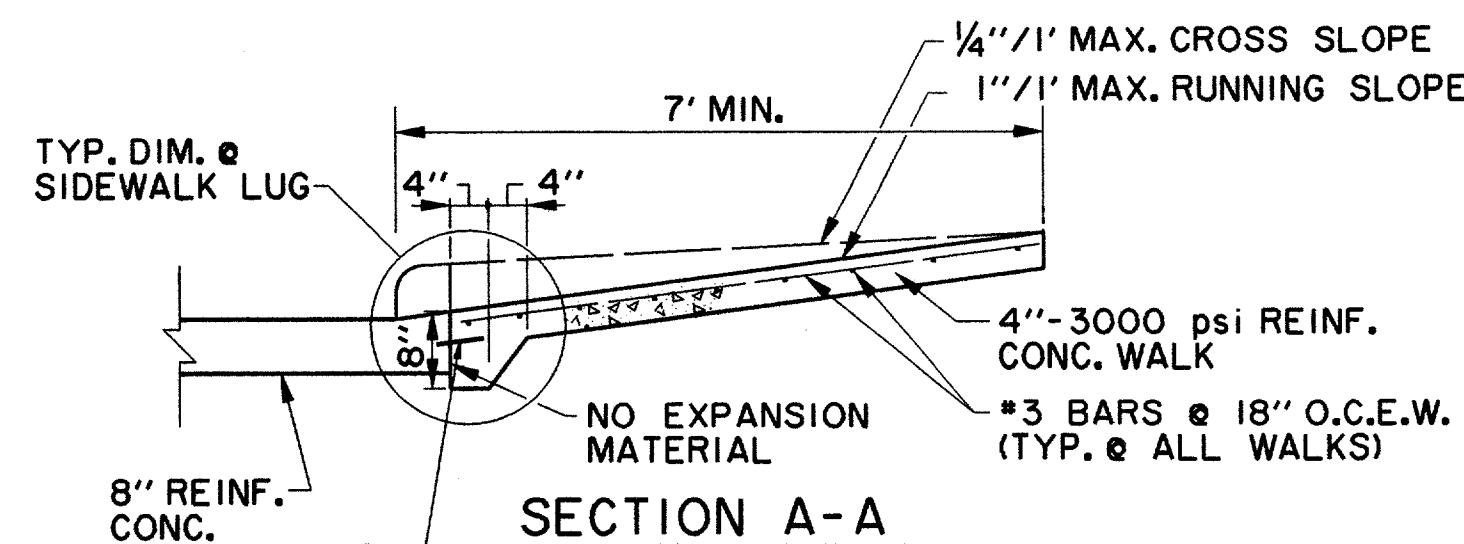
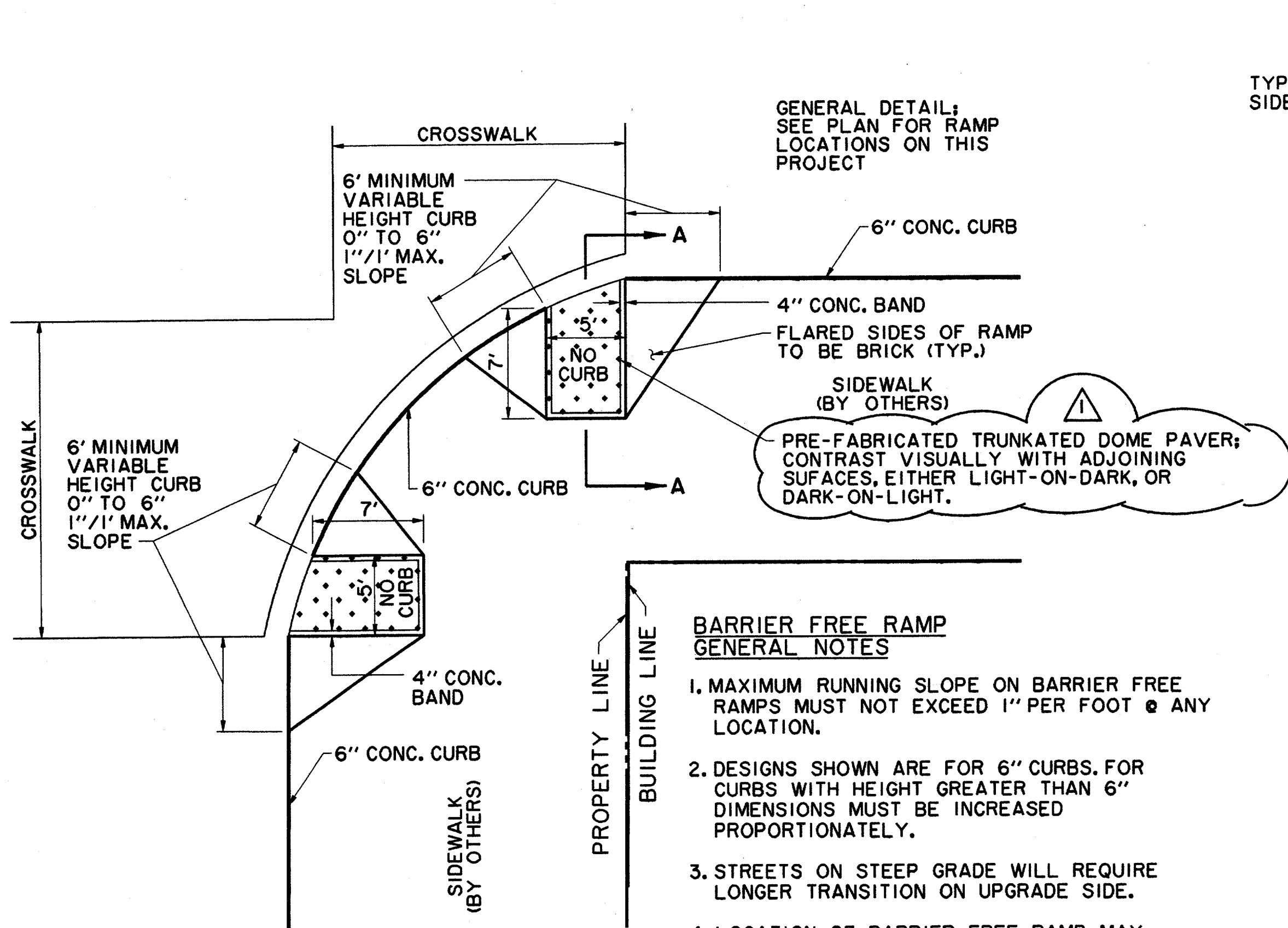

**BARRIER FREE RAMP DETAIL
AT INTERSECTING STREET**

**BARRIER FREE RAMP
GENERAL NOTES**

1. MAXIMUM RUNNING SLOPE ON BARRIER FREE RAMPS MUST NOT EXCEED 1" PER FOOT @ ANY LOCATION.
2. DESIGNS SHOWN ARE FOR 6" CURBS. FOR CURBS WITH HEIGHT GREATER THAN 6" DIMENSIONS MUST BE INCREASED PROPORTIONATELY.
3. STREETS ON STEEP GRADE WILL REQUIRE LONGER TRANSITION ON UPGRADE SIDE.
4. LOCATION OF BARRIER FREE RAMP MAY BE SHIFTED TO CLEAR OBSTRUCTIONS.
5. CONC. TO HAVE MINIMUM 3000 PSI COMPRESSIVE STRENGTH @ 28 DAYS.
6. REINFORCEMENT TO BE #3 DEFORMED BARS @ 18" O.C.E.W. & SUPPORTED BY APPROVED BAR CHAIRS ON 3'-0" CENTERS.

NOTES:

1. BACKFILL MATERIAL IS NOT A SEPARATE PAY ITEM. MATERIAL ACQUIRED FROM EXCAVATION MAY BE USED IF APPROVED BY ENGINEER.
2. PAY LINE FOR UNCLASSIFIED STREET EXCAVATION IS TO THE TOE OF SLOPE IN FILL SECTIONS & TOP OF SLOPE IN CUT SECTIONS.
3. SAWED DUMMY JOINTS SHALL BE @ 12'-15' INTERVALS.
4. PROFILE GRADES SHOWN ON THE PAVING PLAN & PROFILE SHEETS ARE TOP OF CURB @ BACK OF CURB FOR A NORMAL ROADWAY CROSS-SECTION AS INDICATED ON THE TYPICAL SECTIONS BY "PROFILE T.C.",
5. CROSS SLOPES ON SIDEWALKS SHALL NOT EXCEED A 2% GRADE AND LONGITUDINAL SLOPES SHALL NOT EXCEED A 5% GRADE EXCEPT WHERE STREET GRADES REQUIRE A STEEPER GRADE. SLOPES IN EXCESS OF THE ABOVE NOTED MAXIMUMS WILL BE SUBJECT TO REMOVAL AND REPLACEMENT AS DIRECTED BY THE ACCESSIBILITY REVIEWER.
6. ALL GRASSED AREAS SHALL BE WATERED UNTIL WELL ESTABLISHED. USE TEMPORARY IRRIGATION SYSTEM.
7. ALL SWEEPING SHALL BE VACUUM TYPE.

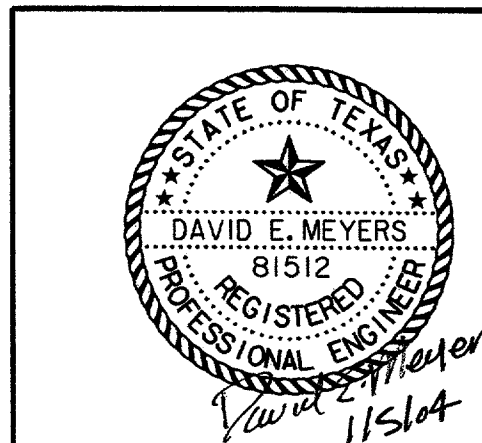

DATE	DESCRIPTION	REF. NO.
1/05/04	ISSUED FOR CONSTRUCTION	
11/20/03	ADDENDUM NO. 1	
11/07/03	ISSUED FOR BID	

**TYPICAL SECTIONS
SPECTRUM DRIVE EXTENSION**

TOWN OF ADDISON, TEXAS

Huff - Zolters, Inc.
3131 McKinney Ave., Suite 600, Dallas, TX 75204
Phone (214) 871-3311/Fax (214) 871-0757

DESIGN	DRAWN	APPR.	SCALE	DATE	PROJECT NO.	NO.
HZI	HZI	DEM	N.T.S.	NOV 2003	01-3220-01	3

NOTES-PAVING AND GRADING

- UNLESS SPECIFICALLY STATED OTHERWISE IN PLANS OR CONTRACT DOCUMENTS, THE CONTROLLING SPECIFICATIONS FOR ALL WORK WITHIN PUBLIC RIGHTS-OF-WAY AND EASEMENTS SHALL BE THE STANDARD SPECIFICATIONS FOR PUBLIC WORKS CONSTRUCTION, THIRD EDITION 1998, AS AMENDED BY THE NORTH CENTRAL TEXAS COUNCIL OF GOVERNMENTS ("STANDARD SPECIFICATIONS"), COPIES OF THE STANDARD SPECIFICATIONS MAY BE PURCHASED BY MAIL OR OVER THE COUNTER FROM THE NORTH CENTRAL TEXAS COUNCIL OF GOVERNMENTS, 616 SIX FLAGS DRIVE, P.O. BOX DRAWER COG, ARLINGTON, TEXAS 76005-5888, PHONE METRO 817/640-3300. BULK DISCOUNTS ARE AVAILABLE. THIS DOCUMENT IS COPYRIGHTED.
- THE PAVING AREAS WILL BE GRADED TO +/- .10' OF FINISHED SUBGRADE ELEVATIONS. SIDEWALK AREAS WILL BE GRADED TO +/- .10' OF FINISHED PAVEMENT ELEVATION.
- ALL TRAFFIC CONTROL NECESSARY FOR THE WORK SHALL BE PROVIDED BY THE SUCCESSFUL CONTRACTOR. ALL BARRICADES, WARNING SIGNS, LIGHTS, DEVICES, ETC. FOR THE GUIDANCE AND PROTECTION OF TRAFFIC AND PEDESTRIANS MUST CONFORM TO THE INSTALLATIONS SHOWN IN THE LATEST ISSUE OF THE "TEXAS MANUAL ON UNIFORM TRAFFIC CONTROL DEVICES FOR STREETS AND HIGHWAYS (MUTCD)", AS CURRENTLY AMENDED, TEXAS DEPARTMENT OF TRANSPORTATION.
- ALL FILL SHALL BE PLACED IN MAXIMUM 8-INCH LIFTS COMPACTED TO 95% OF STANDARD PROCTOR DENSITY BETWEEN 0% AND +3% OF OPTIMUM MOISTURE CONTENT.
- ALL TREES, STUMPS, BRUSH, GRASSES AND SURFACE ORGANICS WITHIN PROPOSED RIGHT-OF-WAY ARE TO BE REMOVED AND PROPERLY DISPOSED OF OFF-SITE. TREE REMOVAL PERMITS, IF REQUIRED, WILL BE OBTAINED BY THE OWNER.
- EXISTING UTILITY POLES, IF ANY, WILL BE REMOVED OR RELOCATED BY THE UTILITY COMPANIES THROUGH COORDINATION BY THE OWNER. CONTRACTOR SHALL BRING TO THE OWNER'S ATTENTION ANY FACILITIES THAT APPEAR TO BE IN CONFLICT SO THAT THE OWNER HAS SUFFICIENT TIME TO ACCOMPLISH THE NECESSARY RELOCATIONS.
- WHERE DEEP VERTICAL EXCAVATIONS (IN EXCESS OF 3 FEET) ARE INDICATED, CUTS SHALL BE LAID BACK AT A STABLE SLOPE (ON OWNER'S PROPERTY). BACKFILL MATERIAL SHALL BE STOCKPILED ON-SITE AT THE DIRECTION OF THE OWNER.
- ALL REINFORCING STEEL AND DOWEL BARS IN PAVEMENT SHALL BE SUPPORTED AND MAINTAINED AT THE CORRECT CLEARANCES BY THE USE OF BAR CHAIRS OR OTHER APPROVED SUPPORT. INSERTION OF RE-BAR INTO "GREEN" CONCRETE IS PROHIBITED.
- THE USE OF WOOD FORMS FOR PAVEMENT CONSTRUCTION WILL BE PERMITTED.
- BARRIER-FREE RAMPS WILL BE BUILT ON THIS PROJECT. LOCATIONS MAY BE ADJUSTED AS DIRECTED BY THE ENGINEER TO CLEAR OBSTRUCTIONS.
- VARIABLE HEIGHT CURB AT INTERSECTIONS AND SLOPING CURBS AT DRIVES SHALL BE BUILT TO MATCH BARRIER-FREE RAMPS PER PLANS. NO SEPARATE PAY ITEMS ARE APPROVED.
- TWO-WAY TRAFFIC MUST BE MAINTAINED AT ALL TIMES ON EXISTING PUBLIC STREETS ADJACENT TO THIS PROJECT UNLESS SPECIFIED OTHERWISE IN THE PLANS AND SPECIFICATIONS. THE TRAVELWAY WIDTH SHALL NOT BE LESS THAN 11 FEET.
- SEE TYPICAL SECTIONS SHEET FOR ADDITIONAL MATERIAL SPECIFICATIONS.
- ALL CURBS SHALL BE PLACED INTEGRAL WITH PAVEMENT.
- CURBS SHALL MEET THE SAME COMPRESSIVE STRENGTH AS SPECIFIED FOR THE CONCRETE PAVEMENT.
- BAR LAPS SHALL BE 30 DIAMETERS.
- FINISH SHALL BE TRANSVERSE WITH TRAFFIC LANES AND SHALL BE STEEL TINED BROOM FINISH.
- SEE SURFACE PATTERNING PLANS FOR BRICK AND SIDEWALK PATTERNS. POUR SIDEWALK AROUND NOTED LEAVEOUTS PER LOCATIONS ON SURFACE PATTERNING PLANS.

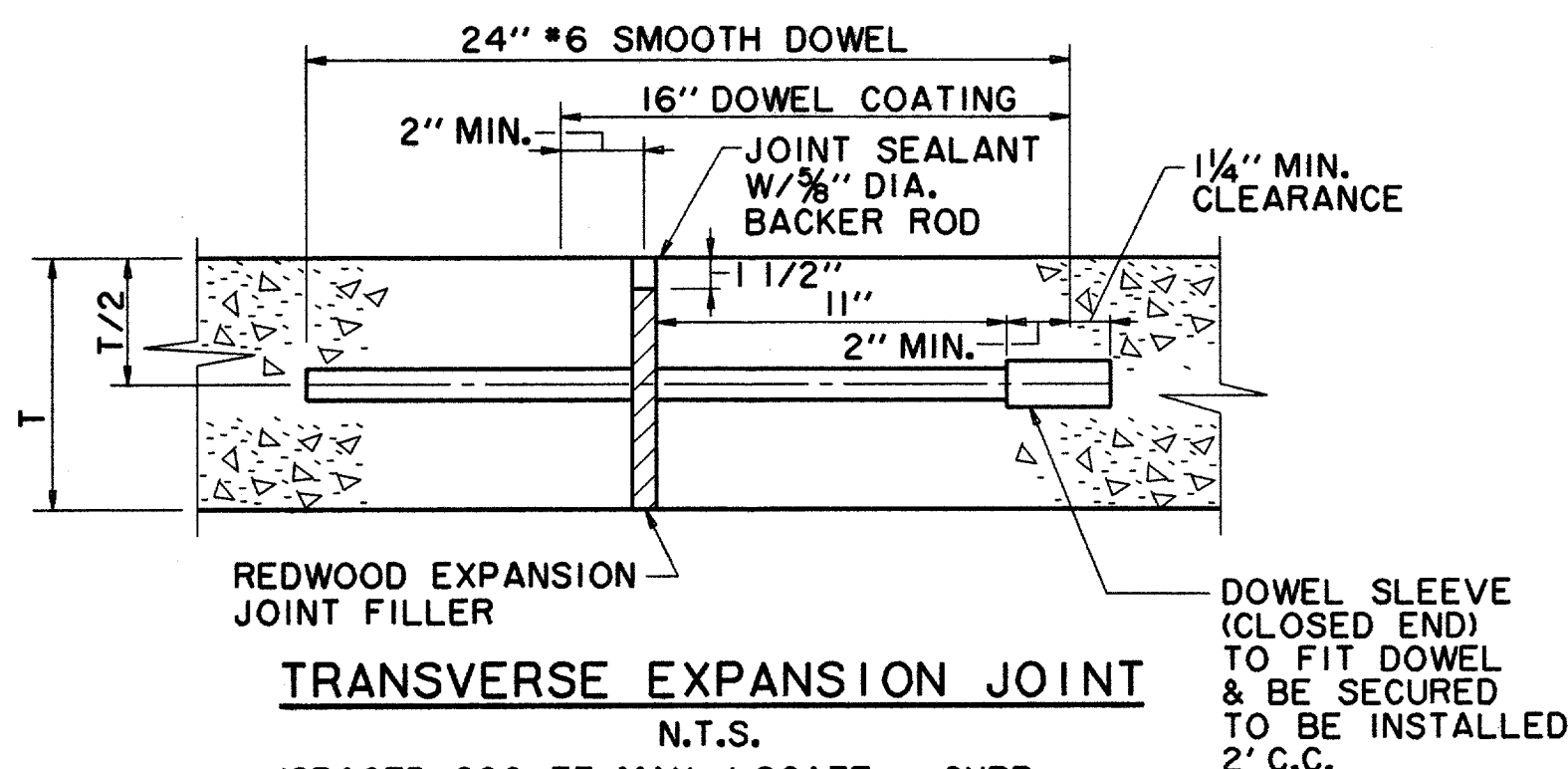

TRANSVERSE EXPANSION JOINT

N.T.S.
(SPACED 600 FT. MAX., LOCATE @ CURB RETURN OF INTERSECTIONS)
NOTE:
DOWELS & REINF. BARS SHALL BE SUPPORTED BY AN APPROVED DEVICE.

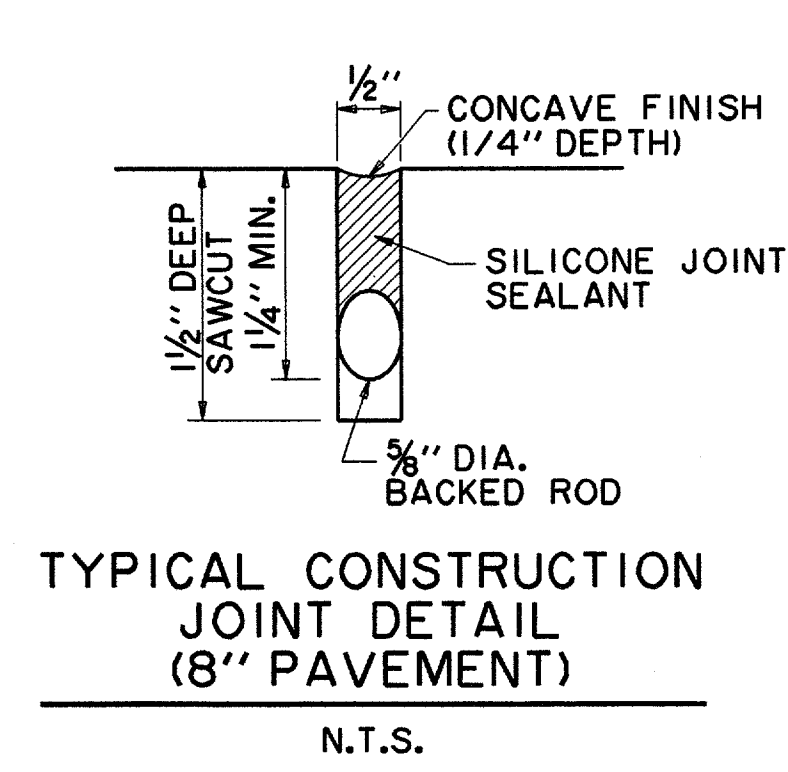

TYPICAL CONSTRUCTION JOINT DETAIL (8\"/>

N.T.S.

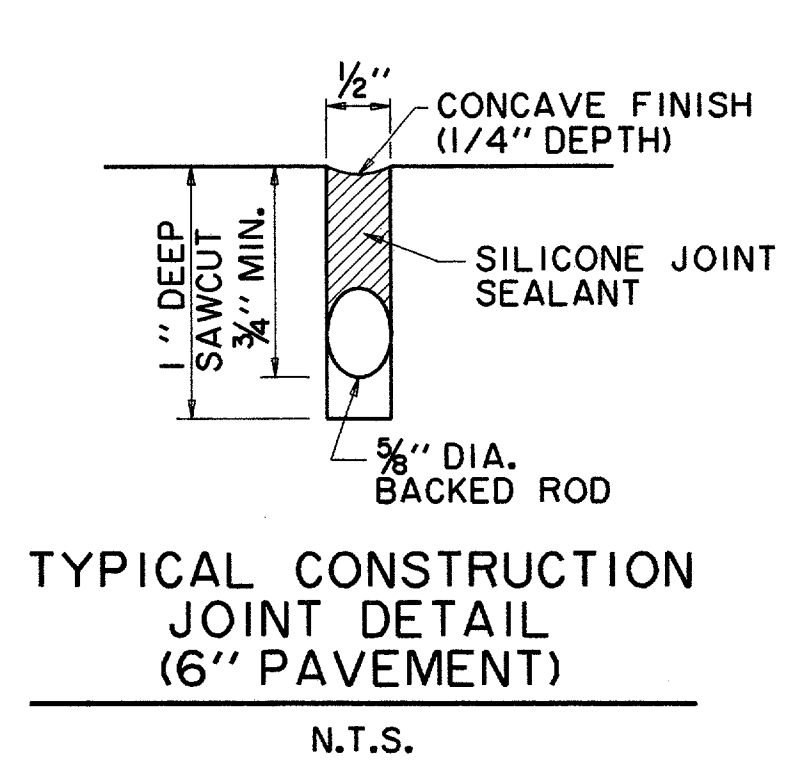

TYPICAL CONSTRUCTION JOINT DETAIL (6\"/>

N.T.S.

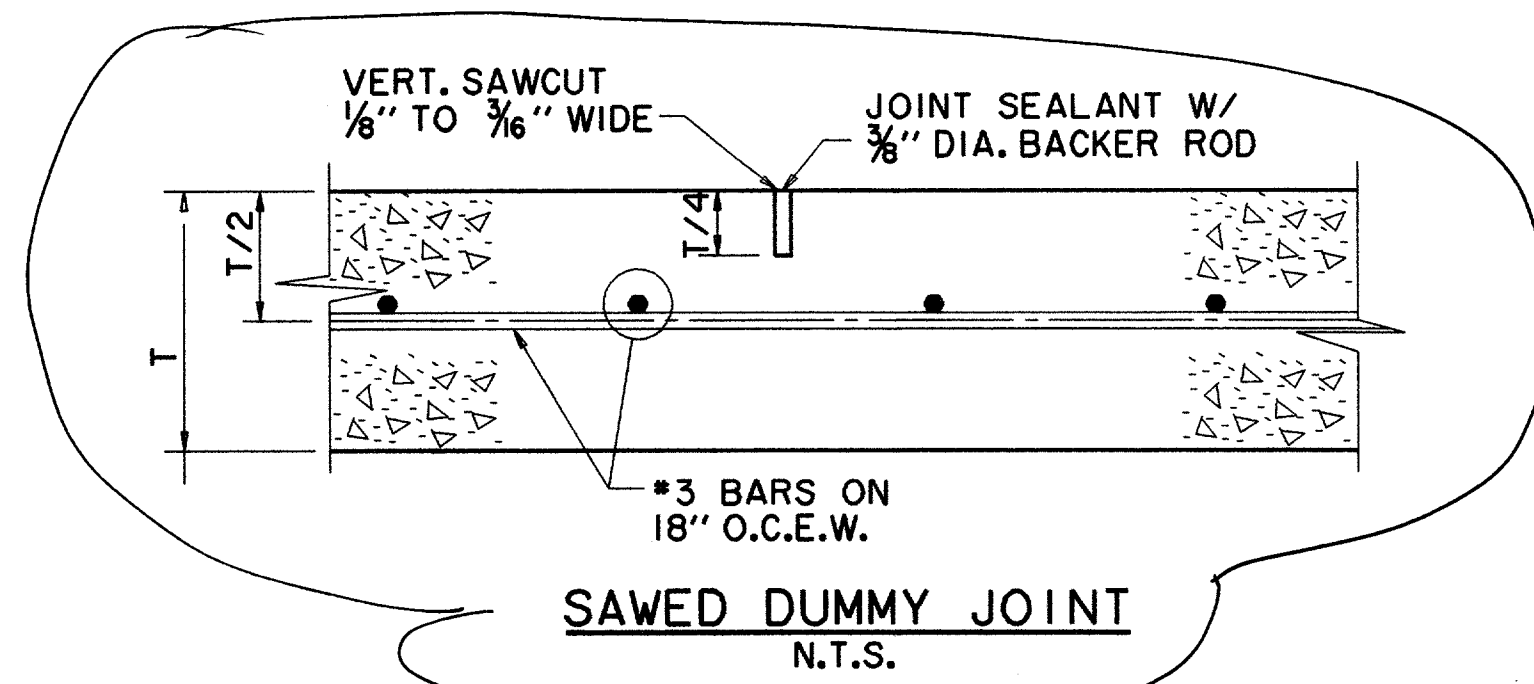

SAWED DUMMY JOINT

N.T.S.

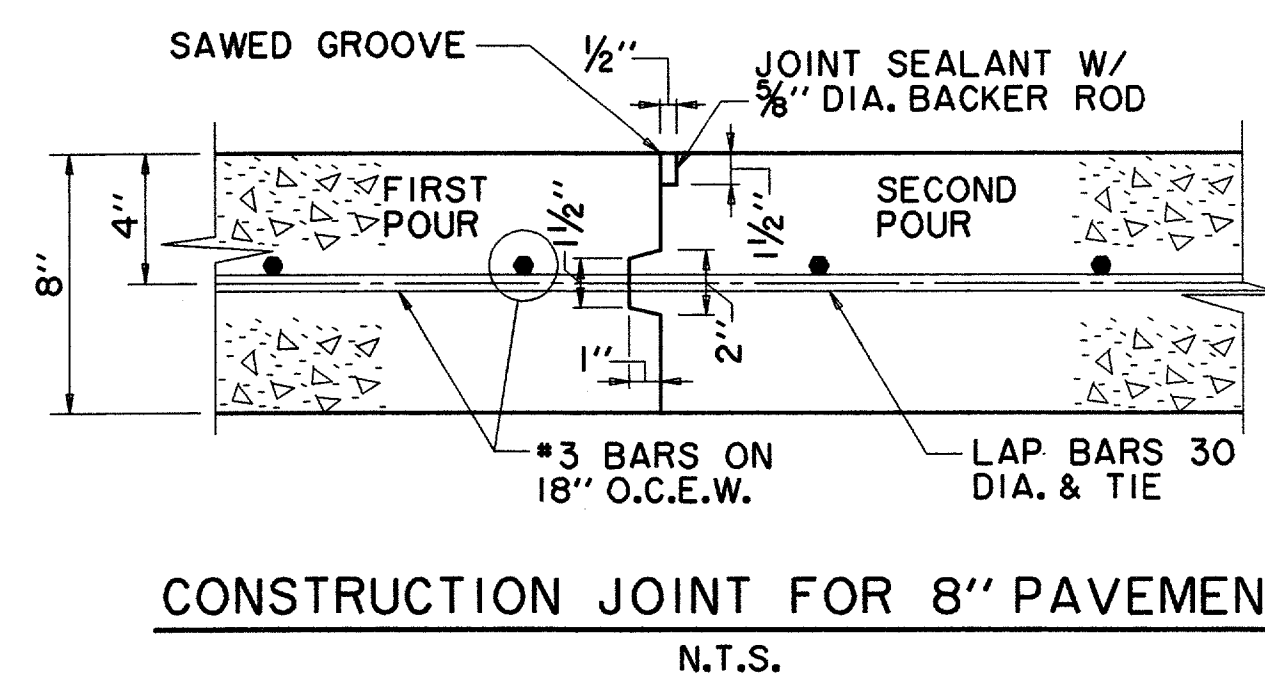

CONSTRUCTION JOINT FOR 8\"/>

N.T.S.

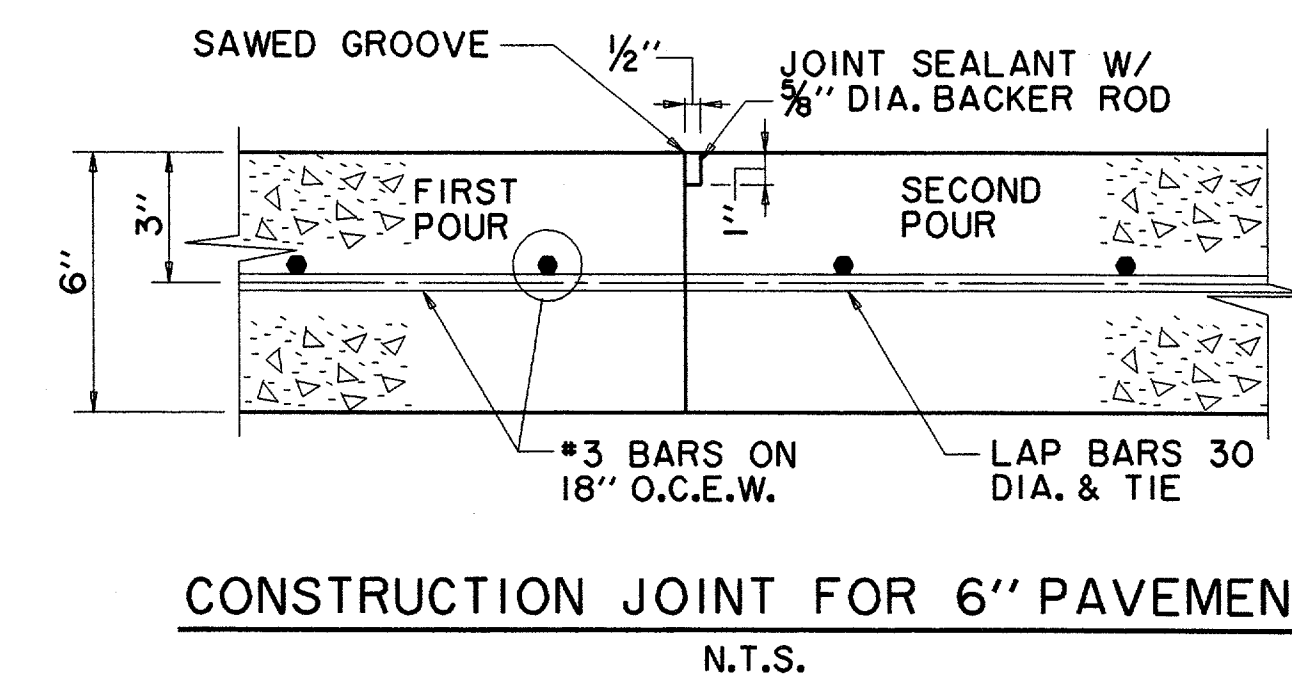

CONSTRUCTION JOINT FOR 6\"/>

N.T.S.

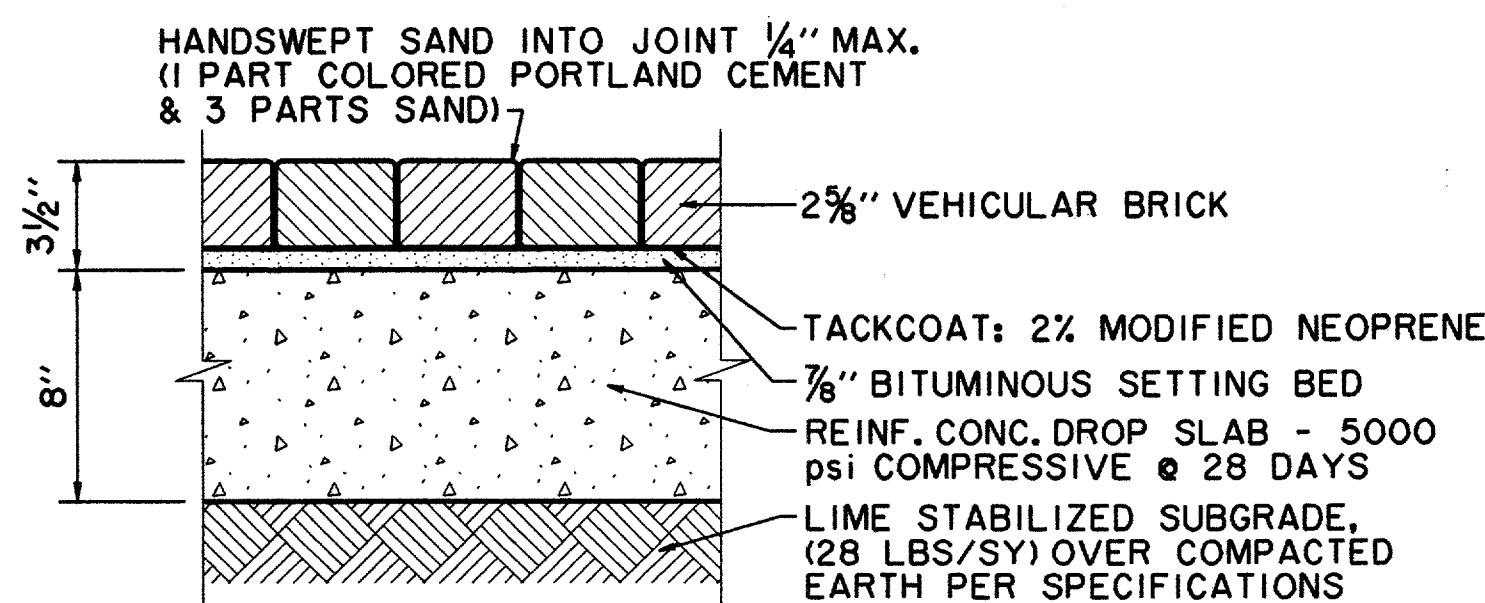

VEHICULAR BRICK INSTALLATION IN VEHICULAR AREAS

N.T.S.

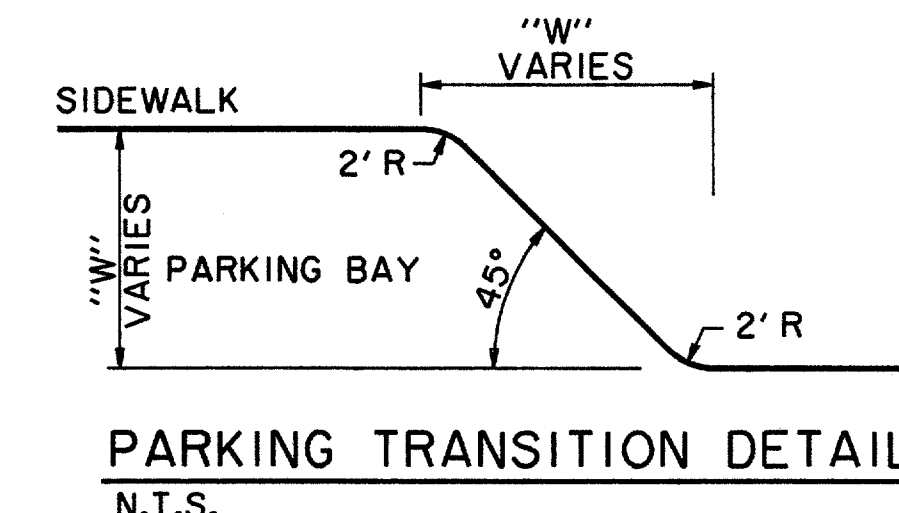

PARKING TRANSITION DETAIL

N.T.S.

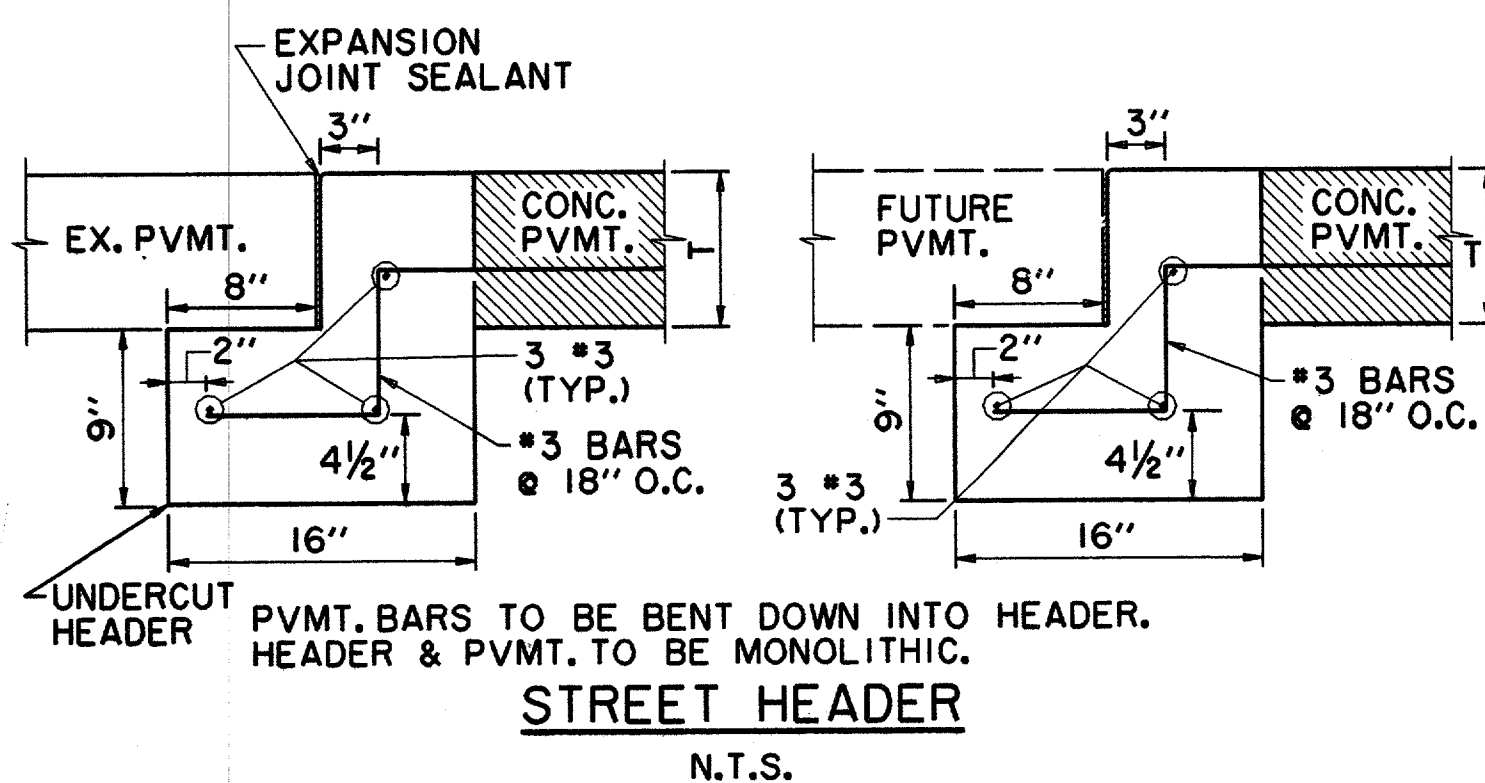

STREET HEADER

N.T.S.

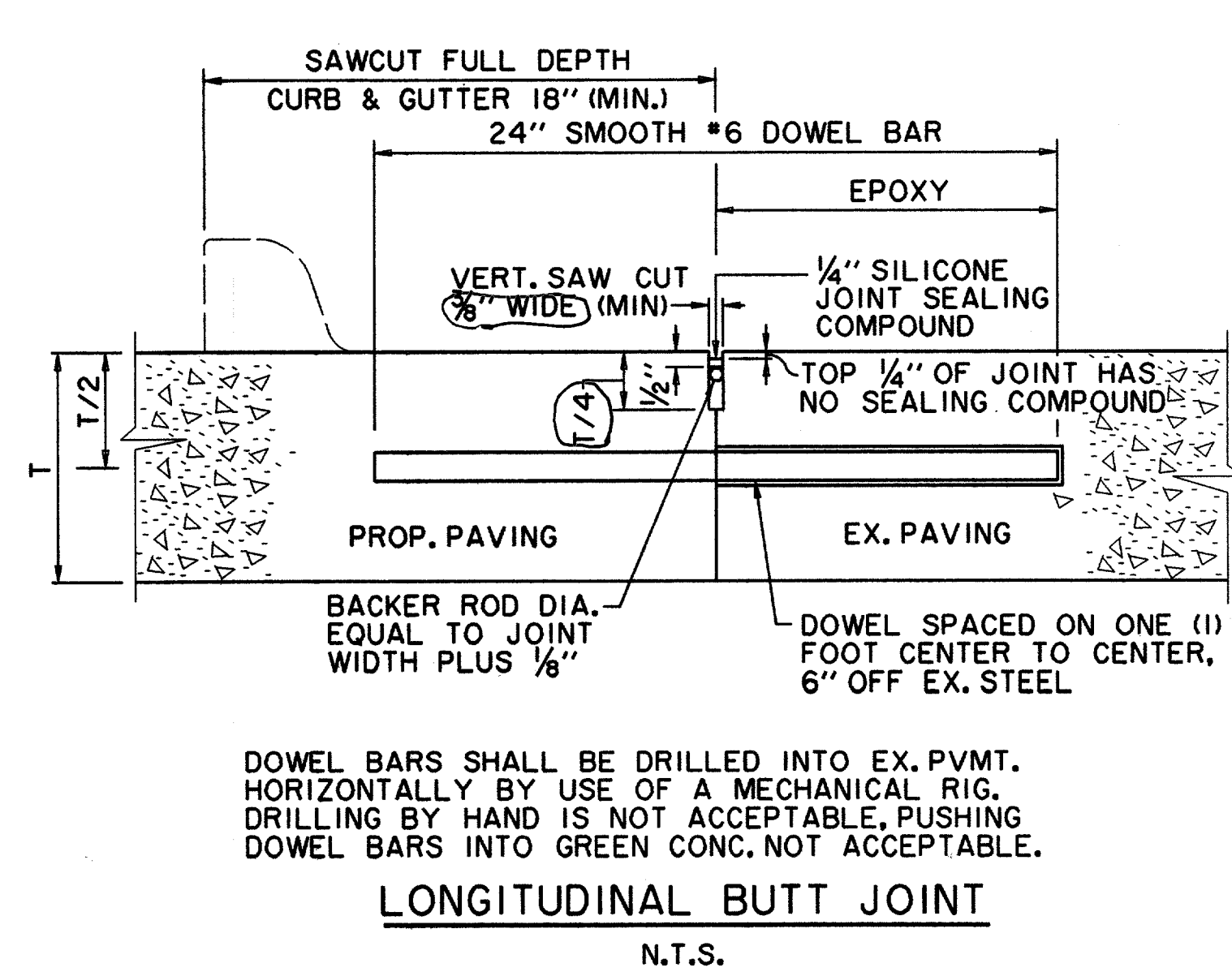

LONGITUDINAL BUTT JOINT

N.T.S.

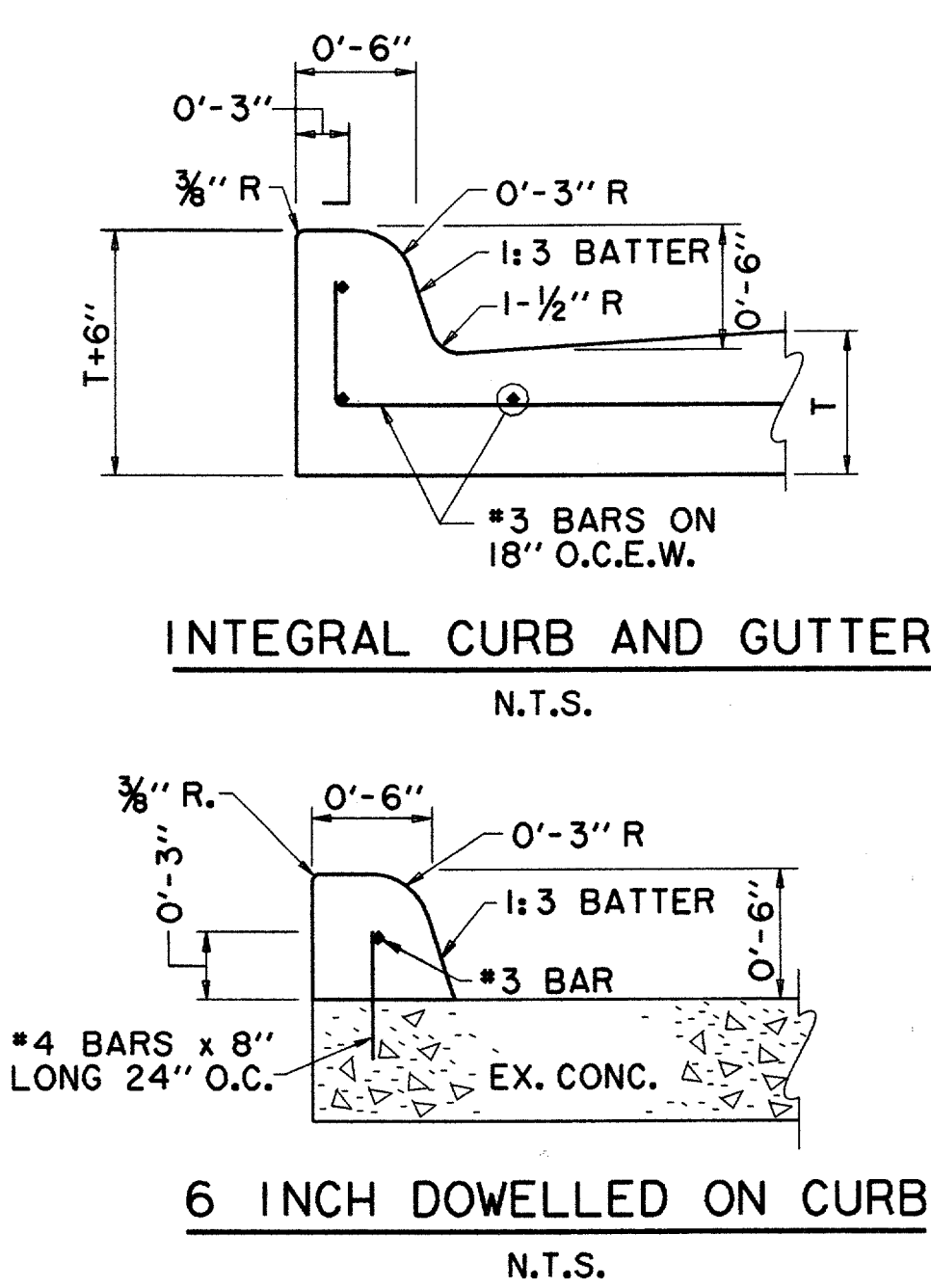

6 INCH DOWELLED ON CURB

N.T.S.

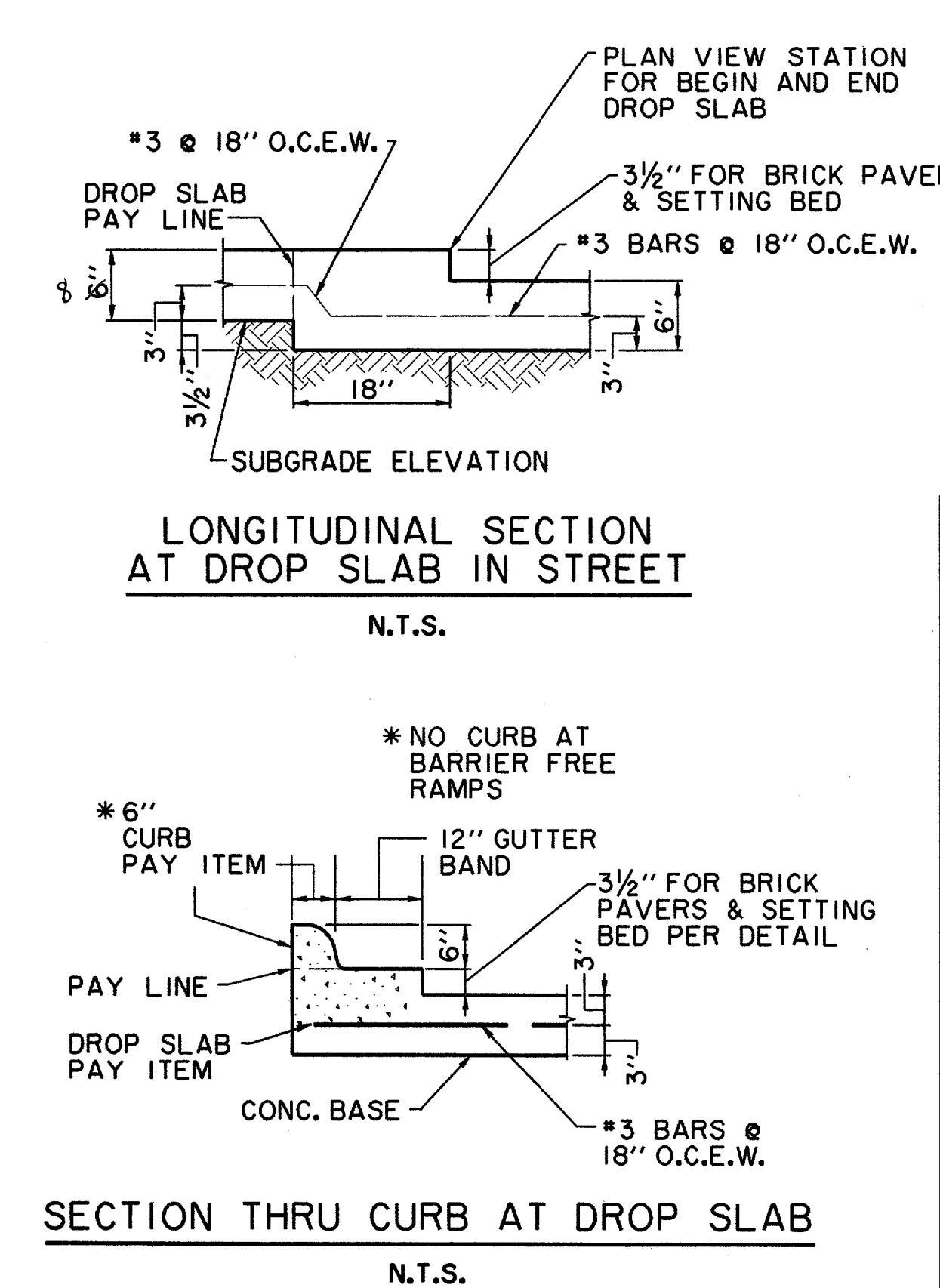

SECTION THRU CURB AT DROP SLAB

N.T.S.

LONGITUDINAL SECTION AT DROP SLAB IN STREET

N.T.S.

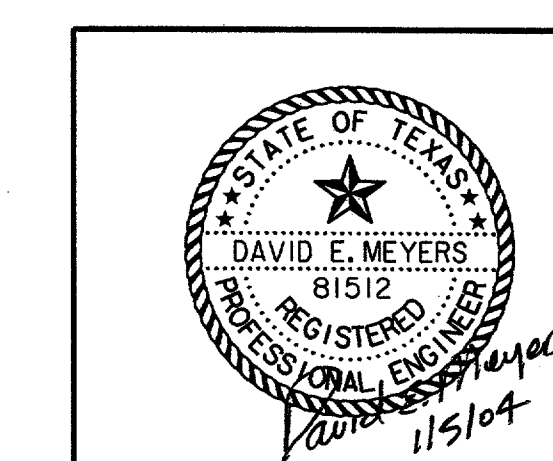

DATE	DESCRIPTION	REF. NO.				
1/05/04	ISSUED FOR CONSTRUCTION					
11/07/03	ISSUED FOR BID					
PAVING DETAILS						
SPECTRUM DRIVE EXTENSION						
TOWN OF ADDISON, TEXAS						
<small>HUITT - ZOLLARS, INC. 3131 McKinney Ave., Suite 800, Dallas, TX 75204 Phone: (214) 871-3311 / Fax: (214) 871-0757</small>						
DESIGN	DRAWN	APPR.	SCALE	DATE	PROJECT NO.	NO.
HZI	HZI	DEM	N.T.S.	NOV 2003	01-3220-01	9

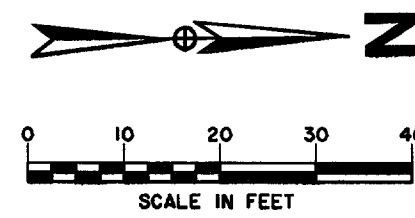

ADDISON CIRCLE
PHASE II
LOT 1, BLOCK D
VOL. 2000153, PG. 00015

FUTURE DEVELOPMENT
(TRACT III)
TEXOK PROPERTIES, L.P.
VOL. 2002240, PG. 03529

FUTURE DEVELOPMENT
(TRACT III)
TEXOK PROPERTIES, L.P.
VOL. 2002240, PG. 03529

R-2 (FUTURE)

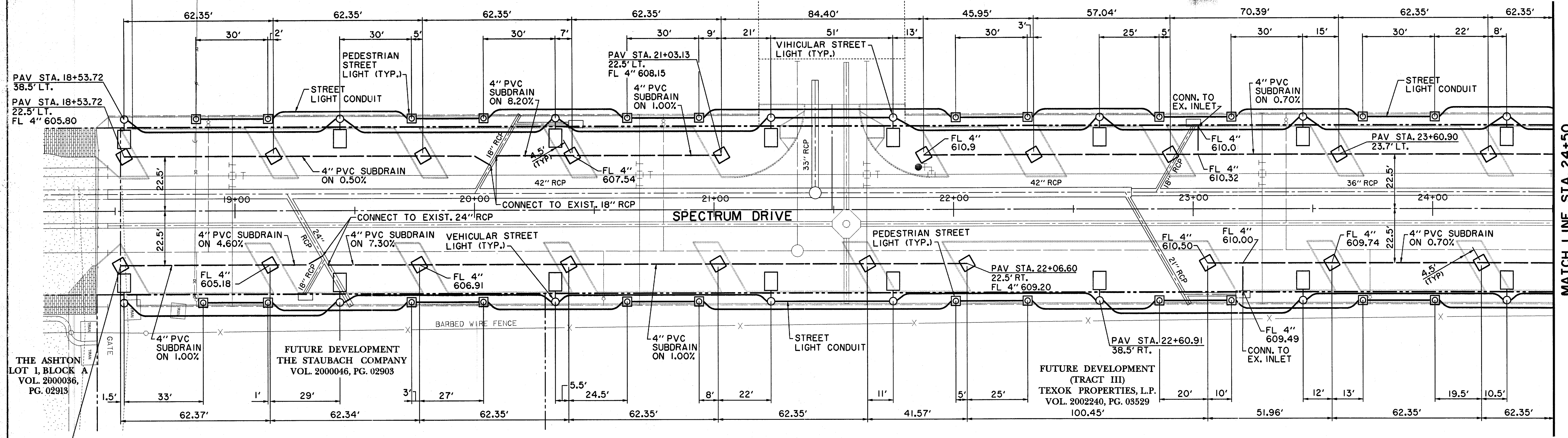

MATCH LINE STA. 24+50

THE ASHTON
LOT 1, BLOCK A
VOL. 2000036,
PG. 02913

FUTURE DEVELOPMENT
THE STAUBACH COMPANY
VOL. 2000046, PG. 02903

FUTURE DEVELOPMENT
(TRACT III)
TEXOK PROPERTIES, L.P.
VOL. 2002240, PG. 03529

PAV STA. 18+52.27
22.5' RT.
FL 4" 605.80

FUTURE DEVELOPMENT
(TRACT III)
TEXOK PROPERTIES, L.P.
VOL. 2002240, PG. 03529

QUORUM EAST ADDITION
VOL. 98001, PG. 00033
POST SERVICES, INC.
VOL. 98060, PG. 03404

PAV STA. 29+27.33
38.5' LT.
PULLBOX
PAV STA. 29+13.59
49.98' LT.

R-1 (FUTURE)

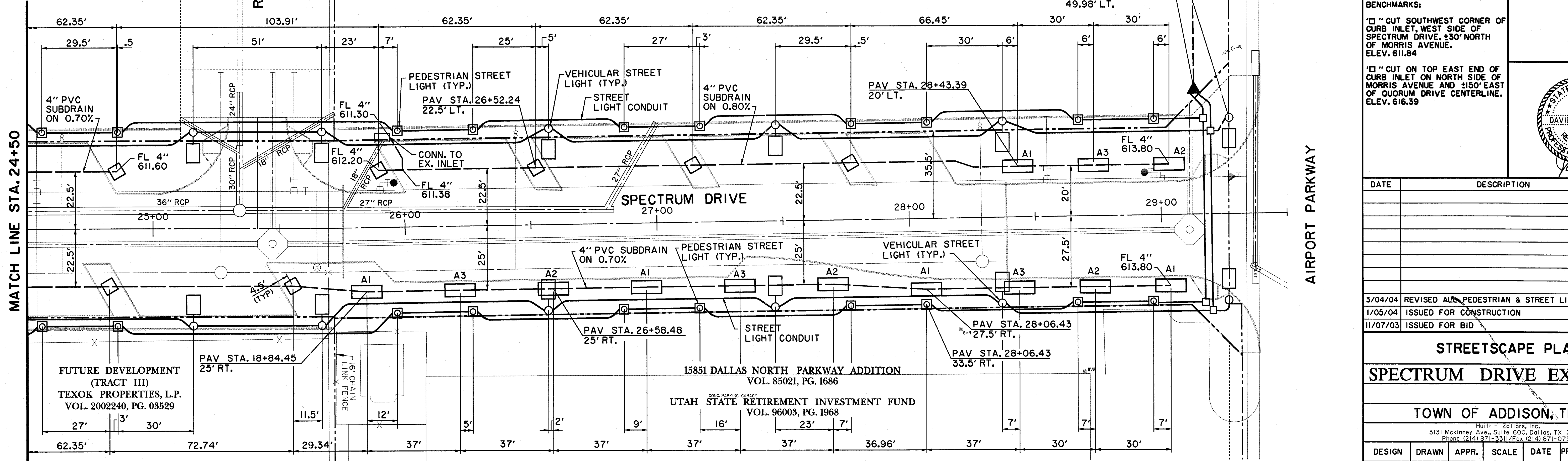

MATCH LINE STA. 24+50

AIRPORT PARKWAY

FUTURE DEVELOPMENT
(TRACT III)
TEXOK PROPERTIES, L.P.
VOL. 2002240, PG. 03529

15851 DALLAS NORTH PARKWAY ADDITION
VOL. 85021, PG. 1686
UTAH STATE RETIREMENT INVESTMENT FUND
VOL. 96003, PG. 1968

BENCHMARKS:
"1" CUT SOUTHWEST CORNER OF CURB INLET, WEST SIDE OF SPECTRUM DRIVE, ±30' NORTH OF MORRIS AVENUE. ELEV. 611.84
"1" CUT ON TOP EAST END OF CURB INLET ON NORTH SIDE OF MORRIS AVENUE AND ±150' EAST OF QUORUM DRIVE CENTERLINE. ELEV. 616.39



DATE	DESCRIPTION	REF. NO.
3/04/04	REVISED ALL PEDESTRIAN & STREET LIGHTING	
1/05/04	ISSUED FOR CONSTRUCTION	
11/07/03	ISSUED FOR BID	

STREETSCAPE PLAN
SPECTRUM DRIVE EXTENSION

TOWN OF ADDISON, TEXAS

3131 McKinney Ave., Suite 600, Dallas, TX 75204
Phone (214) 871-3311/Fax (214) 871-0757

DESIGN	DRAWN	APPR.	SCALE	DATE	PROJECT NO.	NO.
HZI	HZI	DEM	1"=20'	NOV 2003	01-3220-01	11

PPF ROTATION: 0.000000
 P1: 1/16/2004 10:00:00 AM
 P2: 1/16/2004 10:00:00 AM
 P3: 1/16/2004 10:00:00 AM
 P4: 1/16/2004 10:00:00 AM
 P5: 1/16/2004 10:00:00 AM
 P6: 1/16/2004 10:00:00 AM
 P7: 1/16/2004 10:00:00 AM
 P8: 1/16/2004 10:00:00 AM
 P9: 1/16/2004 10:00:00 AM
 P10: 1/16/2004 10:00:00 AM
 P11: 1/16/2004 10:00:00 AM
 P12: 1/16/2004 10:00:00 AM
 P13: 1/16/2004 10:00:00 AM
 P14: 1/16/2004 10:00:00 AM
 P15: 1/16/2004 10:00:00 AM
 P16: 1/16/2004 10:00:00 AM
 P17: 1/16/2004 10:00:00 AM
 P18: 1/16/2004 10:00:00 AM
 P19: 1/16/2004 10:00:00 AM
 P20: 1/16/2004 10:00:00 AM
 P21: 1/16/2004 10:00:00 AM
 P22: 1/16/2004 10:00:00 AM
 P23: 1/16/2004 10:00:00 AM
 P24: 1/16/2004 10:00:00 AM
 P25: 1/16/2004 10:00:00 AM
 P26: 1/16/2004 10:00:00 AM
 P27: 1/16/2004 10:00:00 AM
 P28: 1/16/2004 10:00:00 AM
 P29: 1/16/2004 10:00:00 AM
 P30: 1/16/2004 10:00:00 AM
 P31: 1/16/2004 10:00:00 AM
 P32: 1/16/2004 10:00:00 AM
 P33: 1/16/2004 10:00:00 AM
 P34: 1/16/2004 10:00:00 AM
 P35: 1/16/2004 10:00:00 AM
 P36: 1/16/2004 10:00:00 AM
 P37: 1/16/2004 10:00:00 AM
 P38: 1/16/2004 10:00:00 AM
 P39: 1/16/2004 10:00:00 AM
 P40: 1/16/2004 10:00:00 AM
 P41: 1/16/2004 10:00:00 AM
 P42: 1/16/2004 10:00:00 AM
 P43: 1/16/2004 10:00:00 AM
 P44: 1/16/2004 10:00:00 AM
 P45: 1/16/2004 10:00:00 AM
 P46: 1/16/2004 10:00:00 AM
 P47: 1/16/2004 10:00:00 AM
 P48: 1/16/2004 10:00:00 AM
 P49: 1/16/2004 10:00:00 AM
 P50: 1/16/2004 10:00:00 AM
 P51: 1/16/2004 10:00:00 AM
 P52: 1/16/2004 10:00:00 AM
 P53: 1/16/2004 10:00:00 AM
 P54: 1/16/2004 10:00:00 AM
 P55: 1/16/2004 10:00:00 AM
 P56: 1/16/2004 10:00:00 AM
 P57: 1/16/2004 10:00:00 AM
 P58: 1/16/2004 10:00:00 AM
 P59: 1/16/2004 10:00:00 AM
 P60: 1/16/2004 10:00:00 AM
 P61: 1/16/2004 10:00:00 AM
 P62: 1/16/2004 10:00:00 AM
 P63: 1/16/2004 10:00:00 AM
 P64: 1/16/2004 10:00:00 AM
 P65: 1/16/2004 10:00:00 AM
 P66: 1/16/2004 10:00:00 AM
 P67: 1/16/2004 10:00:00 AM
 P68: 1/16/2004 10:00:00 AM
 P69: 1/16/2004 10:00:00 AM
 P70: 1/16/2004 10:00:00 AM
 P71: 1/16/2004 10:00:00 AM
 P72: 1/16/2004 10:00:00 AM
 P73: 1/16/2004 10:00:00 AM
 P74: 1/16/2004 10:00:00 AM
 P75: 1/16/2004 10:00:00 AM
 P76: 1/16/2004 10:00:00 AM
 P77: 1/16/2004 10:00:00 AM
 P78: 1/16/2004 10:00:00 AM
 P79: 1/16/2004 10:00:00 AM
 P80: 1/16/2004 10:00:00 AM
 P81: 1/16/2004 10:00:00 AM
 P82: 1/16/2004 10:00:00 AM
 P83: 1/16/2004 10:00:00 AM
 P84: 1/16/2004 10:00:00 AM
 P85: 1/16/2004 10:00:00 AM
 P86: 1/16/2004 10:00:00 AM
 P87: 1/16/2004 10:00:00 AM
 P88: 1/16/2004 10:00:00 AM
 P89: 1/16/2004 10:00:00 AM
 P90: 1/16/2004 10:00:00 AM
 P91: 1/16/2004 10:00:00 AM
 P92: 1/16/2004 10:00:00 AM
 P93: 1/16/2004 10:00:00 AM
 P94: 1/16/2004 10:00:00 AM
 P95: 1/16/2004 10:00:00 AM
 P96: 1/16/2004 10:00:00 AM
 P97: 1/16/2004 10:00:00 AM
 P98: 1/16/2004 10:00:00 AM
 P99: 1/16/2004 10:00:00 AM
 P100: 1/16/2004 10:00:00 AM

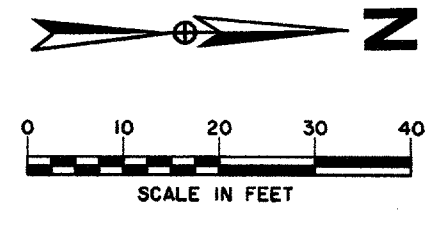

ADDISON CIRCLE
PHASE II
LOT 1, BLOCK D
VOL. 2000153, PG. 00015

FUTURE DEVELOPMENT
(TRACT III)
TEXOK PROPERTIES, L.P.
VOL. 2002240, PG. 03529

FUTURE DEVELOPMENT
(TRACT III)
TEXOK PROPERTIES, L.P.
VOL. 2002240, PG. 03529

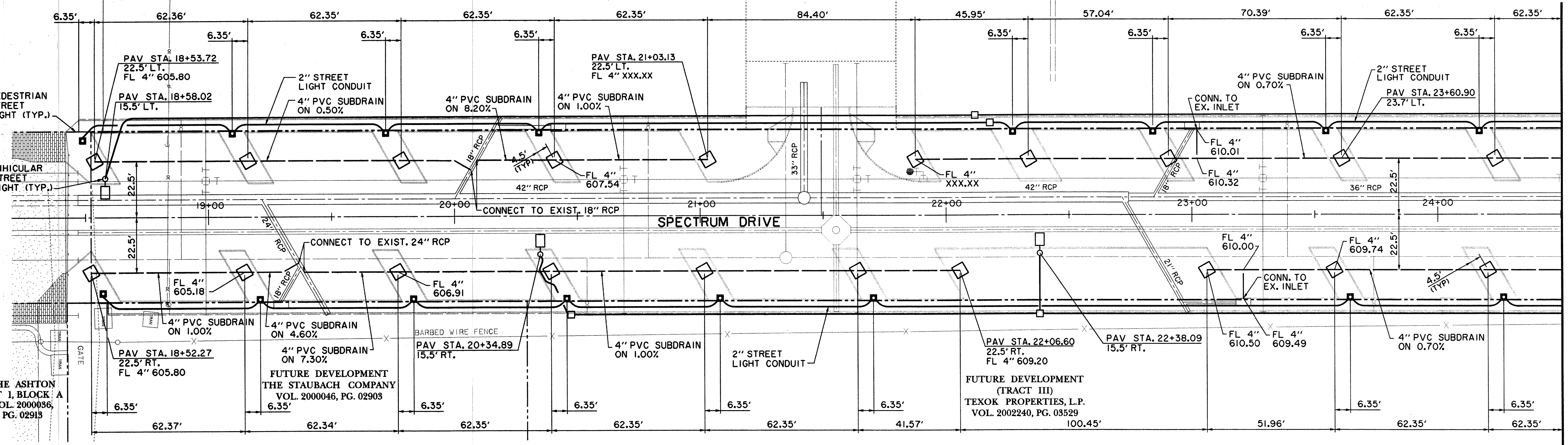

THE ASHTON
LOT 1, BLOCK A
VOL. 2000036,
PG. 02913

FUTURE DEVELOPMENT
THE STAUBACH COMPANY
VOL. 2000046, PG. 02903

FUTURE DEVELOPMENT
(TRACT III)
TEXOK PROPERTIES, L.P.
VOL. 2002240, PG. 03529

MATCH LINE STA. 24+50

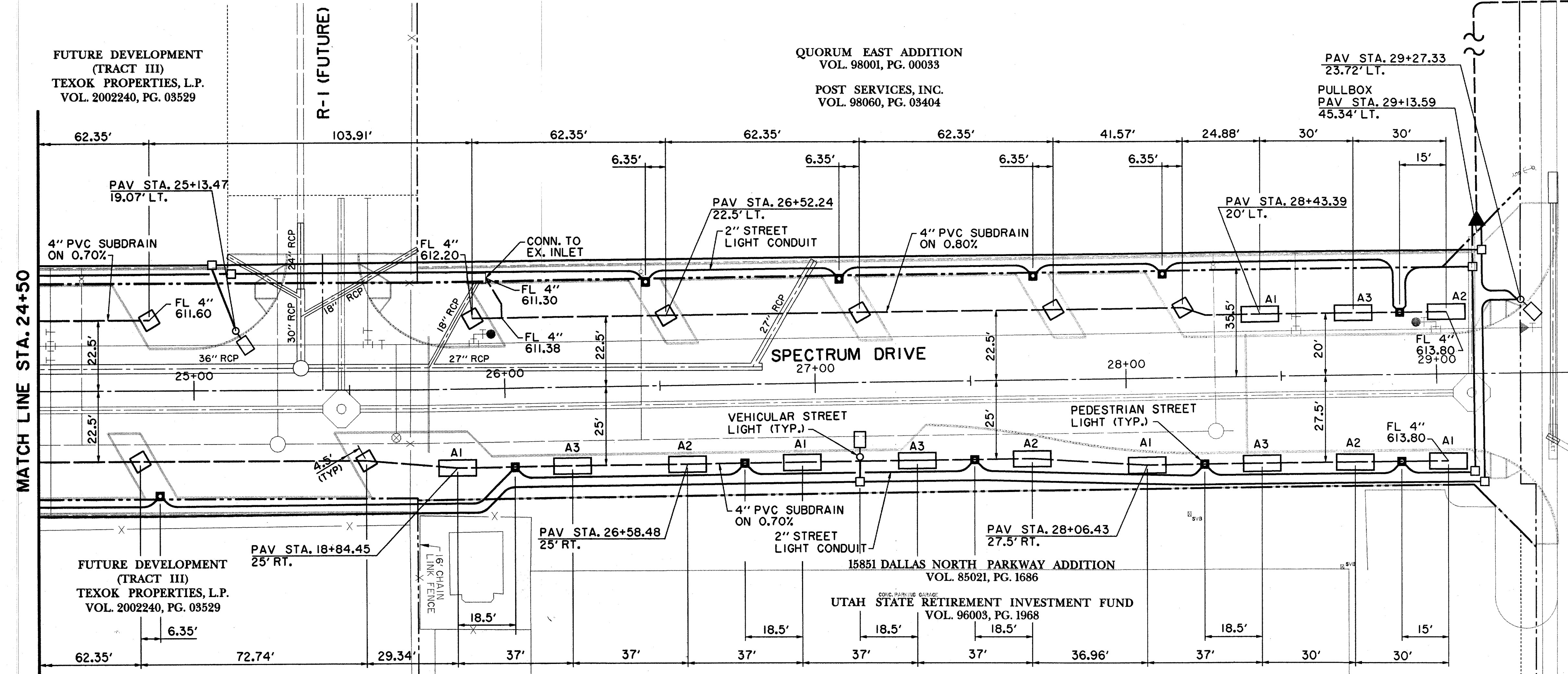

MATCH LINE STA. 24+50

AIRPORT PARKWAY

BENCHMARKS:
 '□' CUT SOUTHWEST CORNER OF CURB INLET, WEST SIDE OF SPECTRUM DRIVE, ±30' NORTH OF MORRIS AVENUE. ELEV. 611.84
 '□' CUT ON TOP EAST END OF CURB INLET ON NORTH SIDE OF MORRIS AVENUE AND ±150' EAST OF QUORUM DRIVE CENTERLINE. ELEV. 616.39



DATE	DESCRIPTION	REF. NO.
1/05/04	ISSUED FOR CONSTRUCTION	
11/07/03	ISSUED FOR BID	

**STREETSCAPE PLAN
SPECTRUM DRIVE EXTENSION**

TOWN OF ADDISON, TEXAS
 HUIF - 2010rs, Inc.
 3131 McKinney Ave., Suite 900, Dallas, TX 75204
 Phone (214) 871-3311/Fax (214) 871-0757

DESIGN	DRAWN	APPR.	SCALE	DATE	PROJECT NO.	NO.
HZI	HZI	DEM	1"=20'	NOV 2003	01-3220-01	11

11/05/04 11:52:00 AM H:\PROJECTS\2003\01-3220\01-3220-01\DWG\01-3220-01-11.DWG
 PLOT DATE: 11/05/04 11:52:00 AM
 PLOT TIME: 11/05/04 11:52:00 AM
 PLOT USER: HUIF

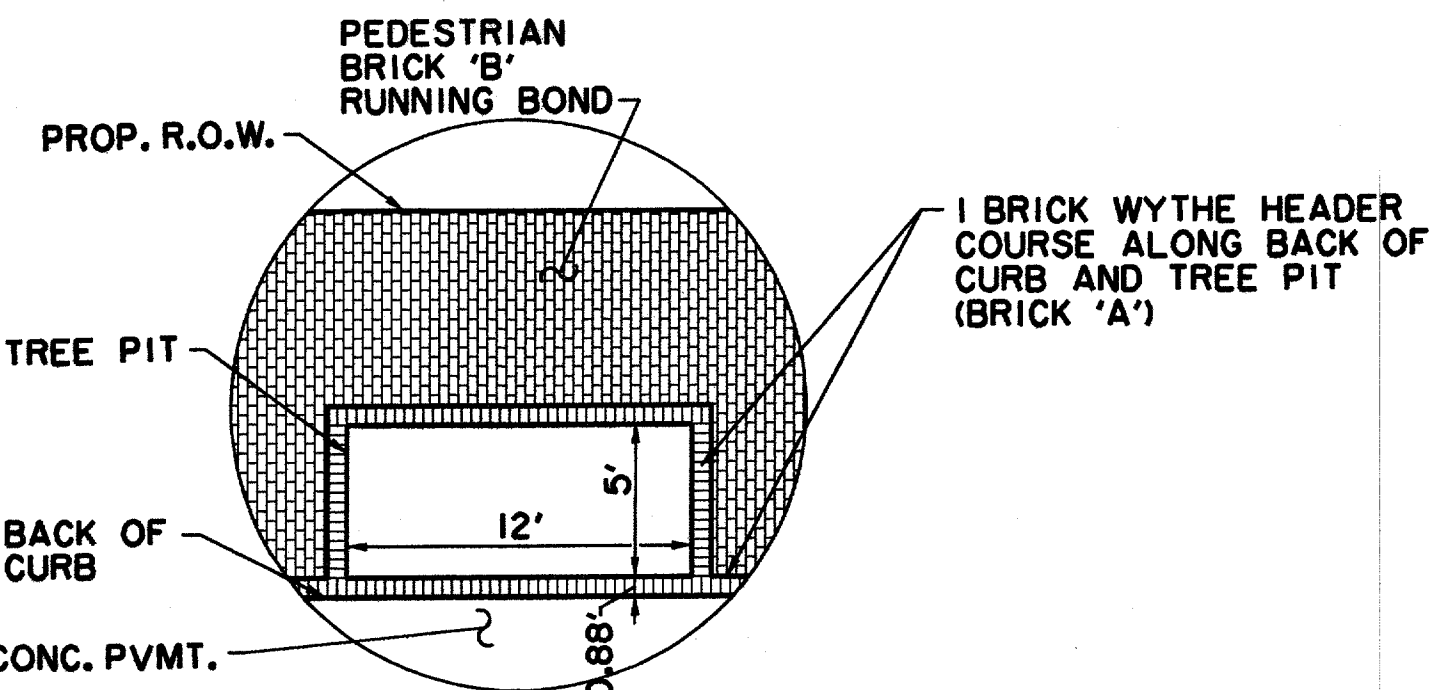

A 5' X 12' TREE PIT DETAIL
(SPECTRUM DRIVE - EAST SIDE)

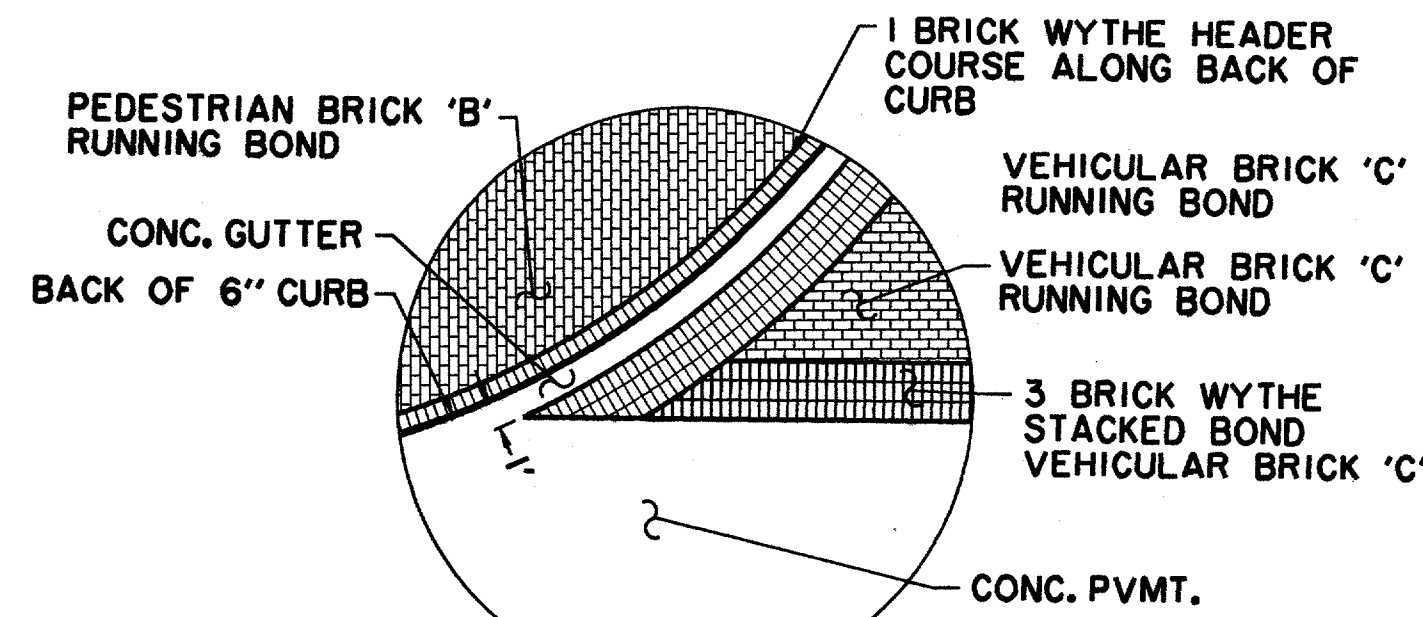

B CROSSWALK DETAIL

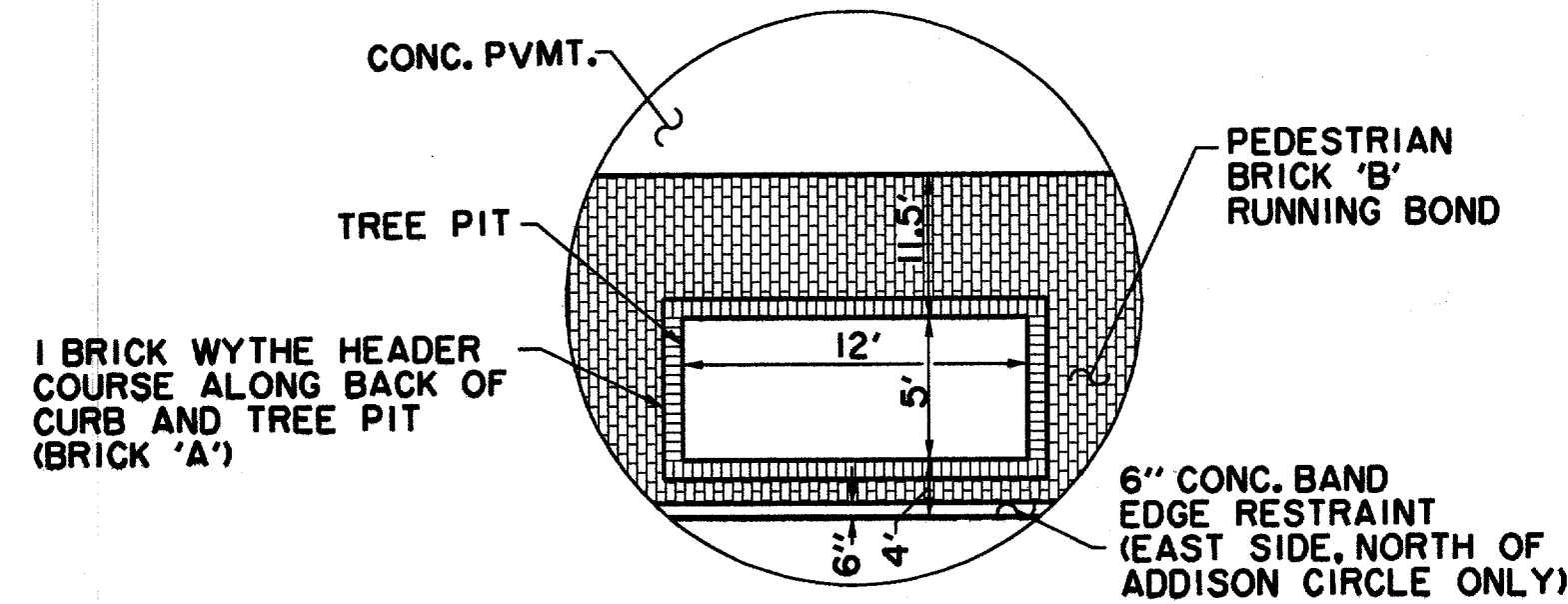

C 5' X 12' TREE PIT DETAIL
(SPECTRUM DRIVE - WEST SIDE)

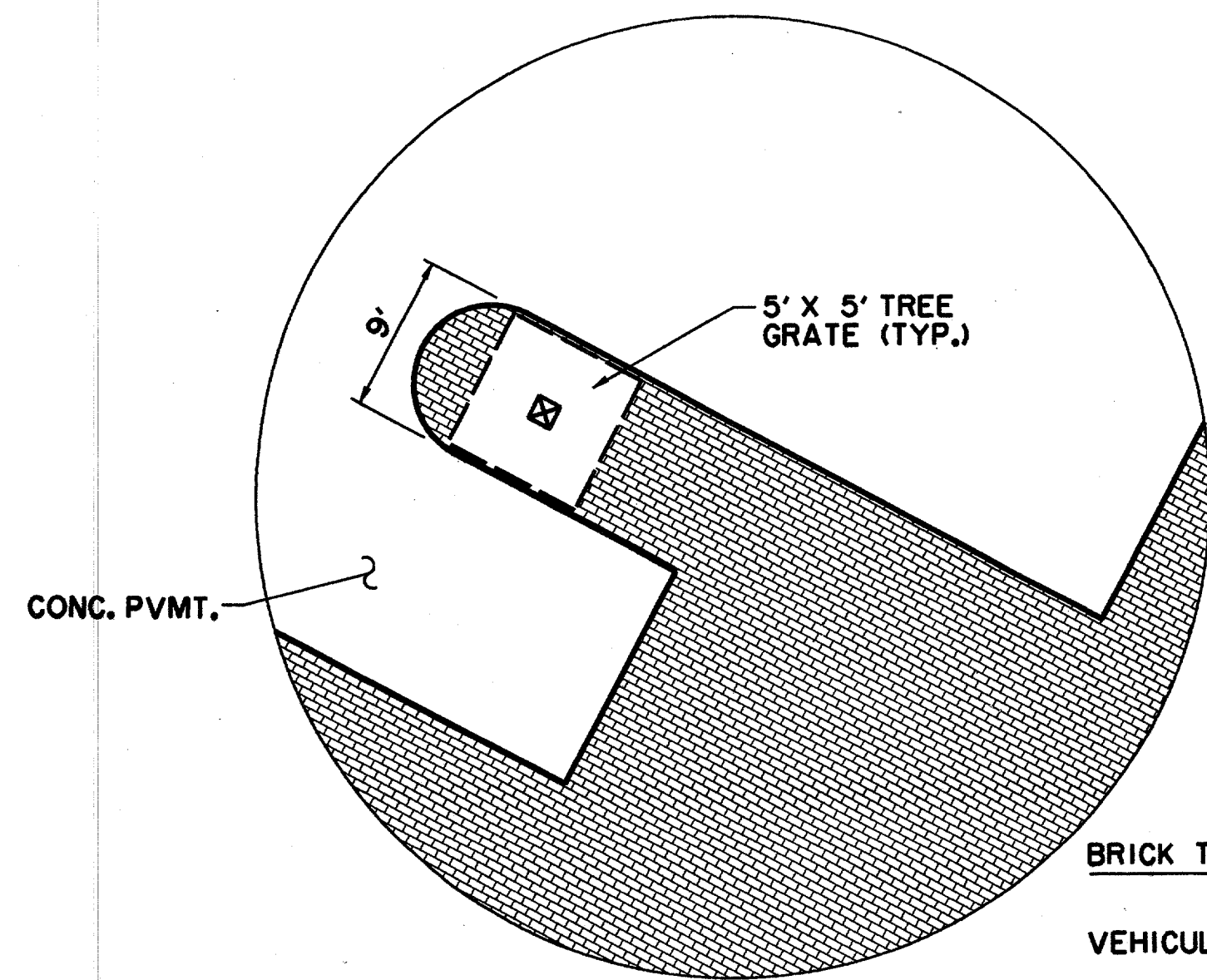

D HEAD-IN PARKING DETAIL

BRICK TYPES:

- VEHICULAR BRICK "C" - 2 5/8" x 3 1/2" x 7 1/2" (ACME)
- PEDESTRIAN BRICK "A" - 2 1/4" x 4" x 8" (BROWN)
- PEDESTRIAN BRICK "B" - 2 1/4" x 4" x 8" (AUTUMN HAZE)

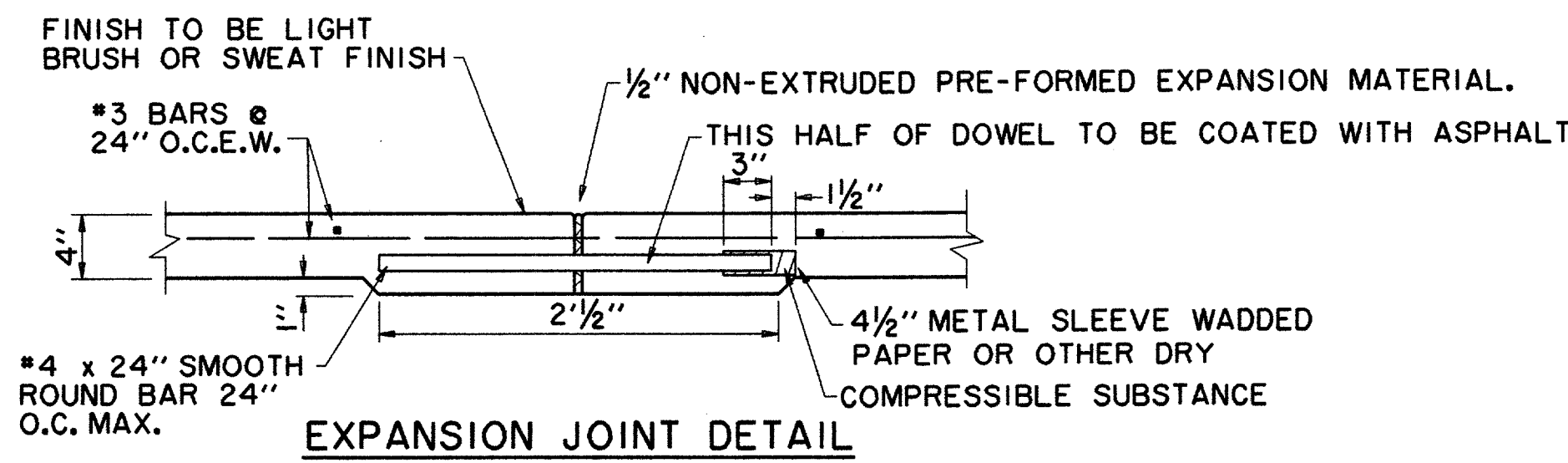

EXPANSION JOINT DETAIL

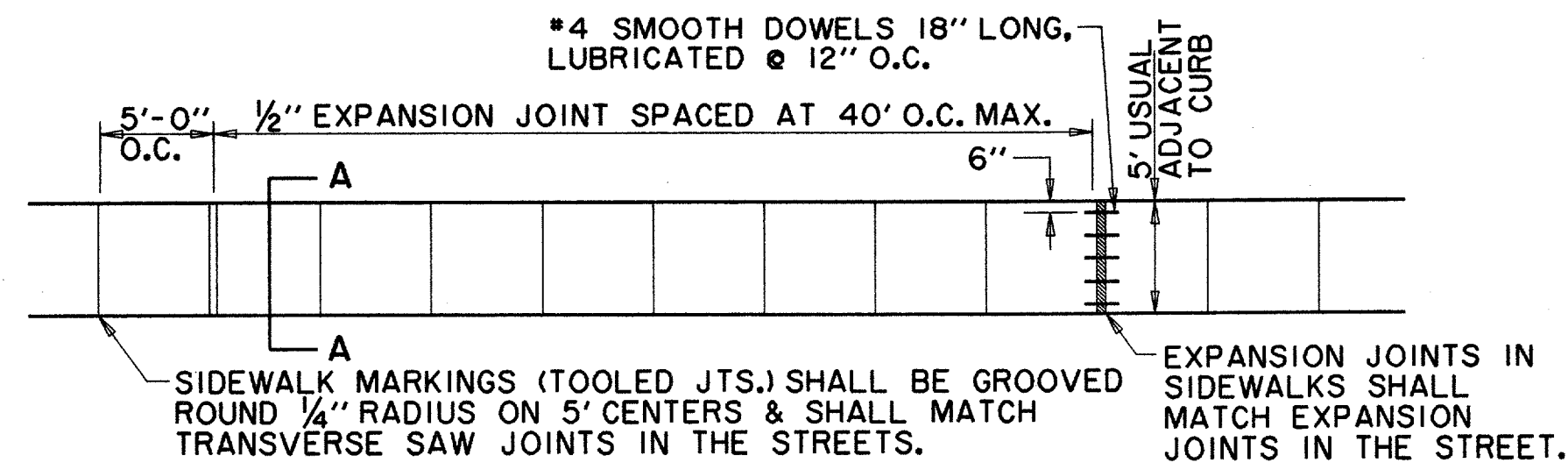

REINFORCED CONCRETE SIDEWALK

N.T.S.

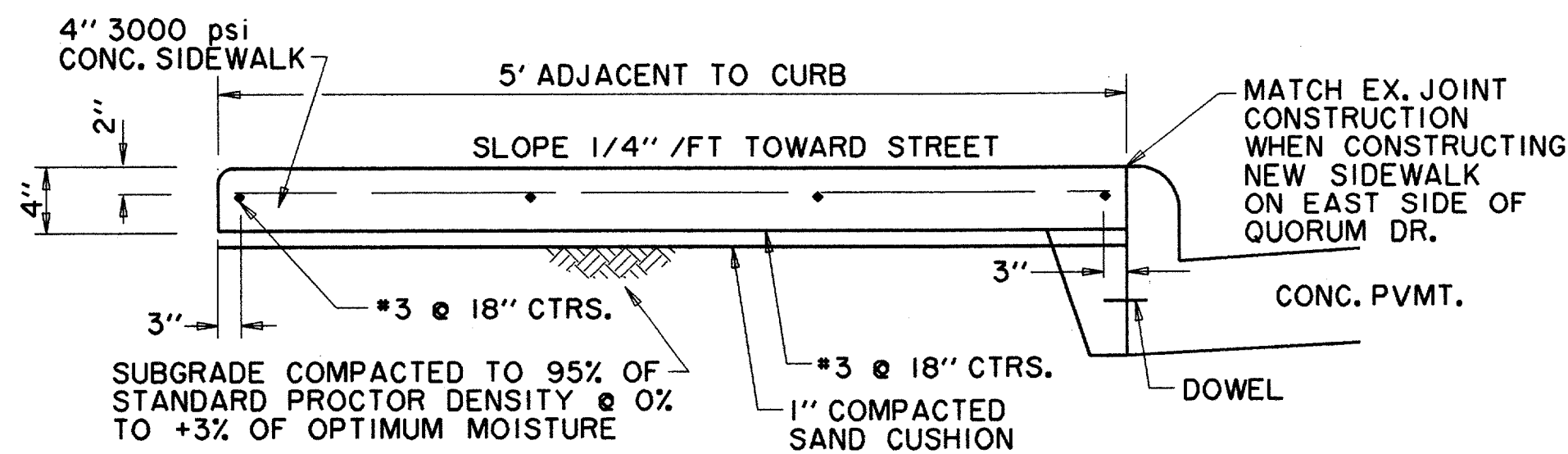

TYPICAL SECTION A-A

N.T.S.

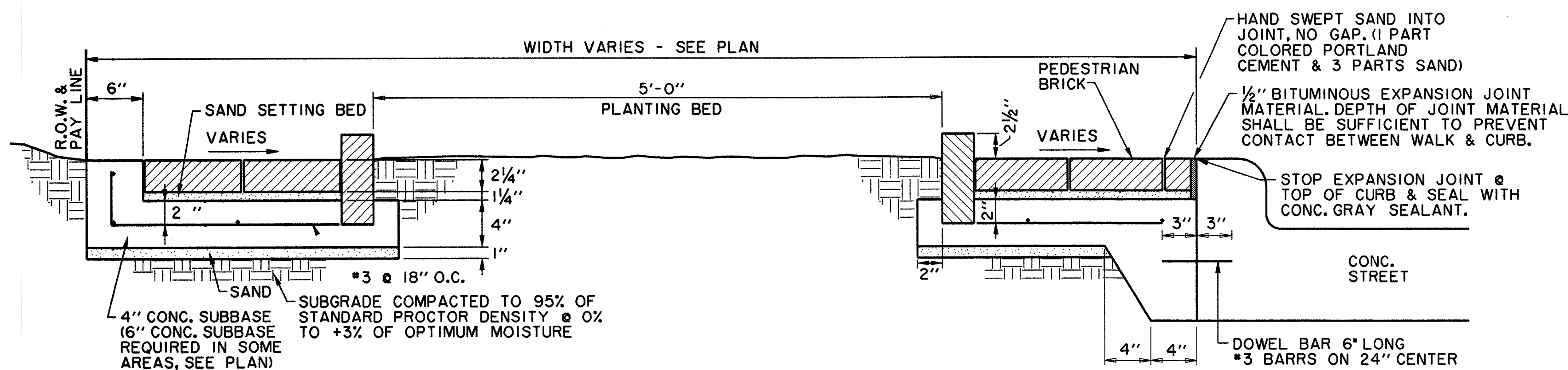

BRICK SIDEWALK INSTALLATION IN PEDESTRIAN AREA

N.T.S.

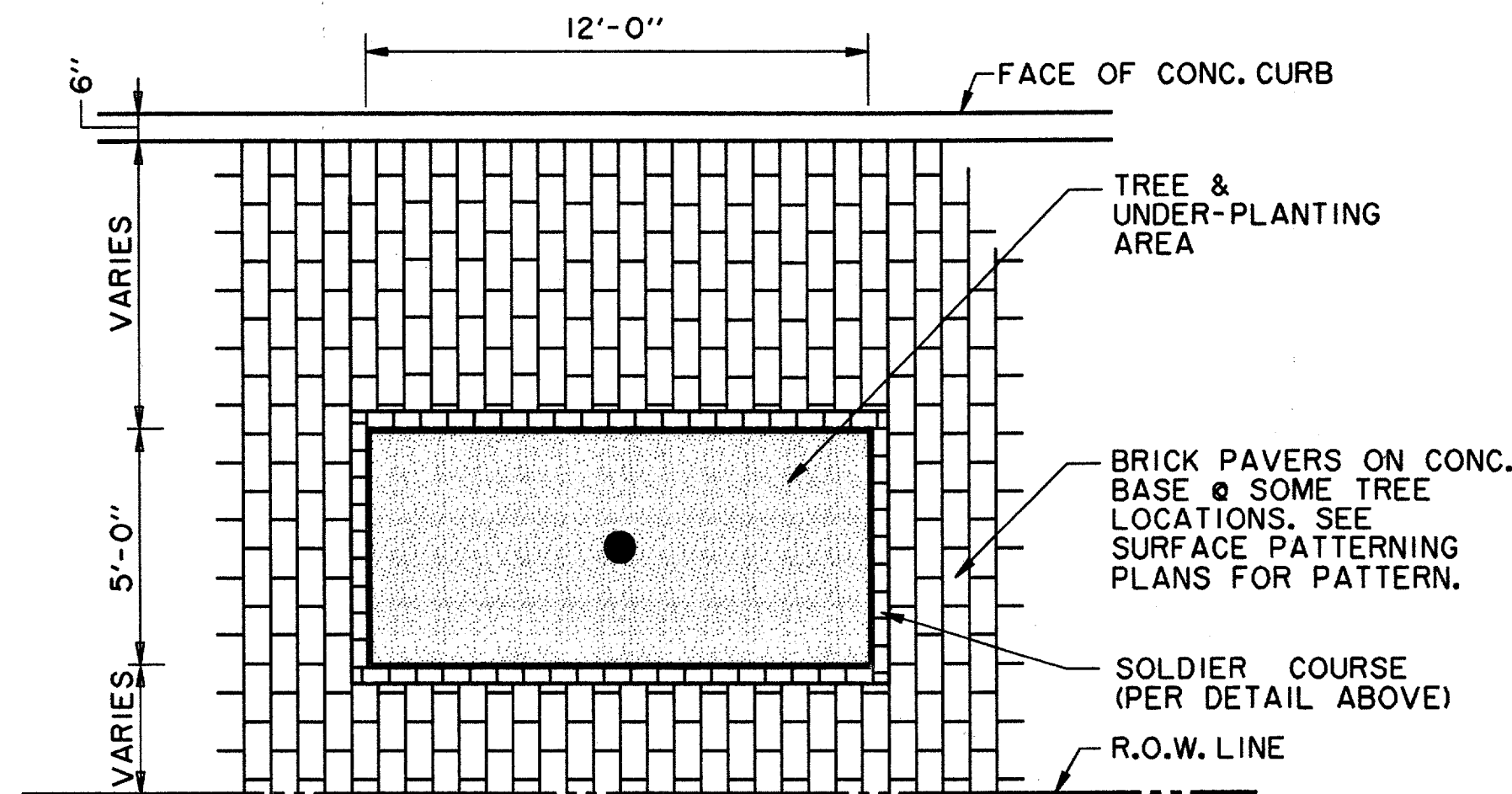

TREE PIT PLAN (SPECTRUM DRIVE)

N.T.S.

GENERAL NOTES CONCRETE SUBBASE FOR SIDEWALKS

1. REINFORCED CONCRETE SIDEWALK SHALL BE A MINIMUM OF FOUR (4) INCHES THICK AND SHALL BE 3000 PSI AT 28 DAYS (5 SACK MIX) UNLESS NOTED OTHERWISE.
2. A 1/4" CHAMFER OR 1/4" RADIUS WILL BE REQUIRED ON ALL EXPOSED EDGES OF CONCRETE SIDEWALK.
3. ALL BAR DIMENSIONS ARE GIVEN AS CENTER TO CENTER OF BARS AND ARE LOCATED AS SHOWN.
4. ALL REINFORCING STEEL SHALL BE NO. 3 ON 18" CENTERS LONGITUDINALLY, 18" CENTERS TRANSVERSELY AND SHALL CONFORM TO THE REQUIREMENTS OF ASTM A-615, GRADE 60.
5. 1" THICK MIN. FINE WASHED SAND CUSHION SHALL BE FREE FROM ORGANIC MATERIALS OR CLAYS AND SHALL BE USED FOR GRADE ADJUSTMENT.
6. SUBGRADE SHALL BE COMPACTED TO A DENSITY NOT LESS THAN 95% OF STANDARD PROCTOR DENSITY AT 0 TO +3% OF OPTIMUM MOISTURE.
7. TOOLED JOINTS (CONTRACTION JOINTS) SHALL BE ON FIVE (5) FOOT CENTERS AND SHALL BE ROUND ONE-FOURTH (1/4) INCH RADIUS.
8. A ONE-HALF (1/2) INCH EXPANSION JOINT SHALL BE PLACED EVERY FORTY (40) FEET, AND WHERE WORKS ABUT OLD WORK, OR WHERE NEW WORK IS CONSTRUCTED ADJACENT TO OTHER CONCRETE.
9. EXPOSED SIDEWALKS SHALL BE FINISHED BY LIGHTLY BROOMING SURFACE TRANSVERSELY TO DIRECTION OF MAIN TRAFFIC.

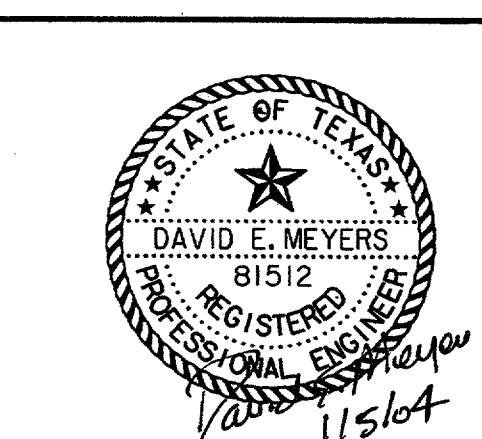

DATE	DESCRIPTION	REF. NO.
1/05/04	ISSUED FOR CONSTRUCTION	
11/07/03	ISSUED FOR BID	
STREETScape DETAILS		
SPECTRUM DRIVE EXTENSION		
TOWN OF ADDISON, TEXAS		
DESIGN	DRAWN	APPR.
HZ1	HZ1	DEM
SCALE	DATE	PROJECT NO.
N.T.S.	NOV 2003	01-3220-01
NO.		
		12

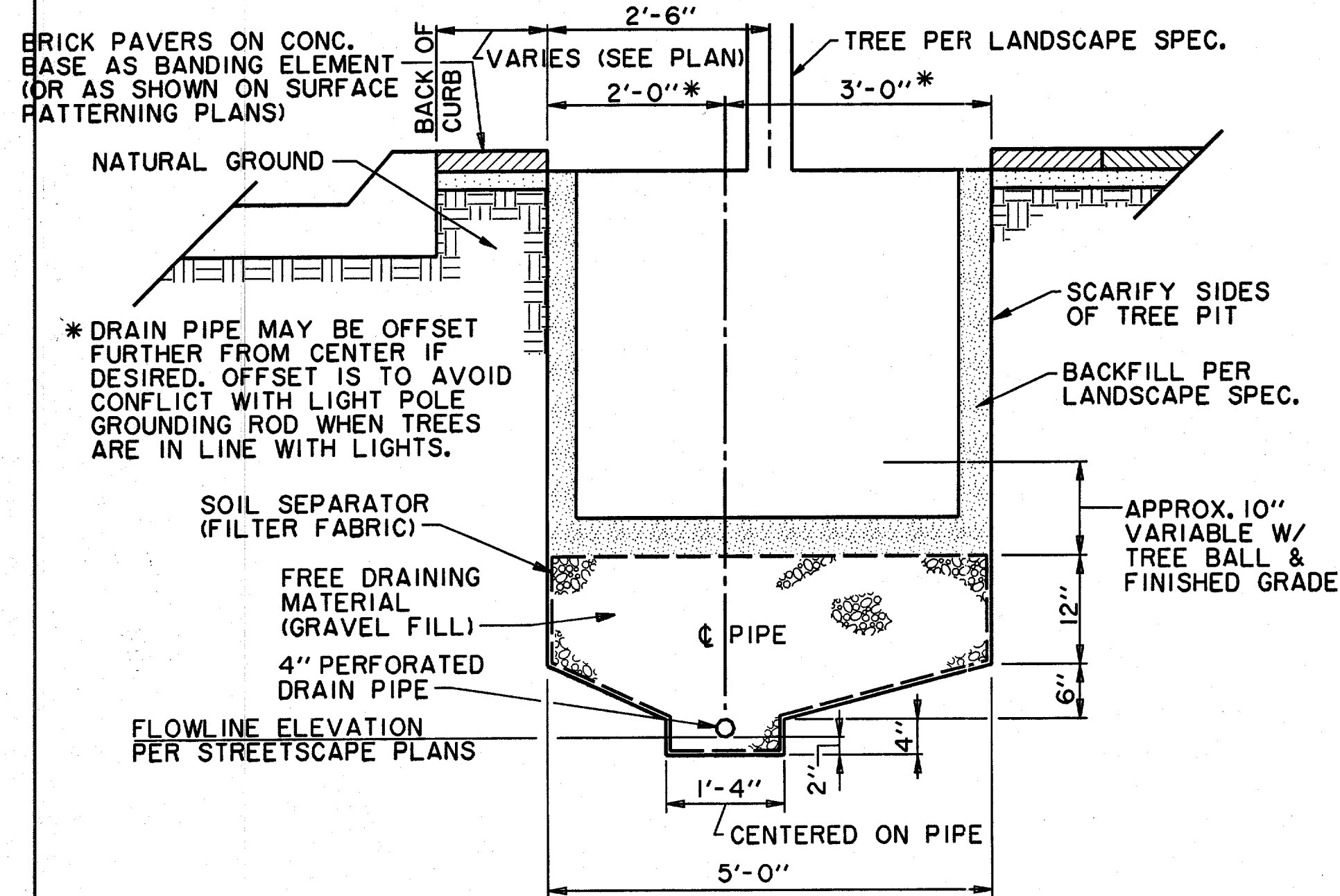

SUBSURFACE DRAIN SYSTEM DETAIL
(SECTION PERPENDICULAR TO CURB)
N.T.S.
(TO BE USED ON ALL TREES UNLESS OTHERWISE NOTED)

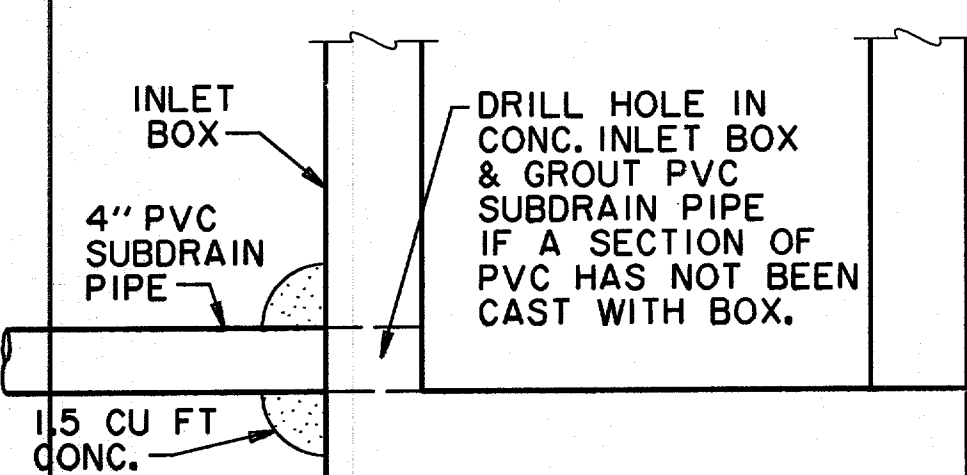

PVC SUBDRAIN PIPE CONNECTION TO INLET BOX
N.T.S.

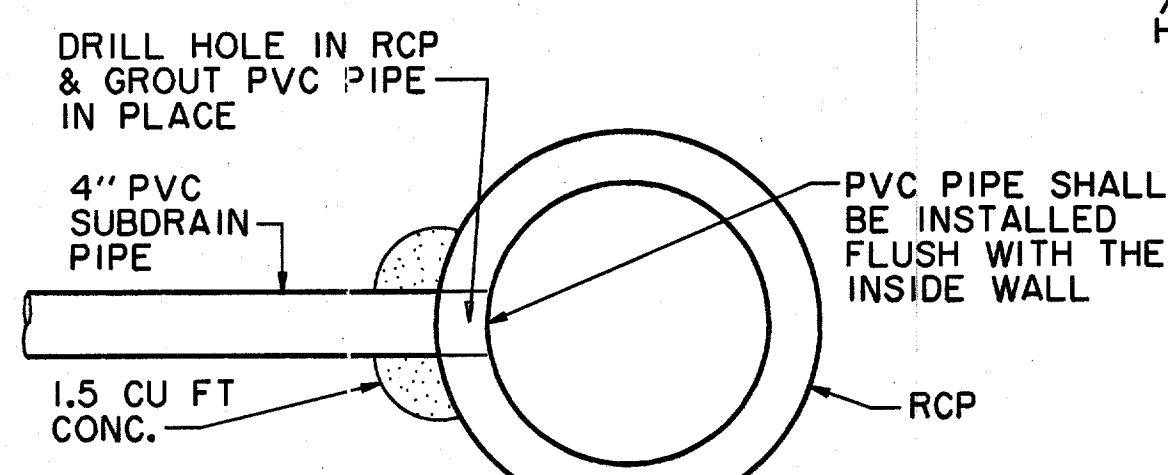

PVC SUBDRAIN PIPE CONNECTION TO STORM DRAINAGE PIPE
N.T.S.

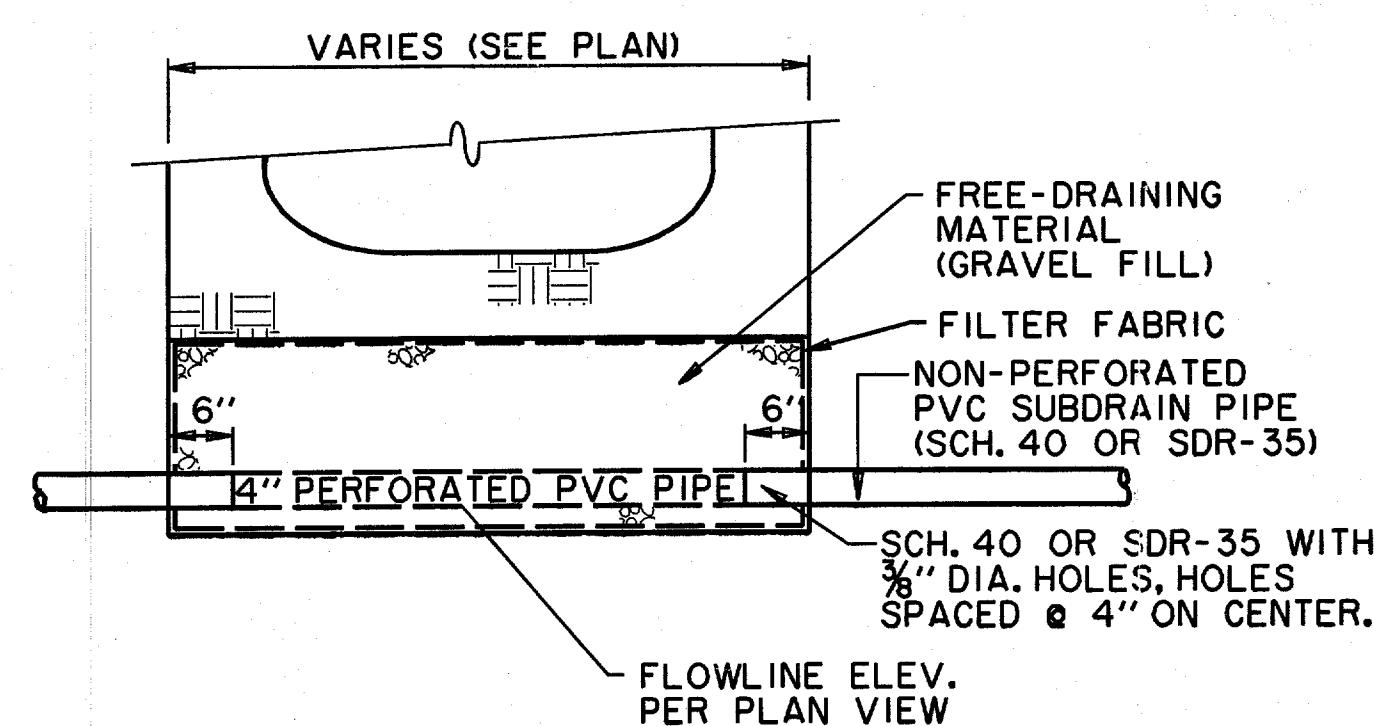

SUBSURFACE DRAIN SYSTEM DETAIL
(SECTION PARALLEL TO CURB)
N.T.S.

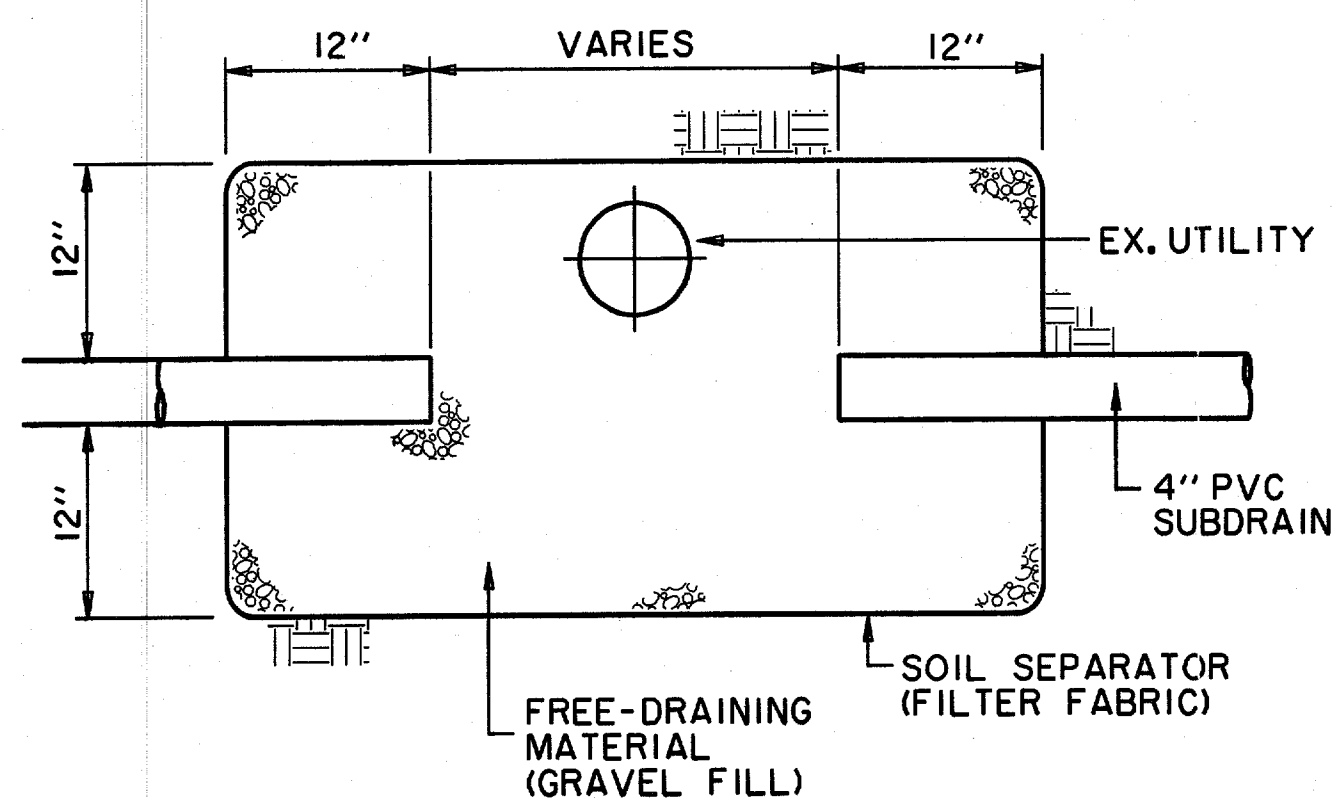

INSTALLATION OF SUBDRAIN AT UTILITY CONFLICT
N.T.S.

USE CAUTION WHEN SETTING ANCHOR BOLTS. BOLTS MUST BE VERT. STRAIGHT & CENTERED ON DIMENSIONS SHOWN.

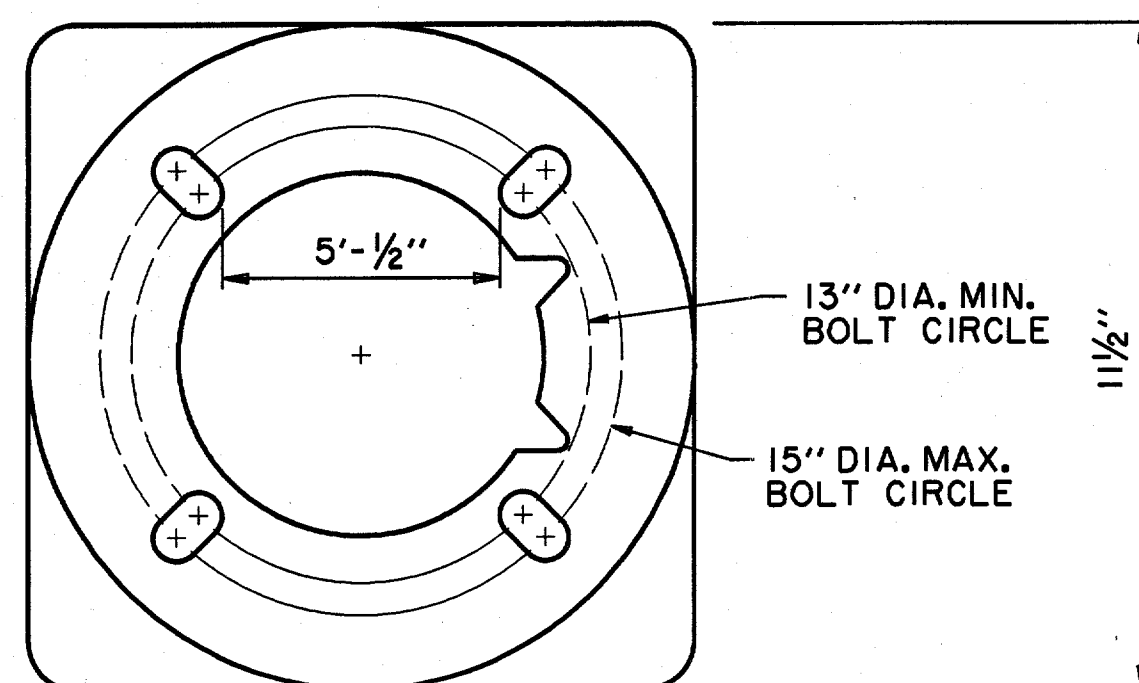

BASE ANCHOR PLATE (PEDESTRIAN POLE)
N.T.S.

NOTE:
ADEQUATE DRAINAGE MUST BE PROVIDED IN CONC. FOUNDATION OR GROUT.

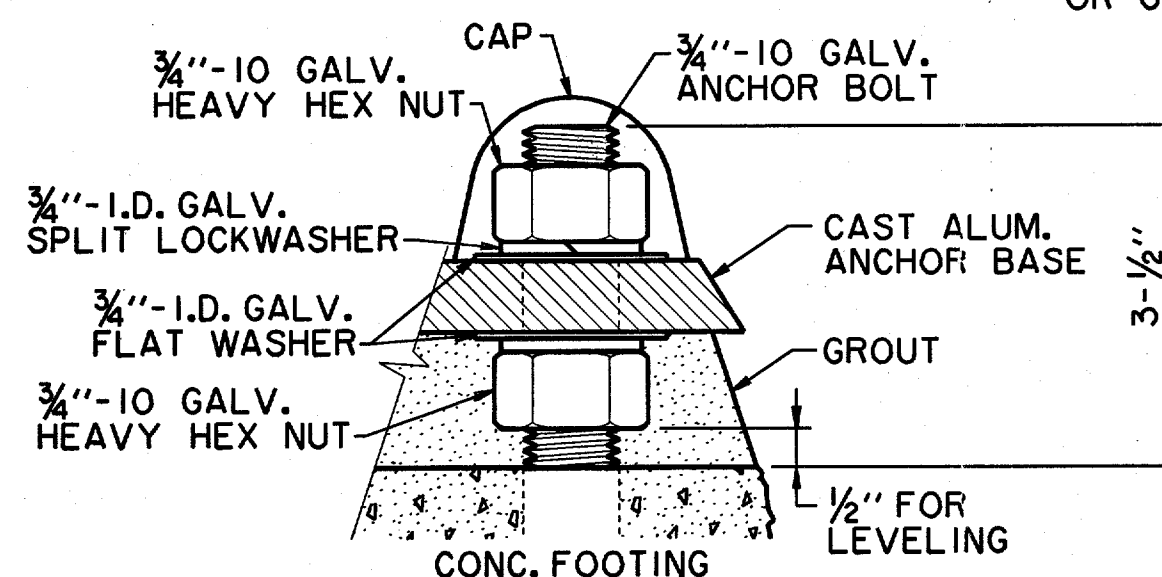

BOLT PROJECTION DETAIL (PEDESTRIAN)
N.T.S.

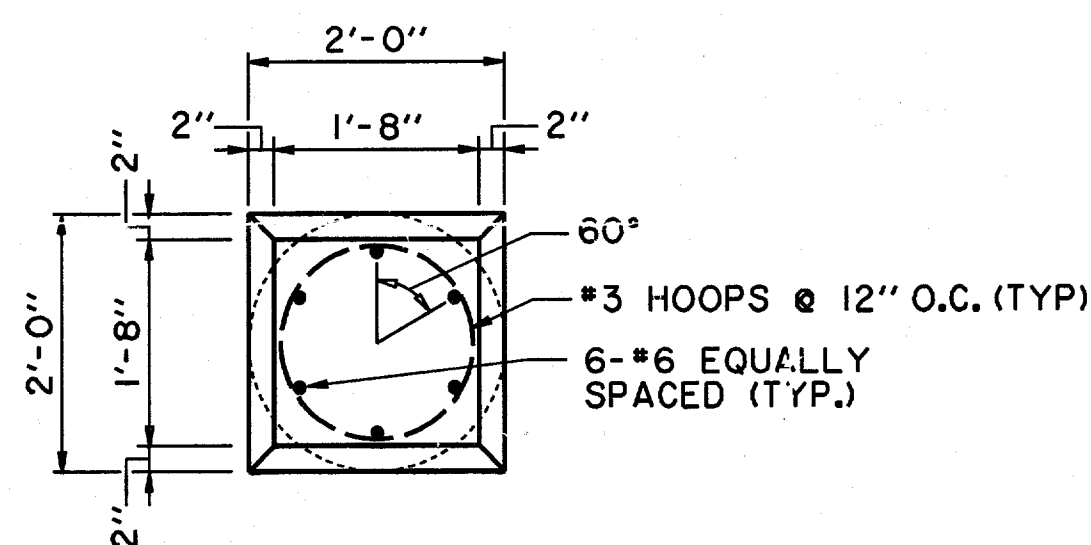

LIGHT FIXTURE FOUNDATION AND CAP PLAN
(PEDESTRIAN AND VEEHICULAR POLE)
N.T.S.

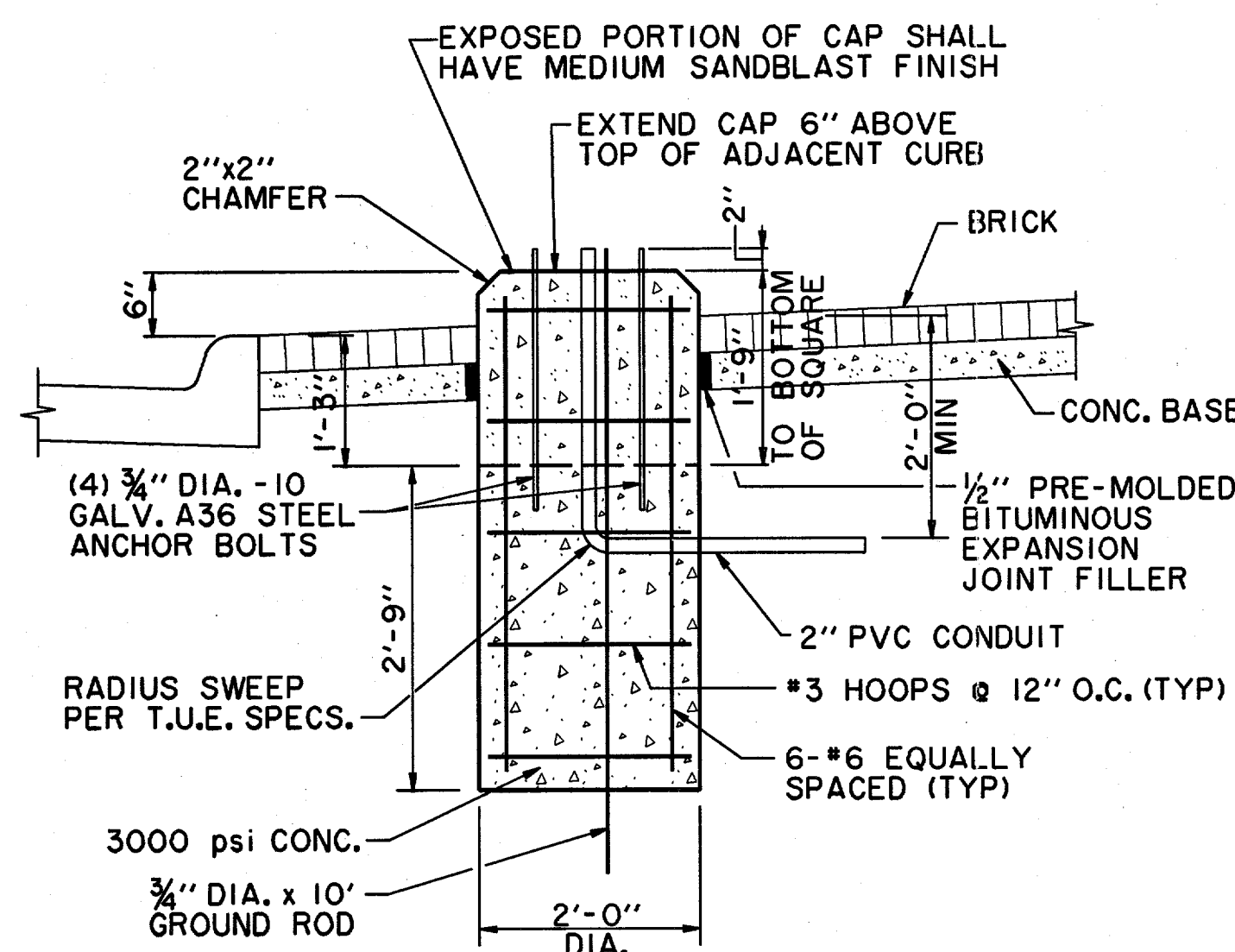

PEDESTRIAN LIGHT FIXTURE FOUNDATION AND CAP SECTION
N.T.S.

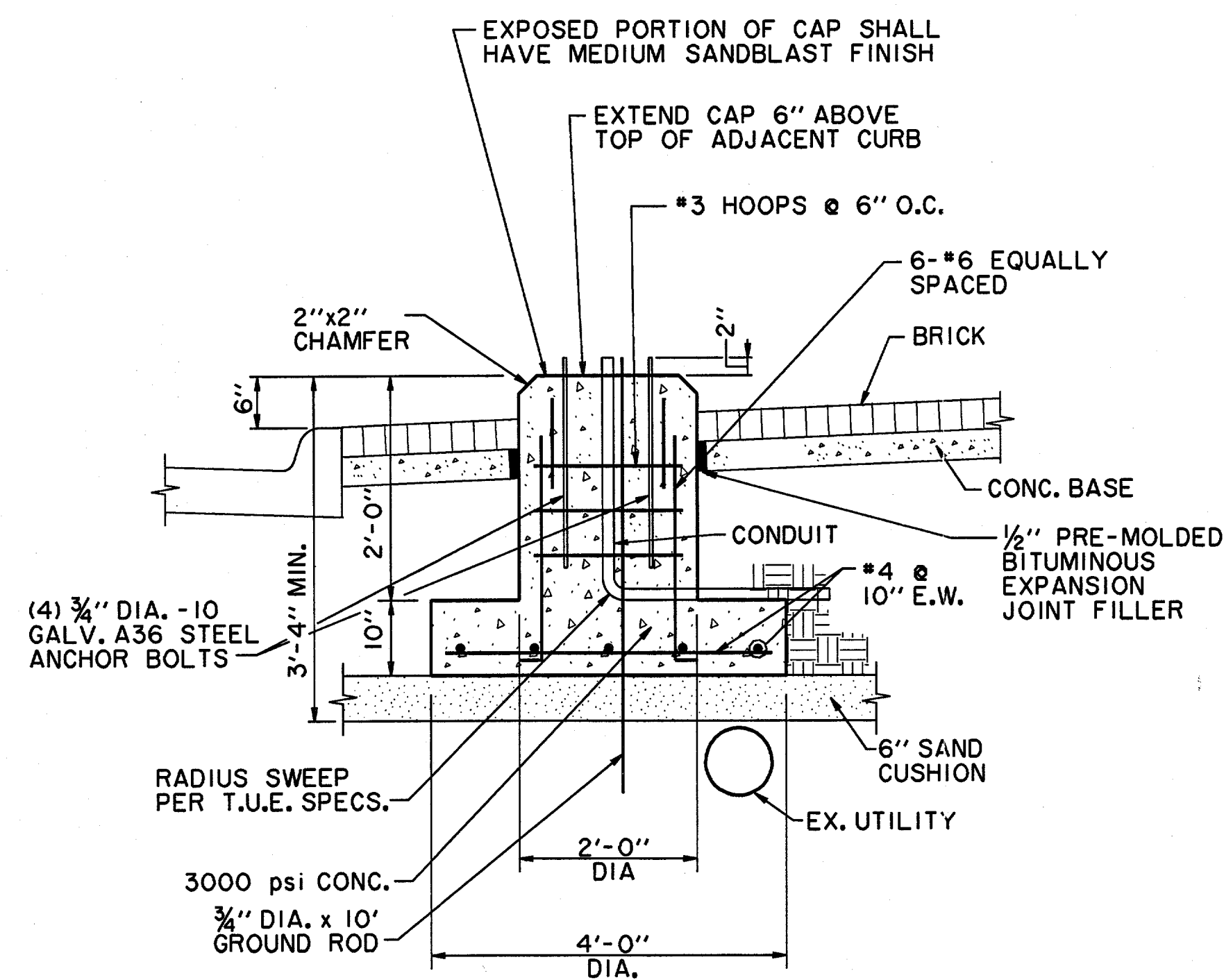

ALTERNATE PEDESTRIAN LIGHT FIXTURE FOOTING AT UTILITY CONFLICT
N.T.S.

(NOT TO BE USED FOR HANGING LIGHT FOUNDATION)

STREET LIGHTING NOTES

1. THE PEDESTRIAN STREET LIGHTING FOR THIS PROJECT WILL CONSIST OF INSTALLATION OF 2" PVC CONDUIT, LIGHT POLE BASES, PULL BOXES (HANDHOLES) LIGHT POLES, LUMINAIRES, WIRING & CONNECTION TO POWER SOURCE AS A COMPLETE SYSTEM PER DETAILED SPECIFICATIONS.
2. ALL STREET LIGHTING CONDUIT IS TO BE INSTALLED WITH A MIN. OF 24 INCHES OF COVER TO THE TOP OF THE PIPE FROM FINISHED PVMT. TO AVOID CONFLICT WITH IRRIGATION LINES WHICH WILL BE @ 12" & 18" DEPTH. CONDUIT SHOULD BE NO DEEPER THAN 36" TO AVOID CONFLICT WITH OTHER UTILITIES.
3. FOR THE PURPOSES OF COORDINATION, PEDESTRIAN AND VEHICULAR LIGHTS TO BE INSTALLED PER THE STREETScape PLANS FOR THIS PROJECT WILL BE PER THE TOWN OF ADDISON LIGHTING MASTER PLAN SPECIFICATIONS.
4. LOCATIONS OF ANY STREET LIGHTS MAY NOT BE ALTERED WITHOUT PERMISSION FROM THE ENGINEER.
5. THE LETTER "C" SHALL BE STAMPED OR CHISELED ON CURB AT ALL LOCATIONS OF CONDUIT UNDER STREETS, DRIVES AND INTERSECTIONS.
6. SEE SPECIFICATIONS FOR VEHICULAR POLE, FOUNDATION, MOUNTING HARDWARE ETC... PER THE "TOWN OF ADDISON LIGHTING MASTER PLAN".

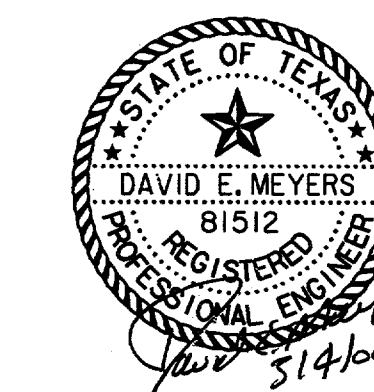

DATE	DESCRIPTION	REF. NO.
3/04/04	REVISED ALL PEDESTRIAN & STREET LIGHTING	
1/05/04	ISSUED FOR CONSTRUCTION	
11/07/03	ISSUED FOR BID	

STREETScape DETAILS
SPECTRUM DRIVE EXTENSION
TOWN OF ADDISON, TEXAS

DESIGN	DRAWN	APPR.	SCALE	DATE	PROJECT NO.	NO.
HZI	HZI	DEM	N.T.S.	NOV 2003	01-3220-01	13

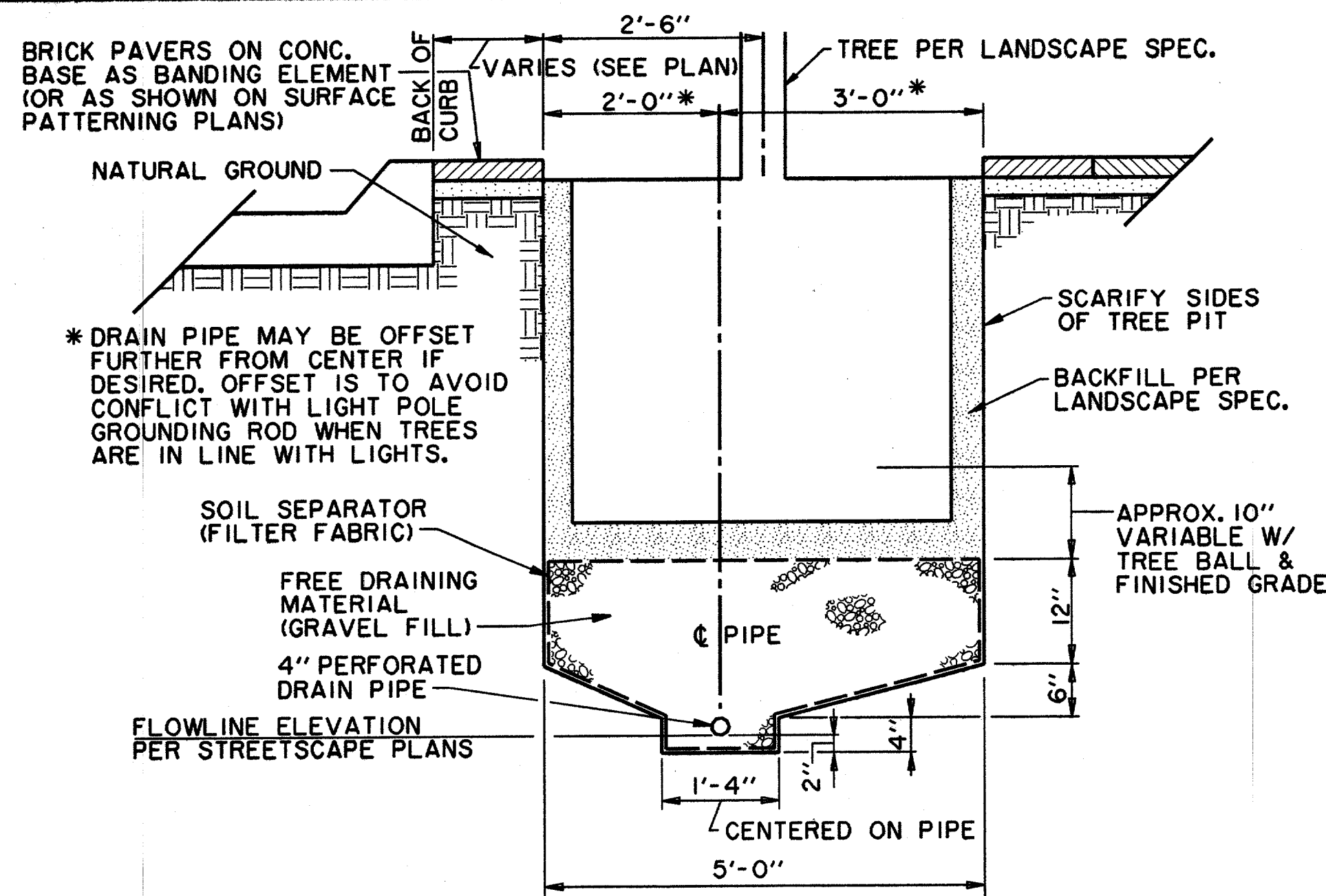

SUBSURFACE DRAIN SYSTEM DETAIL
(SECTION PERPENDICULAR TO CURB)

N.T.S.
(TO BE USED ON ALL TREES UNLESS OTHERWISE NOTED)

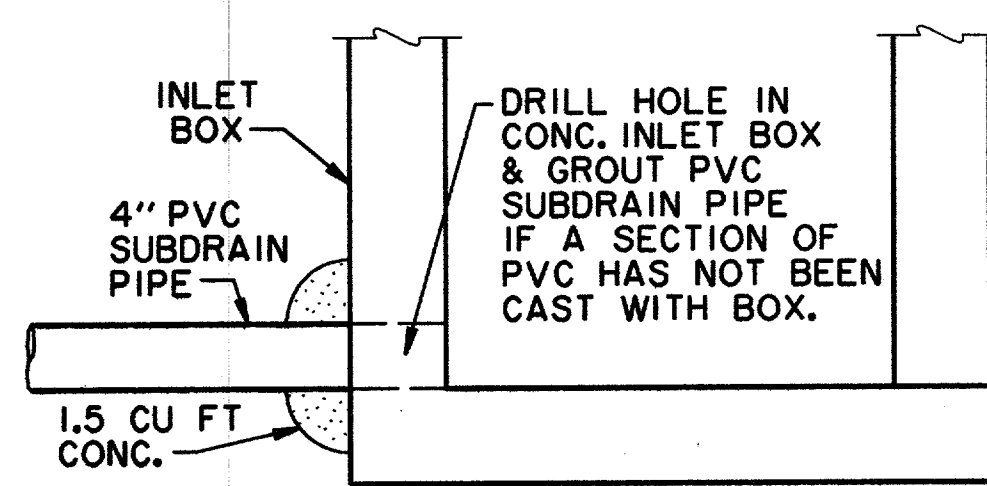

PVC SUBDRAIN PIPE CONNECTION TO INLET BOX

N.T.S.

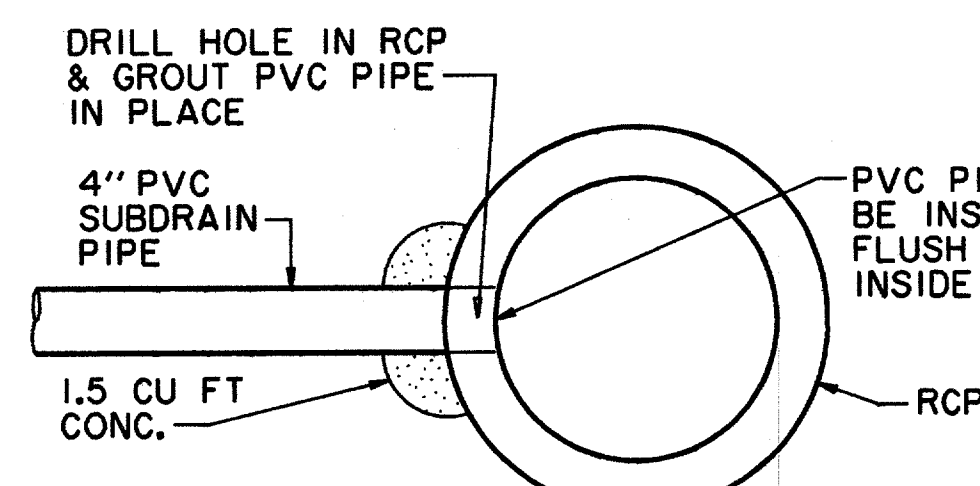

PVC SUBDRAIN PIPE CONNECTION TO STORM DRAINAGE PIPE

N.T.S.

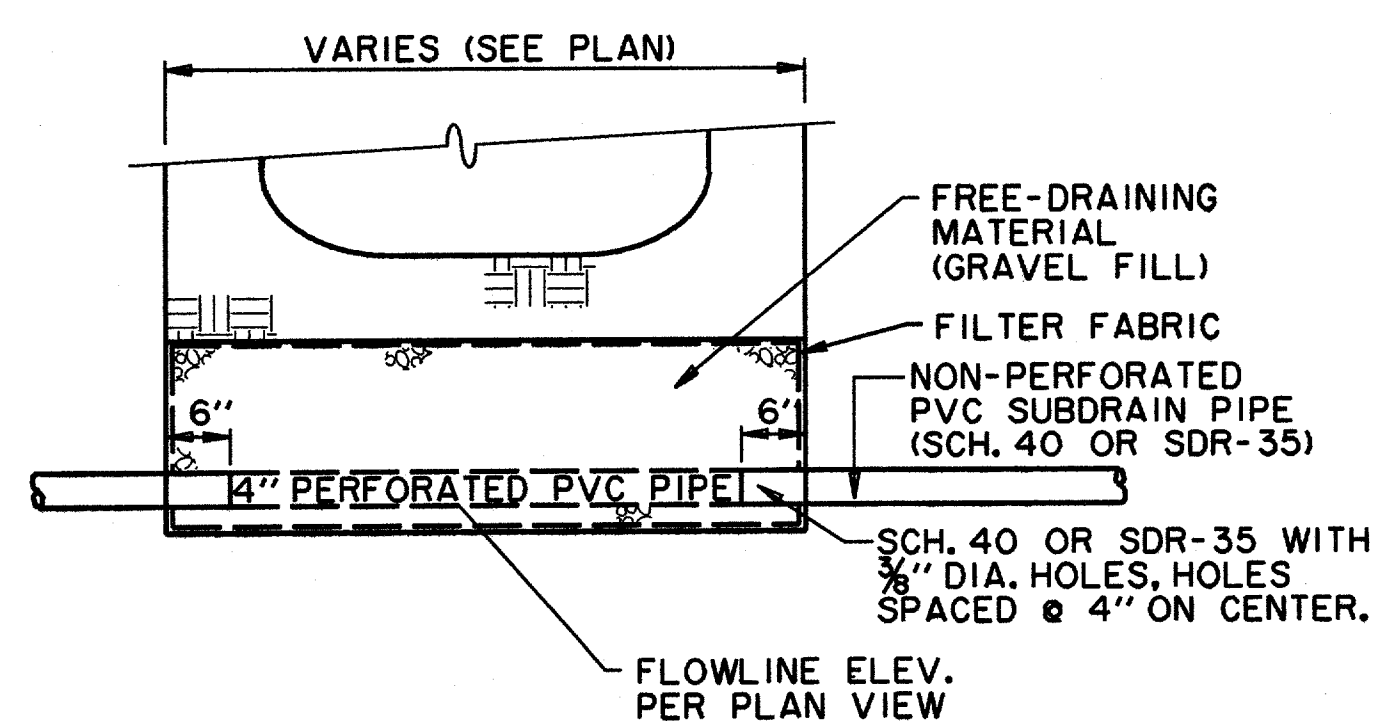

SUBSURFACE DRAIN SYSTEM DETAIL
(SECTION PARALLEL TO CURB)

N.T.S.

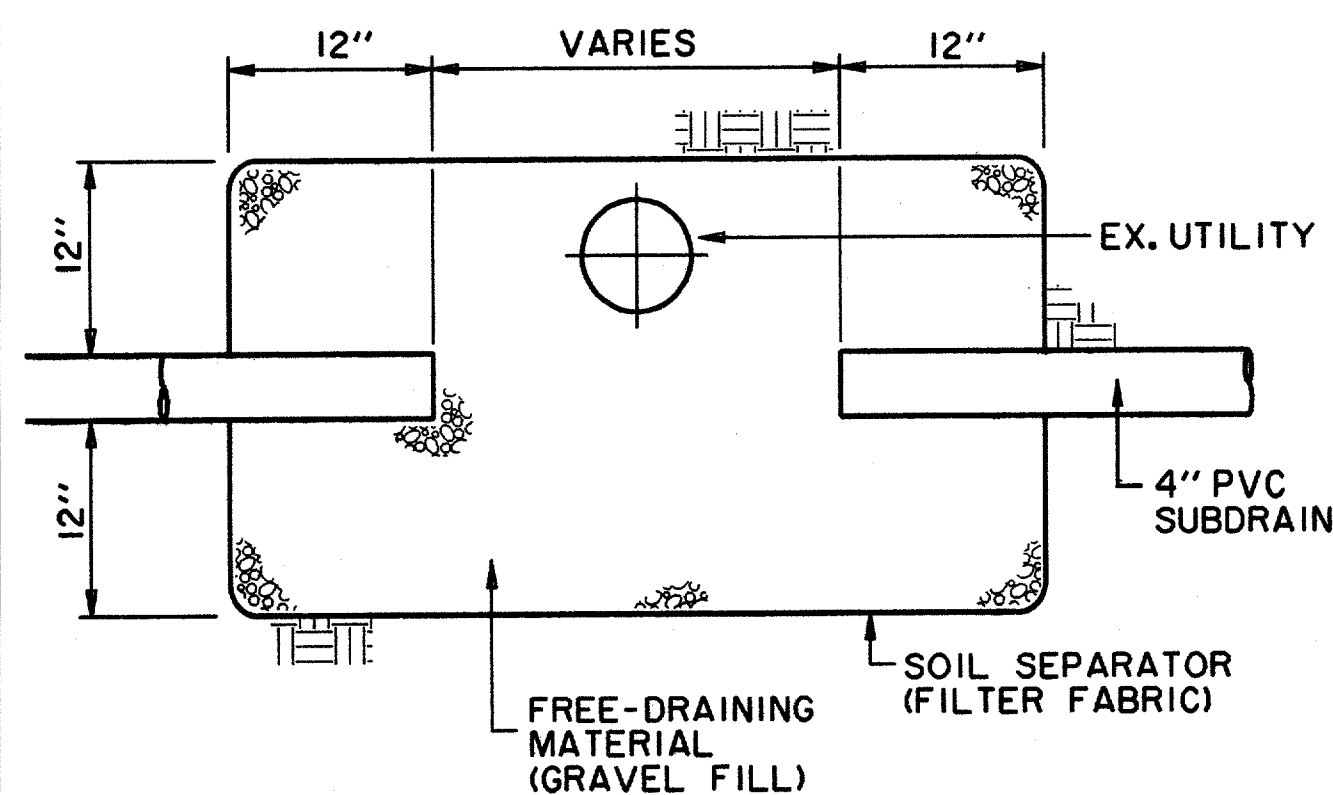

INSTALLATION OF SUBDRAIN AT UTILITY CONFLICT

N.T.S.

USE CAUTION WHEN SETTING ANCHOR BOLTS.
BOLTS MUST BE VERT. STRAIGHT & CENTERED ON DIMENSIONS SHOWN.

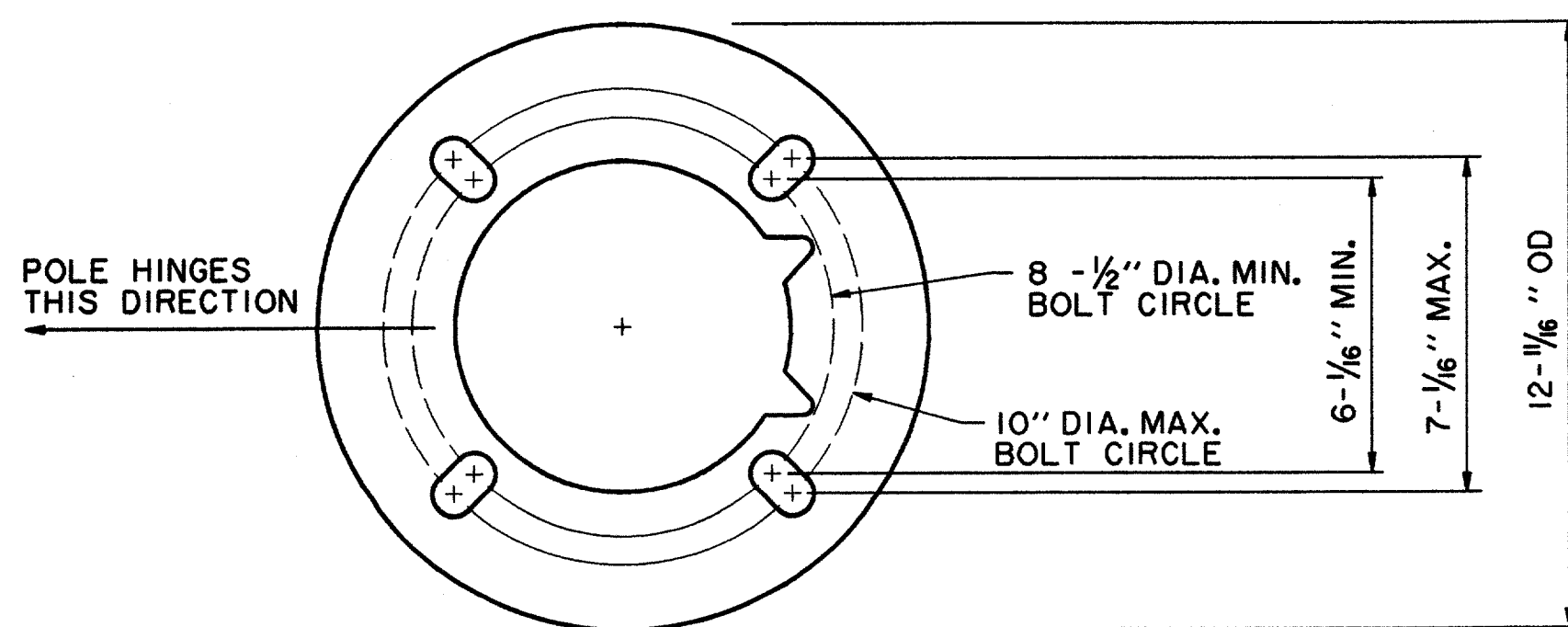

ROUND BOTTOM HINGE BASE ANCHOR BOLT TEMPLATE

N.T.S.

NOTE:
ADEQUATE DRAINAGE MUST BE PROVIDED IN CONC. FOUNDATION OR GROUT.

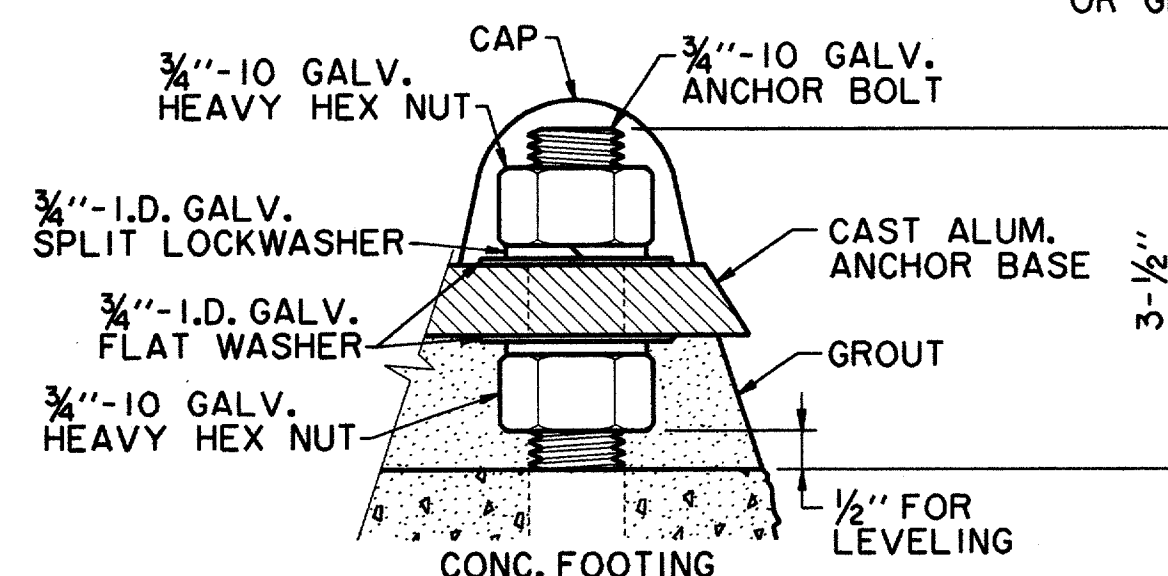

BOLT PROJECTION DETAIL

N.T.S.

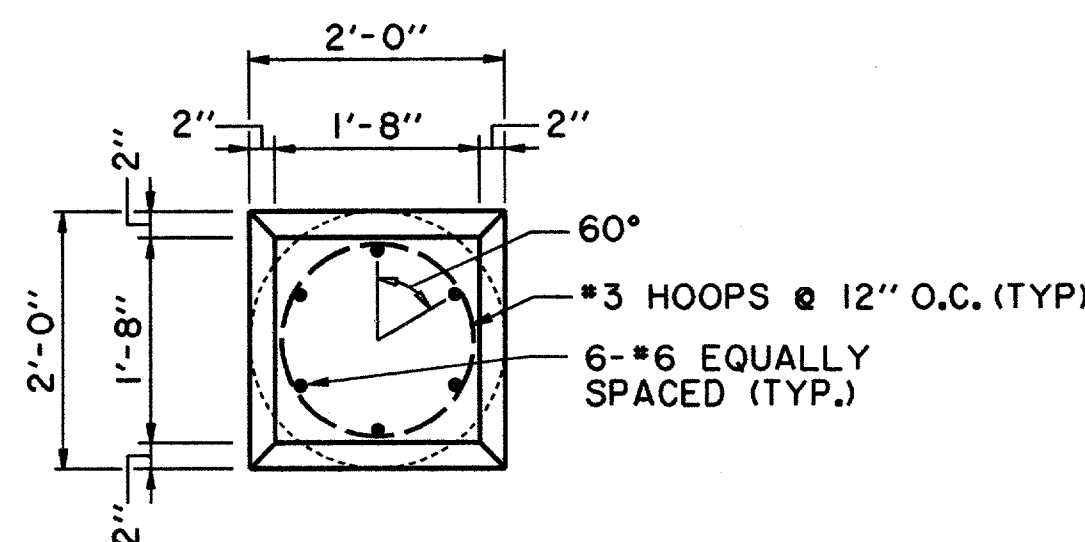

LIGHT FIXTURE FOUNDATION AND CAP PLAN

N.T.S.

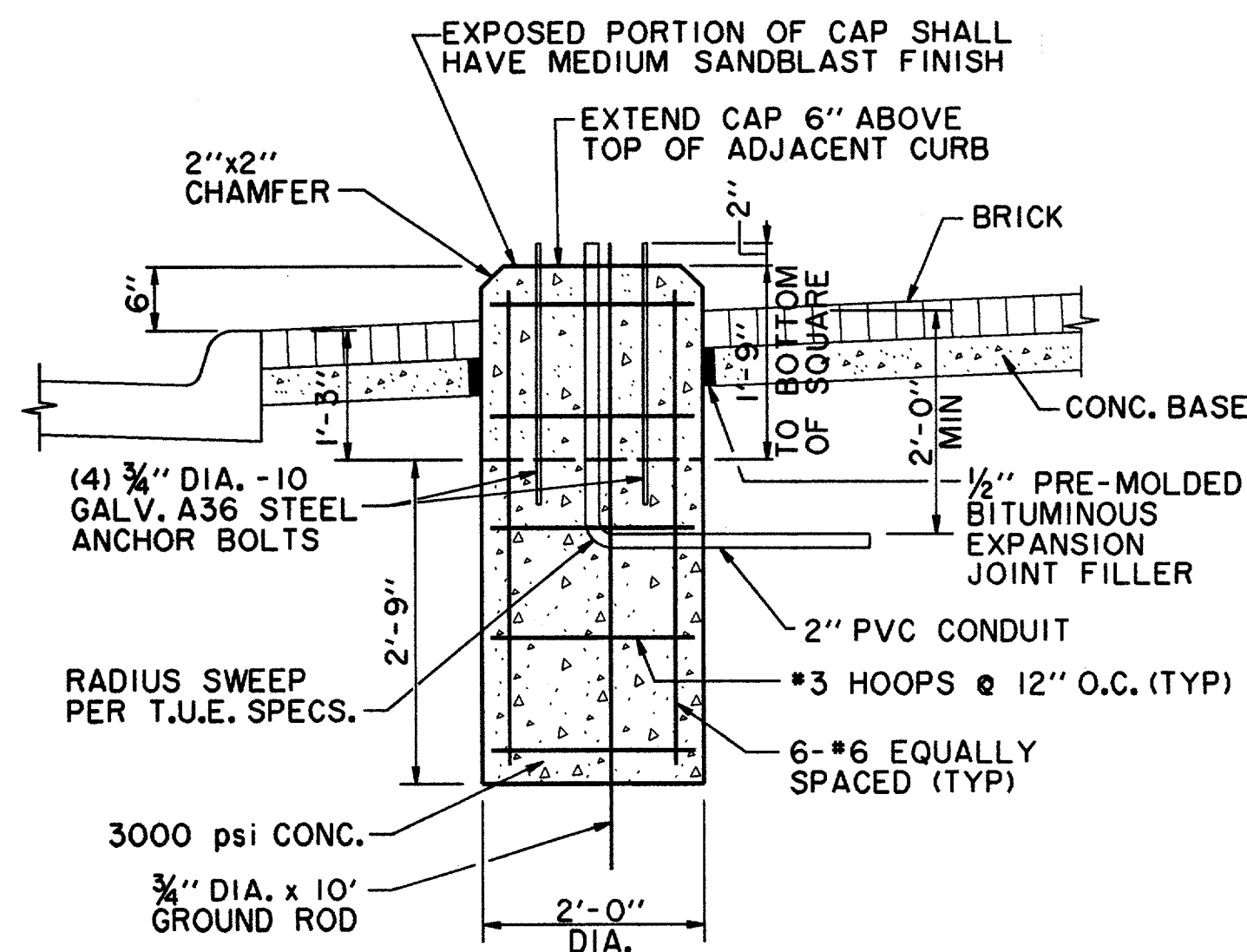

PEDESTRIAN LIGHT FIXTURE FOUNDATION AND CAP SECTION

N.T.S.

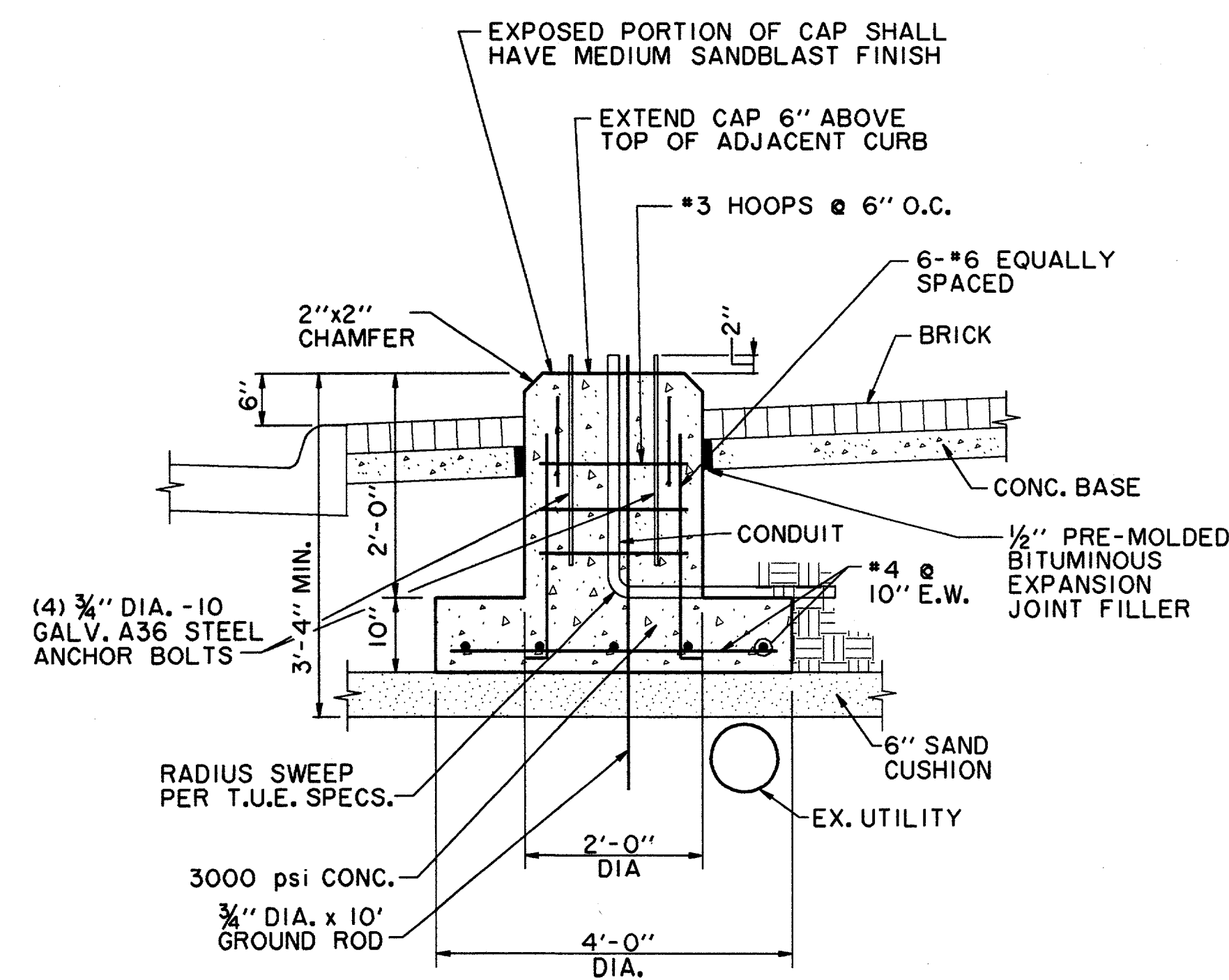

ALTERNATE PEDESTRIAN LIGHT FIXTURE FOOTING AT UTILITY CONFLICT

N.T.S.

(NOT TO BE USED FOR HANGING LIGHT FOUNDATION)

STREET LIGHTING NOTES

1. THE PEDESTRIAN STREET LIGHTING FOR THIS PROJECT WILL CONSIST OF INSTALLATION OF 2" PVC CONDUIT, LIGHT POLE BASES, PULL BOXES (HANDHOLES) LIGHT POLES, LUMINAIRES, WIRING & CONNECTION TO POWER SOURCE AS A COMPLETE SYSTEM PER DETAILED SPECIFICATIONS.
2. ALL STREET LIGHTING CONDUIT IS TO BE INSTALLED WITH A MIN. OF 24 INCHES OF COVER TO THE TOP OF THE PIPE FROM FINISHED PVMT. TO AVOID CONFLICT WITH IRRIGATION LINES WHICH WILL BE @ 12" & 18" DEPTH. CONDUIT SHOULD BE NO DEEPER THAN 36" TO AVOID CONFLICT WITH OTHER UTILITIES.
3. FOR THE PURPOSES OF COORDINATION, PEDESTRIAN LIGHTS TO BE INSTALLED PER THE STREETScape PLANS FOR THIS PROJECT WILL BE THE FOLLOWING:

THIS POLE WILL BE INSTALLED WITH A 175 WATT METAL HALIDE BEGA 9801 ED-17MH/120V FIXTURE & LUMINAIRE.

POLES WILL BE PRIMED & PAINTED AT THE FACTORY.

4. LOCATIONS OF ANY STREET LIGHTS MAY NOT BE ALTERED WITHOUT PERMISSION FROM THE ENGINEER.
5. THE LETTER "C" SHALL BE STAMPED OR CHISELED ON CURB AT ALL LOCATIONS OF CONDUIT UNDER STREETS, DRIVES AND INTERSECTIONS.

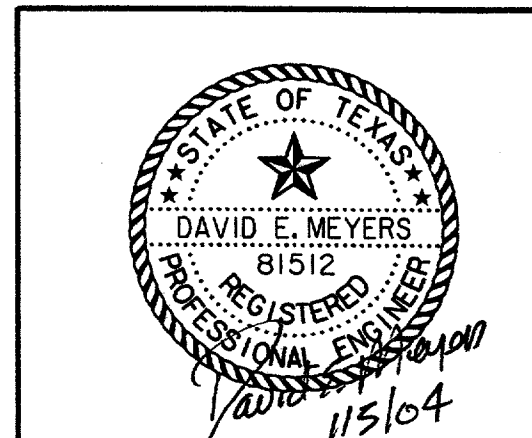

DATE	DESCRIPTION	REF. NO.
1/05/04	ISSUED FOR CONSTRUCTION	
11/07/03	ISSUED FOR BID	

STREETScape DETAILS						
SPECTRUM DRIVE EXTENSION						
TOWN OF ADDISON, TEXAS						
DESIGN	DRAWN	APPR.	SCALE	DATE	PROJECT NO.	NO.
HZI	HZI	DEM	N.T.S.	NOV 2003	01-3220-01	13

STORM SEWER CALCULATIONS															STORM WATER RUNOFF CALCULATIONS							
COLLECTION POINT		DISTANCE	INCREMENTAL DRAINAGE AREA		TIME @		100 YR.	SLOPE OF	STORM	VELOCITY	FLOW TIME	TIME @	VELOCITY	HYDRAULIC	HYDRAULIC	HYDRAULIC	STORM					
UPSTREAM STATION	DOWNSTREAM STATION	BETWEEN COLLECTION POINTS	INCREM. AREA NO.	AREA (ACRES)	COEFF. "C"	INCREM. "CA"	ACCUM. "CA"	STATION (MIN.)	GRADIENT (FT./FT.)	SEWER SIZE	IN SEWER (MIN.)	STATION (MIN.)	HEAD (FEET)	UPSTREAM STATION	DOWNSTREAM STATION	GRADE AT INLETS	INTENSITY "I-100" (IN./HR)	RUNOFF COEFF. "C"	AREA "A" (ACRES)	STORM RUNOFF "Q-100"		
LINE 'O'																						
282.00	276.00	6.00	O-8	0.75	0.90	0.68	0.68	10.00	8.74	5.9	0.0014	21	2.45	0.04	10.04	0.09	613.75	613.74	0.13	1.02	FUTURE LINE	
276.00	268.00	8.00	O-7	1.02	0.90	0.92	1.59	10.04	8.73	13.9	0.0038	24	4.43	0.03	10.07	0.30	613.53	613.50	0.13	1.02	FUTURE LINE	
268.00	262.00	6.00	O-6	0.18	0.90	0.16	1.76	10.07	8.72	15.3	0.0046	24	4.87	0.02	10.09	0.37	613.44	613.41	0.13	1.02	FUTURE LINE	
262.00	250.00	12.00	O-5	0.20	0.90	0.18	1.94	10.09	8.72	16.9	0.0056	24	5.37	0.02	10.67	0.45	613.33	612.29	0.13	1.02	FUTURE LINE	
250.00	242.00	8.00	O-4	0.14	0.90	0.13	2.06	10.67	8.57	17.7	0.0061	24	5.62	0.04	10.71	0.49	612.25	612.17	0.13	1.02	FUTURE LINE	
242.00	222.00	20.00	O-3	0.12	0.90	0.11	2.17	10.71	8.56	18.6	0.0067	24	5.91	0.11	10.82	0.54	612.12	611.85	0.13	1.02	FUTURE LINE	
222.00	16.00	6.00	O-2	0.44	0.90	0.40	2.57	10.82	8.53	21.9	0.0050	27	5.50	0.02	10.84	0.47	611.88	611.85	0.13	1.02	FUTURE LINE	
16.00	0.00	16.00	O-1	0.76	0.90	0.68	3.25	10.84	8.53	27.7	0.0046	30	5.64	0.05	10.89	0.49	611.83	611.76	0.13	1.02	FUTURE LINE	
LAT. 'O-1'																						
43.00	0.00	43.00	O-1	0.76	0.90	0.68	0.68	10.00	8.74	6.0	0.0032	18	3.38	0.21	10.21	0.18	612.29	612.15	0.13	1.02		
LAT. 'O-2'																						
25.00	0.00	25.00	O-2	0.44	0.90	0.40	0.40	10.00	8.74	3.5	0.0011	18	1.98	0.21	10.21	0.06	612.32	612.30	0.13	1.02		
LAT. 'O-3'																						
5.00	0.00	5.00	O-3	0.12	0.90	0.11	0.11	10.00	8.74	0.9	0.0001	18	0.53	0.16	10.16	0.00	612.66	612.66	612.66	0.13	1.02	
LAT. 'O-4'																						
22.00	0.00	22.00	O-4	0.14	0.90	0.13	0.13	10.00	8.74	1.1	0.0001	18	0.62	0.59	10.59	0.01	612.74	612.73	612.74	0.13	1.02	
LAT. 'O-5'																						
5.00	0.00	5.00	O-5	0.20	0.90	0.18	0.18	10.00	8.74	1.6	0.0002	18	0.89	0.09	10.09	0.01	613.77	613.77	613.78	0.13	1.02	
LAT. 'O-6'																						
22.00	0.00	22.00	O-6	0.18	0.90	0.16	0.16	10.00	8.74	1.4	0.0002	18	0.80	0.46	10.46	0.01	613.80	613.80	613.81	0.13	1.02	
LAT. 'O-7'																						
43.00	0.00	43.00	O-7	1.02	0.79	0.81	0.81	10.00	8.74	7.0	0.0045	18	3.99	0.18	10.18	0.25	613.78	613.59	0.13	1.02		
LAT. 'O-8'																						
25.00	0.00	25.00	O-8	0.75	0.90	0.68	0.68	10.00	8.74	5.9	0.0032	18	3.34	0.12	10.12	0.17	613.79	613.71	0.13	1.02		

STORM SEWER CALCULATIONS															STORM WATER RUNOFF CALCULATIONS							
COLLECTION POINT		DISTANCE	INCREMENTAL DRAINAGE AREA		TIME @		100 YR.	SLOPE OF	STORM	VELOCITY	FLOW TIME	TIME @	VELOCITY	HYDRAULIC	HYDRAULIC	HYDRAULIC	STORM					
UPSTREAM STATION	DOWNSTREAM STATION	BETWEEN COLLECTION POINTS	INCREM. AREA NO.	AREA (ACRES)	COEFF. "C"	INCREM. "CA"	ACCUM. "CA"	STATION (MIN.)	GRADIENT (FT./FT.)	SEWER SIZE	IN SEWER (MIN.)	STATION (MIN.)	HEAD (FEET)	UPSTREAM STATION	DOWNSTREAM STATION	GRADE AT INLETS	INTENSITY "I-100" (IN./HR)	RUNOFF COEFF. "C"	AREA "A" (ACRES)	STORM RUNOFF "Q-100"		
LINE 'T'																						
531.32	361.00	170.32	EXIST.	18.28	0.90	16.45	16.45	10.50	8.74	143.8	0.0002	48	5.72	0.50	10.50	0.51	615.58	615.54	0.13	1.02	Double 48" RCP	
361.00	349.00	12.00	T-4	0.35	0.90	0.32	16.77	10.50	8.61	144.4	0.0003	48	5.75	0.03	10.53	0.51	615.53	615.53	0.13	1.02	Double 48" RCP	
349.00	159.41	189.59	T-3	0.38	0.90	0.34	17.11	10.53	8.61	147.2	0.0003	48	5.86	0.54	11.07	0.53	615.51	615.46	0.13	1.02	Double 48" RCP	
LAT. 'T-1'																						
47.00	0.00	47.00	T-1	2.70	0.90	2.43	2.43	10.00	8.74	21.2	0.0180	21	8.83	0.09	10.09	1.21	612.60	611.75	0.13	1.02		
LAT. 'T-3'																						
30.00	0.00	30.00	T-3	0.38	0.90	0.34	0.34	10.00	8.74	3.0	0.0008	18	1.69	0.30	10.30	0.04	615.53	615.51	615.59	0.13	1.02	
LAT. 'T-4'																						
23.00	0.00	23.00	T-4	0.35	0.90	0.32	0.32	10.00	8.74	2.8	0.0007	18	1.56	0.25	10.25	0.04	615.55	615.53	615.60	0.13	1.02	
LINE 'U'																						
783.85	755.00	28.85	LINE T & LAT T-1	21.71	0.90	19.54	19.54	10.53	8.61	188.1	0.0067	33	9.34	0.05	10.58	1.35	610.92	610.73	0.13	1.02		
755.00	285.00	470.00	LAT U-1	1.26	0.90	1.13	20.67	10.58	8.59	177.6	0.0075	33	9.67	0.79	11.38	1.51	610.57	607.07	0.13	1.02		
285.00	50.00	235.00	U-1	5.23	0.90	4.71	25.36	11.38	8.40	213.2	0.0047	33	8.88	0.44	11.82	1.23	607.21	606.10	0.13	1.02		
LAT. 'U-1'																						
50.00	0.00	50.00	U-1	1.26	0.90	1.13	1.13	10.00	8.74	9.9	0.0039	21	4.12	0.20	10.20	0.26	610.77	610.57	0.13	1.02		

STORM SEWER CALCULATIONS															STORM WATER RUNOFF CALCULATIONS							
COLLECTION POINT		DISTANCE	INCREMENTAL DRAINAGE AREA		TIME @		100 YR.	SLOPE OF	STORM	VELOCITY	FLOW TIME	TIME @	VELOCITY	HYDRAULIC	HYDRAULIC	HYDRAULIC	STORM					
UPSTREAM STATION	DOWNSTREAM STATION	BETWEEN COLLECTION POINTS	INCREM. AREA NO.	AREA (ACRES)	COEFF. "C"	INCREM. "CA"	ACCUM. "CA"	STATION (MIN.)	GRADIENT (FT./FT.)	SEWER SIZE	IN SEWER (MIN.)	STATION (MIN.)	HEAD (FEET)	UPSTREAM STATION	DOWNSTREAM STATION	GRADE AT INLETS	INTENSITY "I-100" (IN./HR)	RUNOFF COEFF. "C"	AREA "A" (ACRES)	STORM RUNOFF "Q-100"		
LINE 'L'																						
1273.00	1273.00	0.00	L-14	2.24	0.90	2.02	2.02	10.78	8.54	17.3	0.0031	27	4.34	0.40	11.18	0.29	613.25	612.92	0.13	1.02		
1273.00	1232.15	40.85	L-13	0.21	0.90	0.19	2.21	11.18	8.44	18.7	0.0038	27	4.69	0.15	11.33	0.34	612.87	612.72	0.13	1.02		
1232.15	982.00	250.15	LINE O	3.61	0.90	3.25	5.46	11.33	8.41	45.9	0.0047	36	6.49	0.64	11.97	0.65	612.41	611.23	0.13	1.02		
982.00	959.00	23.00	L-12	0.30	0.90	0.27	5.73	11.97	8.26	47.3	0.0050	36	6.70	0.03	12.00	0.70	611.19	611.12	0.13	1.02		
959.00	941.37	17.63	L-11 & L-10	1.63	0.90	1.47	7.20	12.00	8.26	59.4	0.0079	36	8.40	0.05	12.06	1.10	610.72	610.50	0.13	1.02		
941.37	858.00	83.37	LINE N	3.96	0.90	3.56	10.76	12.06	8.24	88.7	0.0078	42	9.22	0.44	12.50	1.32	610.28	608.39	0.13	1.02		
858.00	619.00	239.00	L-9	0.30	0.90	0.27	11.03	12.50	8.15	89.9	0.0080	42	9.34	0.14	12.64	1.35	608.35	607.72	0.13	1.02		
619.00	506.00	113.00	L-7 & L-8	2.16	0.90	1.94	12.97	12.64	8.12	105.3	0.0110	42	10.95	0.17	12.81	1.89	607.21	605.99	0.13	1.02		
506.00	474.16	31.84	L-6	0.19	0.90	0.17	13.14	12.81	8.08	108.2	0.0111	42	11.04	0.05	12.86	1.89	606.94	605.92	0.13	1.02		
474.16	447.54	26.62	L-5	1.21	0.90	1.09	14.23	12.86	8.07	114.9	0.0130	42	11.94	0.04	12.90	2.21	606.27	604.92	0.13	1.02		
447.54	340.44	107.10	LINE M	4.22	0.90	3.80	19.03	12.90	8.06	145.4	0.0056	54	9.14	0.20	13.09	1.30	605.38	604.79	0.13	1.02		
340.44	320.04	20.40	L-4	0.27	0.90	0.24	19.27	13.09	8.02	146.9	0.0056	54	9.22	0.04	13.13	1.32	604.77	604.68	0.13	1.02		
320.04	296.00	24.04	L-3	0.40	0.90	0.36	19.63	13.13	8.02	149.4	0.0058	54	9.39	0.04	13.17	1.37	604.61	604.47	0.13	1.02		
296.00	253.85	42.15	L-2	1.96	0.90	1.78	20.40	13.17	8.01	163.4	0.0069	54	10.27	0.07	13.24	1.64	604.20	603.91	0.13	1.02		
253.85	206.00	47.85	L-1	0.49	0.90	0.44	20.84	13.24	7.99	166.6	0.0072	54	10.48	0.08	13.31	1.70	603.84	603.50	0.13	1.02		
206.00	106.00	100.00	LINE S	0.72	0.90	0.65	21.49	13.31	7.98	171.4	0.0076	54	10.78	0.15	13.47	1.80	603.40	602.64	0.13	1.02		
LAT. 'L-7'																						
16.00	0.00	16.00	L-7	0.31	0.90	0.28	0.28	10.00	8.74	2.4	0.0005	18	1.38	0.19	10.19	0.03	607.40	607.39	0.13	1.02		
LAT. 'L-8'																						
54.00	31.00	23.00	L-8	1.85	0.90	1.67	1.67	10.00	8.74	14.6	0.0041	24	4.63	0.08	10.08	0.33	607.60	607.51	608.02	0.13	1.02	
31.00	0.00	31.00	L-7	0.31	0.90	0.28	1.94	10.08	8.72	17.0	0.0058	24	5.40	0.10	10.18							

NOTE:
PIPES SHALL CONNECT TO THE
ENDS OR SIDES OF INLETS.
CONNECTION SHALL NOT BE
MADE @ CORNER OR BOTTOM.

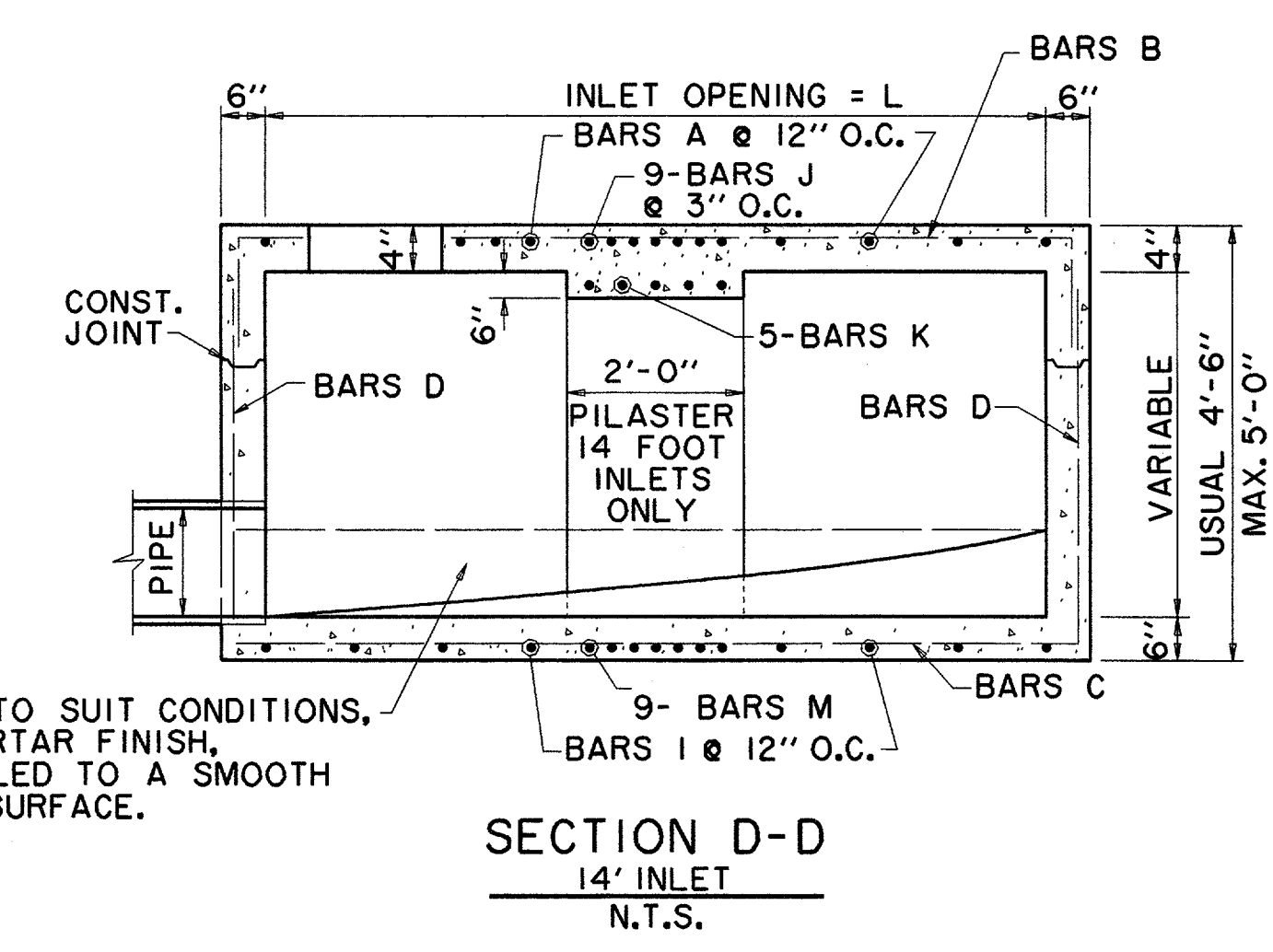
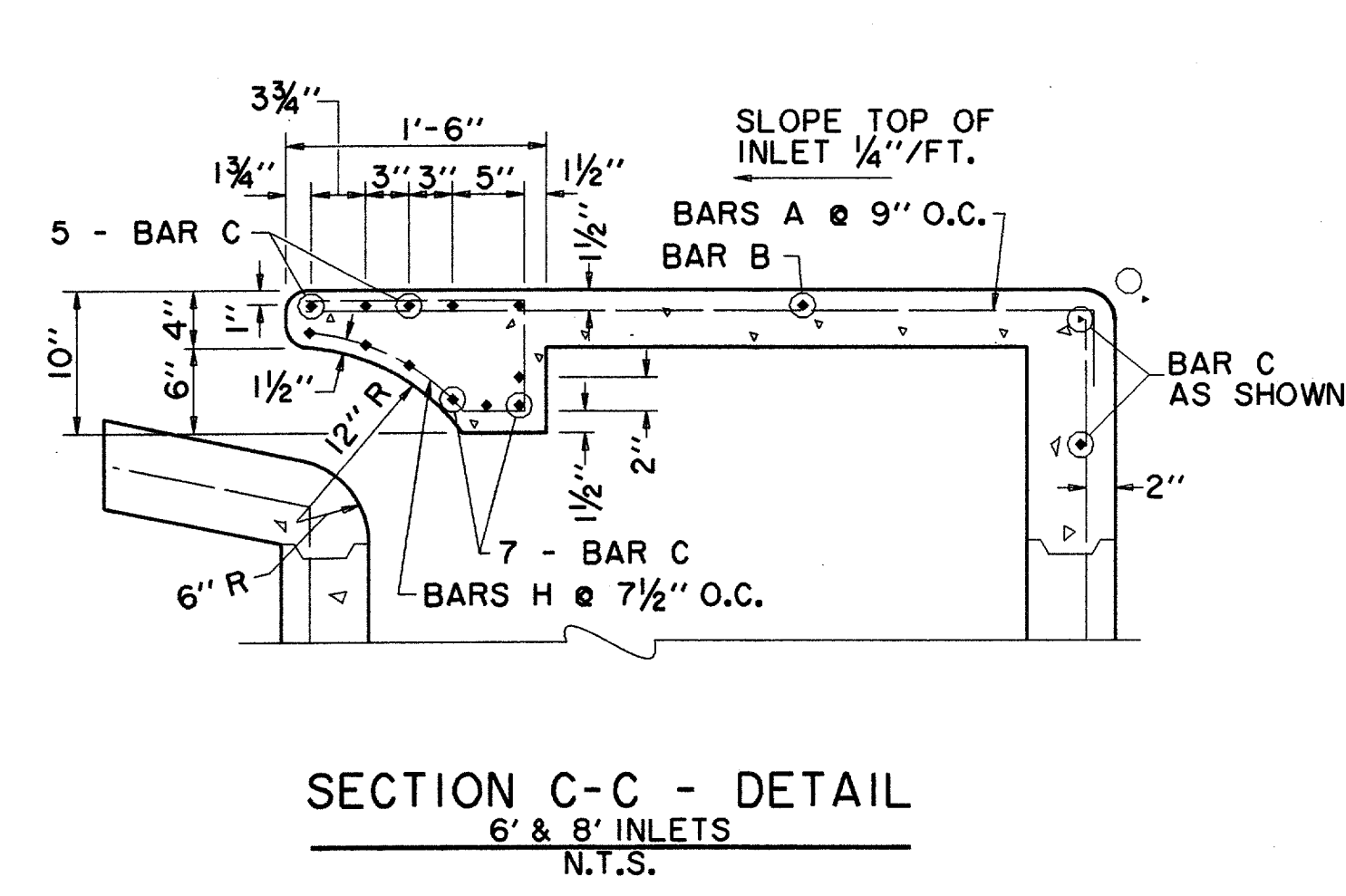
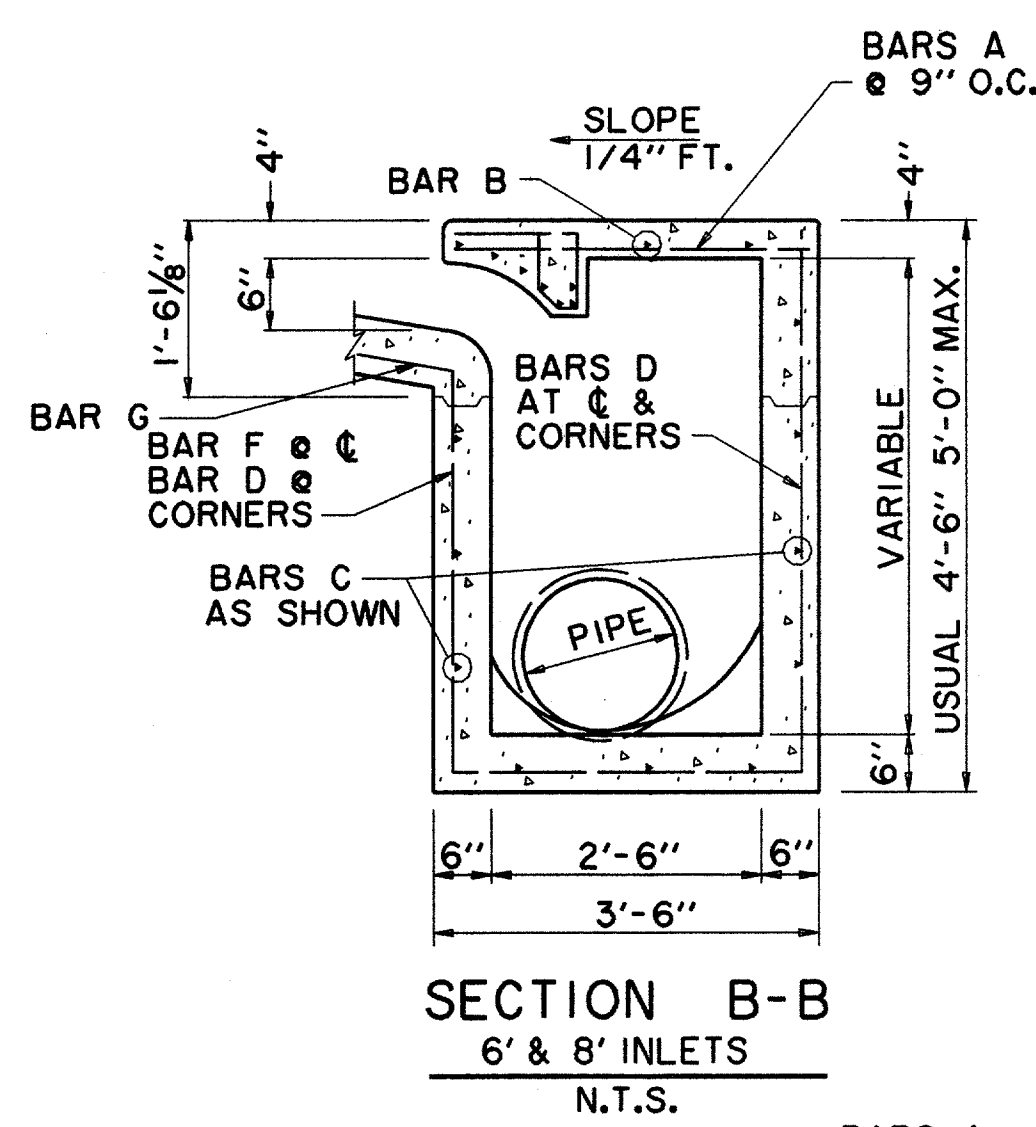
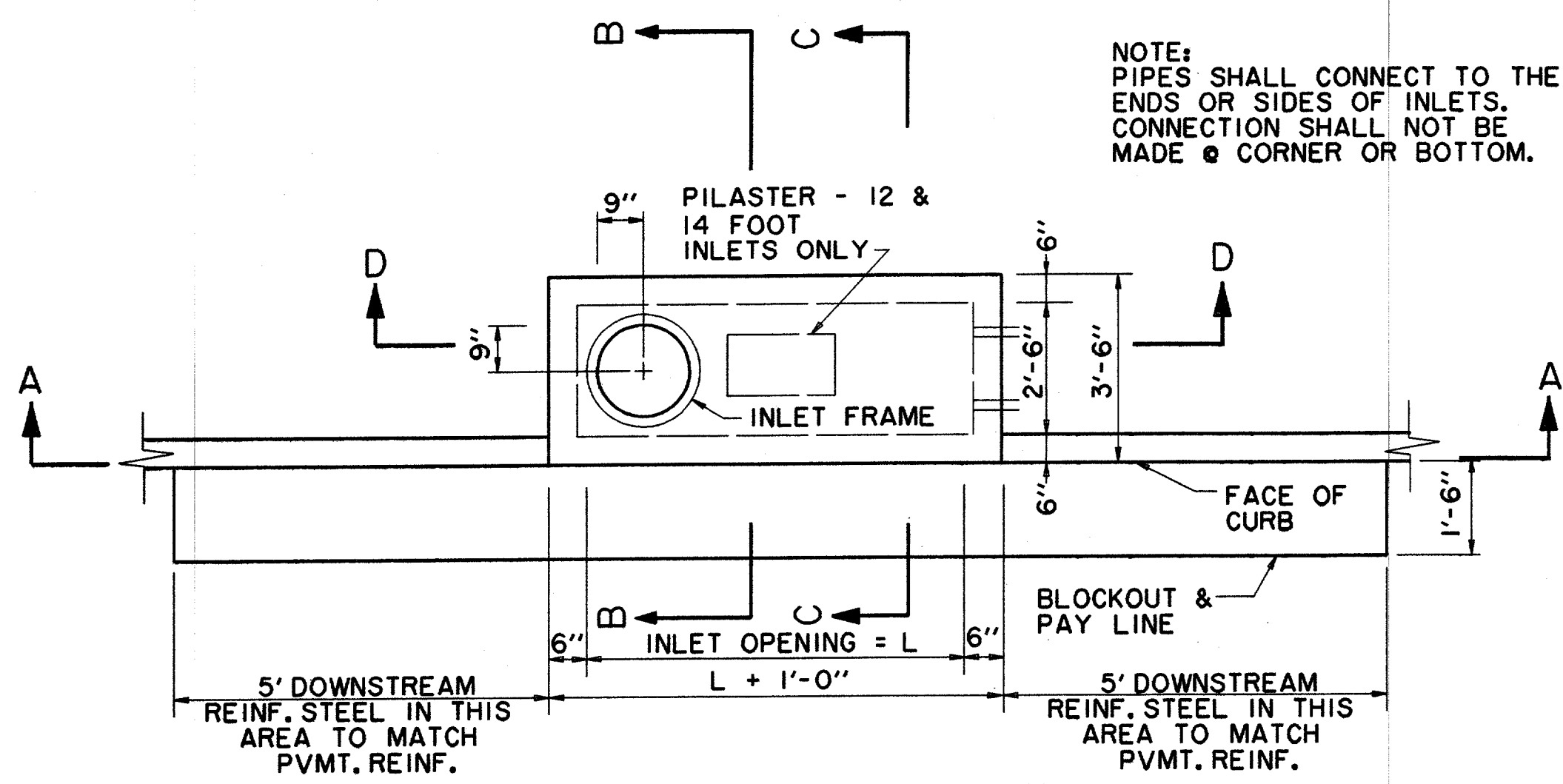

WARP TO SUIT CONDITIONS,
1/2" MORTAR FINISH,
TROWELED TO A SMOOTH
HARD SURFACE.

NOTE:
ALL INLET & MANHOLE WALLS SHALL BE FORMED. POORING AGAINST EXPOSED EARTH WILL NOT BE PERMITTED.

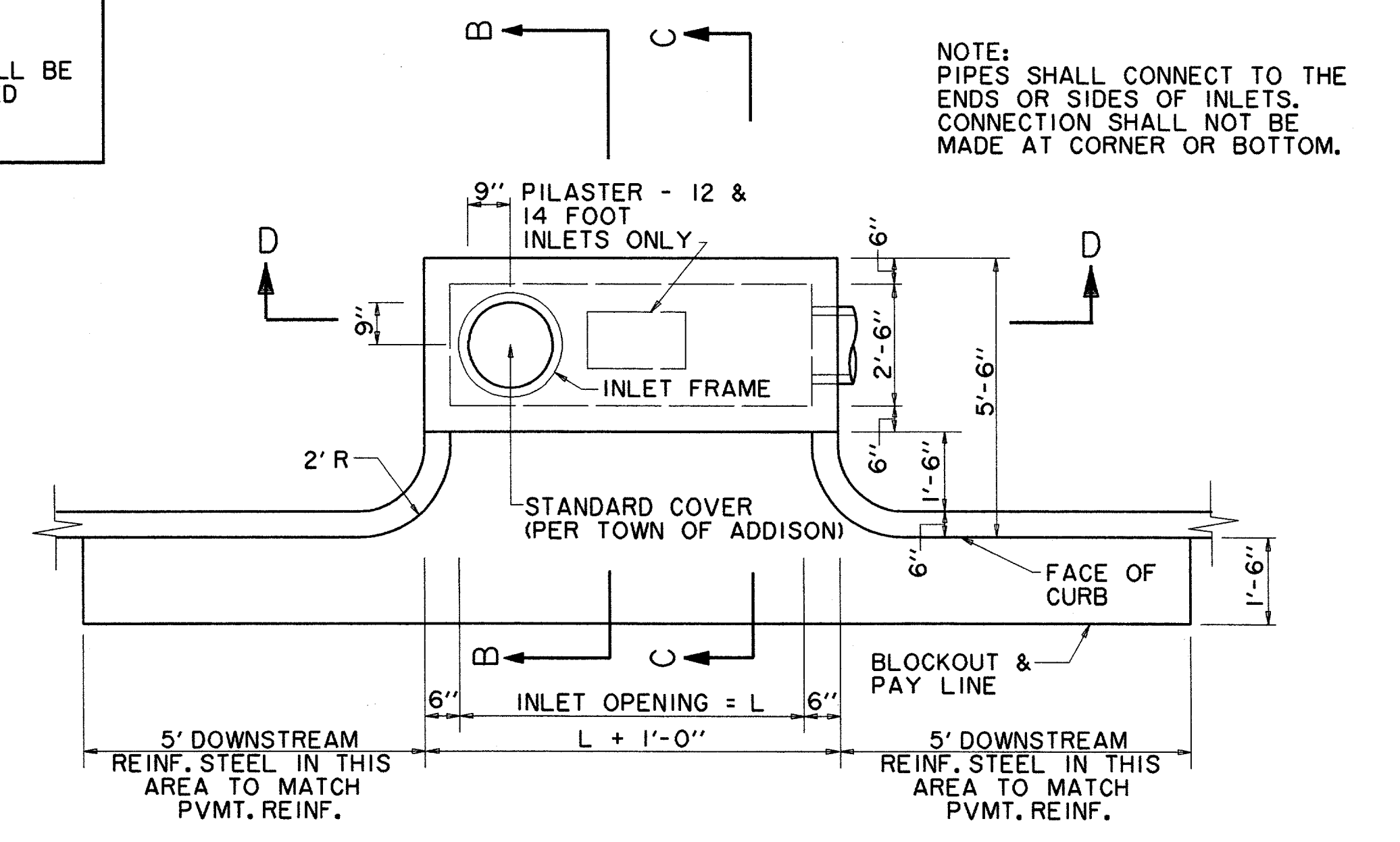

NOTE:
PIPES SHALL CONNECT TO THE
ENDS OR SIDES OF INLETS.
CONNECTION SHALL NOT BE
MADE AT CORNER OR BOTTOM.

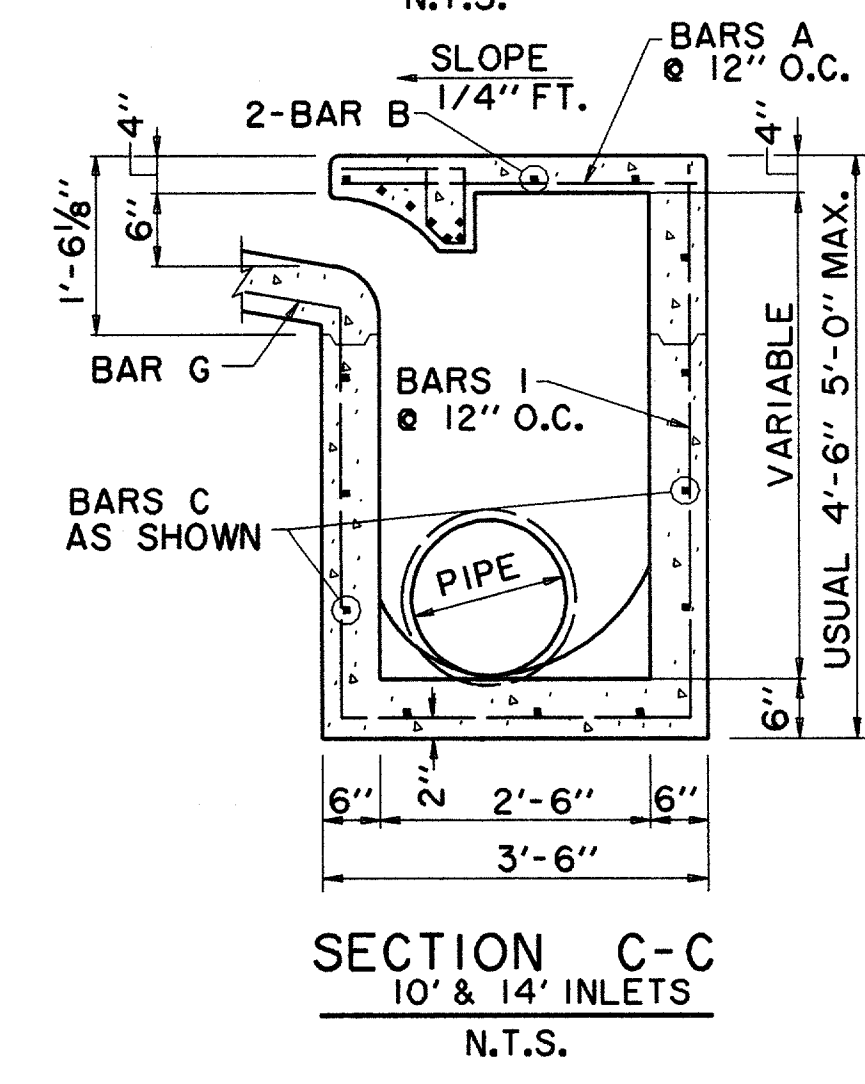
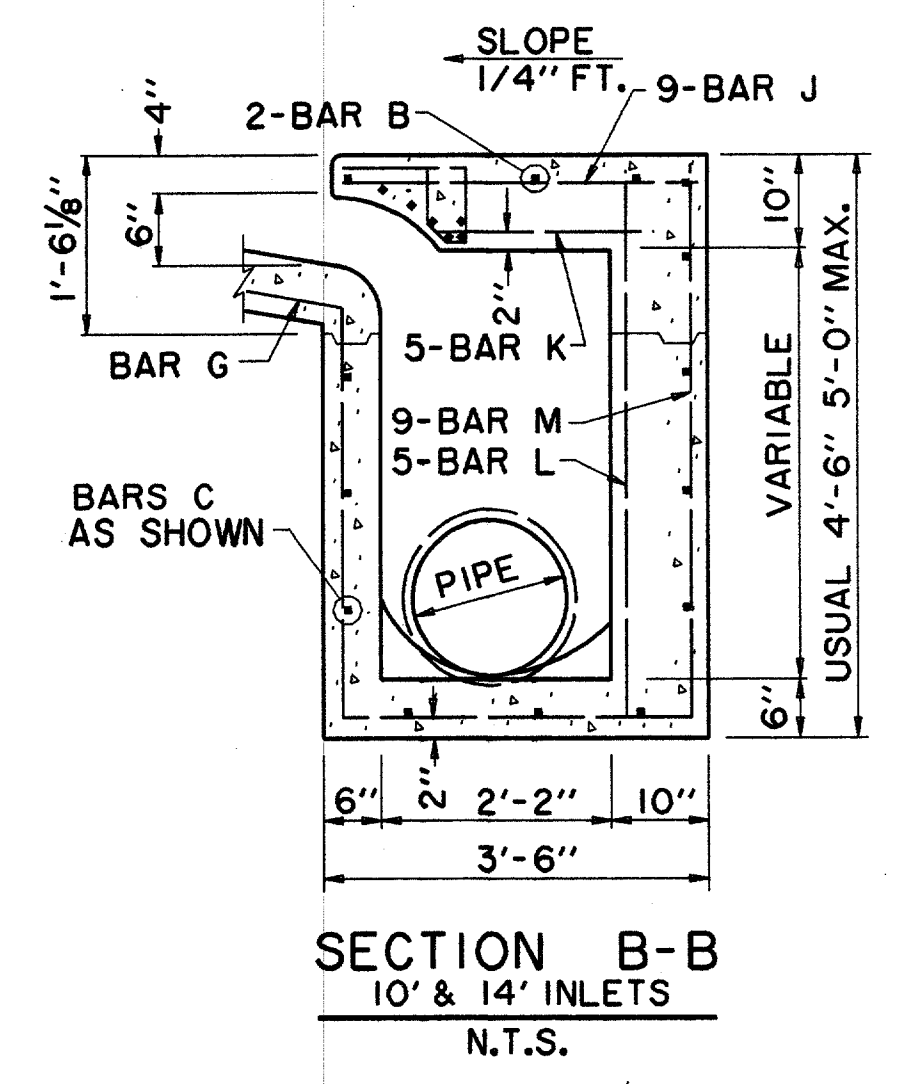
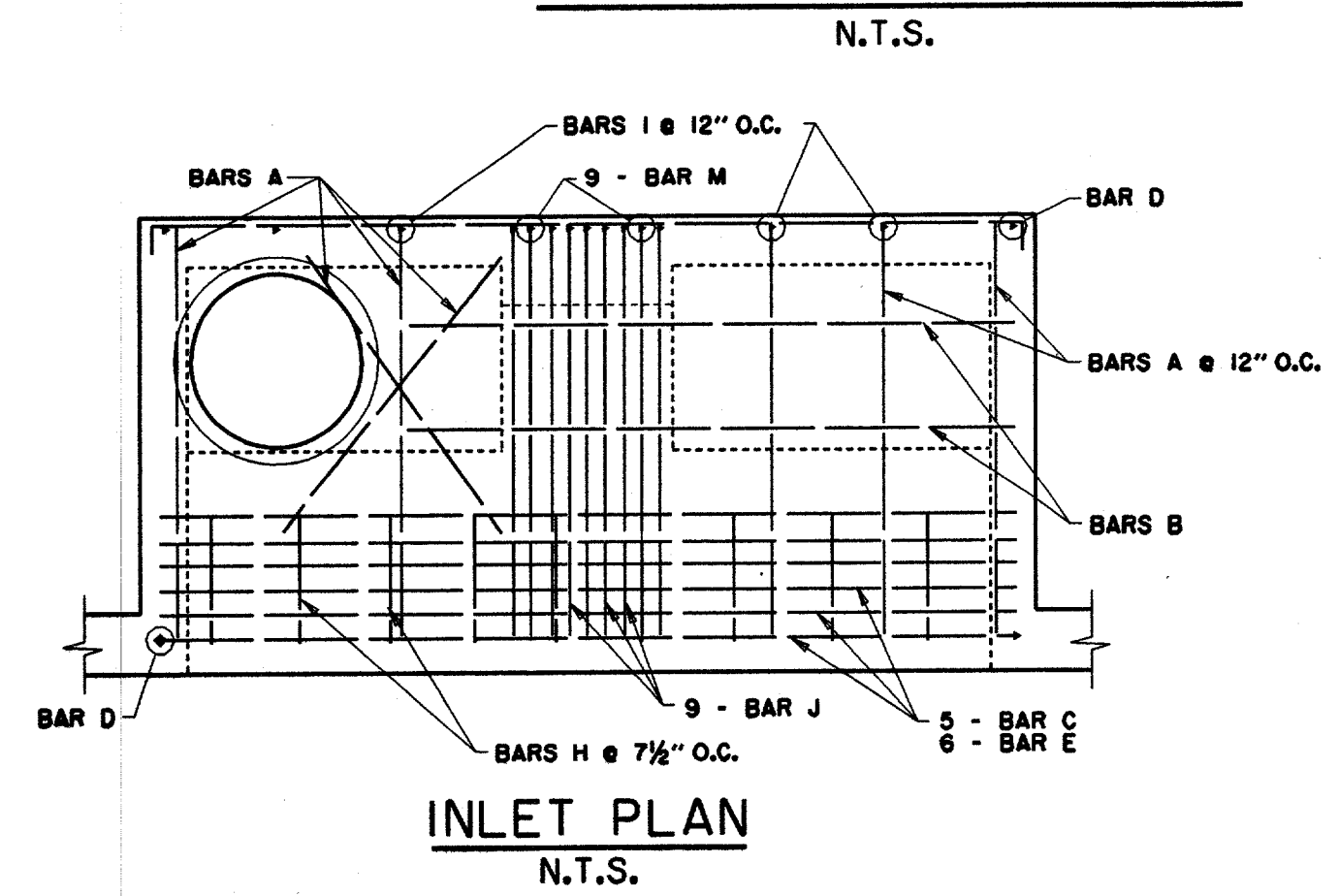

REINFORCING STEEL SCHEDULE

DIMENSION SHOWN ARE FOR MAXIMUM SIZE INLETS

INLET LENGHT	BAR TYPE	BAR DIA. (1/8" IN)	NO. REQ'D	BAR DIMENSIONS		
				A	B	C
6	A	3	9	3'-2"	0'-3"	
6	B	3	1	4'-10"		
6	C	4	15	6'-8"	0'-6"	
6	D	4	5	4'-8"		
6	F	4	1	3'-2"		
6	G	3	5	2'-0"	1'-3"	
6	H	6	6			
6	N	3	3	3'-2"	3'-2"	3'-2"
8	A	3	12	3'-2"	0'-3"	
8	B	3	1	6'-10"		
8	C	4	15	8'-8"	0'-6"	
8	D	4	5	4'-8"		
8	F	4	1	3'-2"		
8	G	3	5	2'-0"	1'-3"	
8	H	6	8			
8	N	3	3	3'-2"	3'-2"	3'-2"
10	A	3	10	3'-2"	0'-3"	
10	B	3	2	8'-10"		
10	C	4	16	10'-8"	0'-6"	
10	D	4	4	4'-8"		
10	E	5	6	10'-8"		
10	G	3	5	2'-0"	1'-3"	
10	H	3	15			
10	I	4	8	4'-8"	3'-2"	3'-2"
10	L	4	5	4'-3"		
10	A	3	12	3'-2"	0'-3"	
10	B	3	2	10'-10"		
10	C	4	16	12'-8"	0'-6"	
10	D	4	4	4'-8"		
10	E	5	6	12'-8"		
10	G	3	5	2'-0"	1'-3"	
10	H	3	18			
10	I	4	10	4'-8"	3'-2"	3'-2"
10	J	5	9	3'-2"	1'-3"	
10	K	4	5	2'-3"		
10	L	4	5	4'-3"		
10	M	5	9	4'-3"	3'-2"	3'-9"
14	A	3	14	3'-2"	0'-3"	
14	B	3	2	10'-10"		
14	C	4	16	14'-8"	0'-6"	
14	D	4	4	4'-8"		
14	E	5	6	14'-8"		
14	G	3	5	2'-0"	1'-3"	
14	H	3	21			
14	I	4	12	4'-8"	3'-2"	3'-2"
14	J	5	9	3'-2"	1'-3"	
14	K	4	5	2'-3"		
14	L	4	5	4'-3"		
14	M	5	9	4'-3"	3'-2"	3'-9"

SEE DIAGRAM FOR DIMENSIONS

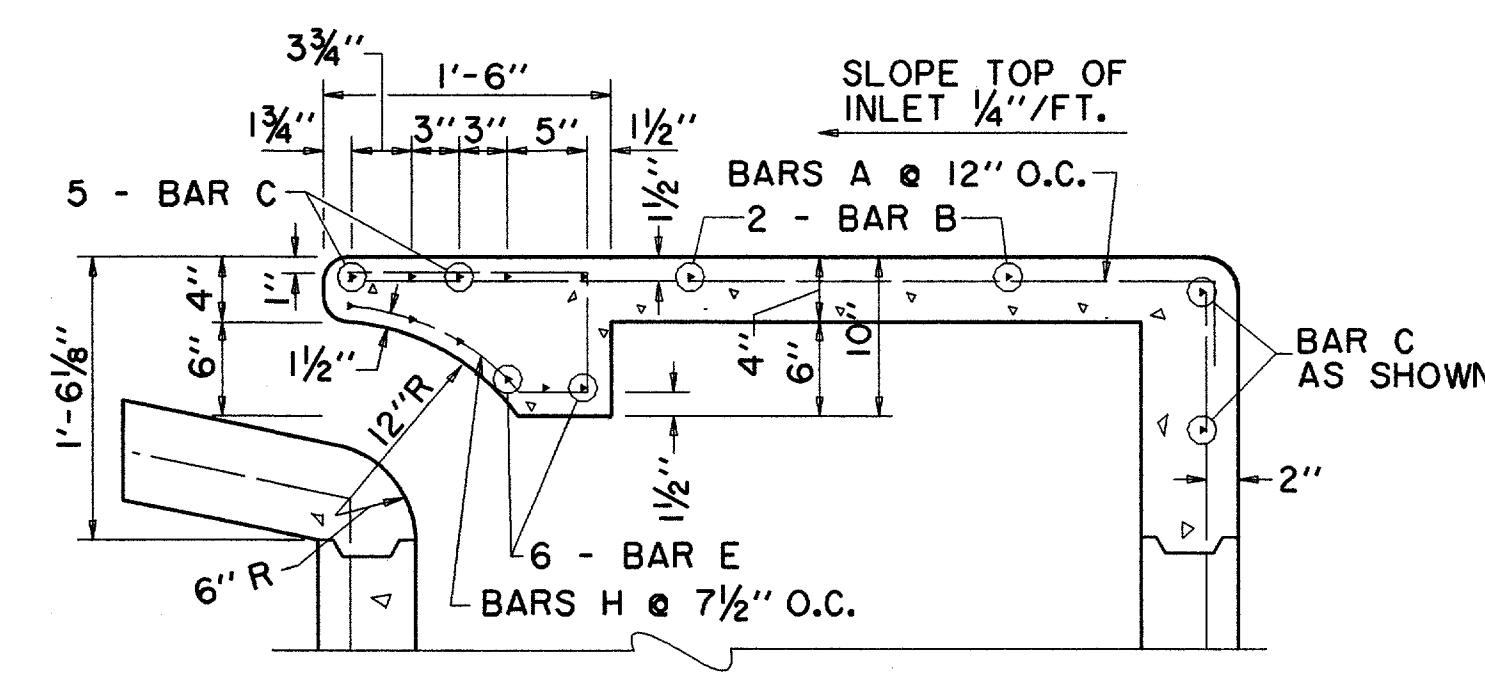

SECTION C-C - DETAIL
10' & 14' INLETS
N.T.S.

BAR DIAGRAMS

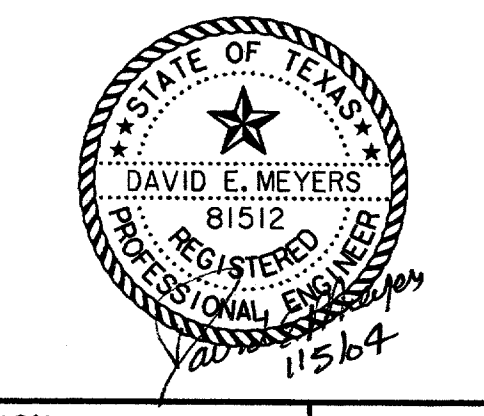
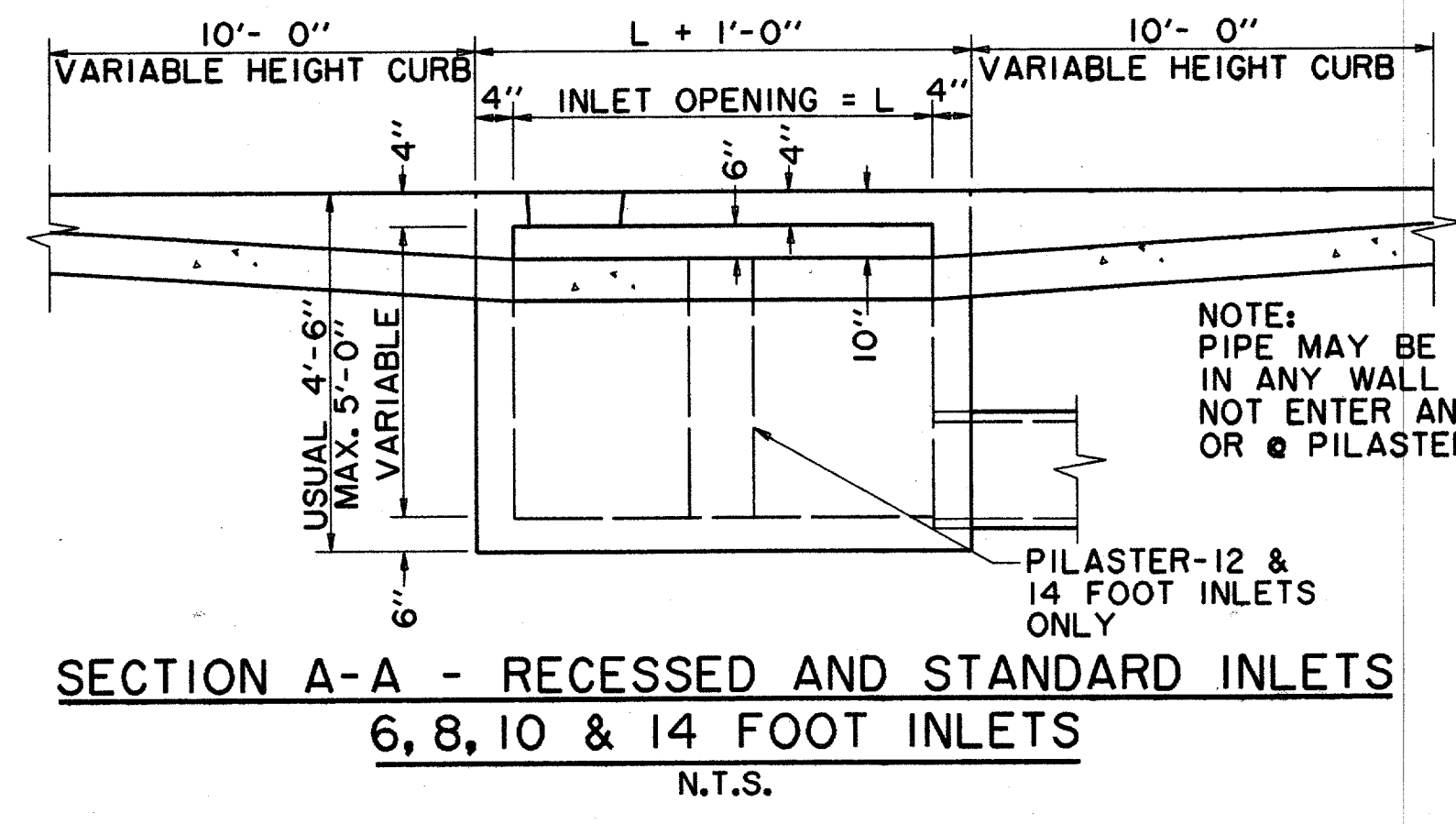
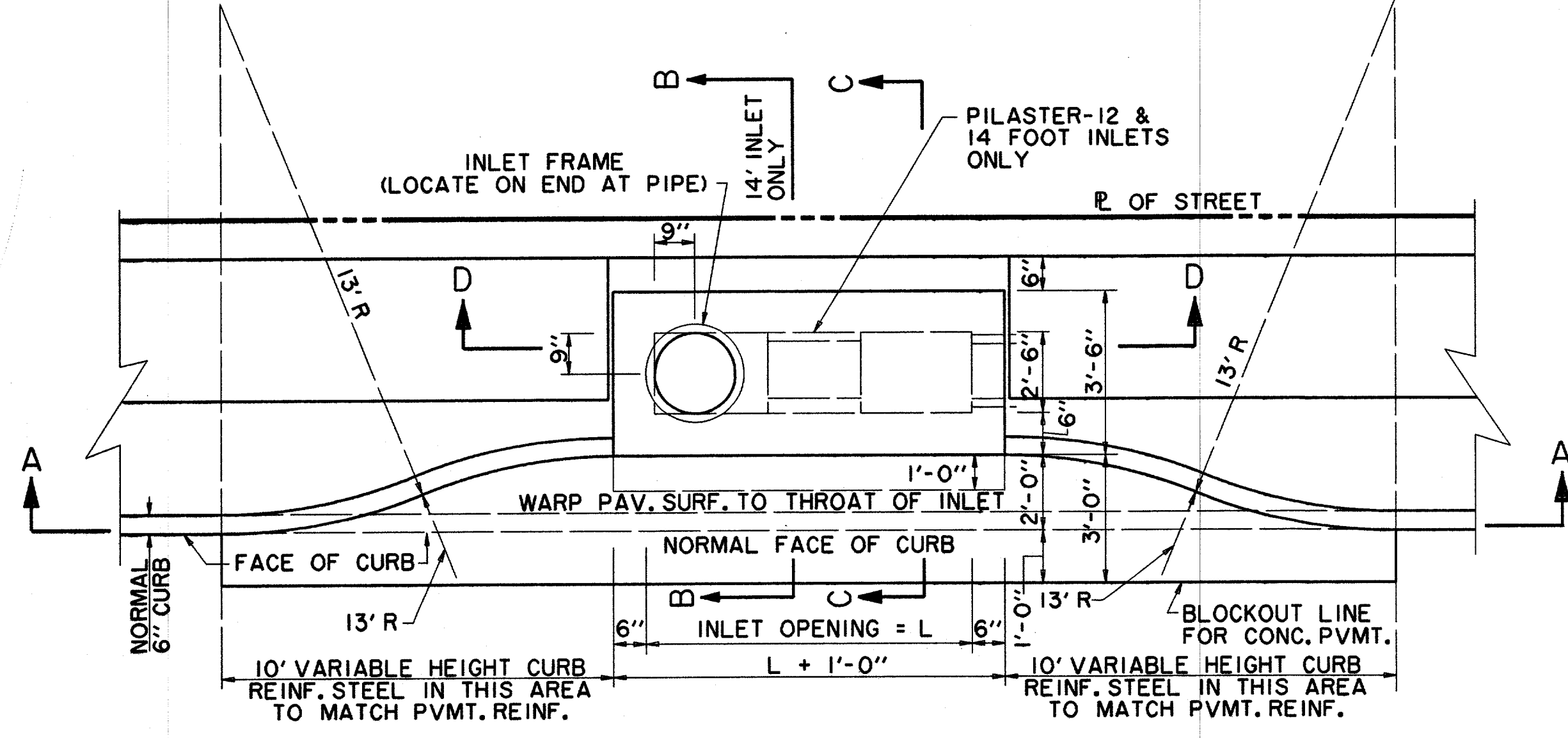
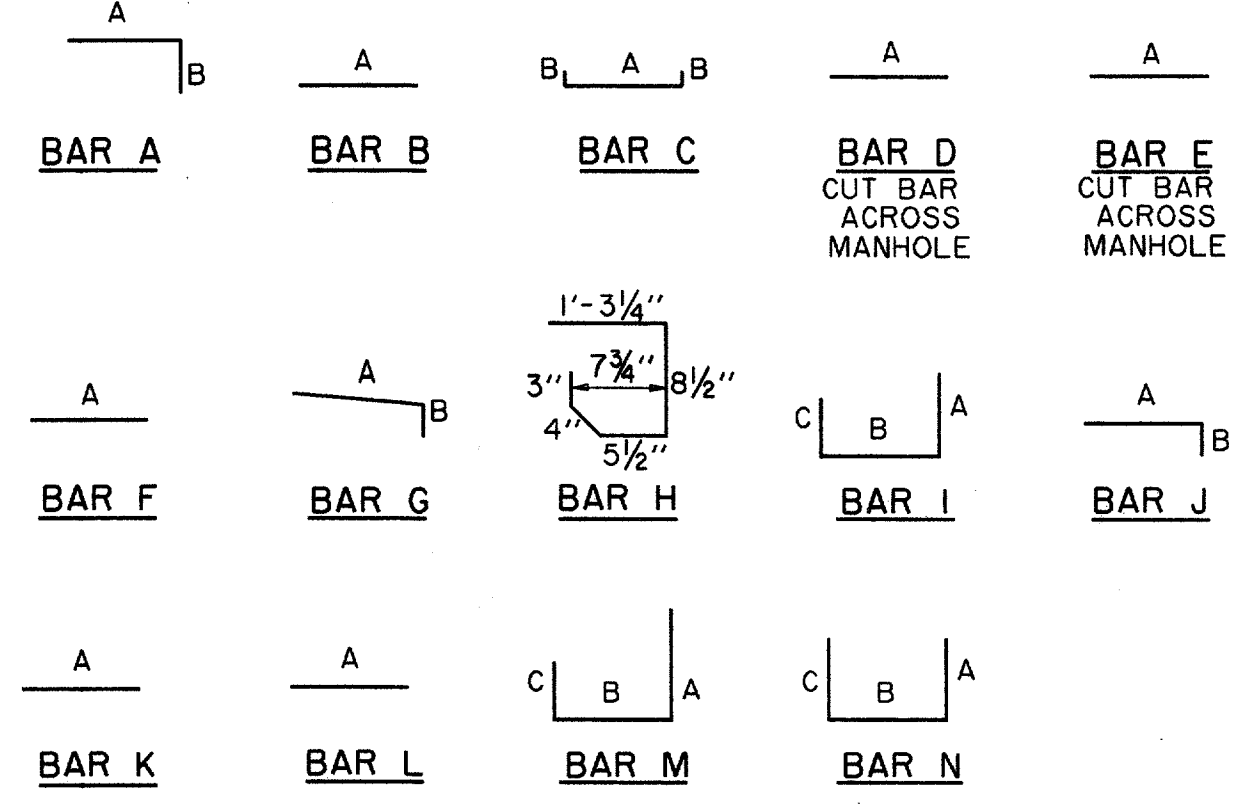

DATE	DESCRIPTION	REF. NO.				
1/05/04	ISSUED FOR CONSTRUCTION					
11/07/03	ISSUED FOR BID					
DRAINAGE DETAILS						
SPECTRUM DRIVE EXTENSION						
TOWN OF ADDISON, TEXAS						
<small>HUTT - ZolTors, Inc. 3131 McKinney Ave., Suite 600, Dallas, TX 75204 Phone: (214) 871-3312/Fax: (214) 871-0757</small>						
DESIGN	DRAWN	APPR.	SCALE	DATE	PROJECT NO.	NO.
HZI	HZI	DEM	N.T.S.	NOV 2003	01-3220-01	24

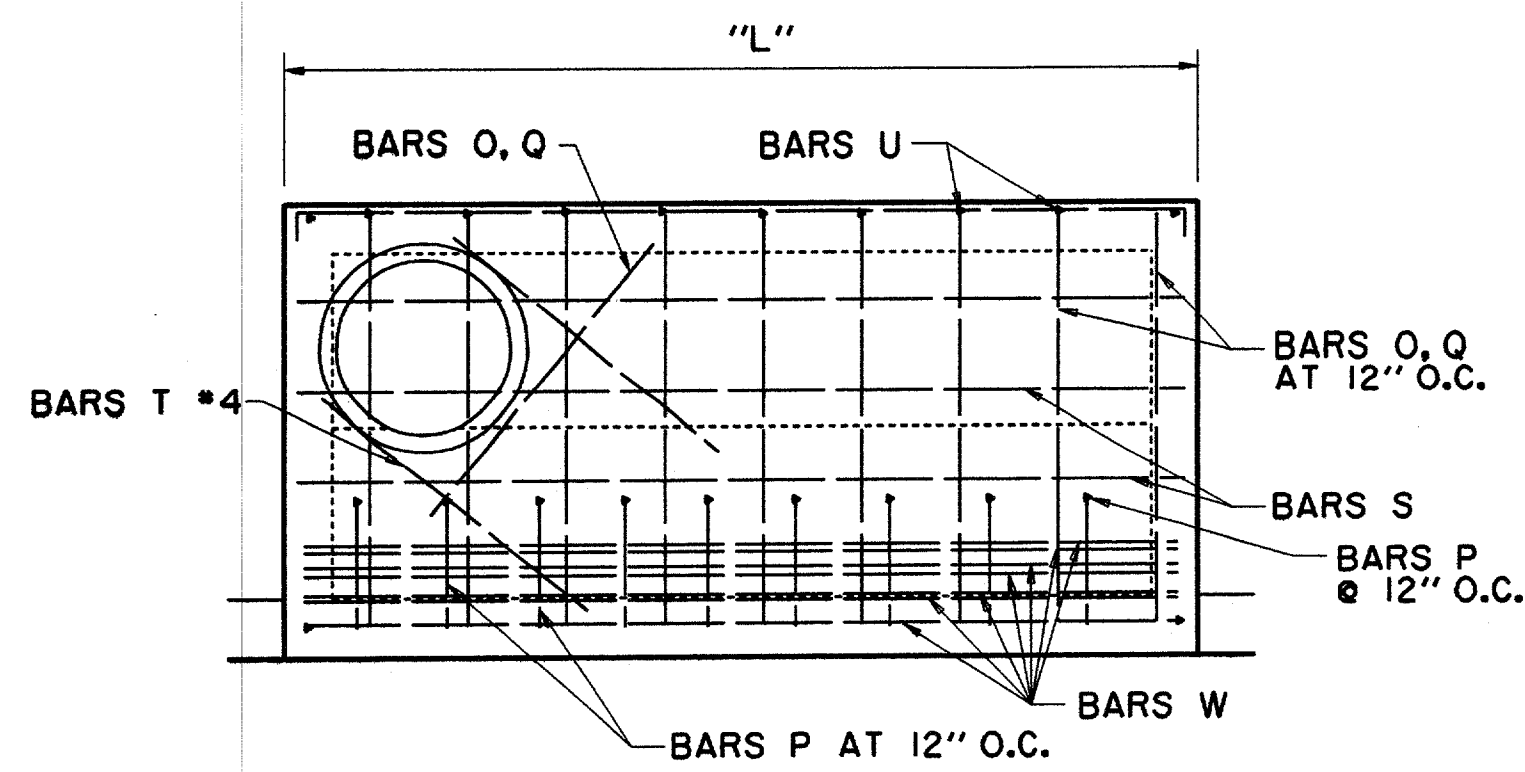

INLET PLAN
REINFORCING STEEL FOR BRICK ON INLET
N.T.S.

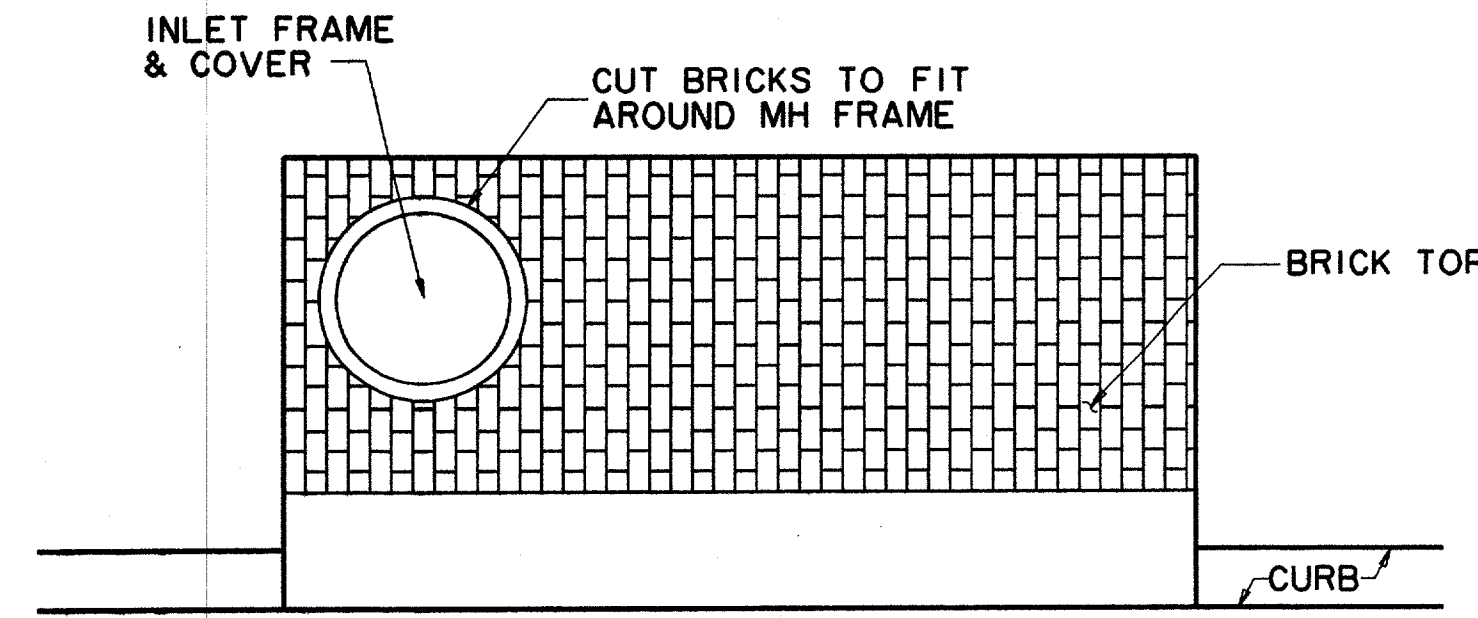

INLET PLAN
BRICK ON INLET
N.T.S.

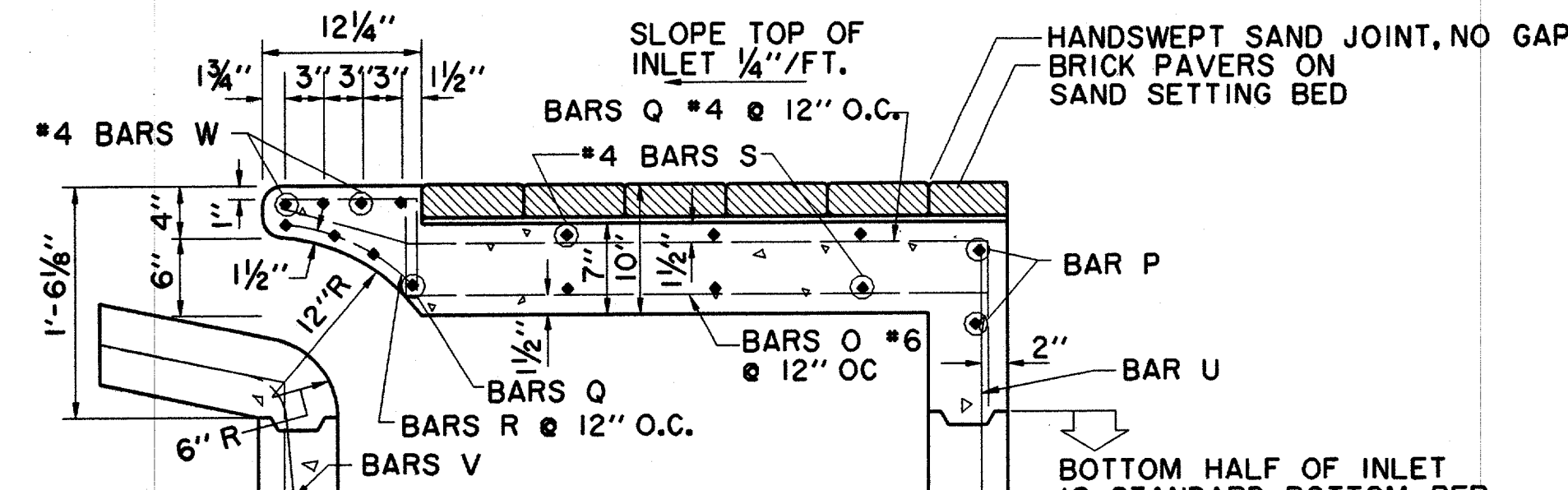

SECTION C-C - DETAIL
BRICK ON INLET
N.T.S.

FOR EX. INLETS TO BE MODIFIED, BREAK OUT TOP ±20", TIE NEW STEEL TO OLD & POUR MODIFIED TOP.

BOTTOM HALF OF INLET IS STANDARD BOTTOM PER TOWN OF ADDISON DETAILS

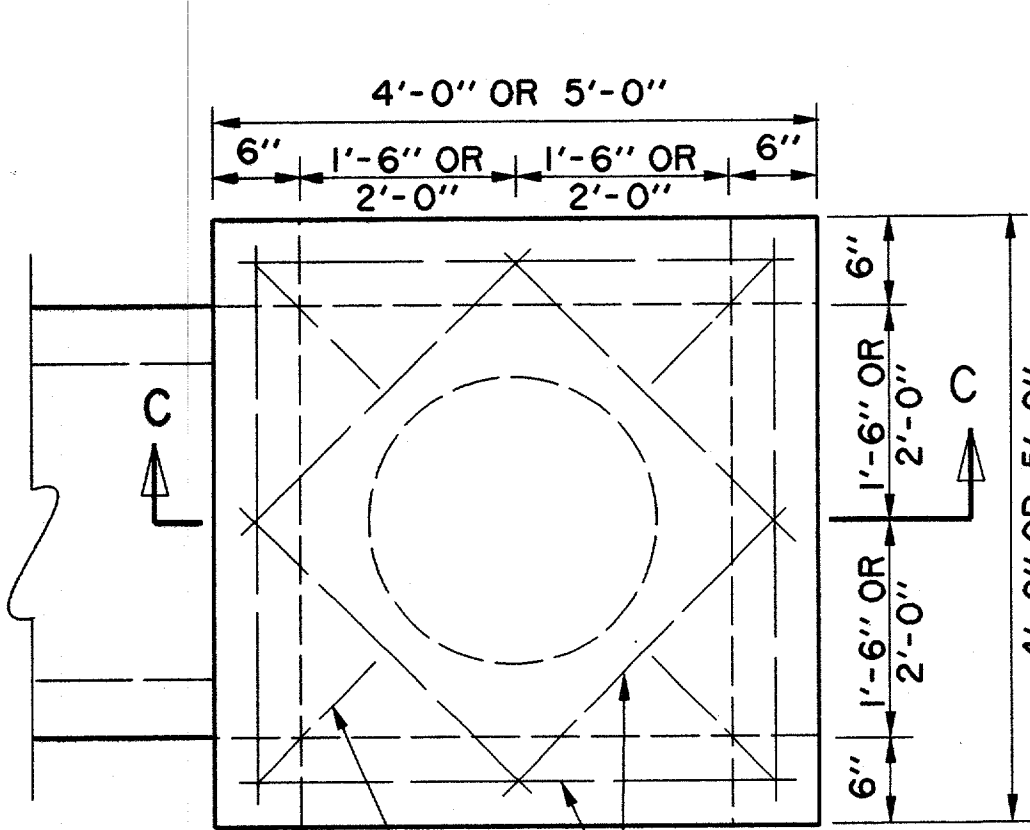

STANDARD TYPE "Y" INLET
N.T.S.

NOTE: ALL 'Y' INLETS TO HAVE CONC. APRON AROUND INLET

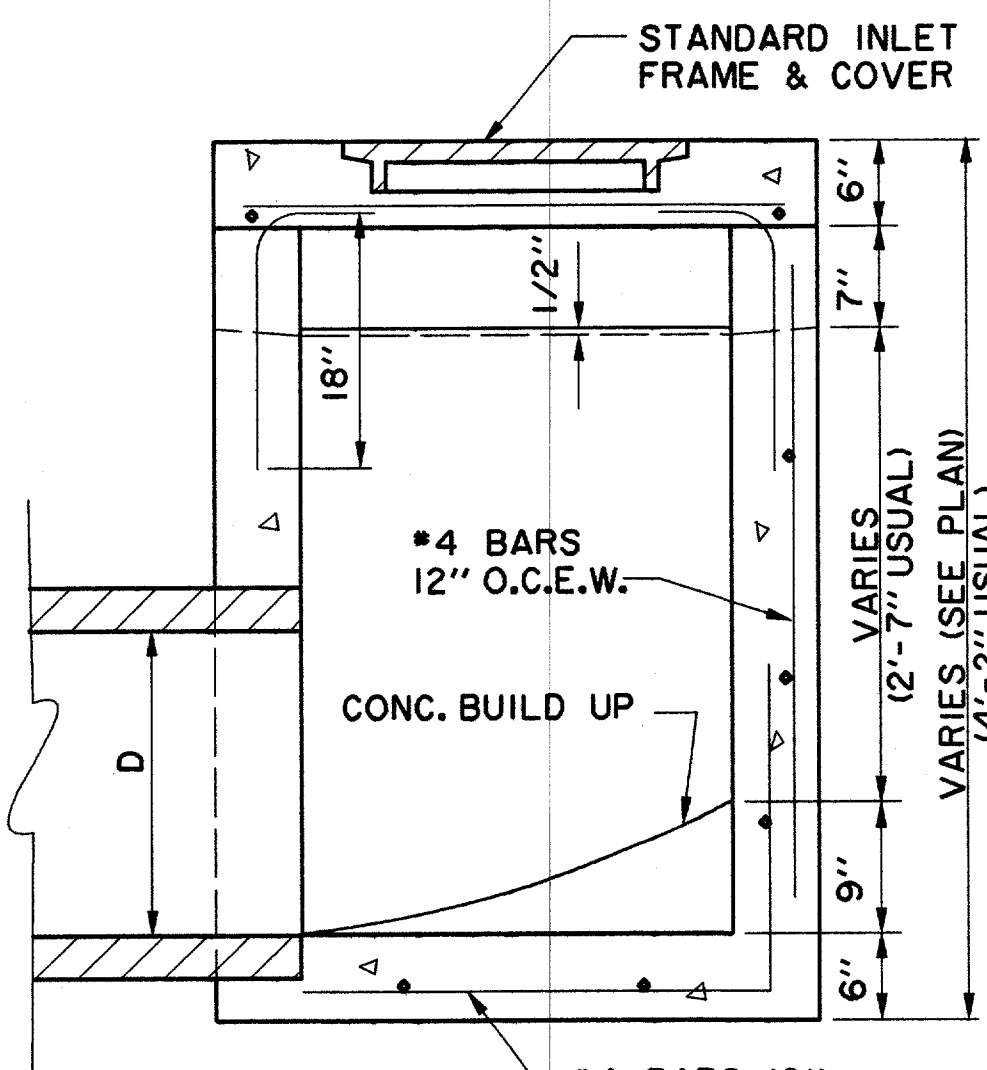

SECTION C-C
N.T.S.

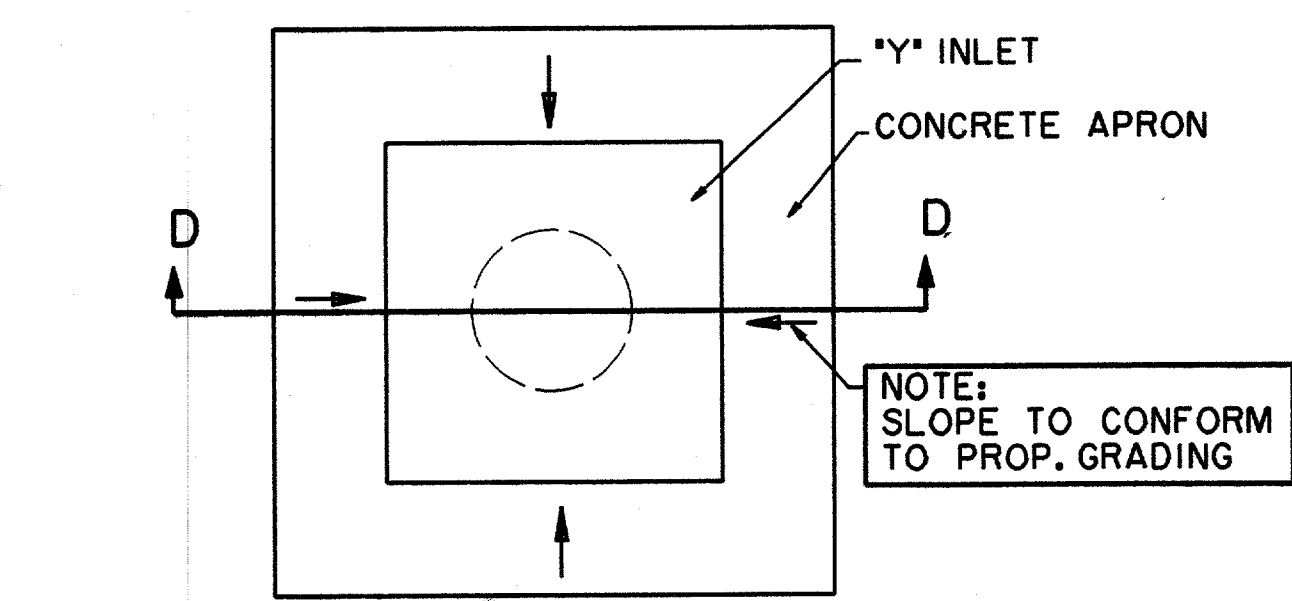

'Y' INLET CONC. APRON PLAN
N.T.S.

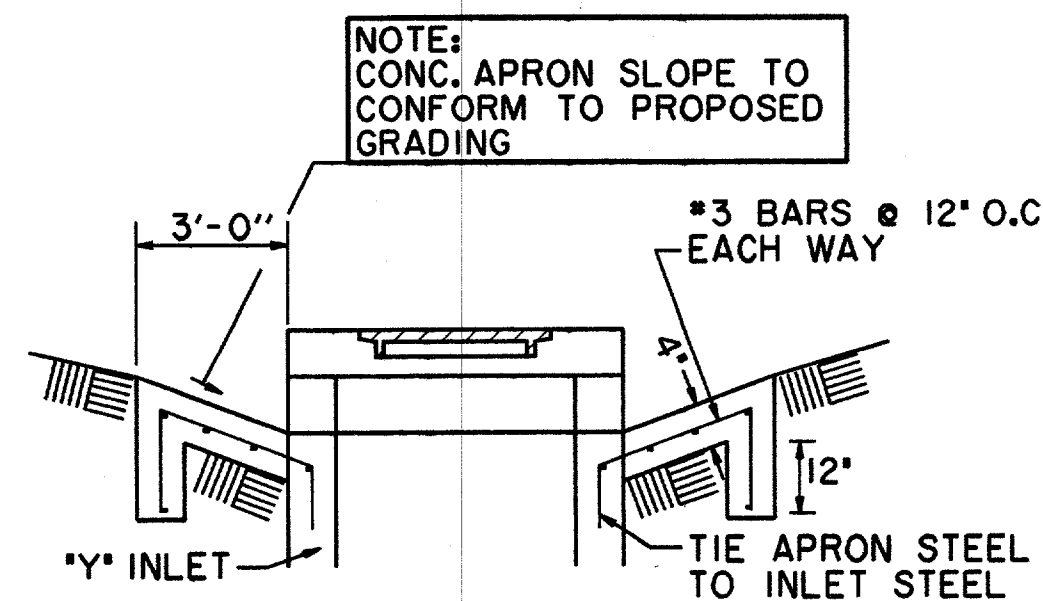

SECTION D-D
N.T.S.

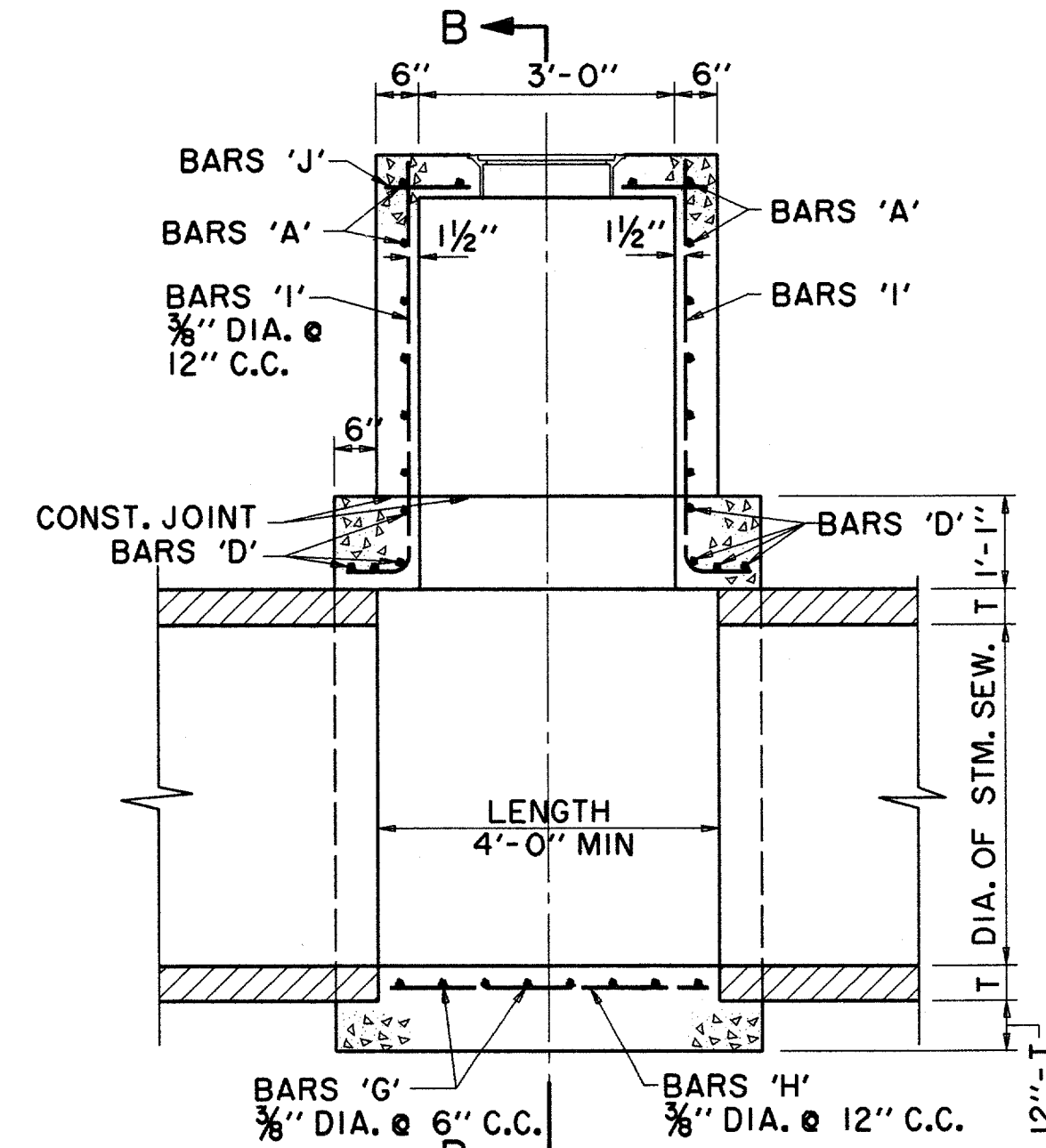

ELEVATION
N.T.S.

TYPE B STORM SEWER MANHOLE
(FOR PIPE 33" TO 78" IN DIAMETER)

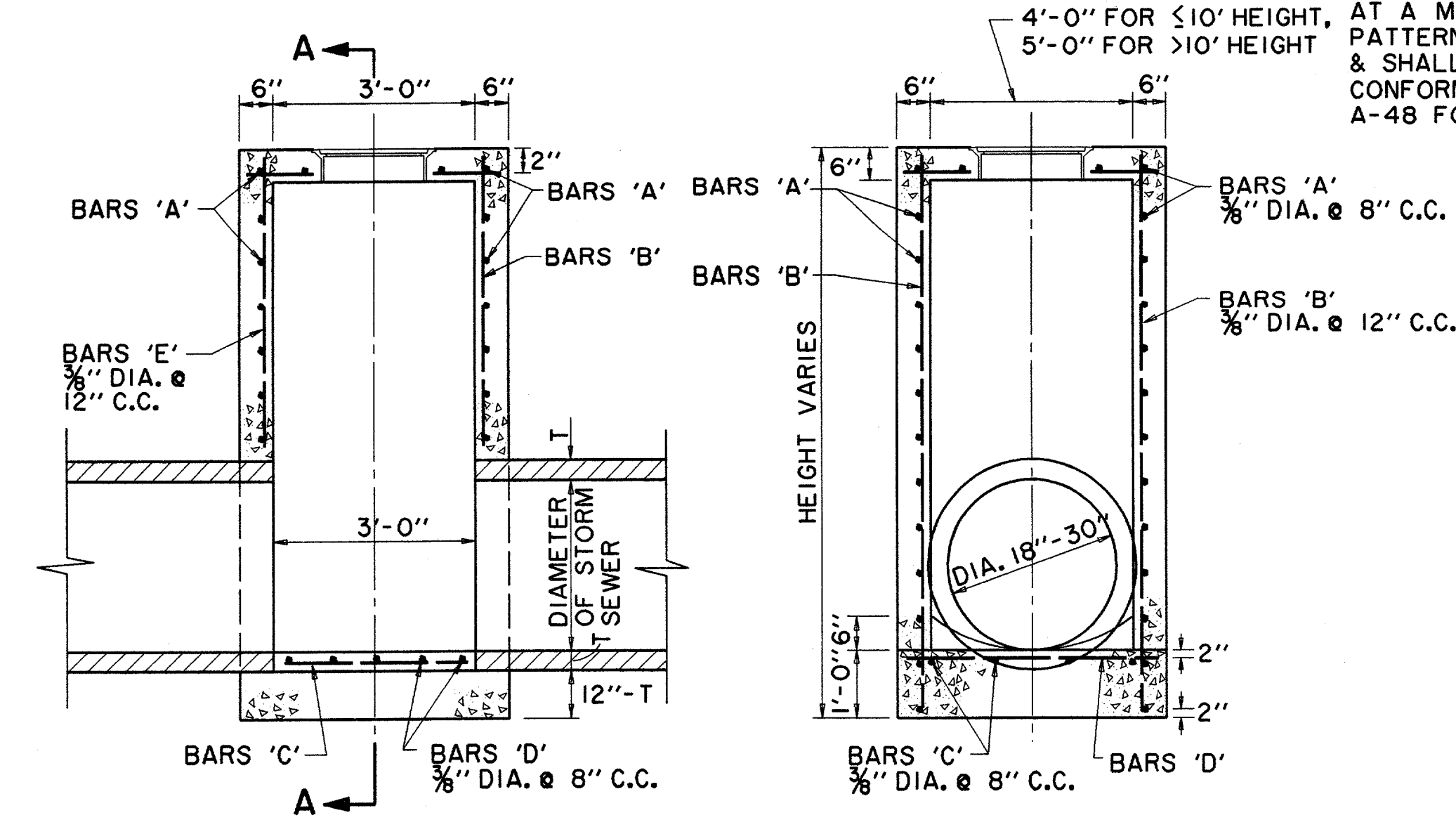

ELEVATION
N.T.S.

TYPE A STORM SEWER MANHOLE
(FOR PIPE 18" TO 30" IN DIAMETER)

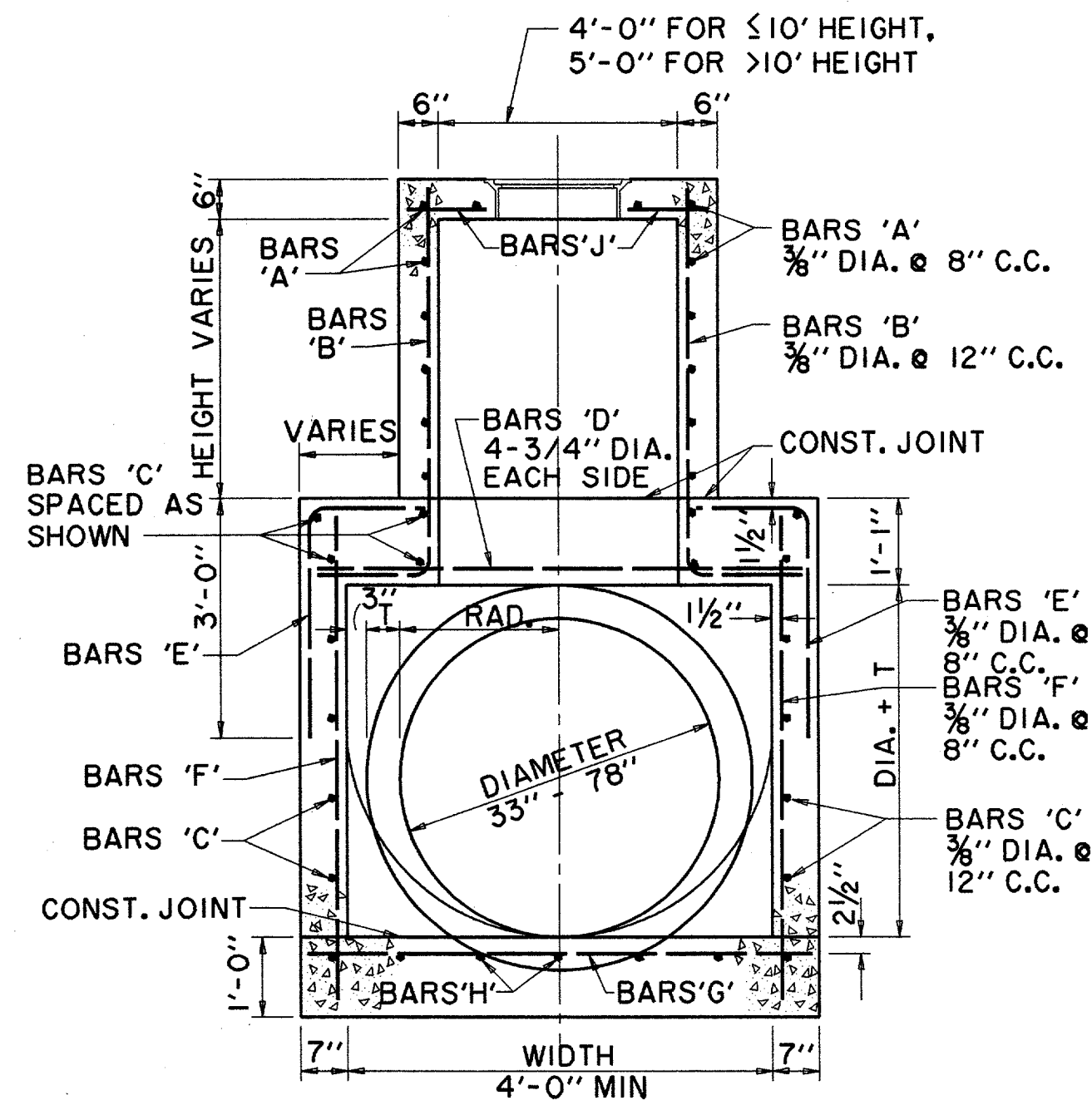

SECTION B-B
N.T.S.

TYPE B STORM SEWER MANHOLE
(FOR PIPE 33" TO 78" IN DIAMETER)

NOTE: ALL INLET & MANHOLE WALLS SHALL BE FORMED. POURING AGAINST EXPOSED EARTH WILL NOT BE PERMITTED.

NOTE: FRAME & COVER SHALL BE TOWN OF ADDISON STANDARD. AT A MINIMUM USE BASS & HAYS PATTERN NO. 400-24 OR EQUAL & SHALL BE OF GRAY CAST IRON CONFORMING TO A.S.T.M. SPEC. A-48 FOR CLASS 30 CAST IRON.

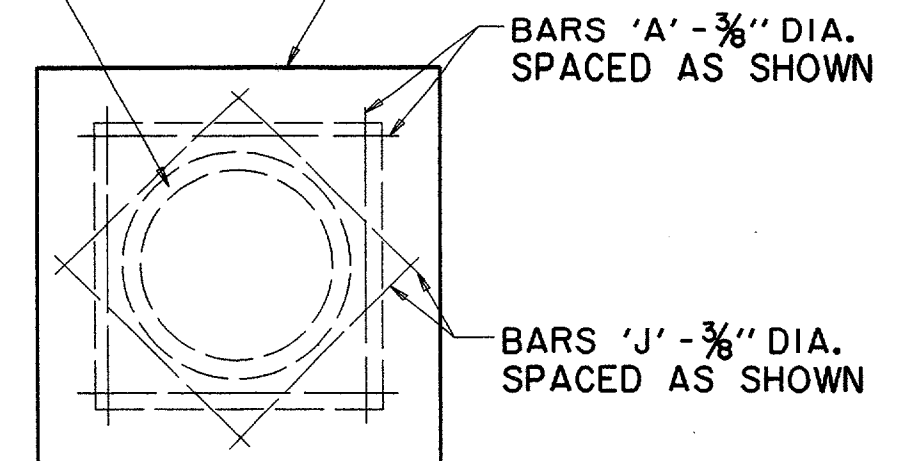

TOP PLAN
TYPE A & TYPE B
STORM SEWER MANHOLE
N.T.S.

NOTE: MAXIMUM PIPE SIZE TO BE USED 78"

NOTE: MANHOLES & INLETS GREATER THAN 4' IN DEPTH SHALL HAVE BASS & HAYS MODEL MA STEPS OR APPROVED EQUAL

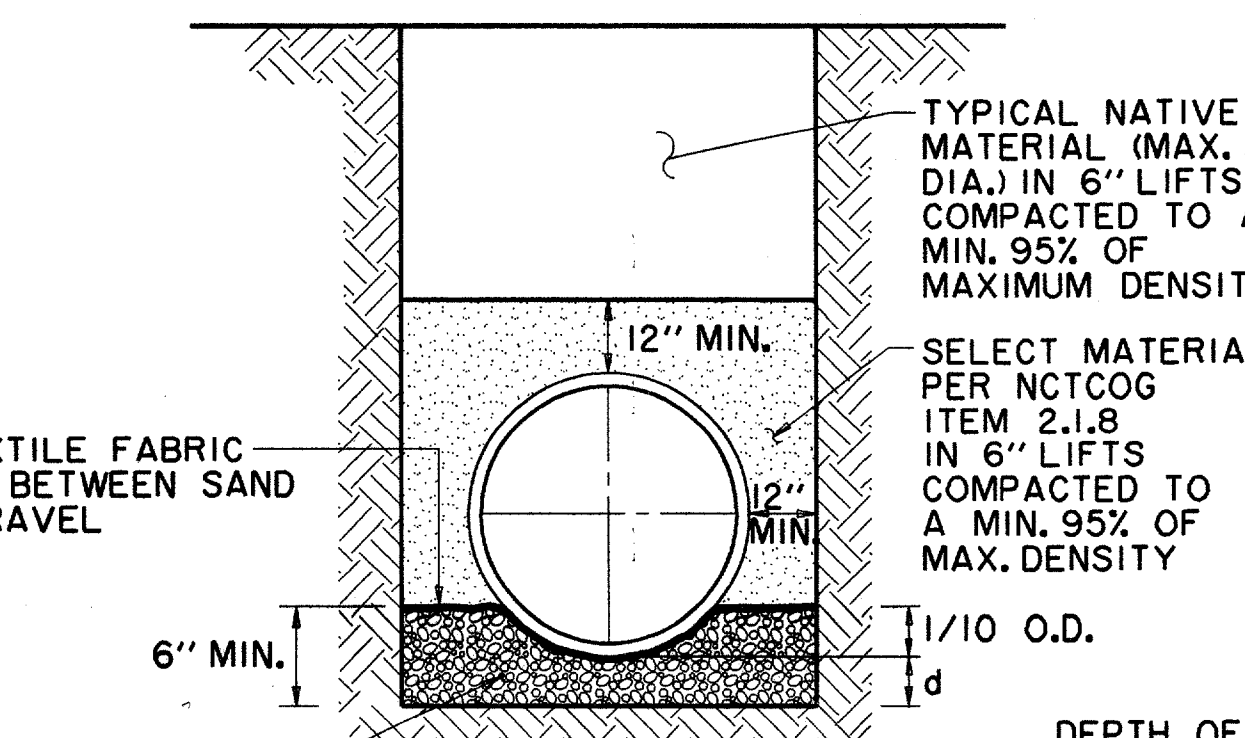

EMBEDMENT DETAIL FOR STORM SEWER
N.T.S.

DEPTH OF BEDDING MATERIAL BELOW PIPE	
D (INSIDE DIAMETER)	d (MIN.)
24"	3"
30" TO 60"	4"
266"	6"

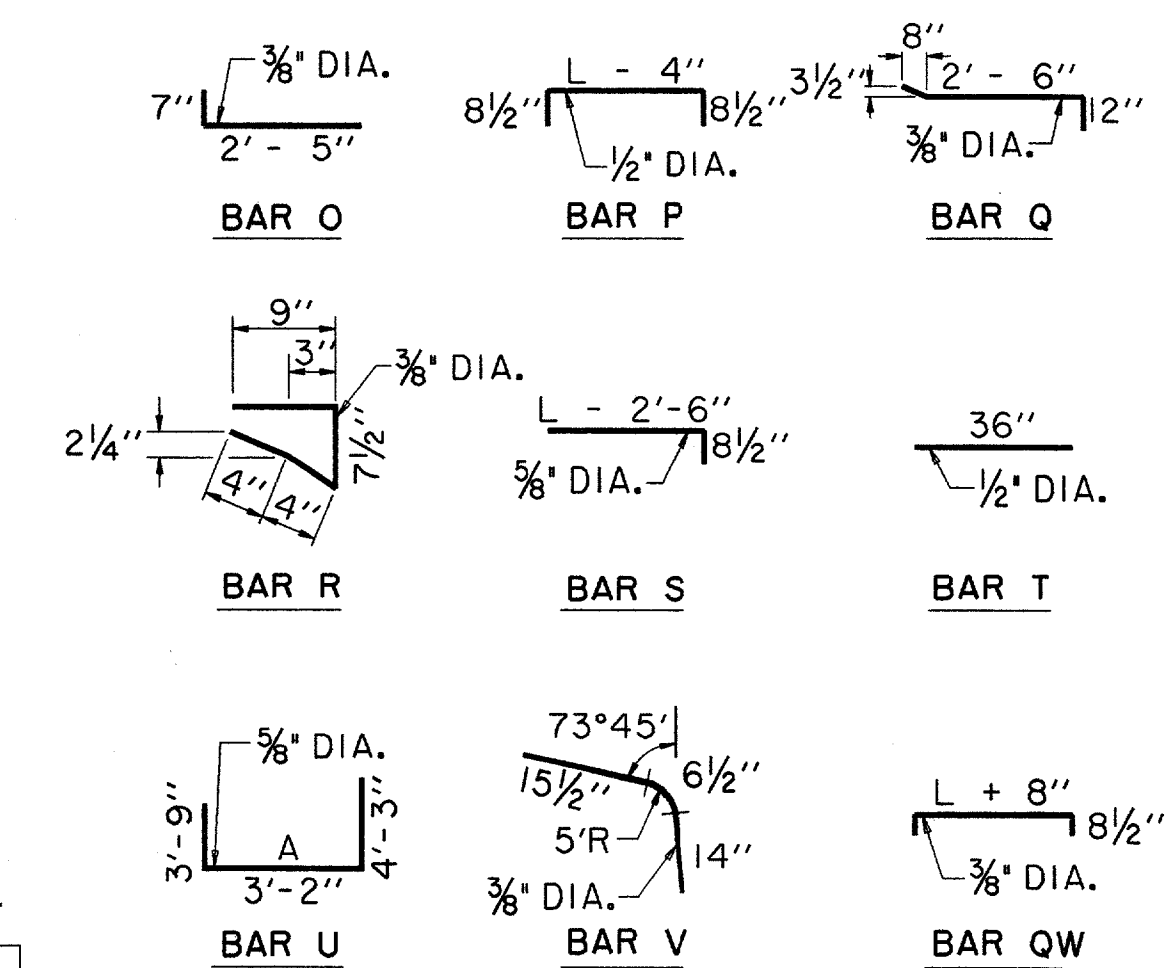

BAR DIAGRAMS (BRICK ON INLET)
N.T.S.

NOTE: BAR DESIGNATIONS AND DIMENSIONS ARE DIFFERENT FROM STEEL SCHEDULE FOR REGULAR INLETS.

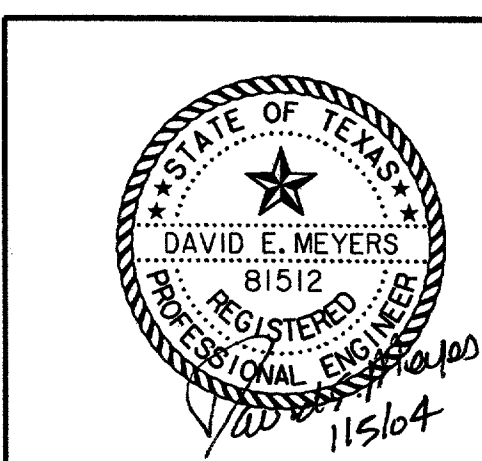

DATE	DESCRIPTION	REF. NO.
1/05/04	ISSUED FOR CONSTRUCTION	
11/07/03	ISSUED FOR BID	

DRAINAGE DETAILS						
SPECTRUM DRIVE EXTENSION						
TOWN OF ADDISON, TEXAS						
<small>Huff = 2010rs, Inc. 3131 McKinney Ave., Suite 600, Dallas, TX 75204 Phone (214) 871-3311/Fax (214) 871-0797</small>						
DESIGN	DRAWN	APPR.	SCALE	DATE	PROJECT NO.	NO.
HZI	HZI	DEM	N.T.S.	NOV 2003	01-3220-01	25

JUNCTION BOX STRUCTURAL SPECIFICATIONS AND NOTES:

1. THE FOLLOWING STRUCTURAL NOTES APPLY UNLESS NOTED OTHERWISE ON THE STRUCTURAL DRAWINGS.
2. THE CONTRACT STRUCTURAL DRAWINGS AND SPECIFICATIONS REPRESENT THE FINISHED STRUCTURE. THEY DO NOT INDICATE THE METHOD OF CONSTRUCTION. THE CONTRACTOR SHALL PROVIDE ALL MEASURES NECESSARY TO PROTECT THE STRUCTURE DURING CONSTRUCTION. SUCH MEASURES SHALL INCLUDE, BUT NOT BE LIMITED TO, BRACING, SHORING AND MONITORING LOADS DUE TO CONSTRUCTION EQUIPMENT, ETC.
3. OBSERVATION VISITS TO THE SITE BY THE STRUCTURAL ENGINEER SHALL NOT INCLUDE INSPECTION OF THE ABOVE ITEMS NOR WILL THE STRUCTURAL ENGINEER BE RESPONSIBLE FOR THE CONTRACTOR'S MEANS, METHODS, TECHNIQUES, SEQUENCES FOR PROCEDURE OF CONSTRUCTION, OR THE SAFETY PRECAUTIONS AND THE PROGRAMS INCIDENT THERETO.
4. THE STRUCTURAL NOTES SHALL BE USED ALONG WITH THE PROJECT SPECIFICATIONS. WHERE A DIFFERENCE BETWEEN STRUCTURAL DRAWINGS, NOTES OR SPECIFICATIONS OCCUR, THE MOST STRINGENT REQUIREMENTS SHALL GOVERN FOR CONTRACTUAL PURPOSES. THE CONTRACTOR SHALL REQUEST CLARIFICATION IMMEDIATELY UPON DISCOVERY OF DIFFERENCES AND BEFORE PROCEEDING.
5. THE CONTRACTOR SHALL BE RESPONSIBLE FOR COMPENSATING THE OWNER AND/OR OWNER'S REPRESENTATIVE FOR ANY DESIGN CHANGES MADE AS A RESULT OF A DEVIATION BY THE CONTRACTOR FROM THE PLANS AND SPECIFICATIONS OR DUE TO ERRORS, FAULTY MATERIAL OR FAULTY WORKMANSHIP.
6. THE CONTRACTOR SHALL BE RESPONSIBLE FOR VERIFICATION OF ALL DIMENSIONS AND CONDITIONS WITH OTHER PROJECT DRAWINGS PRIOR TO START OF CONSTRUCTION. NOTIFY THE ENGINEER OF ANY DISCREPANCIES OR INCONSISTENCIES.
7. THE CONTRACTOR SHALL ESTABLISH AND VERIFY ALL OPENINGS AND INSERTS FOR ARCHITECTURAL, MECHANICAL, ELECTRICAL, AND PLUMBING WITH APPROPRIATE TRADES, DRAWINGS, AND SUBCONTRACTORS PRIOR TO CONSTRUCTION.
8. NOTES AND DETAILS ON DRAWINGS SHALL TAKE PRECEDENCE OVER GENERAL NOTES AND TYPICAL DETAILS. WHERE NO DETAILS ARE SHOWN, CONSTRUCTION SHALL CONFORM TO SIMILAR WORK ON PROJECT. TYPICAL DETAILS ARE NOT CUT ON PLANS, BUT APPLY UNLESS NOTED OTHERWISE.
9. WHERE REFERENCE IS MADE TO VARIOUS TEST STANDARDS FOR MATERIALS, SUCH STANDARDS SHALL BE THE LATEST EDITION AND/OR ADDENDUM.
10. ANY ENGINEERING DESIGN PROVIDED BY OTHERS AND SUBMITTED FOR REVIEW SHALL BEAR THE SEAL AND SIGNATURE OF AN ENGINEER REGISTERED IN THE STATE OF TEXAS.

DESIGN CRITERIA:

1. COMPLY WITH THE 2000 INTERNATIONAL BUILDING CODE.
2. SUPERIMPOSED DESIGN LOADS:

LIVE LOAD SURCHARGE	250 PSF	EITHER LOAD CAUSING GREATEST DISTRESS
LIVE WHEEL LOAD (HS20)	16,000 LBS	
3. GEOTECHNICAL
 - A. EARTHWORK SHALL BE IN ACCORDANCE WITH THE SOILS INVESTIGATION REPORT (NO. 0702-1011), DATED AUG. 20, 2002 AND ADDITIONAL GEOTECHNICAL RECOMMENDATIONS DATED NOV. 20, 2002 (NO. 0702-1011 A), AND FEB. 28, 2003 (ADDENDUM #1) AND SEP. 29, 2003 (E-MAIL LETTER), PREPARED BY FUGRO-SOUTH, INC.
 - B. DESIGN LATERAL EARTH PRESSURE: SATURATED AT-REST CONDITION WITH $K_0=1.0$
 - C. WET UNIT WEIGHT: 120 PCF

ALIGNMENT OF ADJUSTABLE ITEMS:

1. WALL SUPPORTS, CURB ANGLES, AND SIMILAR SUPPORTING MEMBERS MUST BE ACCURATELY SET WITH STRING LINES AND/OR OTHER SUITABLE METHODS.
2. THESE ITEMS WILL BE CONSIDERED PROPERLY LOCATED WHEN THEIR LOCATION IS WITHIN 3/8" OF THE THEORETICAL LOCATION AND IF THE DISPLACEMENT ALONG ANY LENGTH DOES NOT EXCEED THE LENGTH DIVIDED BY 500.

WALL BACKFILL:

1. EXISTING ON-SITE CLAY MATERIAL CAN BE USED AROUND ALL SIDES OF JUNCTION BOX STRUCTURE. THE BACKFILL MATERIAL SHALL BE PLACED IN MAXIMUM OF EIGHT (8)-INCH LIFTS AND COMPACTED TO A MINIMUM DENSITY OF 95 PERCENT OF ITS MAXIMUM STANDARD PROCTOR (ASTM D 698) DRY DENSITY. THE MOISTURE CONTENT FOR ON-SITE CLAY DURING COMPACTION SHOULD RANGE FROM OPTIMUM TO FIVE PERCENTAGE POINTS ABOVE OPTIMUM (0 TO +5).
2. CUT, FILL AND COMPACT MATERIAL IN ACCORDANCE WITH GEOTECHNICAL RECOMMENDATIONS.

REINFORCING STEEL:

1. ALL REINFORCING STEEL FOR THE PROJECT SHALL BE DEFORMED BARS AND SHALL CONFORM TO THE FOLLOWING ASTM STANDARD DESIGNATIONS:

*3 BARS AND LARGER IN CONCRETE	A-615, GRADE 60
-----------------------------------	-----------------
2. 90° HOOKS SHOWN ON DETAILS AND CONCRETE COVER SHALL BE IN ACCORDANCE WITH ACI STANDARDS.
3. CHAIRS AND SUPPORT BARS SHALL BE PROVIDED IN ACCORDANCE WITH ACI STANDARDS.
4. REINFORCEMENT SHALL BE DETAILED TO MEET ACI 315 STANDARDS.
5. SHOP DRAWINGS SHALL BE SUBMITTED SHOWING ALL REINFORCEMENT TO BE PLACED. SHOP DRAWINGS SHALL INCLUDE PLANS AND ELEVATIONS SHOWING BAR LOCATIONS AND PLACEMENT WITHIN FOUNDATIONS, SLABS, BEAMS, COLUMNS AND WALLS.
6. WELDING OF REINFORCING BARS SHALL BE DONE WITH LOW HYDROGEN ELECTRODES, IN ACCORDANCE WITH AWS D1.4, AND ONLY AFTER APPROVAL OF THE STRUCTURAL ENGINEER.

CONCRETE:

1. ALL CONCRETE SHALL HAVE A 28-DAY COMPRESSIVE STRENGTH OF 4000 PSI.
2. THE FOLLOWING MINIMUM COVER SHALL BE PROVIDED FOR REINFORCEMENT PLACED IN CONCRETE:

A. CONCRETE CAST AGAINST EARTH	3"
B. CONCRETE WALLS AND SLABS EXPOSED TO EARTH OR WEATHER	2"
C. ELEVATED CONCRETE SLABS AND BEAMS	1 1/2"
D. CONCRETE NOT EXPOSED TO EARTH OR WEATHER	2"
3. CONCRETE MIX DESIGN SHALL BE SUBMITTED TO THE ENGINEER.
4. ADMIXTURES MAY BE USED; HOWEVER, THEY SHALL NOT BE CONSIDERED AS REPLACING ANY PART OF THE CEMENT CONTENT FOR A SPECIFIED CONCRETE STRENGTH.
5. POZZOLAN CLASS F MAY BE ADDED AT A RATIO NOT TO EXCEED 18% OF THE TOTAL WEIGHT OF CEMENT PLUS POZZOLAN.
6. NO ALUMINUM CONDUITS OR PIPES SHALL BE EMBEDDED IN CONCRETE.
7. COLD WEATHER AND HOT WEATHER CONCRETING SHALL BE PLACED ACCORDING TO ACI 306 AND ACI 305 RECOMMENDED PRACTICES RESPECTIVELY.
8. MECHANICALLY VIBRATE ALL CONCRETE.

FORMWORK:

1. CONCRETE FORMWORK, SHORING, FORM REMOVAL, AND RESHORING ARE CONSTRUCTION MEANS AND METHODS AND ARE THE SOLE RESPONSIBILITY OF THE CONTRACTOR.
2. NO LOAD CONCENTRATION ON FLOOR AND ROOF SLABS AND BEAMS SHALL OCCUR DURING CONSTRUCTION WITHOUT ADEQUATELY PROTECTING THE WORK.

CONCRETE JOINTS:

1. SEE PLANS AND SPECIFICATIONS FOR TYPE AND LOCATION OF JOINTS IN SLABS ON GRADE.
2. CONSTRUCTION JOINTS SHALL BE PLACED WHERE SHOWN ON DETAILS ONLY.
3. ALL REINFORCING SHALL BE CONTINUOUS THROUGH CONSTRUCTION JOINTS.
4. PROVIDE SHOP DRAWINGS SHOWING LOCATION OF CONSTRUCTION JOINTS NOT SHOWN ON CONTRACT DRAWINGS.

SHOP DRAWINGS AND SUBMITTALS

1. SHOP DRAWINGS SHALL BE PREPARED AND SUBMITTED FOR REVIEW FOR EACH STRUCTURAL BUILDING MATERIAL AS SPECIFIED IN THE STRUCTURAL GENERAL NOTES AND THE CONTRACT SPECIFICATIONS. SEE THE CONTRACT SPECIFICATIONS FOR SUBMITTAL PROCEDURES AND ADDITIONAL INFORMATION.
2. SHOP DRAWINGS SHALL USE DRAFTING LINE WORK AND LETTERING THAT IS CLEARLY LEGIBLE. SHOP DRAWINGS SHALL NOT CONTAIN REPRODUCTIONS OF THE CONTRACT DRAWING PLANS OR DETAILS.
3. SHOP DRAWINGS SHALL NOT SHOW MATERIALS FOR MORE THAN ONE LEVEL ON THE SAME PLAN.
4. SHOP DRAWINGS SHALL SHOW CLEAR AND COMPLETE INFORMATION FOR THE FABRICATION (DETAIL SHEETS AND/OR MATERIAL LISTS) AND INSTALLATION (ERECTION AND/OR PLACING DRAWINGS) OF MATERIALS. ERECTION AND PLACING DRAWING SHALL PROVIDE EVERY NOTE AND DETAIL REQUIRED TO CORRECTLY INSTALL MATERIALS; THEY SHALL NOT REFER TO THE CONTRACT DOCUMENTS FOR INSTALLATION INFORMATION.
5. ERECTION AND PLACING DRAWING PLANS SHALL BE ORIENTED AND REFERENCED IN THE SAME MANNER AS PLANS ON THE CONTRACT DOCUMENTS.
6. SHOP DRAWINGS SHALL LIST THE GRADE, CLASS AND/OR STRENGTH OF MATERIALS.
7. SUBMITTALS RECEIVED BY THE ENGINEER WHICH ARE INSUFFICIENT OR INCOMPLETE MAY BE REJECTED AND RETURNED TO THE CONTRACTOR WITHOUT REVIEW. THE CONTRACTOR SHALL BE RESPONSIBLE FOR ANY DELAYS IN THE CONSTRUCTION SCHEDULE DUE TO REJECTED INSUFFICIENT OR INCOMPLETE SHOP DRAWING SUBMITTALS.
8. SHOP DRAWINGS SHALL BE CHECKED AND INITIALED BY THE SUPPLIER PRIOR TO SUBMITTAL TO THE CONTRACTOR.
9. THE CONTRACTOR SHALL THOROUGHLY CHECK, COORDINATE, STAMP, DATE AND INITIAL EACH AND EVERY SHOP DRAWING PRINT PRIOR TO SUBMITTAL TO THE ARCHITECT/ENGINEER FOR REVIEW. SHOP DRAWINGS WHICH DO NOT MEET THESE REQUIREMENTS SHALL BE CONSIDERED INCOMPLETE AND RETURNED TO THE CONTRACTOR WITHOUT REVIEW.
10. CONTRACTOR'S REQUEST TO DEVIATE FROM THE CONTRACT DOCUMENTS SHALL BE CLEARLY IDENTIFIED BY "CLOUDING" ON THE SHOP DRAWINGS.
11. RESUBMITTED SHOP DRAWINGS SHALL CLEARLY IDENTIFY ITEMS WHICH HAVE BEEN CORRECTED.

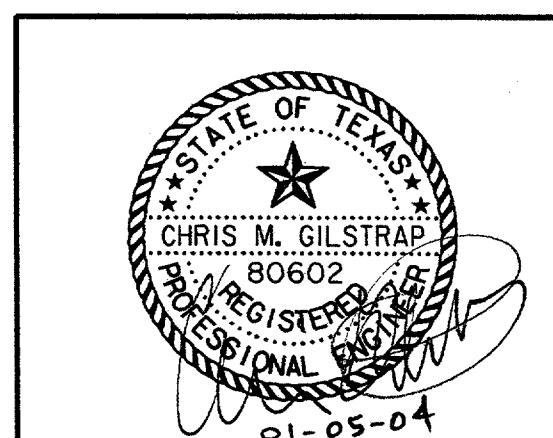

DATE	DESCRIPTION	REF NO.				
1/05/04	ISSUED FOR CONSTRUCTION					
11/07/03	ISSUED FOR BID					
JUNCTION BOX STRUCTURAL SPECIFICATIONS & NOTES						
SPECTRUM DRIVE EXTENSION						
TOWN OF ADDISON, TEXAS						
HUFF - Zolgers, Inc. 3131 McKinney Ave., Suite 600, Dallas, TX 75204 Phone (214) 871-3311/Fax (214) 871-0757						
DESIGN	DRAWN	APPR.	SCALE	DATE	PROJECT NO.	NO.
HZ1	HZ1	CMG	NONE	NOV 2003	01-3220-01	27

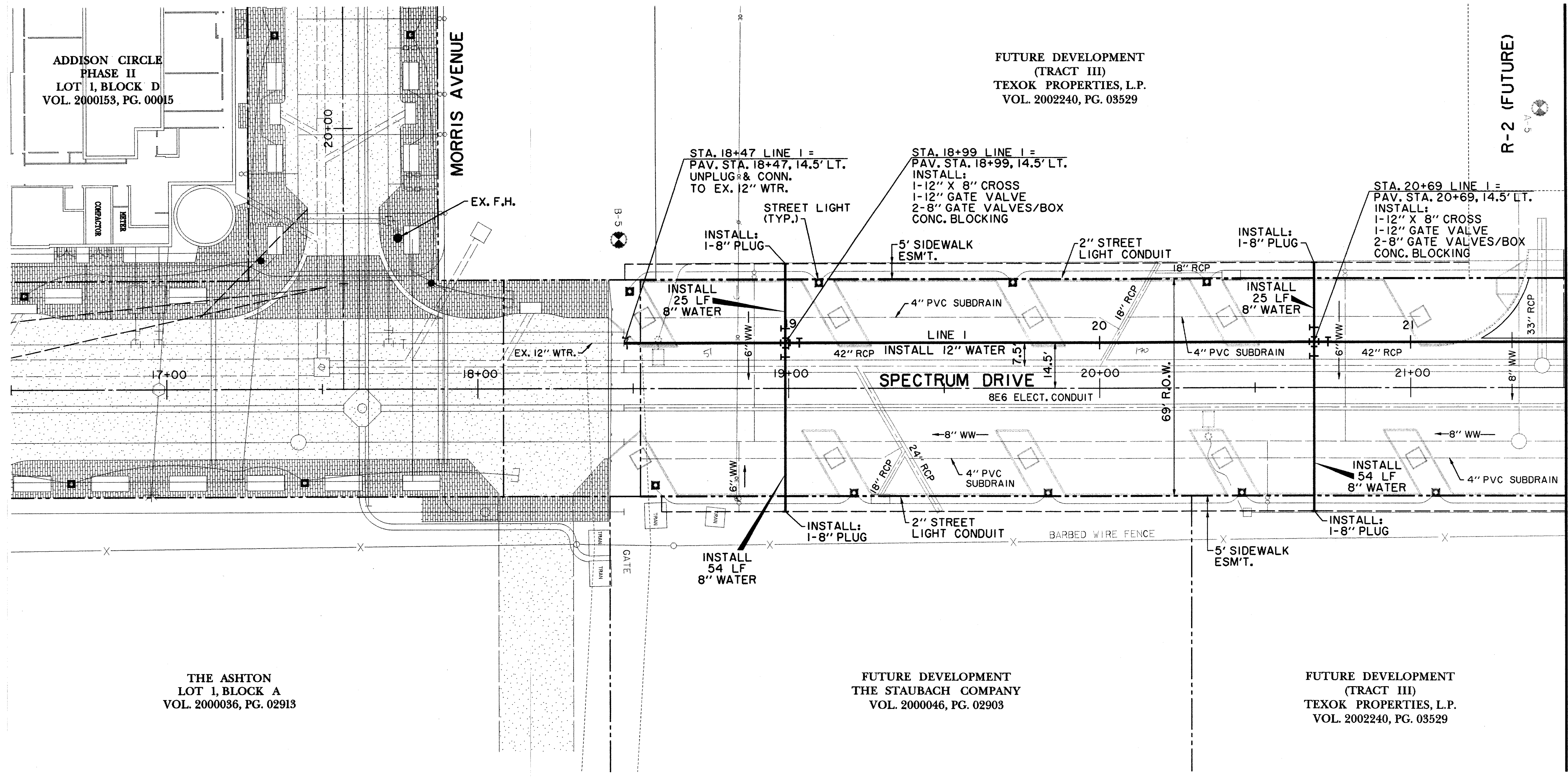
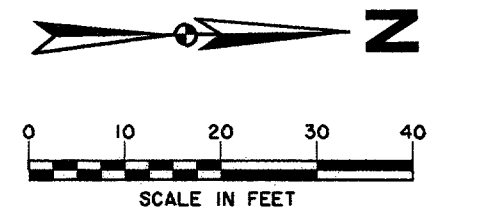

MATCH LINE STA. 21+50

- NOTES:**
1. METERS, METER CANS, VAULTS AND BACKFLOW PREVENTION ASSEMBLIES TO BE INSTALLED AND TESTED PER TOWN OF ADDISON GENERAL REQUIREMENTS.
 2. INCLUDE "LOCATOR WIRE" ON ALL PLASTIC WATER MAINS.
 3. ALL FITTINGS SHALL BE ANCHORED BY FLANGE, RESTRAINING GLAND OR ANCHOR COUPLING.

N:\proj\01322001\dwg\322001UW03.dwg
 The Date 30 11-16-24 2003
 \VADALLAS\US\01322001\LOT1\01322001UW03.dwg
 User: hz1

REF: 001100000000000000
 PLAN NO. 000000000000000000

11/05/04 ISSUED FOR CONSTRUCTION
 11/07/03 ISSUED FOR BID

THE ASHTON
LOT 1, BLOCK A
VOL. 2000036, PG. 02913

FUTURE DEVELOPMENT
THE STAUBACH COMPANY
VOL. 2000046, PG. 02903

FUTURE DEVELOPMENT
(TRACT III)
TEXOK PROPERTIES, L.P.
VOL. 2002240, PG. 03529

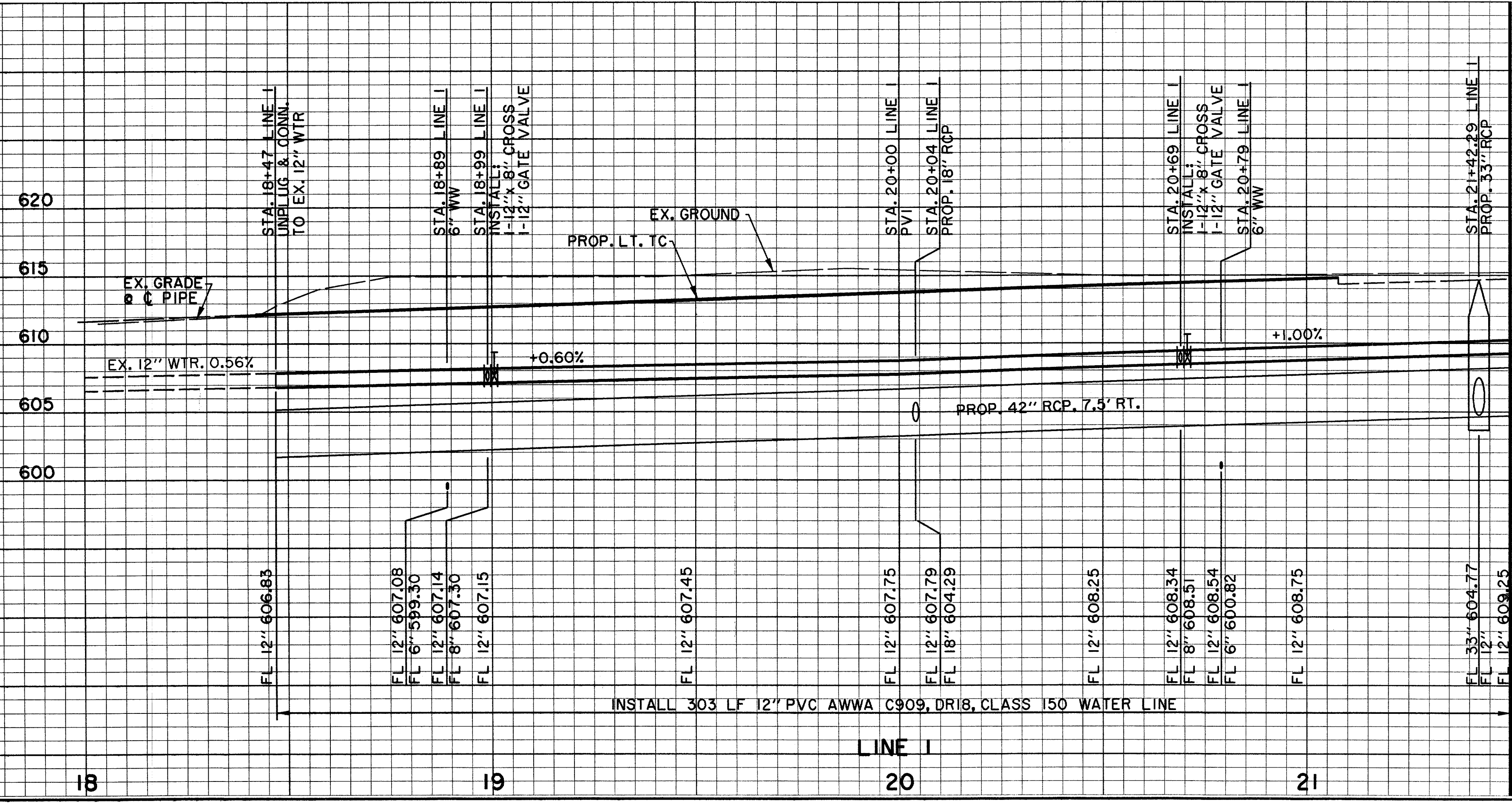

MATCH LINE STA. 21+50

BENCHMARKS:
 "1" CUT SOUTHWEST CORNER OF CURB INLET, WEST SIDE OF SPECTRUM DRIVE, ±30' NORTH OF MORRIS AVENUE. ELEV. 611.84
 "1" CUT ON TOP EAST END OF CURB INLET ON NORTH SIDE OF MORRIS AVENUE AND 150' EAST OF QUORUM DRIVE CENTERLINE. ELEV. 616.39

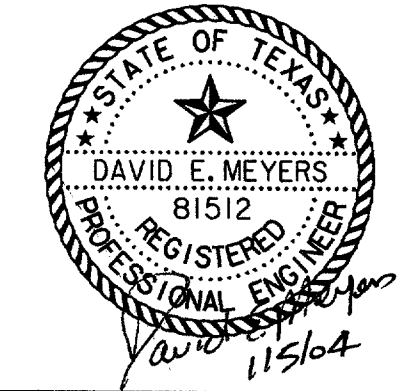

DATE	DESCRIPTION	REF. NO.
1/05/04	ISSUED FOR CONSTRUCTION	
11/07/03	ISSUED FOR BID	

WATER PLAN & PROFILE
 LINE 1 - SPECTRUM DRIVE
SPECTRUM DRIVE EXTENSION

TOWN OF ADDISON, TEXAS
 Huitt - Zellers, Inc.
 3131 McKinney Ave., Suite 600, Dallas, TX 75204
 Phone (214) 871-3311/Fax (214) 871-0757

DESIGN	DRAWN	APPR.	SCALE	DATE	PROJECT NO.	NO.
HZI	HZI	DEM	H: 1"=20' V: 1"=6'	NOV 2003	01-3220-01	28

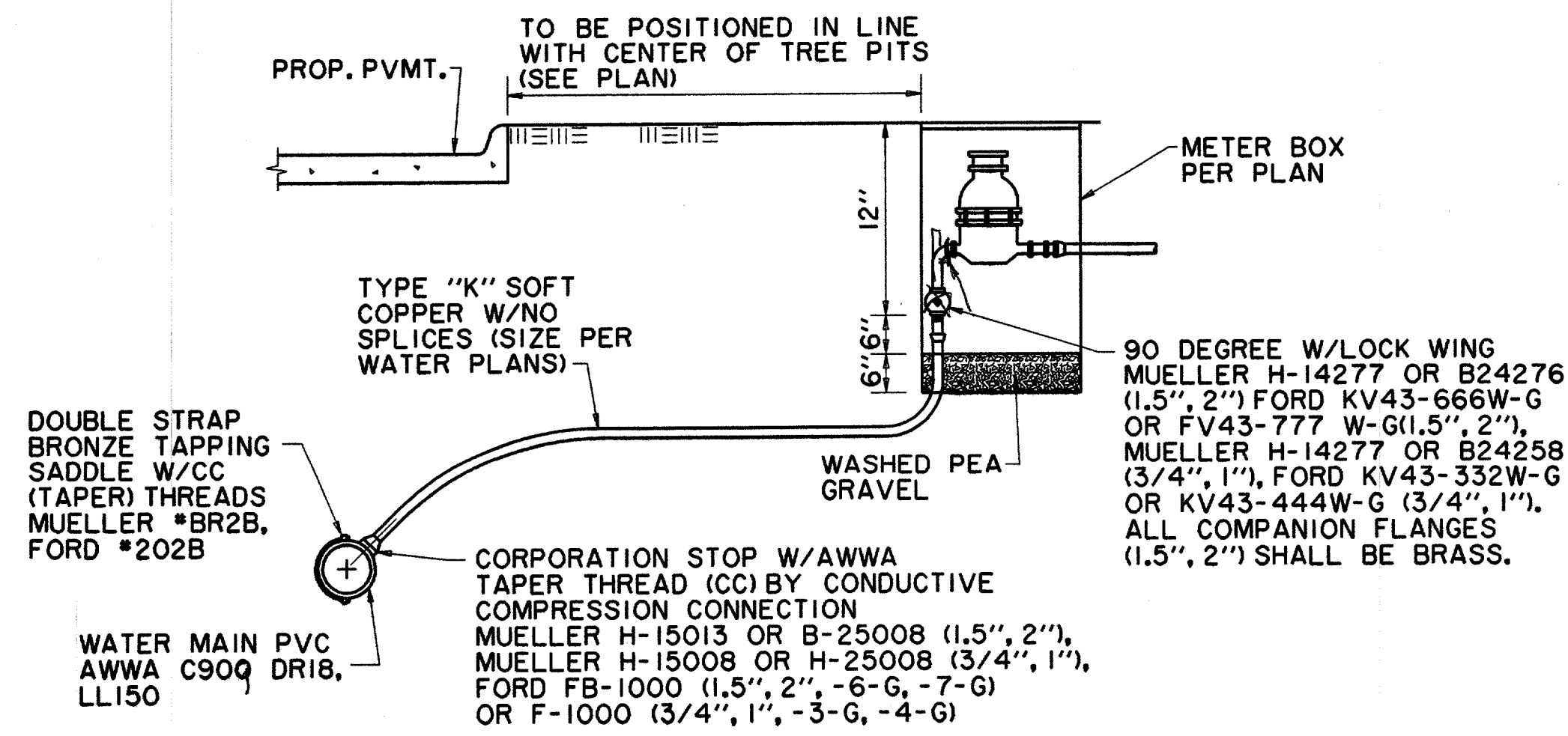

NOTE:

THE TAPPING SADDLE & CORPORATION STOP MUST BE POLY-WRAPPED (8 MIL) & HAND BACKFILLED WITH SAND TO A DEPTH OF 12". CAUTION!! INSPECTION MUST BE CALLED FOR & COMPLETED PRIOR TO BACKFILL OR TAP MUST BE RE-EXPOSED BY THE CONTRACTOR FOR INSPECTION BY THE TOWN.

TYPICAL WATER SERVICE DETAIL UP TO 2" METER

N.T.S.

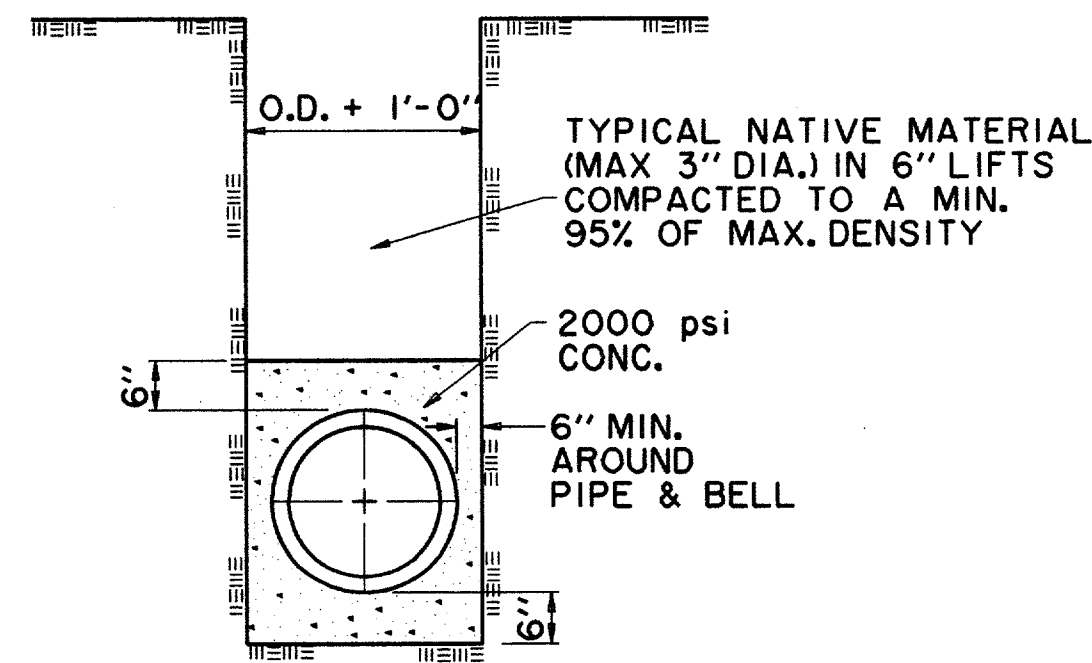

CONC. ENCASEMENT WATER MAIN

N.T.S.

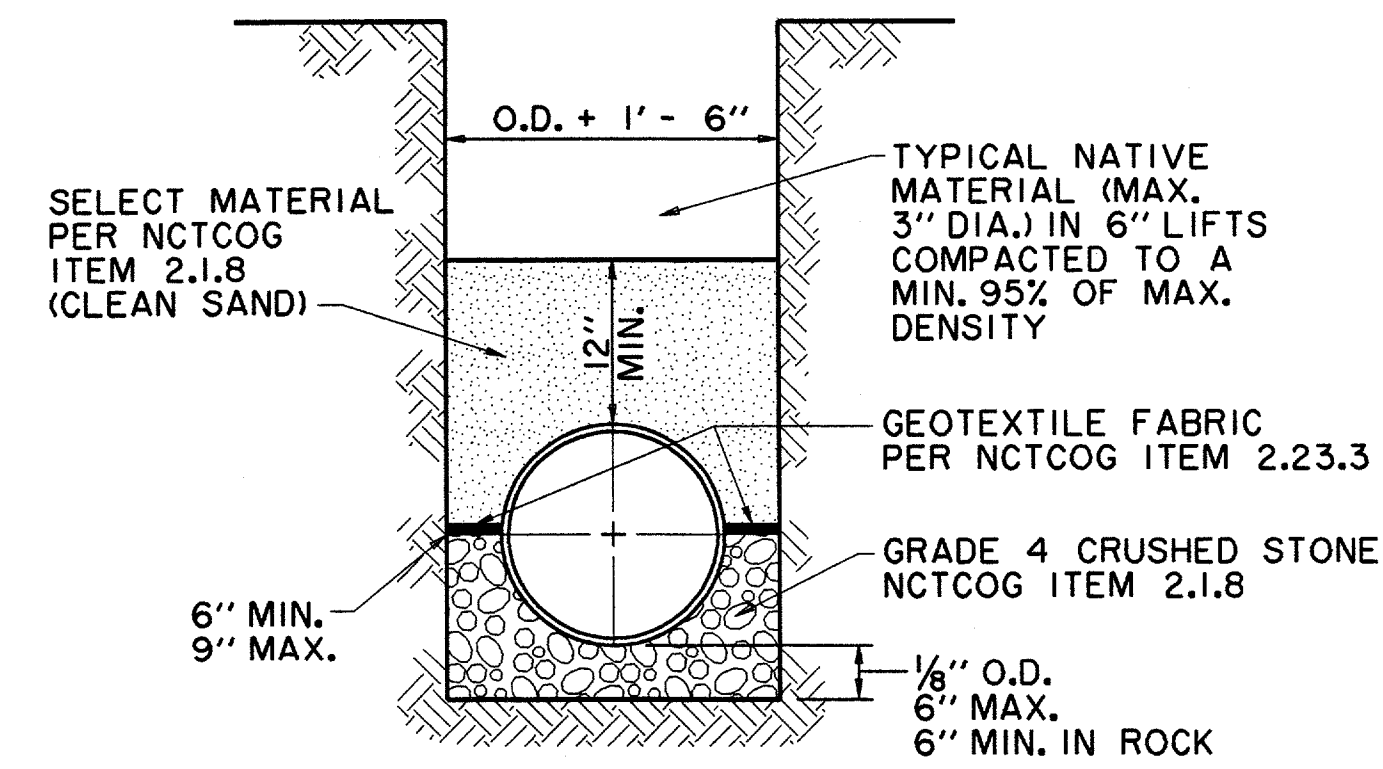

PVC EMBEDMENT

N.T.S.

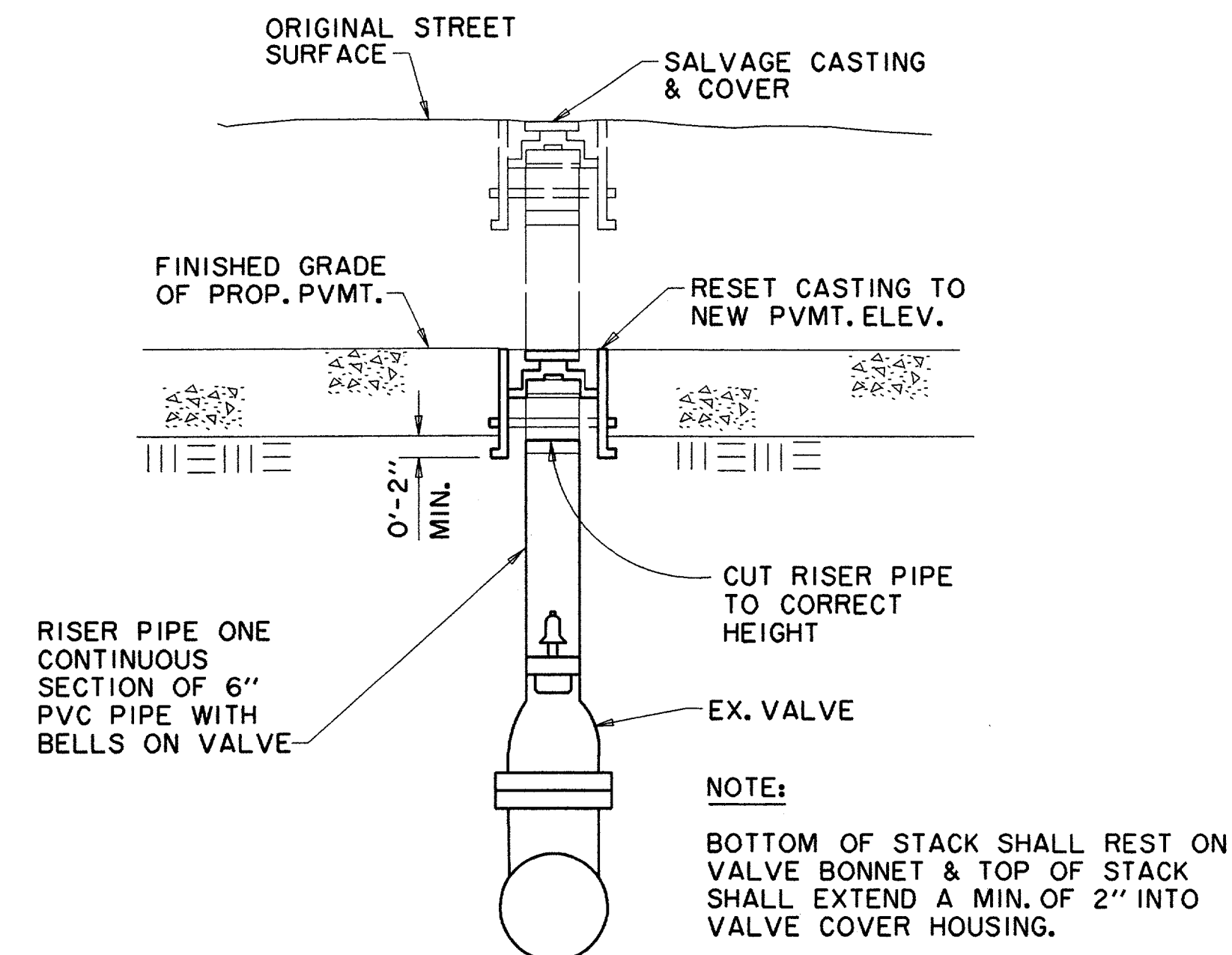

VALVE COVER & RISER PIPE ADJUSTMENT

N.T.S.

FIRE HYDRANT TO BE "MUELLER" TRAFFIC MODEL W/6" MECHANICAL JOINT CONNECTION OR APPROVED EQUAL W/5/8" VALVE OPENING W/BARREL APPROX. 7" INSIDE DIAMETER. HYDRANT BODY SHALL BE COATED W/2 COATS OF ALUMINUM PAINT OVER TWO COATS OF PRIMER. BONNET TO FLANGE & NOZZLE CAPS SHALL BE PAINTED BY COLOR CODE FOR MAIN SIZE ACCORDING TO CITY STANDARDS. ALL HYDRANTS SHALL BE EQUIPPED WITH A BREAKAWAY FLANGE & SHALL BE NO CLOSER THAN 3' TO ANY SURFACE OBSTRUCTION. (150 PSI WORKING PRESSURE - AWWA STD. C-502-73 OR LATEST REVISION) USE "MUELLER CENTURION"

MIN. 3'-0" TO VALVE BOX

HYDRANT VALVES FLANGED TO TEE. MEGA-LUG FOR ALL MECH. JOINT FITTINGS.

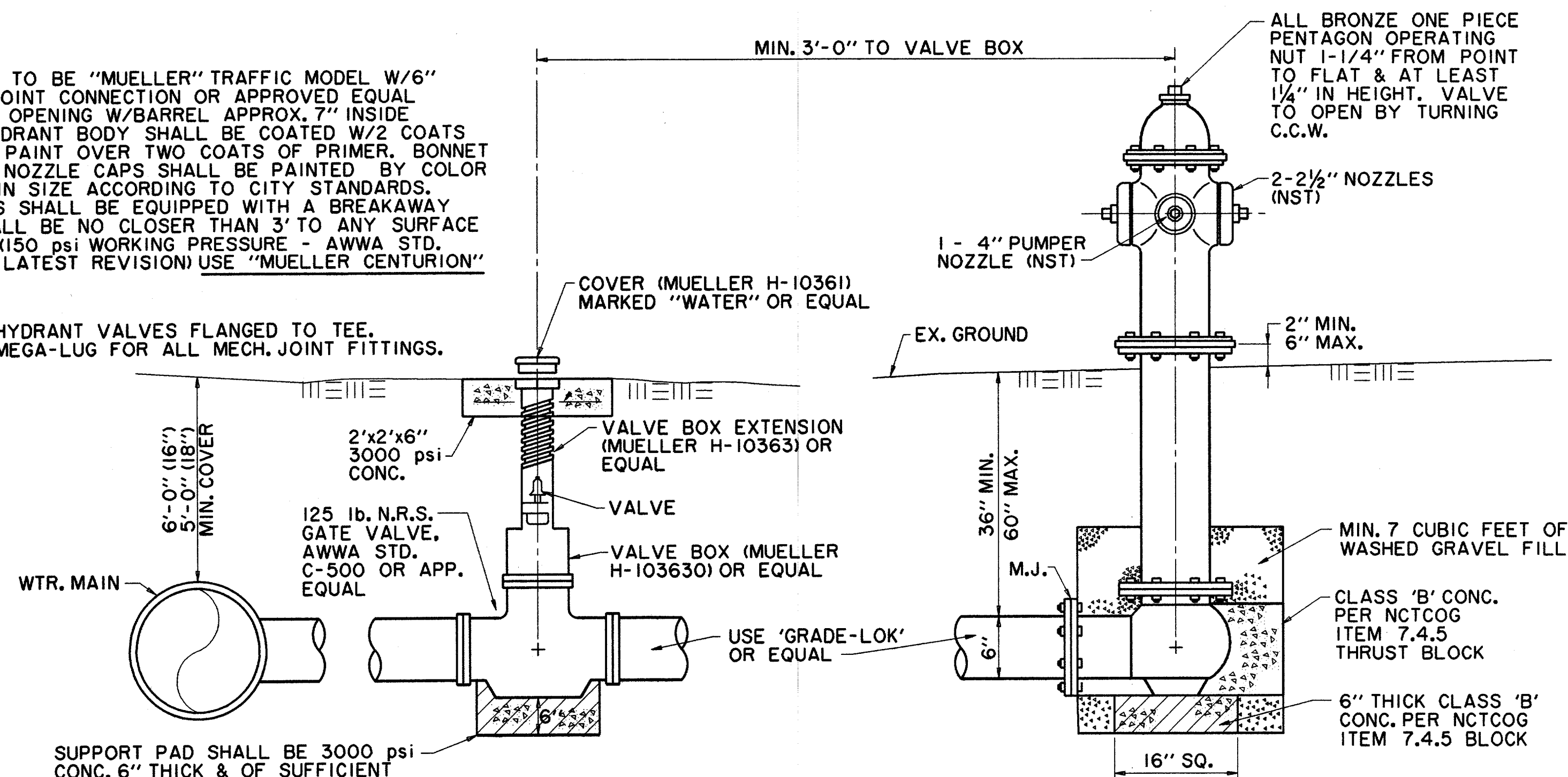

TYPICAL FIRE HYDRANT INSTALLATION

N.T.S.

GENERAL NOTES:

1. C of F.H. BARREL SHALL BE NOT LESS THAN 6.0' OR MORE THAN 9.0' FROM BACK OF CURB OR EDGE OF DRIVING LANE.
2. DO NOT SET F.H. IN AN EXISTING OR PROPOSED SIDEWALK, UNLESS OTHERWISE NOTED.
3. ALL F.H. TEES SHALL BE FLANGED TEE WITH ANCHORING ON THE BRANCH WITH FLANGED x M.J., M.J. 6" VALVE.
4. SET F.H. ON THE LOT LINE EXTENDED WHEN POSSIBLE. (NOT APPLICABLE TO THIS PROJECT)
5. SEE SPECIFICATION FH-95-1 FOR ADDITIONAL REQUIREMENTS.

GATE VALVES AND VALVE BOXES:

1. GATE VALVES SHALL BE IRON BODY, BRONZE OR BRASS MOUNTED, NON-RISING STEM, RESILIENT WEDGE TYPE (SUCH AS MUELLER A-2360). VALVES SHALL BE OF EQUAL OR GREATER PRESSURE CLASS THAN THE PIPING IN WHICH THEY ARE TO BE INSTALLED.
2. VALVE BOXES SHALL BE CAST IRON AND SHALL BE OF SUFFICIENT LENGTH AND DIAMETER TO OPERATE ALL VALVES BURIED IN THE GROUND. COVERS SHALL BE MARKED "WATER". THE BOXES SHALL REST ON THE VALVE AND BE ADJUSTED SO THAT THE COVER MAY SET FLUSH WITH THE FINISHED GRADE.
3. VALVE DEPTH GREATER THAN 4 FEET REQUIRES VALVE EXTENSION STEM.

VALVE BOX DETAIL

N.T.S.

(SEE PLANS FOR "MAIN SIZE")

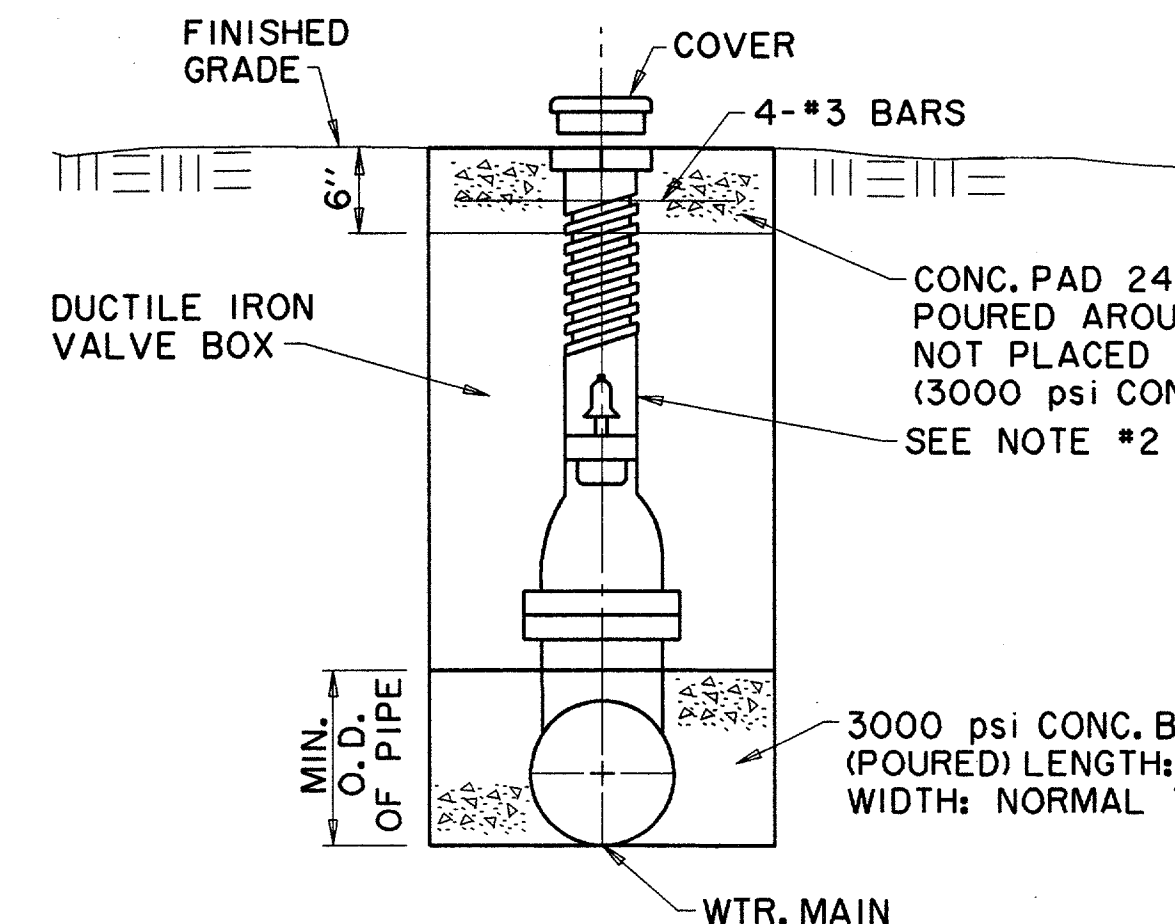

TYPICAL VALVE SETTING & BOX

N.T.S.

NOTES:

1. GATE VALVES SHALL BE IN ACCORDANCE WITH AWWA STANDARD C-509-80 OR LATEST THEREOF. ALL VALVES SHALL BE "MUELLER" OR APPROVED EQUAL.
2. A PERMANENTLY ATTACHED VALVE EXTENSION STEM SHALL BE REQUIRED FOR ANY VALVE ON WHICH THE OPERATING NUT IS LOCATED IN EXCESS OF 4 FEET BELOW THE TOP OF VALVE BOX. THIS EXTENSION SHALL BE OF SUFFICIENT LENGTH TO INSURE THAT ITS TOP IS WITHIN 4' OF VALVE BOX LID. MANUFACTURED VALVE STACK DUCTILE IRON PIPE TO BE USED FOR EXTENSION GREATER THAN 4'-0". BELL END OF STACK TO BE FITTED OVER VALVE. VALVE AND VALVE STACK IS TO BE POLY WRAPPED.
3. VALVES SHALL BE OF DUCTILE IRON W/RUBBER ENCAPSULATED DISK. BOLTS SHALL BE STAINLESS STEEL OF SAME SIZE ON EACH VALVE.
4. ALL WATER COVERS SHALL BE MARKED "WATER".

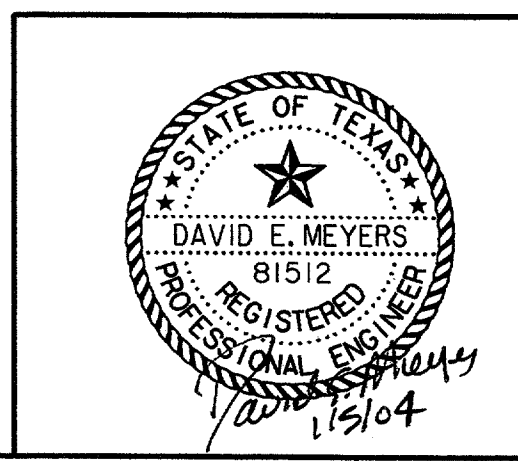

DATE	DESCRIPTION	REF. NO.				
1/05/04	ISSUED FOR CONSTRUCTION					
11/07/03	ISSUED FOR BID					
WATER DETAILS						
SPECTRUM DRIVE EXTENSION						
TOWN OF ADDISON, TEXAS						
<small>Hullitt - Zollers, Inc. 3131 McKinney Ave., Suite 600, Dallas, TX 75204 Phone: (214) 871-3311/Fax: (214) 871-0757</small>						
DESIGN	DRAWN	APPR.	SCALE	DATE	PROJECT NO.	NO.
HZI	HZI	DEM	N.T.S.	NOV 2003	01-3220-01	34

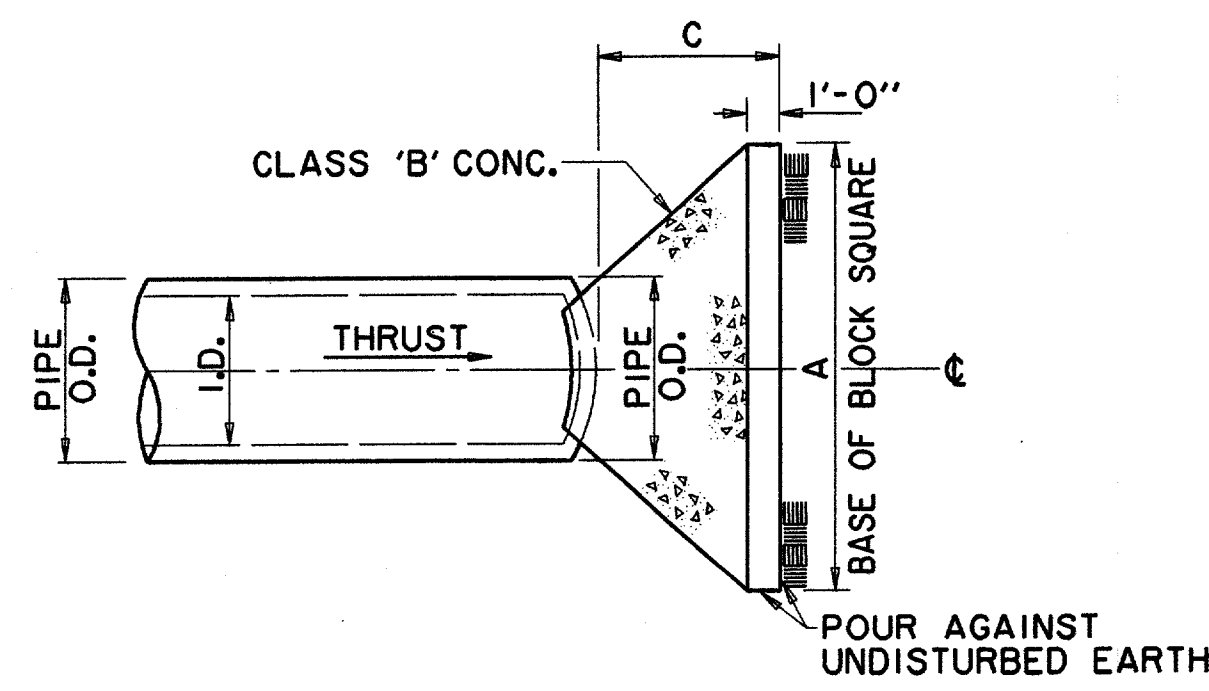

PLAN OF PLUG THRUST BLOCK
N.T.S.

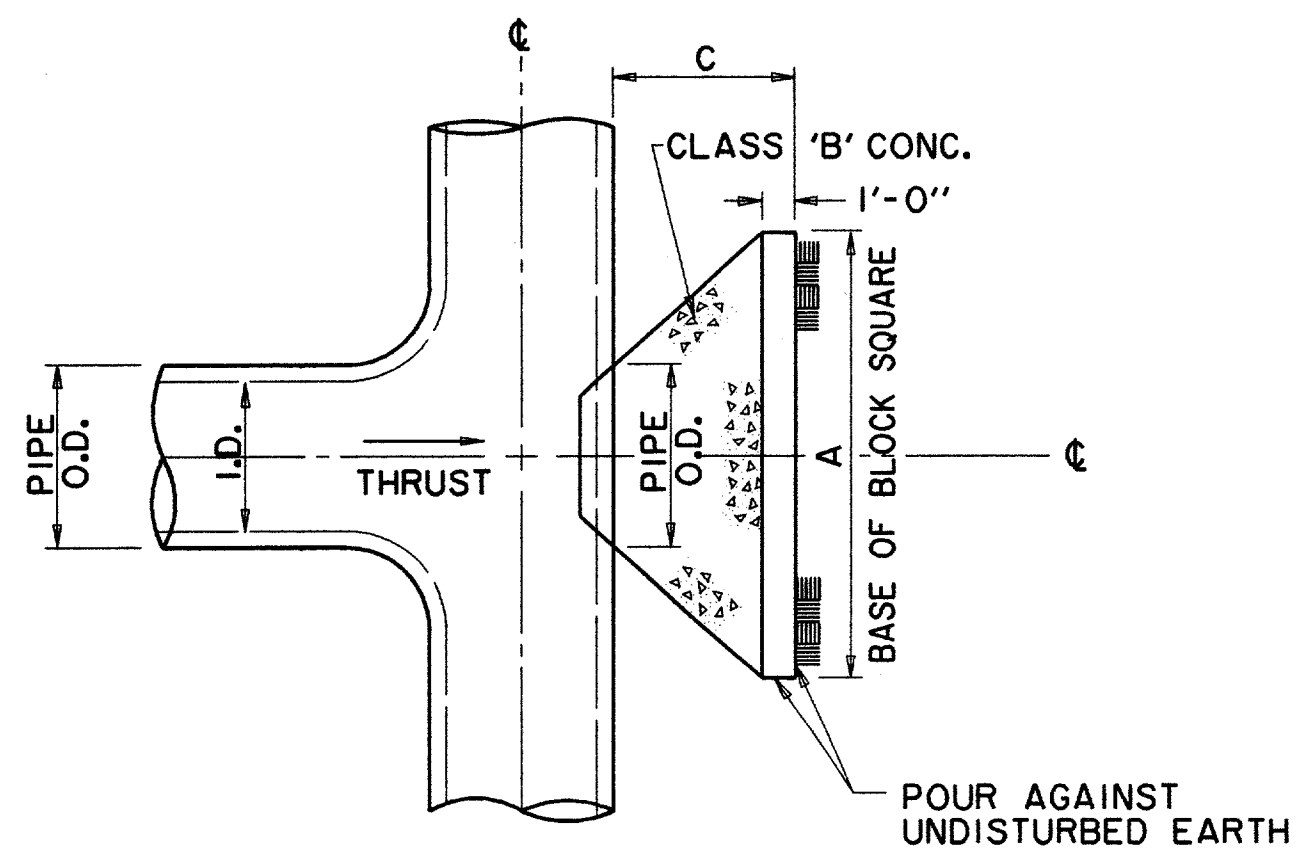

PLAN OF TEE THRUST BLOCK
N.T.S.

I.D. (IN.)	THRUST TONS	C. FT.	EARTH			ROCK		
			A. FT.	VOL. C.Y.	A. FT.	VOL. C.Y.		
4, 6, 8	5.1	1.5	2.5	0.3	2.0	0.2		
10, 12	11.3	1.5	3.5	0.6	2.5	0.3		
16, 18	25.5	2.0	5.5	1.6	4.0	0.9		
24	45.2	2.5	7.0	3.1	5.0	1.7		

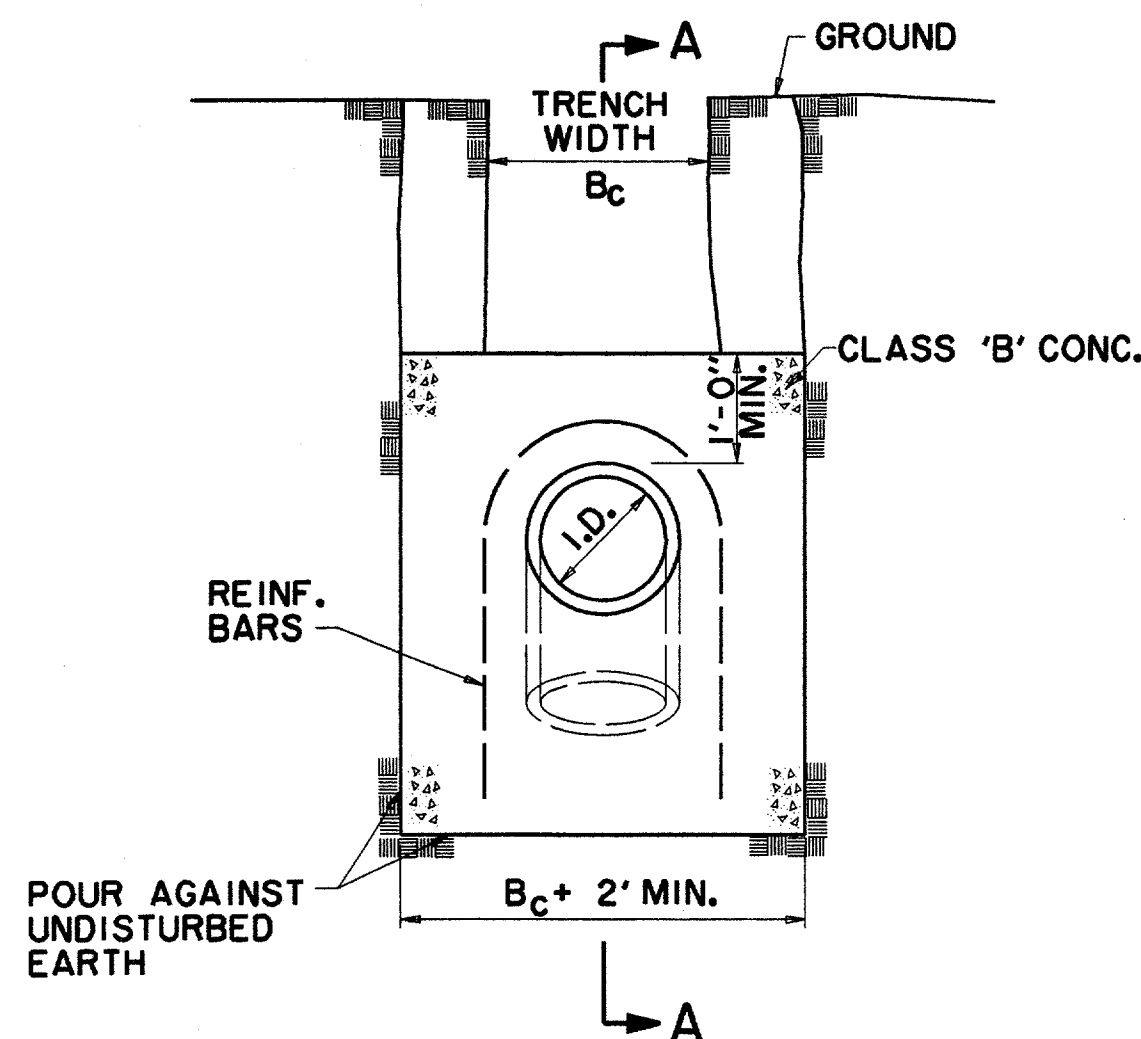

ELEVATION B-B
N.T.S.

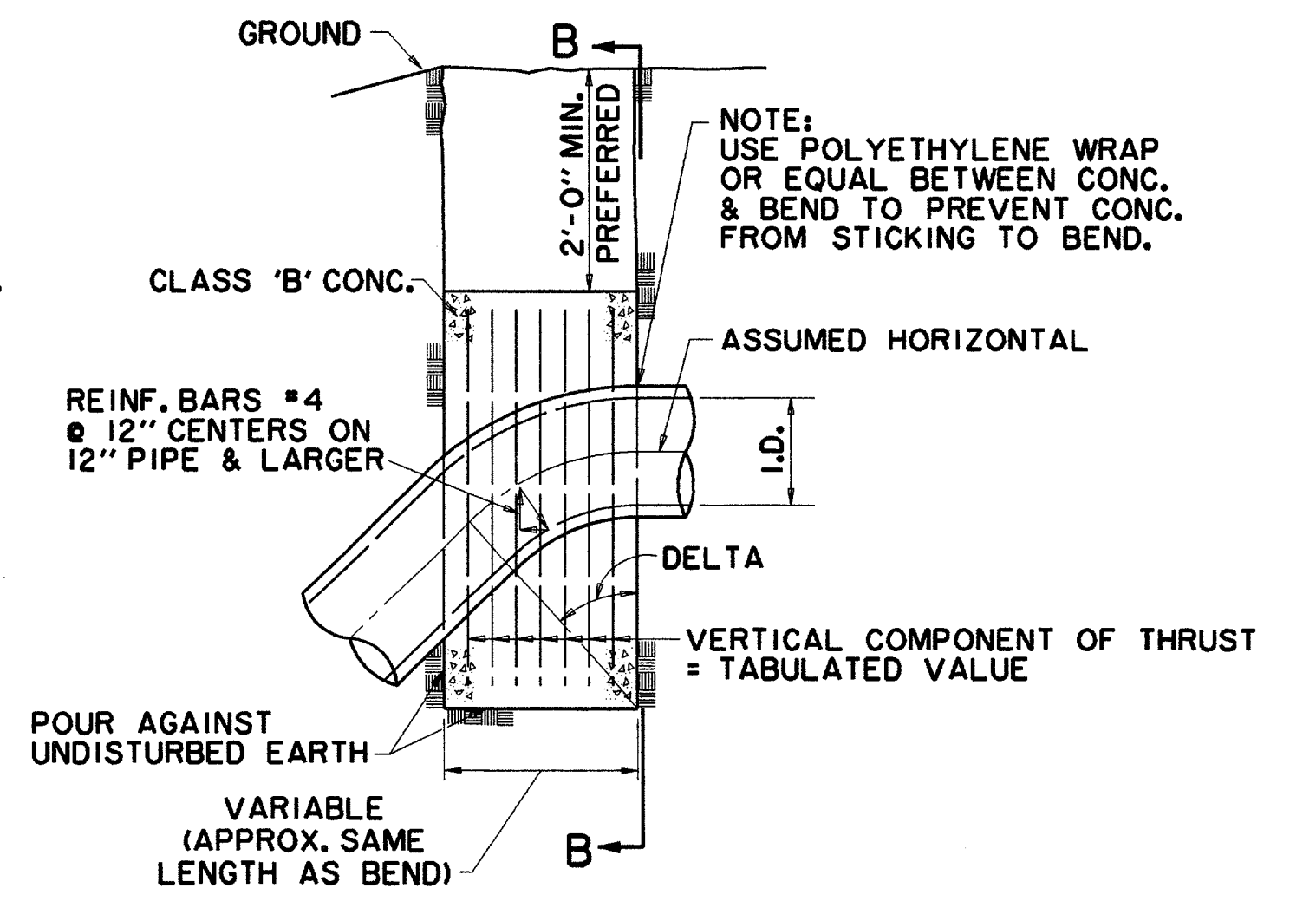

SECTION A-A
N.T.S.

I.D. (IN.)	11.25°		22.50°		30°		45°		67.50°		90°		I.D. (IN.)
	THRUST TONS	VOL. C.Y.	THRUST TONS	VOL. C.Y.	THRUST TONS	VOL. C.Y.	THRUST TONS	VOL. C.Y.	THRUST TONS	VOL. C.Y.	THRUST TONS	VOL. C.Y.	
4, 6, 8	1.0	0.5	2.0	1.0	2.5	1.3	3.6	1.8	4.6	2.3	5.0	2.5	4, 6, 8
10, 12	2.2	1.1	4.3	2.2	5.7	2.8	8.0	4.0	10.5	5.2	11.3	5.7	10, 12
16, 18	5.0	2.5	9.7	4.9	12.7	6.4	18.0	9.0	23.5	11.8	25.5	12.7	16, 18
24	8.2	4.4	17.3	8.7	22.6	11.3	32.0	16.0	41.9	20.9	45.2	22.6	24

GENERAL NOTES FOR ALL THRUST BLOCKS

- ALL CALCULATIONS ARE BASED ON INTERNAL PRESSURE OF 200 P.S.I. FOR 24" I.D. PIPE AND SMALLER AND 150 P.S.I. ON 30" I.D. AND LARGER.
- VOLUMES OF VERTICAL BEND THRUST BLOCKS ARE NET VOLUMES OF CONCRETE TO BE FURNISHED. THE CORRESPONDING WEIGHT OF THE CONCRETE (CLASS F) IS EQUAL TO OR GREATER THAN THE VERTICAL COMPONENT OF THRUST ON THE VERTICAL BEND.
- WALL THICKNESS (T) ASSUMED HERE FOR ESTIMATING PURPOSES ONLY.
- CONCRETE FOR BLOCKING SHALL BE CLASS B CONCRETE.
- DIMENSIONS MAY BE VARIED AS REQUIRED BY FIELD CONDITIONS AND AS DIRECTED BY THE ENGINEER. THE VOLUME OF CONCRETE BLOCKING SHALL NOT BE LESS THAN SHOWN HERE.
- CONCRETE BLOCKING SHALL BE IN PLACE A MINIMUM OF 4 DAYS PRIOR TO TESTING THE PIPELINE.

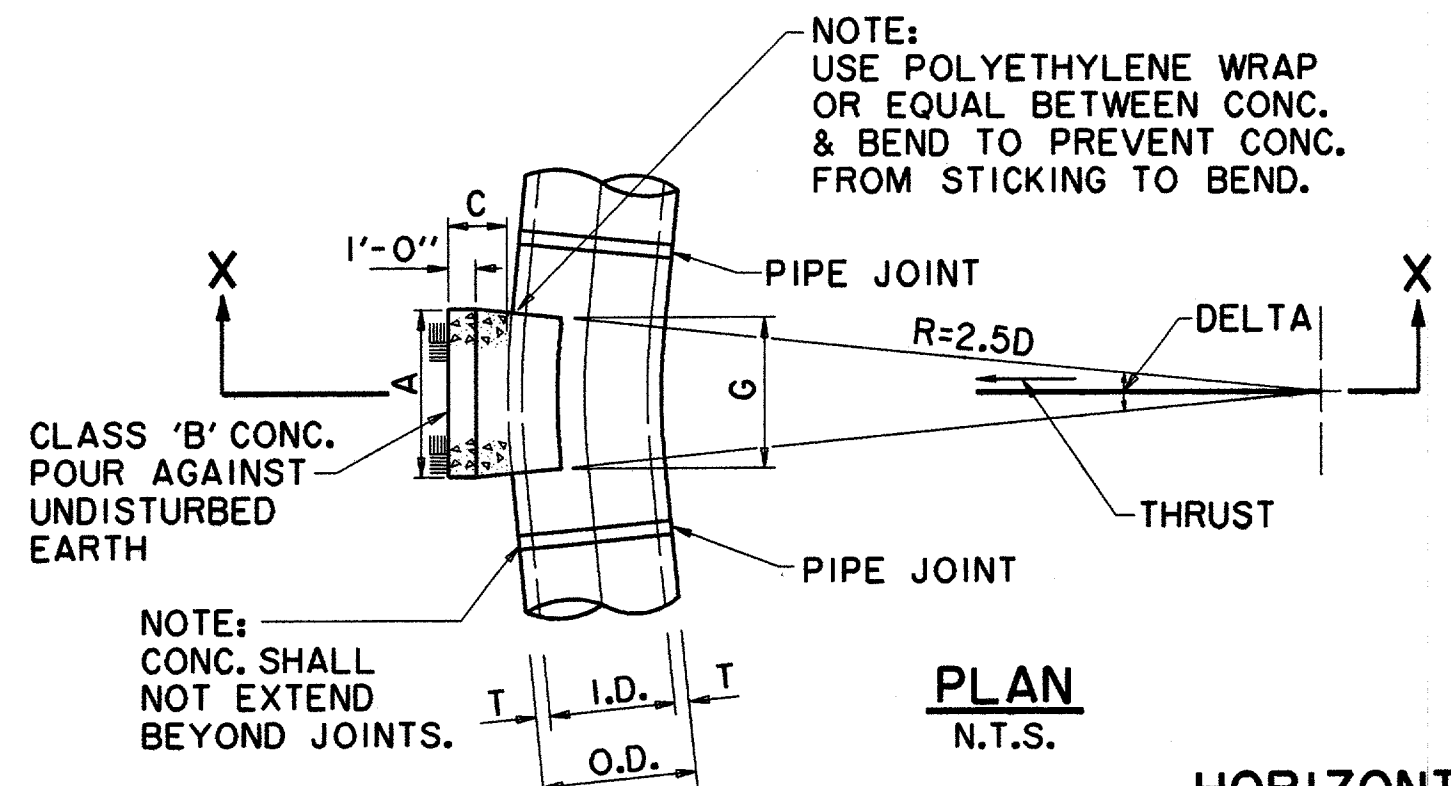

PLAN
N.T.S.

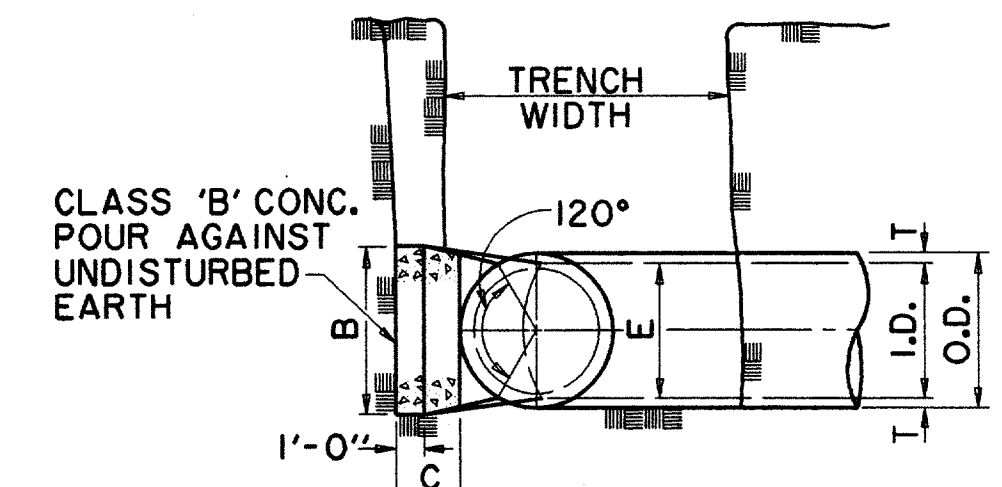

SECTION X-X
N.T.S.

HORIZONTAL BENDS

I.D. (IN.)	T. IN.	C 11.25° FT.	C 22.50°+ FT.	E. FT.	DELTA		11.25°						22.50°						DELTA			
					I.D. (IN.)	G. FT.	THRUST TONS	A. FT.	B. FT.	VOL. C.Y.	A. FT.	B. FT.	VOL. C.Y.	G. FT.	THRUST TONS	A. FT.	B. FT.	VOL. C.Y.	A. FT.	B. FT.	VOL. C.Y.	I.D. (IN.)
4, 6, 8	0.4	1.0	1.0	0.9	4, 6, 8	0.4	3.9	2.0	2.0	0.2	1.5	1.5	0.1	0.4	5.0	5.0	1.5	0.4	2.0	2.0	0.2	4, 6, 8
10, 12	0.5	1.5	1.5	1.2	10, 12	0.5	8.7	3.5	2.5	0.5	2.0	2.5	0.3	0.5	6.5	6.5	2.5	1.0	3.5	2.5	0.5	10, 12
16, 18	0.6	1.5	1.5	1.6	16, 18	0.6	19.5	4.5	4.5	1.2	3.0	3.5	0.6	0.6	9.0	9.0	4.0	2.4	4.5	4.0	1.0	16, 18
24	0.9	1.5	1.5	2.1	24	0.9	34.6	8.0	4.5	2.3	4.5	4.0	1.1	0.9	14.5	14.5	4.5	5.0	8.0	4.0	2.1	24

GENERAL NOTES

- UNPLASTICIZED POLYVINYL CHLORIDE (PVC) WATER PIPE SHALL MEET OR EXCEED REQUIREMENTS OF AWWA C909 PVC PIPE WITH CAST IRON OUTSIDE DIMENSIONS. PIPE SHALL BE LISTED BY UNDERWRITER LABORATORIES AND SHALL BE APPROVED FOR USE IN CITIES AND TOWNS OF THE STATE OF TEXAS BY THE STATE BOARD OF INSURANCE.
- PVC WATER PIPE SHALL BE FURNISHED WITH A RUBBER RING AT EACH JOINT AND AN INTEGRAL THICKENED BELL AS A PART OF EACH JOINT. THE PIPE CLASS SHALL BE MINIMUM CLASS 150 DR 18 WHICH REFERS TO THE MAXIMUM HYDROSTATIC PRESSURE IN NORMAL OPERATIONS. LAYING LENGTHS SHALL BE 20 FEET +/- . PIPE AND FITTINGS MUST BE ASSEMBLED WITH A NONTOXIC LUBRICANT.
- FITTINGS FOR PVC WATER PIPE SHALL BE GRAY IRON OR DUCTILE IRON OF THE BELL AND SPIGOT, OR MECHANICAL JOINT TYPE AND SHALL BE CLASS 250 IN ACCORDANCE WITH AWWA C110-77 (ANSI.10).
- UNLESS OTHERWISE SPECIFIED ON PLANS OR SHOWN IN PROFILES, PVC WATER PIPE SHALL BE INSTALLED TO CLEAR ALL UTILITY LINES AND SHALL HAVE A MINIMUM COVER OF 36 INCHES BELOW THE LOWEST GRADE OF THE STREET AS PER CITY CODE.
- 4'-12" R S GATE VALVES SHALL BE IN ACCORDANCE WITH AWWA STANDARD C-500.
- A PERMANENTLY ATTACHED VALVE EXTENSION STEM SHALL BE REQUIRED FOR ANY VALVE WHOSE OPERATING NUT IS LOCATED IN EXCESS OF 4 FEET BELOW THE TOP OF VALVE BOX. THIS EXTENSION SHALL BE OF SUFFICIENT LENGTH TO INSURE THAT ITS TOP IS WITHIN 4" OF VALVE BOX LID.
- DUCTILE IRON OR C-900 PVC PIPE SHALL BE USED FOR VALVE STACKS WITH VALVE BOX CASTING.
- ALL ANCHOR BOLTS SHALL BE GALVANIZED.
- ALL WATER MAINS WILL BE INSTALLED WITH A LOCATION WIRE PER THE TOWN OF ADDISON REQUIREMENTS.
- POLYWRAP ALL IRON FITTINGS AND VALVES.

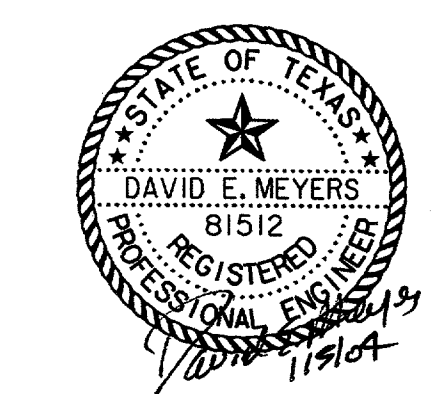

DATE	DESCRIPTION	REF. NO.				
1/05/04	ISSUED FOR CONSTRUCTION					
11/07/03	ISSUED FOR BID					
WATER DETAILS						
SPECTRUM DRIVE EXTENSION						
TOWN OF ADDISON, TEXAS						
Hull - Zottlers, Inc. 3131 McKinney Ave., Suite 600, Dallas, TX 75204 Phone (214) 871-3311/Fax (214) 871-0757						
DESIGN	DRAWN	APPR.	SCALE	DATE	PROJECT NO.	NO.
HZI	HZI	DEM	N.T.S.	NOV 2003	01-3220-01	35

P:\PROJECTS\01322001\DWG\01322001COT08.DWG
 Title: 01-3220-01
 Date: 11/07/03
 Author: HZI
 Plot Date: 11/07/03
 Plot Time: 11:07 AM
 Plot Path: P:\PROJECTS\01322001\DWG\01322001COT08.DWG
 Plot Scale: 1:1
 Plot Orientation: Landscape
 Plot Color: Black
 Plot Lineweight: 0.5
 Plot Font: Arial, 10
 Plot Background: None
 Plot Border: Yes
 Plot Title: Yes
 Plot Project: Yes
 Plot No: Yes
 Plot Date: Yes
 Plot Author: Yes
 Plot Scale: Yes
 Plot Orientation: Yes
 Plot Color: Yes
 Plot Lineweight: Yes
 Plot Font: Yes
 Plot Background: Yes
 Plot Border: Yes
 Plot Title: Yes
 Plot Project: Yes
 Plot No: Yes
 Plot Date: Yes
 Plot Author: Yes
 Plot Scale: Yes
 Plot Orientation: Yes
 Plot Color: Yes
 Plot Lineweight: Yes
 Plot Font: Yes
 Plot Background: Yes
 Plot Border: Yes
 Plot Title: Yes
 Plot Project: Yes
 Plot No: Yes
 Plot Date: Yes
 Plot Author: Yes
 Plot Scale: Yes
 Plot Orientation: Yes
 Plot Color: Yes
 Plot Lineweight: Yes
 Plot Font: Yes
 Plot Background: Yes
 Plot Border: Yes
 Plot Title: Yes
 Plot Project: Yes
 Plot No: Yes
 Plot Date: Yes
 Plot Author: Yes
 Plot Scale: Yes
 Plot Orientation: Yes
 Plot Color: Yes
 Plot Lineweight: Yes
 Plot Font: Yes
 Plot Background: Yes
 Plot Border: Yes
 Plot Title: Yes
 Plot Project: Yes
 Plot No: Yes
 Plot Date: Yes
 Plot Author: Yes
 Plot Scale: Yes
 Plot Orientation: Yes
 Plot Color: Yes
 Plot Lineweight: Yes
 Plot Font: Yes
 Plot Background: Yes
 Plot Border: Yes
 Plot Title: Yes
 Plot Project: Yes
 Plot No: Yes
 Plot Date: Yes
 Plot Author: Yes
 Plot Scale: Yes
 Plot Orientation: Yes
 Plot Color: Yes
 Plot Lineweight: Yes
 Plot Font: Yes
 Plot Background: Yes
 Plot Border: Yes
 Plot Title: Yes
 Plot Project: Yes
 Plot No: Yes
 Plot Date: Yes
 Plot Author: Yes
 Plot Scale: Yes
 Plot Orientation: Yes
 Plot Color: Yes
 Plot Lineweight: Yes
 Plot Font: Yes
 Plot Background: Yes
 Plot Border: Yes
 Plot Title: Yes
 Plot Project: Yes
 Plot No: Yes
 Plot Date: Yes
 Plot Author: Yes
 Plot Scale: Yes
 Plot Orientation: Yes
 Plot Color: Yes
 Plot Lineweight: Yes
 Plot Font: Yes
 Plot Background: Yes
 Plot Border: Yes
 Plot Title: Yes
 Plot Project: Yes
 Plot No: Yes
 Plot Date: Yes
 Plot Author: Yes
 Plot Scale: Yes
 Plot Orientation: Yes
 Plot Color: Yes
 Plot Lineweight: Yes
 Plot Font: Yes
 Plot Background: Yes
 Plot Border: Yes
 Plot Title: Yes
 Plot Project: Yes
 Plot No: Yes
 Plot Date: Yes
 Plot Author: Yes
 Plot Scale: Yes
 Plot Orientation: Yes
 Plot Color: Yes
 Plot Lineweight: Yes
 Plot Font: Yes
 Plot Background: Yes
 Plot Border: Yes
 Plot Title: Yes
 Plot Project: Yes
 Plot No: Yes
 Plot Date: Yes
 Plot Author: Yes
 Plot Scale: Yes
 Plot Orientation: Yes
 Plot Color: Yes
 Plot Lineweight: Yes
 Plot Font: Yes
 Plot Background: Yes
 Plot Border: Yes
 Plot Title: Yes
 Plot Project: Yes
 Plot No: Yes
 Plot Date: Yes
 Plot Author: Yes
 Plot Scale: Yes
 Plot Orientation: Yes
 Plot Color: Yes
 Plot Lineweight: Yes
 Plot Font: Yes
 Plot Background: Yes
 Plot Border: Yes
 Plot Title: Yes
 Plot Project: Yes
 Plot No: Yes
 Plot Date: Yes
 Plot Author: Yes
 Plot Scale: Yes
 Plot Orientation: Yes
 Plot Color: Yes
 Plot Lineweight: Yes
 Plot Font: Yes
 Plot Background: Yes
 Plot Border: Yes
 Plot Title: Yes
 Plot Project: Yes
 Plot No: Yes
 Plot Date: Yes
 Plot Author: Yes
 Plot Scale: Yes
 Plot Orientation: Yes
 Plot Color: Yes
 Plot Lineweight: Yes
 Plot Font: Yes
 Plot Background: Yes
 Plot Border: Yes
 Plot Title: Yes
 Plot Project: Yes
 Plot No: Yes
 Plot Date: Yes
 Plot Author: Yes
 Plot Scale: Yes
 Plot Orientation: Yes
 Plot Color: Yes
 Plot Lineweight: Yes
 Plot Font: Yes
 Plot Background: Yes
 Plot Border: Yes
 Plot Title: Yes
 Plot Project: Yes
 Plot No: Yes
 Plot Date: Yes
 Plot Author: Yes
 Plot Scale: Yes
 Plot Orientation: Yes
 Plot Color: Yes
 Plot Lineweight: Yes
 Plot Font: Yes
 Plot Background: Yes
 Plot Border: Yes
 Plot Title: Yes
 Plot Project: Yes
 Plot No: Yes
 Plot Date: Yes
 Plot Author: Yes
 Plot Scale: Yes
 Plot Orientation: Yes
 Plot Color: Yes
 Plot Lineweight: Yes
 Plot Font: Yes
 Plot Background: Yes
 Plot Border: Yes
 Plot Title: Yes
 Plot Project: Yes
 Plot No: Yes
 Plot Date: Yes
 Plot Author: Yes
 Plot Scale: Yes
 Plot Orientation: Yes
 Plot Color: Yes
 Plot Lineweight: Yes
 Plot Font: Yes
 Plot Background: Yes
 Plot Border: Yes
 Plot Title: Yes
 Plot Project: Yes
 Plot No: Yes
 Plot Date: Yes
 Plot Author: Yes
 Plot Scale: Yes
 Plot Orientation: Yes
 Plot Color: Yes
 Plot Lineweight: Yes
 Plot Font: Yes
 Plot Background: Yes
 Plot Border: Yes
 Plot Title: Yes
 Plot Project: Yes
 Plot No: Yes
 Plot Date: Yes
 Plot Author: Yes
 Plot Scale: Yes
 Plot Orientation: Yes
 Plot Color: Yes
 Plot Lineweight: Yes
 Plot Font: Yes
 Plot Background: Yes
 Plot Border: Yes
 Plot Title: Yes
 Plot Project: Yes
 Plot No: Yes
 Plot Date: Yes
 Plot Author: Yes
 Plot Scale: Yes
 Plot Orientation: Yes
 Plot Color: Yes
 Plot Lineweight: Yes
 Plot Font: Yes
 Plot Background: Yes
 Plot Border: Yes
 Plot Title: Yes
 Plot Project: Yes
 Plot No: Yes
 Plot Date: Yes
 Plot Author: Yes
 Plot Scale: Yes
 Plot Orientation: Yes
 Plot Color: Yes
 Plot Lineweight: Yes
 Plot Font: Yes
 Plot Background: Yes
 Plot Border: Yes
 Plot Title: Yes
 Plot Project: Yes
 Plot No: Yes
 Plot Date: Yes
 Plot Author: Yes
 Plot Scale: Yes
 Plot Orientation: Yes
 Plot Color: Yes
 Plot Lineweight: Yes
 Plot Font: Yes
 Plot Background: Yes
 Plot Border: Yes
 Plot Title: Yes
 Plot Project: Yes
 Plot No: Yes
 Plot Date: Yes
 Plot Author: Yes
 Plot Scale: Yes
 Plot Orientation: Yes
 Plot Color: Yes
 Plot Lineweight: Yes
 Plot Font: Yes
 Plot Background: Yes
 Plot Border: Yes
 Plot Title: Yes
 Plot Project: Yes
 Plot No: Yes
 Plot Date: Yes
 Plot Author: Yes
 Plot Scale: Yes
 Plot Orientation: Yes
 Plot Color: Yes
 Plot Lineweight: Yes
 Plot Font: Yes
 Plot Background: Yes
 Plot Border: Yes
 Plot Title: Yes
 Plot Project: Yes
 Plot No: Yes
 Plot Date: Yes
 Plot Author: Yes
 Plot Scale: Yes
 Plot Orientation: Yes
 Plot Color: Yes
 Plot Lineweight: Yes
 Plot Font: Yes
 Plot Background: Yes
 Plot Border: Yes
 Plot Title: Yes
 Plot Project: Yes
 Plot No: Yes
 Plot Date: Yes
 Plot Author: Yes
 Plot Scale: Yes
 Plot Orientation: Yes
 Plot Color: Yes
 Plot Lineweight: Yes
 Plot Font: Yes
 Plot Background: Yes
 Plot Border: Yes
 Plot Title: Yes
 Plot Project: Yes
 Plot No: Yes
 Plot Date: Yes
 Plot Author: Yes
 Plot Scale: Yes
 Plot Orientation: Yes
 Plot Color: Yes
 Plot Lineweight: Yes
 Plot Font: Yes
 Plot Background: Yes
 Plot Border: Yes
 Plot Title: Yes
 Plot Project: Yes
 Plot No: Yes
 Plot Date: Yes
 Plot Author: Yes
 Plot Scale: Yes
 Plot Orientation: Yes
 Plot Color: Yes
 Plot Lineweight: Yes
 Plot Font: Yes
 Plot Background: Yes
 Plot Border: Yes
 Plot Title: Yes
 Plot Project: Yes
 Plot No: Yes
 Plot Date: Yes
 Plot Author: Yes
 Plot Scale: Yes
 Plot Orientation: Yes
 Plot Color: Yes
 Plot Lineweight: Yes
 Plot Font: Yes
 Plot Background: Yes
 Plot Border: Yes
 Plot Title: Yes
 Plot Project: Yes
 Plot No: Yes
 Plot Date: Yes
 Plot Author: Yes
 Plot Scale: Yes
 Plot Orientation: Yes
 Plot Color: Yes
 Plot Lineweight: Yes
 Plot Font: Yes
 Plot Background: Yes
 Plot Border: Yes
 Plot Title: Yes
 Plot Project: Yes
 Plot No: Yes
 Plot Date: Yes
 Plot Author: Yes
 Plot Scale: Yes
 Plot Orientation: Yes
 Plot Color: Yes
 Plot Lineweight: Yes
 Plot Font: Yes
 Plot Background: Yes
 Plot Border: Yes
 Plot Title: Yes
 Plot Project: Yes
 Plot No: Yes
 Plot Date: Yes
 Plot Author: Yes
 Plot Scale: Yes
 Plot Orientation: Yes
 Plot Color: Yes
 Plot Lineweight: Yes
 Plot Font: Yes
 Plot Background: Yes
 Plot Border: Yes
 Plot Title: Yes
 Plot Project: Yes
 Plot No: Yes
 Plot Date: Yes
 Plot Author: Yes
 Plot Scale: Yes
 Plot Orientation: Yes
 Plot Color: Yes
 Plot Lineweight: Yes
 Plot Font: Yes
 Plot Background: Yes
 Plot Border: Yes
 Plot Title: Yes
 Plot Project: Yes
 Plot No: Yes
 Plot Date: Yes
 Plot Author: Yes
 Plot Scale: Yes
 Plot Orientation: Yes
 Plot Color: Yes
 Plot Lineweight: Yes
 Plot Font: Yes
 Plot Background: Yes
 Plot Border: Yes
 Plot Title: Yes
 Plot Project: Yes
 Plot No: Yes
 Plot Date: Yes
 Plot Author: Yes
 Plot Scale: Yes
 Plot Orientation: Yes
 Plot Color: Yes
 Plot Lineweight: Yes
 Plot Font: Yes
 Plot Background: Yes
 Plot Border: Yes
 Plot Title: Yes
 Plot Project: Yes
 Plot No: Yes
 Plot Date: Yes
 Plot Author: Yes
 Plot Scale: Yes
 Plot Orientation: Yes
 Plot Color: Yes
 Plot Lineweight: Yes
 Plot Font: Yes
 Plot Background: Yes
 Plot Border: Yes
 Plot Title: Yes
 Plot Project: Yes
 Plot No: Yes
 Plot Date: Yes
 Plot Author: Yes
 Plot Scale: Yes
 Plot Orientation: Yes
 Plot Color: Yes
 Plot Lineweight: Yes
 Plot Font: Yes
 Plot Background: Yes
 Plot Border: Yes
 Plot Title: Yes
 Plot Project: Yes
 Plot No: Yes
 Plot Date: Yes
 Plot Author: Yes
 Plot Scale: Yes
 Plot Orientation: Yes
 Plot Color: Yes
 Plot Lineweight: Yes
 Plot Font: Yes
 Plot Background: Yes
 Plot Border: Yes
 Plot Title: Yes
 Plot Project: Yes
 Plot No: Yes
 Plot Date: Yes
 Plot Author: Yes
 Plot Scale: Yes
 Plot Orientation: Yes
 Plot Color: Yes
 Plot Lineweight: Yes
 Plot Font: Yes
 Plot Background: Yes
 Plot Border: Yes
 Plot Title: Yes
 Plot Project: Yes
 Plot No: Yes
 Plot Date: Yes
 Plot Author: Yes
 Plot Scale: Yes
 Plot Orientation: Yes
 Plot Color: Yes
 Plot Lineweight: Yes
 Plot Font: Yes
 Plot Background: Yes
 Plot Border: Yes
 Plot Title: Yes
 Plot Project: Yes
 Plot No: Yes
 Plot Date: Yes
 Plot Author: Yes
 Plot Scale: Yes
 Plot Orientation: Yes
 Plot Color: Yes
 Plot Lineweight: Yes
 Plot Font: Yes
 Plot Background: Yes
 Plot Border: Yes
 Plot Title: Yes
 Plot Project: Yes
 Plot No: Yes
 Plot Date: Yes
 Plot Author: Yes
 Plot Scale: Yes
 Plot Orientation: Yes
 Plot Color: Yes
 Plot Lineweight: Yes
 Plot Font: Yes
 Plot Background: Yes
 Plot Border: Yes
 Plot Title: Yes
 Plot Project: Yes
 Plot No: Yes
 Plot Date: Yes
 Plot Author: Yes
 Plot Scale: Yes
 Plot Orientation: Yes
 Plot Color: Yes
 Plot Lineweight: Yes
 Plot Font: Yes
 Plot Background: Yes
 Plot Border: Yes
 Plot Title: Yes
 Plot Project: Yes
 Plot No: Yes
 Plot Date: Yes
 Plot Author: Yes
 Plot Scale: Yes
 Plot Orientation: Yes
 Plot Color: Yes
 Plot Lineweight: Yes
 Plot Font: Yes
 Plot Background: Yes
 Plot Border: Yes
 Plot Title: Yes
 Plot Project: Yes
 Plot No: Yes
 Plot Date: Yes
 Plot Author: Yes
 Plot Scale: Yes
 Plot Orientation: Yes
 Plot Color: Yes
 Plot Lineweight: Yes
 Plot Font: Yes
 Plot Background: Yes
 Plot Border: Yes
 Plot Title: Yes
 Plot Project: Yes
 Plot No: Yes
 Plot Date: Yes
 Plot Author: Yes
 Plot Scale: Yes
 Plot Orientation: Yes
 Plot Color: Yes
 Plot Lineweight: Yes
 Plot Font: Yes
 Plot Background: Yes
 Plot Border: Yes
 Plot Title: Yes
 Plot Project: Yes
 Plot No: Yes
 Plot Date: Yes
 Plot Author: Yes
 Plot Scale: Yes
 Plot Orientation: Yes
 Plot Color: Yes
 Plot Lineweight: Yes
 Plot Font: Yes
 Plot Background: Yes
 Plot Border: Yes
 Plot Title: Yes
 Plot Project: Yes
 Plot No: Yes
 Plot Date: Yes
 Plot Author: Yes
 Plot Scale: Yes
 Plot Orientation: Yes
 Plot Color: Yes
 Plot Lineweight: Yes
 Plot Font: Yes
 Plot Background: Yes
 Plot Border: Yes
 Plot Title: Yes
 Plot Project: Yes
 Plot No: Yes
 Plot Date: Yes
 Plot Author: Yes
 Plot Scale: Yes
 Plot Orientation: Yes
 Plot Color: Yes
 Plot Lineweight: Yes
 Plot Font: Yes
 Plot Background: Yes
 Plot Border: Yes
 Plot Title: Yes
 Plot Project: Yes
 Plot No: Yes
 Plot Date: Yes
 Plot Author: Yes
 Plot Scale: Yes
 Plot Orientation: Yes
 Plot Color: Yes
 Plot Lineweight: Yes
 Plot Font: Yes
 Plot Background: Yes
 Plot Border: Yes
 Plot Title: Yes
 Plot Project: Yes
 Plot No: Yes
 Plot Date: Yes
 Plot Author: Yes
 Plot Scale: Yes
 Plot Orientation: Yes
 Plot Color: Yes
 Plot Lineweight: Yes
 Plot Font: Yes
 Plot Background: Yes
 Plot Border: Yes
 Plot Title: Yes
 Plot Project: Yes
 Plot No: Yes
 Plot Date: Yes
 Plot Author: Yes
 Plot Scale: Yes
 Plot Orientation: Yes
 Plot Color: Yes
 Plot Lineweight: Yes
 Plot Font: Yes
 Plot Background: Yes
 Plot Border: Yes
 Plot Title: Yes
 Plot Project: Yes
 Plot No: Yes
 Plot Date: Yes
 Plot Author: Yes
 Plot Scale: Yes
 Plot Orientation: Yes
 Plot Color: Yes
 Plot Lineweight: Yes
 Plot Font: Yes
 Plot Background: Yes
 Plot Border: Yes
 Plot Title: Yes
 Plot Project: Yes
 Plot No: Yes
 Plot Date: Yes
 Plot Author: Yes
 Plot Scale: Yes
 Plot Orientation: Yes
 Plot Color: Yes
 Plot Lineweight: Yes
 Plot Font: Yes
 Plot Background: Yes
 Plot Border: Yes
 Plot Title: Yes
 Plot Project: Yes
 Plot No: Yes
 Plot Date: Yes
 Plot Author: Yes
 Plot Scale: Yes
 Plot Orientation: Yes
 Plot Color: Yes
 Plot Lineweight: Yes
 Plot Font: Yes
 Plot Background: Yes
 Plot Border: Yes
 Plot Title: Yes
 Plot Project: Yes
 Plot No: Yes
 Plot Date: Yes
 Plot Author: Yes
 Plot Scale: Yes
 Plot Orientation: Yes
 Plot Color: Yes
 Plot Lineweight: Yes
 Plot Font: Yes
 Plot Background: Yes
 Plot Border: Yes
 Plot Title: Yes
 Plot Project: Yes
 Plot No: Yes
 Plot Date: Yes
 Plot Author: Yes
 Plot Scale: Yes
 Plot Orientation: Yes
 Plot Color: Yes
 Plot Lineweight: Yes
 Plot Font: Yes
 Plot Background: Yes
 Plot Border: Yes
 Plot Title: Yes
 Plot Project: Yes
 Plot No: Yes
 Plot Date: Yes
 Plot Author: Yes
 Plot Scale: Yes
 Plot Orientation: Yes
 Plot Color: Yes
 Plot Lineweight: Yes
 Plot Font: Yes
 Plot Background: Yes
 Plot Border: Yes
 Plot Title: Yes
 Plot Project: Yes
 Plot No: Yes
 Plot Date: Yes
 Plot Author: Yes
 Plot Scale: Yes
 Plot Orientation: Yes
 Plot Color: Yes
 Plot Lineweight: Yes
 Plot Font: Yes
 Plot Background: Yes
 Plot Border: Yes
 Plot Title: Yes
 Plot Project: Yes
 Plot No: Yes
 Plot Date: Yes
 Plot Author: Yes
 Plot Scale: Yes
 Plot Orientation: Yes
 Plot Color: Yes
 Plot Lineweight: Yes
 Plot Font: Yes
 Plot Background: Yes
 Plot Border: Yes
 Plot Title: Yes
 Plot Project: Yes
 Plot No: Yes
 Plot Date: Yes
 Plot Author: Yes
 Plot Scale: Yes
 Plot Orientation: Yes
 Plot Color: Yes
 Plot Lineweight: Yes
 Plot Font: Yes
 Plot Background: Yes
 Plot Border: Yes
 Plot Title: Yes
 Plot Project: Yes
 Plot No: Yes
 Plot Date: Yes
 Plot Author: Yes
 Plot Scale: Yes
 Plot Orientation: Yes
 Plot Color: Yes
 Plot Lineweight: Yes
 Plot Font: Yes
 Plot Background: Yes
 Plot Border: Yes
 Plot Title: Yes
 Plot Project: Yes
 Plot No: Yes
 Plot Date: Yes
 Plot Author: Yes
 Plot Scale: Yes
 Plot Orientation: Yes
 Plot Color: Yes
 Plot Lineweight: Yes
 Plot Font: Yes
 Plot Background: Yes
 Plot Border: Yes
 Plot Title: Yes
 Plot Project: Yes
 Plot No: Yes
 Plot Date: Yes
 Plot Author: Yes
 Plot Scale: Yes
 Plot Orientation: Yes
 Plot Color: Yes
 Plot Lineweight: Yes
 Plot Font: Yes
 Plot Background: Yes
 Plot Border: Yes
 Plot Title: Yes
 Plot Project: Yes
 Plot No: Yes
 Plot Date: Yes
 Plot Author: Yes
 Plot Scale: Yes
 Plot Orientation: Yes
 Plot Color: Yes
 Plot Lineweight: Yes
 Plot Font: Yes
 Plot Background: Yes
 Plot Border: Yes
 Plot Title: Yes
 Plot Project: Yes
 Plot No: Yes
 Plot Date: Yes
 Plot Author: Yes
 Plot Scale: Yes
 Plot Orientation: Yes
 Plot Color: Yes
 Plot Lineweight: Yes
 Plot Font: Yes
 Plot Background: Yes
 Plot Border: Yes
 Plot Title: Yes
 Plot Project: Yes
 Plot No: Yes
 Plot Date: Yes
 Plot Author: Yes
 Plot Scale: Yes
 Plot Orientation: Yes
 Plot Color: Yes
 Plot Lineweight: Yes
 Plot Font: Yes
 Plot Background: Yes
 Plot Border: Yes
 Plot Title: Yes
 Plot Project: Yes
 Plot No: Yes
 Plot Date: Yes
 Plot Author: Yes
 Plot Scale: Yes
 Plot Orientation: Yes
 Plot Color: Yes
 Plot Lineweight: Yes
 Plot Font: Yes
 Plot Background: Yes
 Plot Border: Yes
 Plot Title: Yes
 Plot Project: Yes
 Plot No: Yes
 Plot Date: Yes
 Plot Author: Yes
 Plot Scale: Yes
 Plot Orientation: Yes
 Plot Color: Yes
 Plot Lineweight: Yes
 Plot Font: Yes
 Plot Background: Yes
 Plot Border: Yes
 Plot Title: Yes
 Plot Project: Yes
 Plot No: Yes
 Plot Date: Yes
 Plot Author: Yes
 Plot Scale: Yes
 Plot Orientation: Yes
 Plot Color: Yes
 Plot Lineweight: Yes
 Plot Font: Yes
 Plot Background: Yes
 Plot Border: Yes
 Plot Title: Yes
 Plot Project: Yes
 Plot No: Yes
 Plot Date: Yes
 Plot Author: Yes
 Plot Scale: Yes
 Plot Orientation: Yes
 Plot Color: Yes
 Plot Lineweight: Yes
 Plot Font: Yes

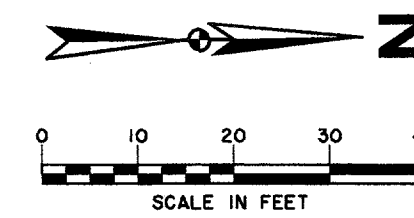

FUTURE DEVELOPMENT
(TRACT III)
TEXOK PROPERTIES, L.P.
VOL. 2002240, PG. 03529

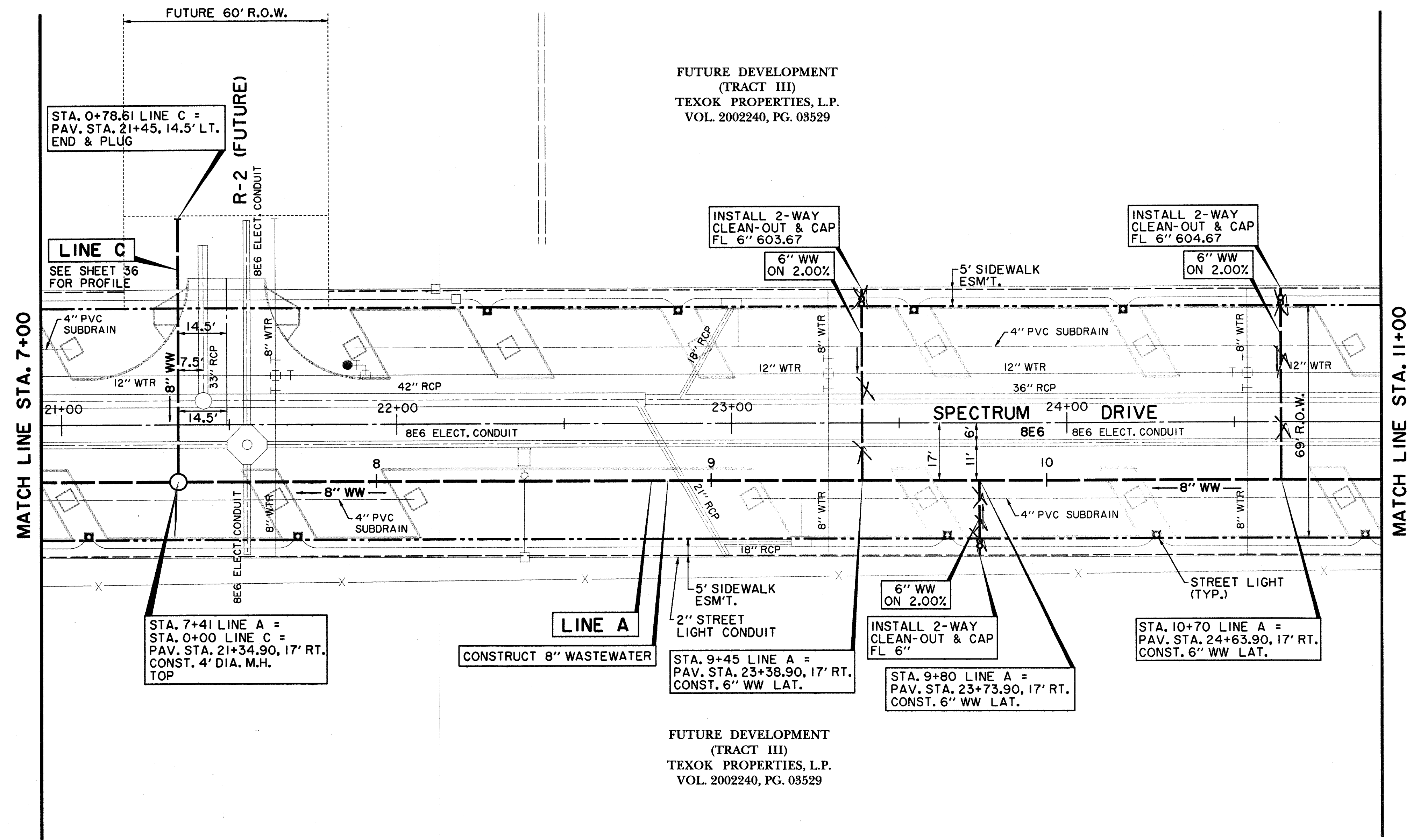

3-6" service laterals.

FUTURE DEVELOPMENT
(TRACT III)
TEXOK PROPERTIES, L.P.
VOL. 2002240, PG. 03529

P:\PROJECTS\2002\240\DWG\322001US02.dwg
 11/15/04 10:52:01 AM
 322001US02.dwg
 11/15/04 10:52:01 AM

P:\PROJECTS\2002\240\DWG\322001US02.dwg
 11/15/04 10:52:01 AM
 322001US02.dwg
 11/15/04 10:52:01 AM

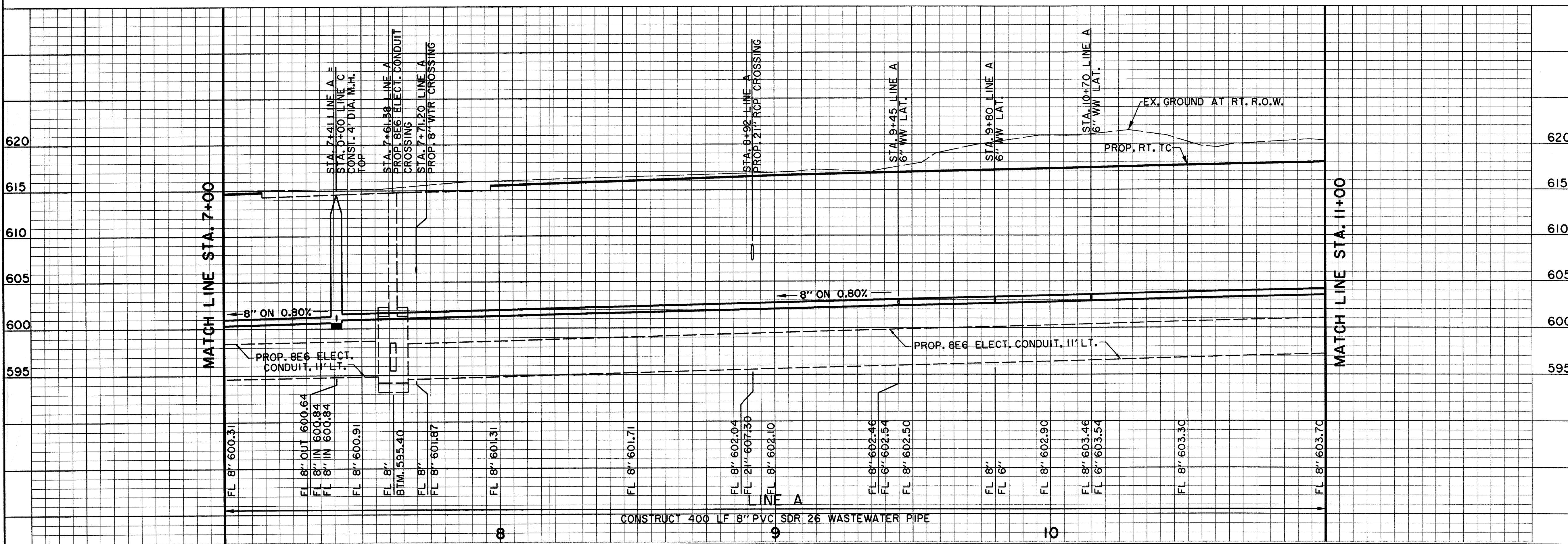

BENCHMARKS:						
"□" CUT SOUTHWEST CORNER OF CURB INLET, WEST SIDE OF SPECTRUM DRIVE, ±30' NORTH OF MORRIS AVENUE. ELEV. 611.84 "□" CUT ON TOP EAST END OF CURB INLET ON NORTH SIDE OF MORRIS AVENUE AND ±150' EAST OF QUORUM DRIVE CENTERLINE. ELEV. 616.39						
DATE	DESCRIPTION	REF. NO.				
1/05/04	ISSUED FOR CONSTRUCTION					
11/07/03	ISSUED FOR BID					
WASTEWATER PLAN & PROFILE						
LINE A						
SPECTRUM DRIVE EXTENSION						
TOWN OF ADDISON, TEXAS						
FLIGHT - 2010, Inc. 3131 McKinney Ave., Suite 600, Dallas, TX 75204 Phone (214) 871-3311/Fax (214) 871-0757						
DESIGN	DRAWN	APPR.	SCALE	DATE	PROJECT NO.	NO.
HZI	HZI	DEM	H: 1"=20' V: 1"=6'	NOV 2003	01-3220-01	37

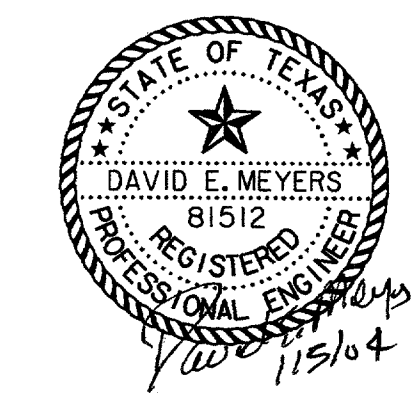

ST001\01322001\app\322001ECOL.DGN
 The Date: 30 16:46:51 2003
 User: DAVID E MEYERS
 Title: EROSION CONTROL PLAN
 Project: SPECTRUM DRIVE EXTENSION
 Sheet: 40 of 40

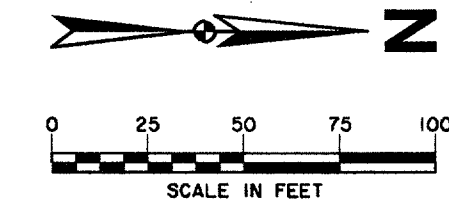
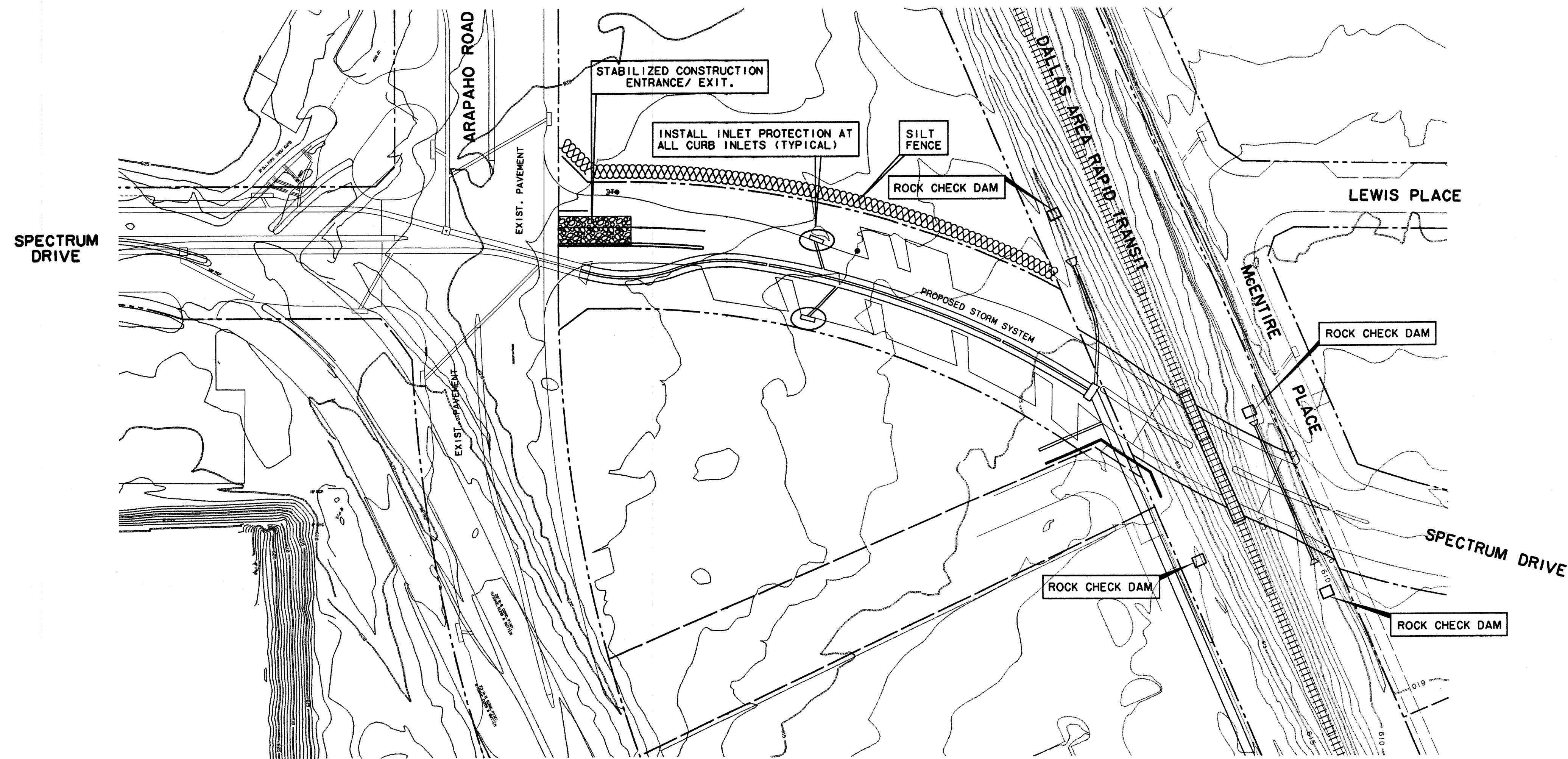

- NOTES:
1. SEE DRAINAGE AREA MAP FOR DRAINAGE AREAS AND CALCULATIONS.
 2. SEE EROSION CONTROL DETAILS FOR TYPES OF INLET PROTECTION.

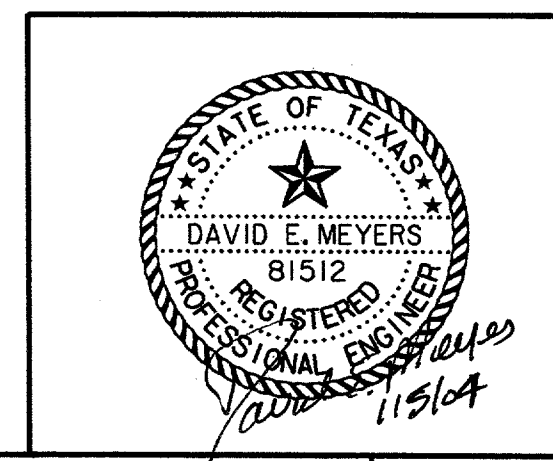
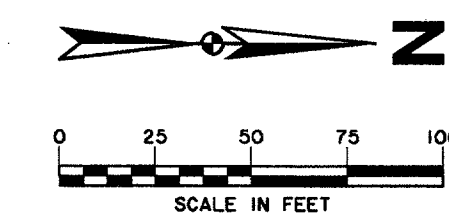
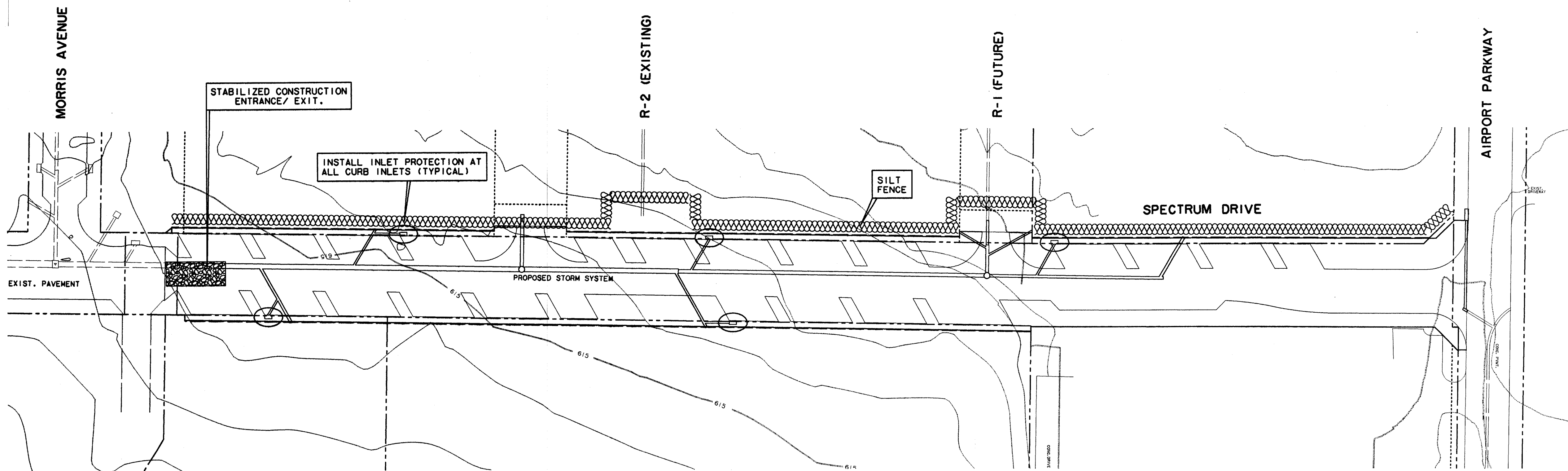

DATE	DESCRIPTION	REF NO.				
1/05/04	ISSUED FOR CONSTRUCTION					
11/07/03	ISSUED FOR BID					
EROSION CONTROL PLAN						
SPECTRUM DRIVE EXTENSION						
TOWN OF ADDISON, TEXAS						
<small>Hull - Zollars, Inc. 3131 McKinney Ave., Suite 600, Dallas, TX 75204 Phone: (214) 871-3311 / Fax: (214) 871-0757</small>						
DESIGN	DRAWN	APPR.	SCALE	DATE	PROJECT NO.	NO.
HZI	HZI	DEM	1"=50'	NOV 2003	01-3220-01	40

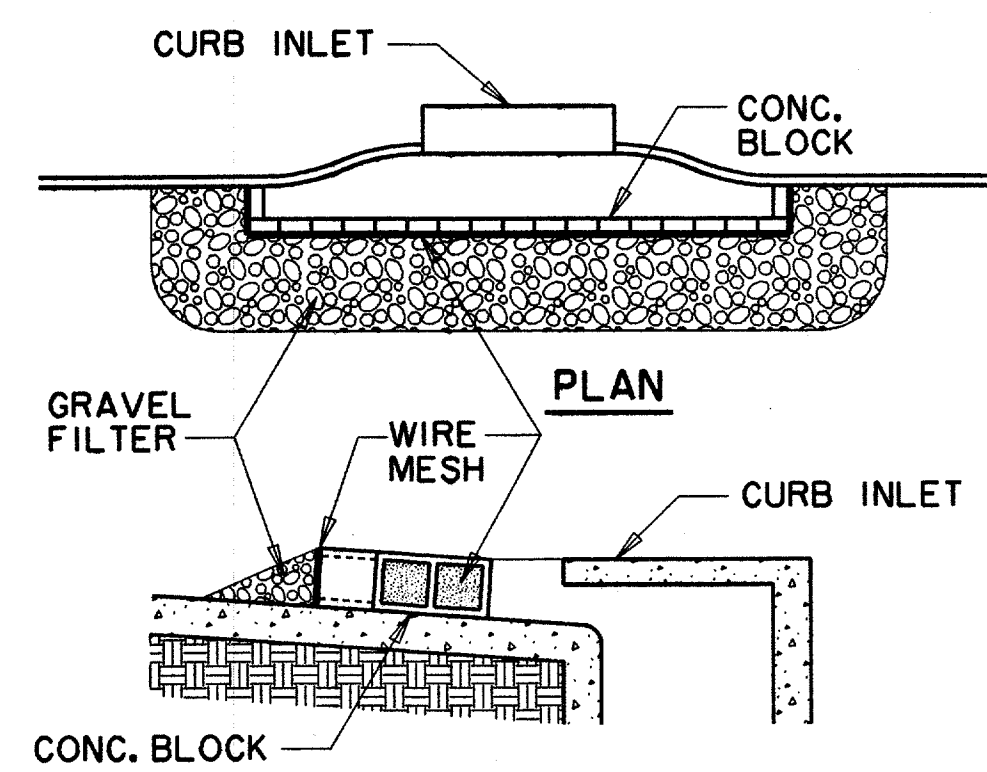

**CROSS-SECTION
INLET PROTECTION
BLOCK & GRAVEL**
NCTCOG 02270.G
STORM WATER QUALITY
BEST MANAGEMENT PRACTICES
FOR CONSTRUCTION ACTIVITIES

DETAIL 'G'
N.T.S.

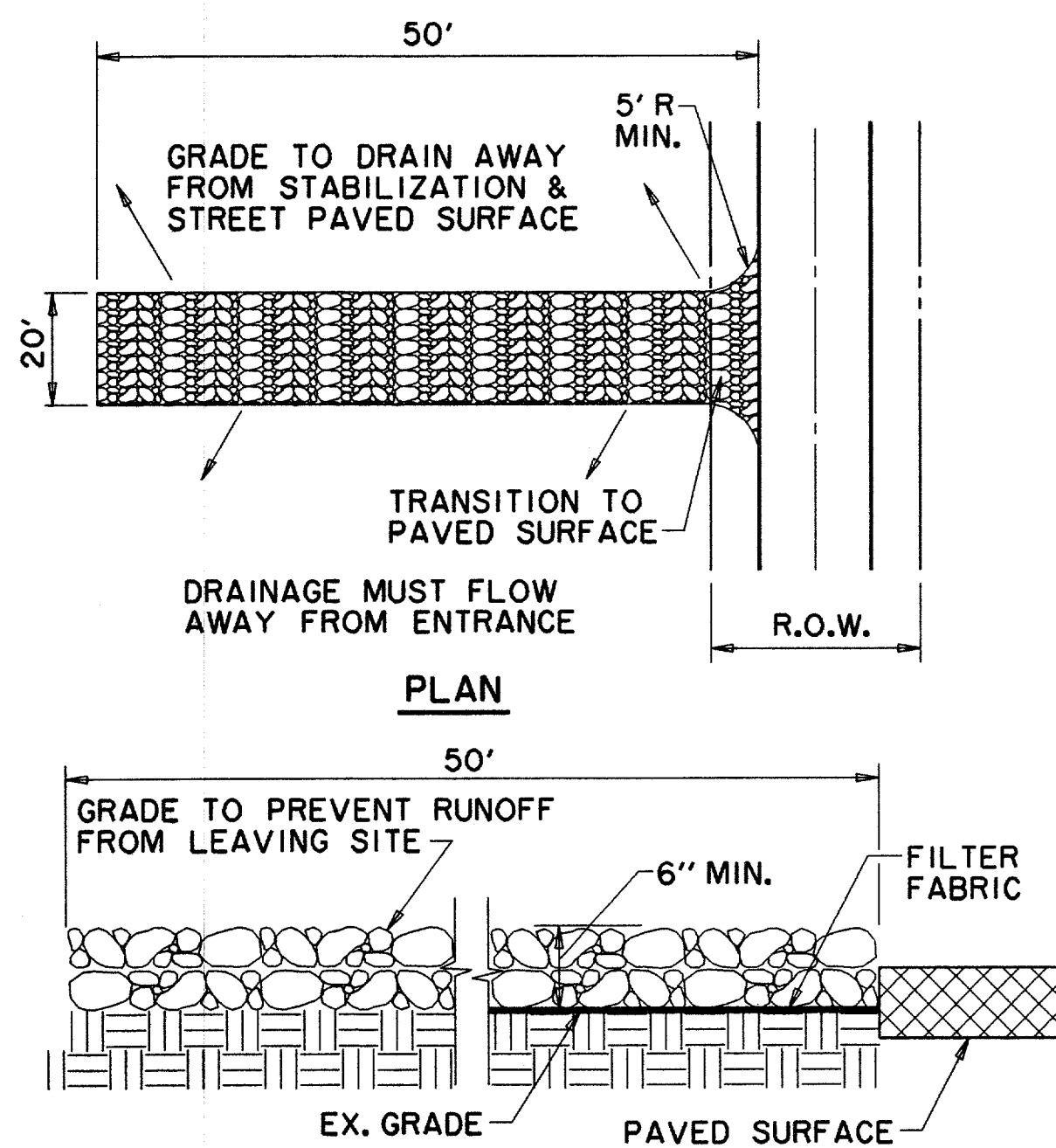

**PROFILE
STABILIZED CONSTRUCTION
ENTRANCE / EXIT**
NCTCOG 02270.G
STORM WATER QUALITY
BEST MANAGEMENT PRACTICES
FOR CONSTRUCTION ACTIVITIES

DETAIL 'A'
N.T.S.

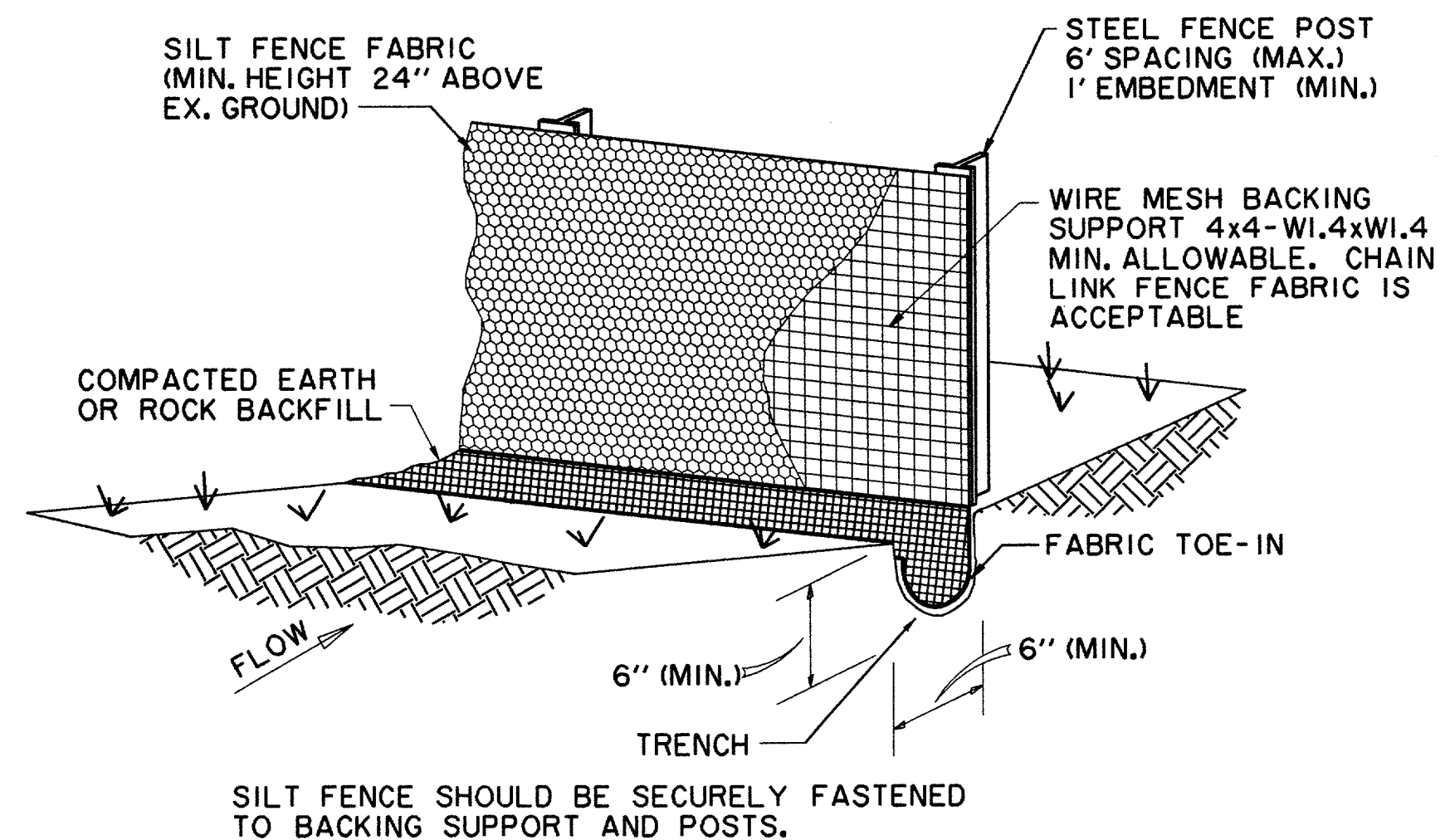

**SILT FENCE
NCTCOG 02270.B
STORM WATER QUALITY
BEST MANAGEMENT PRACTICES
FOR CONSTRUCTION ACTIVITIES**

DETAIL 'B'
N.T.S.

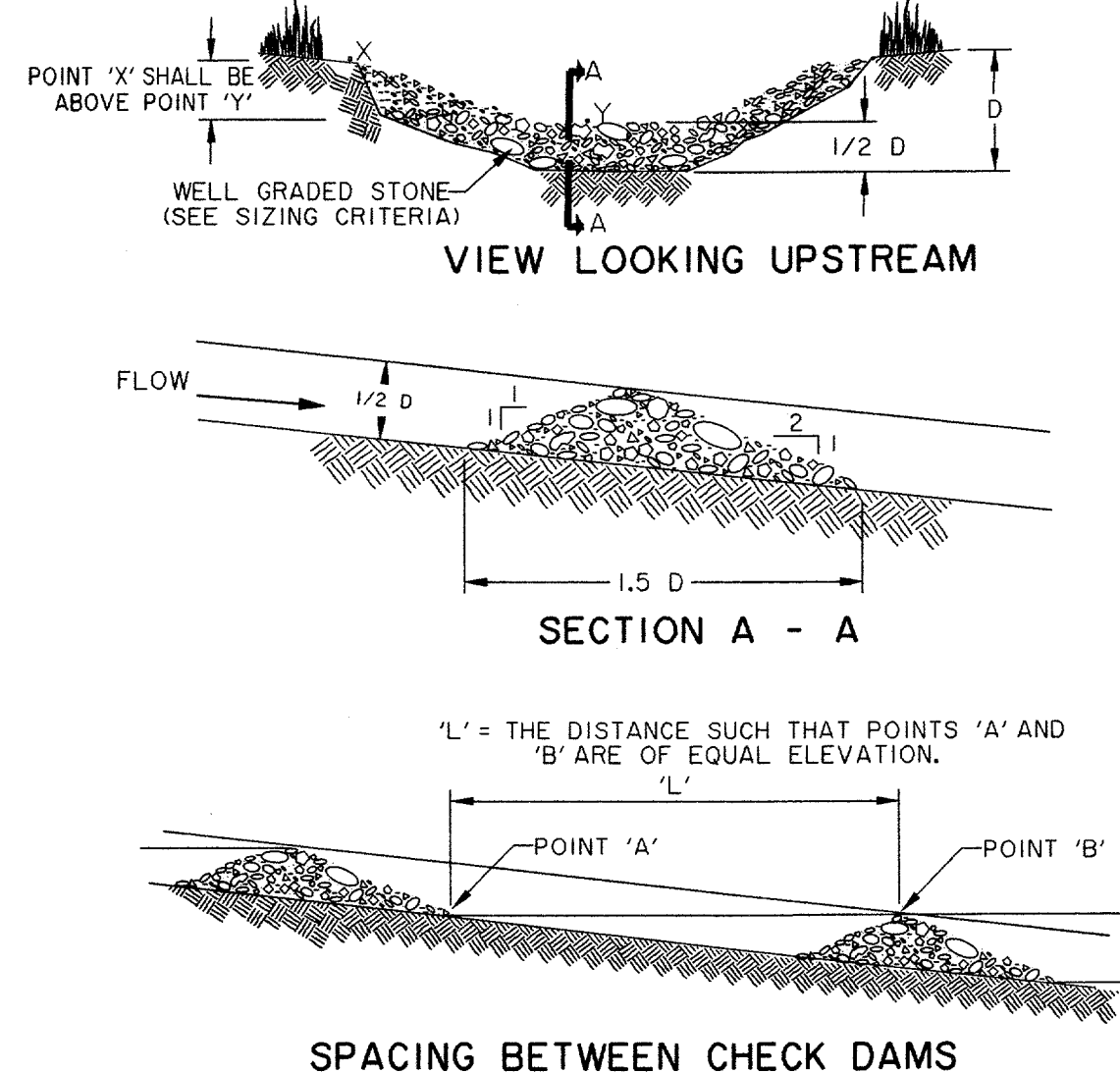

ROCK CHECK DAM
N.T.S.

NOTES:

1. A NOTICE OF INTENT (N.O.I.) WILL BE PREPARED BY THE CONTRACTOR FOR THIS PROJECT IN ACCORDANCE WITH THE REQUIREMENTS OF THE N.P.D.E.S. GENERAL PERMIT FOR STORM WATER DISCHARGES ASSOCIATED WITH CONSTRUCTION.
2. ALL CONTRACTORS WILL COMPLY WITH THE REQUIREMENTS AND INTENT OF THE N.P.D.E.S. GENERAL PERMIT FOR STORM WATER DISCHARGES.
3. EACH CONTRACTOR SHALL SUBMIT A NOTICE OF INTENT (N.O.I.) FOR STORM WATER DISCHARGE PERMIT COVERAGE. THIS SUBMITTAL SHALL BE COORDINATED WITH THE TOWN AND SHALL OCCUR NO LESS THAN 48 HOURS PRIOR TO THE COMMENCEMENT OF ANY CONSTRUCTION ACTIVITY.
4. EACH CONTRACTOR SHALL OBTAIN AND SUBMIT TO TOWN A POLLUTION PREVENTION CERTIFICATION FROM EACH SUBCONTRACTOR WHOSE WORK IMPACTS THE STORM WATER POLLUTION PREVENTION PLAN (S.W.P.P.P.) PRIOR TO THE PERFORMANCE OF ANY WORK BY SAID SUBCONTRACTOR. THESE CERTIFICATIONS SHALL BECOME A PART OF THE STORM WATER POLLUTION PREVENTION PLAN.
5. CONTRACTOR SHALL INSTALL EROSION CONTROL MEASURES, AS INDICATED ON THE PLANS AND AS FIELD CONDITIONS WARRANT, PRIOR TO COMMENCING ANY CONSTRUCTION ACTIVITY. REPAIRS OR MODIFICATIONS TO THE MEASURES WILL BE MADE BY THE CONTRACTOR IF THE CONTROL MEASURES PROVE INEFFECTIVE OR IF ADDITIONAL CONTROL MEASURES ARE NECESSARY.
6. CONTRACTOR SHALL TAKE APPROPRIATE MEASURES TO PREVENT TRACKING OF MUD AND/OR SOILS ONTO EXISTING AND/OR NEW PAVEMENT. ANY TRACKING THAT OCCURS SHALL BE REMOVED IMMEDIATELY BY THE CONTRACTOR.
7. CONTRACTOR SHALL CONSTRUCT INLET PROTECTION FOR ALL INCOMPLETE CURB INLETS AND SHALL TAKE EVERY MEASURE TO KEEP SOILS AND SEDIMENTS FROM ENTERING THE STORM SEWER SYSTEM.
8. CONTRACTOR SHALL CONSTRUCT DROP INLET PROTECTION FOR ALL INCOMPLETE DROP INLETS AND SHALL TAKE EVERY MEASURE TO KEEP SOILS AND SEDIMENTS FROM ENTERING THE STORM SEWER SYSTEM.
9. AT A MINIMUM, PERIMETER CONTROLS SUCH AS SILT FENCE OR STRAW BALES SHALL BE INSTALLED AT ALL DOWN SLOPE BOUNDARIES AND AS WARRANTED WHERE PAVEMENT REMOVAL, UTILITY CONSTRUCTION, GRADING, OR OTHER CONSTRUCTION ACTIVITIES ARE TO BE PERFORMED. THE CONTRACTOR SHALL AT ALL TIMES TAKE SUCH MEASURES AS NECESSARY TO MINIMIZE OFFSITE TRACKING OR TRANSPORT OF SEDIMENT AND DEBRIS.
10. DAMAGE TO ADJACENT PROPERTY AND/OR TO RECEIVING WATERS CAUSED BY IMPROPERLY INSTALLED OR POORLY MAINTAINED EROSION CONTROL MEASURES WILL BE THE RESPONSIBILITY OF THE CONTRACTOR.
11. THE CONTRACTOR SHALL BE RESPONSIBLE FOR THE REMOVAL AND DISPOSAL OF ANY SILTATION CAUSED BY HIS OPERATIONS AND/OR FAILURE OF THE EROSION CONTROL MEASURES.
12. CONTRACTOR SHALL REMOVE AND PROPERLY DISPOSE OF ACCUMULATED SILT AND SEDIMENT FROM EROSION CONTROL MEASURES WHEN IT REACHES A DEPTH OF SIX (6) INCHES OR IMPAIRS THE EFFECTIVENESS OF THE MEASURES.
13. THE TOWN'S REPRESENTATIVE MAY INSPECT THE PROJECT EVERY SEVEN DAYS, AT A MINIMUM, AND AFTER EVERY RAINFALL OF ONE-HALF INCHES OR GREATER TO DETERMINE THE INTEGRITY AND EFFECTIVENESS OF THE EROSION CONTROL MEASURES. A WRITTEN INSPECTION REPORT MAY BE FILED WITH THE POLLUTION PREVENTION PLAN. THIS INSPECTION DOES NOT RELIEVE THE CONTRACTOR'S RESPONSIBILITY FOR INSPECTION AND MAINTENANCE OF THE EROSION CONTROL MEASURES OR HIS DUTY TO COMPLY WITH THE INTENT AND CONDITIONS OF THE N.P.D.E.S. GENERAL PERMIT.
14. ALL STOCKPILED SOILS WILL BE SURROUNDED BY A STRAW BALE DIKE, SILT FENCE, SEDIMENT CONTROL SWALE, OR EQUIVALENT MEASURE TO PROPERLY CONTROL SEDIMENT RUNOFF, AS APPROVED BY THE TOWN.
15. CONTRACTOR SHALL STABILIZE ANY AREA WHERE CONSTRUCTION ACTIVITY IS TO BE TEMPORARILY OR PERMANENTLY CEASED FOR MORE THAN 14 DAYS.
16. THE CONTRACTOR SHALL BE RESPONSIBLE FOR THE MINIMIZATION OF DUST PER NCTCOG BEST MANAGEMENT PRACTICES AND NPDES..

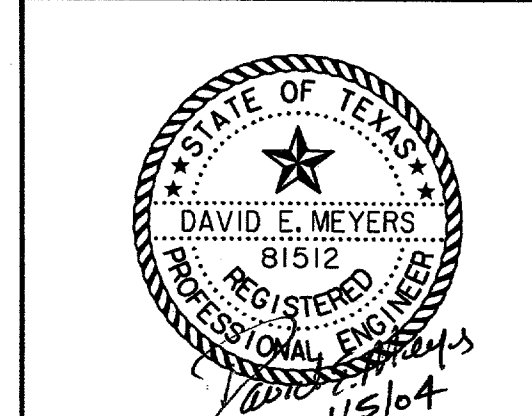

DATE	DESCRIPTION	REF. NO.				
11/07/03	ISSUED FOR BID					
1/05/04	ISSUED FOR CONSTRUCTION					
EROSION CONTROL DETAILS						
SPECTRUM DRIVE EXTENSION						
TOWN OF ADDISON, TEXAS						
<small>Huff - Zolter, Inc. 3131 McKinney Ave., Suite 600 Dallas, TX 75204 Phone (214) 871-3311/Fax (214) 871-0757</small>						
DESIGN	DRAWN	APPR.	SCALE	DATE	PROJECT NO.	NO.
HZI	HZI	DEM	N.T.S.	NOV 2003	01-3220-01	41

NCTCOG 02270.G, 02270.B, 02270.C, 02270.D, 02270.E, 02270.F, 02270.G, 02270.H, 02270.I, 02270.J, 02270.K, 02270.L, 02270.M, 02270.N, 02270.O, 02270.P, 02270.Q, 02270.R, 02270.S, 02270.T, 02270.U, 02270.V, 02270.W, 02270.X, 02270.Y, 02270.Z, 02270.AA, 02270.AB, 02270.AC, 02270.AD, 02270.AE, 02270.AF, 02270.AG, 02270.AH, 02270.AI, 02270.AJ, 02270.AK, 02270.AL, 02270.AM, 02270.AN, 02270.AO, 02270.AP, 02270.AQ, 02270.AR, 02270.AT, 02270.AU, 02270.AV, 02270.AW, 02270.AX, 02270.AY, 02270.AZ, 02270.BA, 02270.BB, 02270.BC, 02270.BD, 02270.BE, 02270.BF, 02270.BG, 02270.BH, 02270.BI, 02270.BJ, 02270.BK, 02270.BL, 02270.BM, 02270.BN, 02270.BO, 02270.BP, 02270.BQ, 02270 BR, 02270.BS, 02270.BT, 02270.BU, 02270.BV, 02270.BW, 02270.BX, 02270.BY, 02270.BZ, 02270.CA, 02270.CB, 02270.CC, 02270.CD, 02270.CE, 02270.CF, 02270.CG, 02270.CH, 02270.CI, 02270.CJ, 02270.CK, 02270.CL, 02270.CM, 02270.CN, 02270.CO, 02270.CP, 02270.CQ, 02270.CR, 02270.CS, 02270.CT, 02270.CU, 02270.CV, 02270.CW, 02270.CX, 02270.CY, 02270.CZ, 02270.DA, 02270.DB, 02270.DC, 02270.DD, 02270.DE, 02270.DF, 02270.DG, 02270.DH, 02270.DI, 02270.DJ, 02270.DK, 02270.DL, 02270.DM, 02270.DN, 02270.DO, 02270.DP, 02270.DQ, 02270.DR, 02270.DS, 02270.DT, 02270.DU, 02270.DV, 02270.DW, 02270.DX, 02270.DY, 02270.DZ, 02270.EA, 02270.EB, 02270.EC, 02270.ED, 02270.EE, 02270.EF, 02270.EG, 02270.EH, 02270.EI, 02270.EJ, 02270.EK, 02270.EL, 02270.EM, 02270.EN, 02270.EO, 02270.EP, 02270.EQ, 02270.ER, 02270.ES, 02270.ET, 02270.EU, 02270.EV, 02270.EW, 02270.EX, 02270.EY, 02270.EZ, 02270.FA, 02270.FB, 02270.FC, 02270.FD, 02270.FE, 02270.FF, 02270.FG, 02270.FH, 02270.FI, 02270.FJ, 02270.FK, 02270.FL, 02270.FM, 02270.FN, 02270.FO, 02270.FP, 02270.FQ, 02270.FR, 02270.FS, 02270.ET, 02270.FU, 02270.FV, 02270.FW, 02270.FX, 02270.FY, 02270.FZ, 02270.GA, 02270.GB, 02270.GC, 02270.GD, 02270.GE, 02270.GF, 02270.GG, 02270.GH, 02270.GI, 02270.GJ, 02270.GK, 02270.GL, 02270.GM, 02270.GN, 02270.GO, 02270.GP, 02270.GQ, 02270.GR, 02270.GS, 02270.GT, 02270.GU, 02270.GV, 02270.GW, 02270.GX, 02270.GY, 02270.GZ, 02270.HA, 02270.HB, 02270.HC, 02270.HD, 02270.HE, 02270.HE, 02270.HF, 02270.HG, 02270.HH, 02270.HI, 02270.HJ, 02270.HK, 02270.HL, 02270.HM, 02270.HN, 02270.HO, 02270.HP, 02270.HQ, 02270.HR, 02270.HS, 02270.HT, 02270.HU, 02270.HV, 02270.HW, 02270.HX, 02270.HY, 02270.HZ, 02270.IA, 02270.IB, 02270.IC, 02270.ID, 02270.IE, 02270.IE, 02270.IF, 02270.IG, 02270.IH, 02270.II, 02270.IJ, 02270.IK, 02270.IL, 02270.IM, 02270.IN, 02270.IO, 02270.IP, 02270.IQ, 02270.IR, 02270.IS, 02270.IT, 02270.IU, 02270.IV, 02270.IW, 02270.IX, 02270.IY, 02270.IZ, 02270.JA, 02270.JB, 02270.JC, 02270.JD, 02270.JE, 02270.JE, 02270.JF, 02270.JG, 02270.JH, 02270.JI, 02270.IJ, 02270.IK, 02270.IL, 02270.IM, 02270.IN, 02270.IO, 02270.IP, 02270.IQ, 02270.IR, 02270.IS, 02270.IT, 02270.IU, 02270.IV, 02270.IW, 02270.IX, 02270.IY, 02270.IZ, 02270.KA, 02270.KB, 02270.KC, 02270.KD, 02270.KE, 02270.KE, 02270.KF, 02270.KG, 02270.KH, 02270.KI, 02270.KJ, 02270.KK, 02270.KL, 02270.KM, 02270.KN, 02270.KO, 02270.KP, 02270.KQ, 02270.KR, 02270.KS, 02270.KT, 02270.KU, 02270.KV, 02270.KW, 02270.KX, 02270.KY, 02270.KZ, 02270.LA, 02270.LB, 02270.LC, 02270.LD, 02270.LE, 02270.LE, 02270.LE, 02270.LF, 02270.LG, 02270.LH, 02270.LI, 02270.LJ, 02270.LK, 02270.LL, 02270.LM, 02270.LN, 02270.LO, 02270.LP, 02270.LQ, 02270.LR, 02270.LS, 02270.LT, 02270.LU, 02270.LV, 02270.LW, 02270.LX, 02270.LY, 02270.LZ, 02270.MA, 02270.MB, 02270.MC, 02270.MD, 02270.ME, 02270.ME, 02270.ME, 02270.MF, 02270.MG, 02270.MH, 02270.MI, 02270.MJ, 02270.MK, 02270.ML, 02270.MM, 02270.MN, 02270.MO, 02270.MP, 02270.MQ, 02270.MR, 02270.MS, 02270.MT, 02270.MU, 02270.MV, 02270.MW, 02270.MX, 02270.MY, 02270.MZ, 02270.NA, 02270.NB, 02270.NC, 02270.ND, 02270.NE, 02270.NE, 02270.NE, 02270.NF, 02270.NG, 02270.NH, 02270.NI, 02270.NJ, 02270.NK, 02270.NL, 02270.NM, 02270.NN, 02270.NO, 02270.NP, 02270.NQ, 02270.NR, 02270.NS, 02270.NT, 02270.NU, 02270.NV, 02270.NW, 02270.NX, 02270.NY, 02270.NZ, 02270.OA, 02270.OB, 02270.OC, 02270.OD, 02270.OE, 02270.OE, 02270.OE, 02270.OF, 02270.OG, 02270.OH, 02270.OI, 02270.OJ, 02270.OK, 02270.OL, 02270.OM, 02270.ON, 02270.OO, 02270.OP, 02270.OQ, 02270.OR, 02270.OS, 02270.OT, 02270.OU, 02270.OV, 02270.OW, 02270.OX, 02270.OY, 02270.OZ, 02270.PA, 02270.PB, 02270.PC, 02270.PD, 02270.PE, 02270.PE, 02270.PE, 02270.PF, 02270.PG, 02270.PH, 02270.PI, 02270.PJ, 02270.PK, 02270.PL, 02270.PM, 02270.PN, 02270.PO, 02270.PP, 02270.PQ, 02270.PR, 02270.PS, 02270.PT, 02270.PU, 02270.PV, 02270.PW, 02270.PX, 02270.PY, 02270.PZ, 02270.QA, 02270.QB, 02270.QC, 02270.QD, 02270.QE, 02270.QE, 02270.QE, 02270.QF, 02270.QG, 02270.QH, 02270.QI, 02270.QJ, 02270.QK, 02270.QL, 02270.QM, 02270.QN, 02270.QO, 02270.QP, 02270.QQ, 02270.QR, 02270.QS, 02270.QU, 02270.QV, 02270.QW, 02270.QX, 02270.QY, 02270.QZ, 02270.RA, 02270.RB, 02270.RC, 02270.RD, 02270.RE, 02270.RE, 02270.RE, 02270.RF, 02270.RG, 02270.RH, 02270.RI, 02270.RJ, 02270.RK, 02270.RL, 02270.RM, 02270.RN, 02270.RO, 02270.RP, 02270.RQ, 02270.RR, 02270.RS, 02270.RT, 02270.RU, 02270.RV, 02270.RW, 02270.RX, 02270.RY, 02270.RZ, 02270.SA, 02270.SB, 02270.SC, 02270.SD, 02270.SE, 02270.SE, 02270.SE, 02270.SF, 02270.SG, 02270.SH, 02270.SI, 02270.SJ, 02270.SK, 02270.SL, 02270.SM, 02270.SN, 02270.SO, 02270.SP, 02270.SQ, 02270.SR, 02270.SS, 02270.ST, 02270.SU, 02270.SV, 02270.SW, 02270.SX, 02270.SY, 02270.SZ, 02270.TA, 02270.TB, 02270.TC, 02270.TD, 02270.TE, 02270.TE, 02270.TE, 02270.TF, 02270.TG, 02270.TH, 02270.TI, 02270.TJ, 02270.TK, 02270.TL, 02270.TM, 02270.TN, 02270.TO, 02270.TP, 02270.TQ, 02270.TR, 02270.TS, 02270.TT, 02270.TU, 02270.TV, 02270.TW, 02270.TX, 02270.TY, 02270.TZ, 02270.UA, 02270.UB, 02270.UC, 02270.UD, 02270.UE, 02270.UE, 02270.UE, 02270.UF, 02270.UG, 02270.UH, 02270.UI, 02270.UJ, 02270.UK, 02270.UL, 02270.UM, 02270.UN, 02270.UO, 02270.UP, 02270.UQ, 02270.UR, 02270.US, 02270.UT, 02270.UU, 02270.UV, 02270.UW, 02270.UX, 02270.UY, 02270.UZ, 02270.VA, 02270.VB, 02270.VC, 02270.VD, 02270.VE, 02270.VE, 02270.VE, 02270.VF, 02270.VG, 02270.VH, 02270.VI, 02270.VJ, 02270.VK, 02270.VL, 02270.VM, 02270.VN, 02270.VO, 02270.VP, 02270.VQ, 02270.VR, 02270.VS, 02270.VT, 02270.VU, 02270.VV, 02270.VW, 02270.VX, 02270.VY, 02270.VZ, 02270.WA, 02270.WB, 02270.WC, 02270.WD, 02270.WE, 02270.WE, 02270.WE, 02270.WF, 02270.WG, 02270.WH, 02270.WI, 02270.WJ, 02270.WK, 02270.WL, 02270.WM, 02270.WN, 02270.WO, 02270.WP, 02270.WQ, 02270.WR, 02270.WS, 02270.WT, 02270.WU, 02270.WV, 02270.WW, 02270.WX, 02270.WY, 02270.WZ, 02270.XA, 02270.XB, 02270.XC, 02270.XD, 02270.XE, 02270.XE, 02270.XE, 02270.XF, 02270.XG, 02270.XH, 02270.XI, 02270.XJ, 02270.XK, 02270.XL, 02270.XM, 02270.XN, 02270.XO, 02270.XP, 02270.XQ, 02270.XR, 02270.XS, 02270.XT, 02270.XU, 02270.XV, 02270.XW, 02270.XX, 02270.XY, 02270.XZ, 02270.YA, 02270.YB, 02270.YC, 02270.YD, 02270.YE, 02270.YE, 02270.YE, 02270.YF, 02270.YG, 02270.YH, 02270.YI, 02270.YJ, 02270.YK, 02270.YL, 02270.YM, 02270.YN, 02270.YO, 02270.YP, 02270.YQ, 02270.YR, 02270.YS, 02270.YT, 02270.YU, 02270.YV, 02270.YW, 02270.YX, 02270.YY, 02270.YZ, 02270.ZA, 02270.ZB, 02270.ZC, 02270.ZD, 02270.ZE, 02270.ZE, 02270.ZE, 02270.ZF, 02270.ZG, 02270.ZH, 02270.ZI, 02270.ZJ, 02270.ZK, 02270.ZL, 02270.ZM, 02270.ZN, 02270.ZO, 02270.ZP, 02270.ZQ, 02270.ZR, 02270.ZS, 02270.ZT, 02270.ZU, 02270.ZV, 02270.ZW, 02270.ZX, 02270.ZY, 02270.ZZ, 02270.AA, 02270.AB, 02270.AC, 02270.AD, 02270.AE, 02270.AE, 02270.AE, 02270.AF, 02270.AG, 02270.AH, 02270.AI, 02270.AJ, 02270.AK, 02270.AL, 02270.AM, 02270.AN, 02270.AO, 02270.AP, 02270.AQ, 02270.AR, 02270.AS, 02270.AT, 02270.AU, 02270.AV, 02270.AW, 02270.AX, 02270.AY, 02270.AZ, 02270.BA, 02270.BB, 02270.BC, 02270.BD, 02270.BE, 02270.BE, 02270.BE, 02270.BF, 02270.BG, 02270.BH, 02270.BI, 02270.BJ, 02270.BK, 02270.BL, 02270.BM, 02270.BN, 02270.BO, 02270.BP, 02270.BQ, 02270.BR, 02270.BS, 02270.BT, 02270.BU, 02270.BV, 02270.BW, 02270.BX, 02270.BY, 02270.BZ, 02270.CA, 02270.CB, 02270.CC, 02270.CD, 02270.CE, 02270.CE, 02270.CE, 02270.CF, 02270.CG, 02270.CH, 02270.CI, 02270.CJ, 02270.CK, 02270.CL, 02270.CM, 02270.CN, 02270.CO, 02270.CP, 02270.CQ, 02270.CR, 02270.CS, 02270.CT, 02270.CU, 02270.CV, 02270.CW, 02270.CX, 02270.CY, 02270.CZ, 02270.DA, 02270.DB, 02270.DC, 02270.DD, 02270.DE, 02270.DE, 02270.DE, 02270.DF, 02270.DG, 02270.DH, 02270.DI, 02270.DJ, 02270.DK, 02270.DL, 02270.DM, 02270.DN, 02270.DO, 02270.DP, 02270.DQ, 02270.DR, 02270.DS, 02270.DT, 02270.DU, 02270.DV, 02270.DW, 02270.DX, 02270.DY, 02270.DZ, 02270.EA, 02270.EB, 02270.EC, 02270.ED, 02270.EE, 02270.EE, 02270.EE, 02270.EF, 02270.EG, 02270.EH, 02270.EI, 02270.EJ, 02270.EK, 02270.EL, 02270.EM, 02270.EN, 02270.EO, 02270.EP, 02270.EQ, 02270.ER, 02270.ES, 02270.ET, 02270.EU, 02270.EV, 02270.EW, 02270.EX, 02270.EY, 02270.EZ, 02270.FA, 02270.FB, 02270.FC, 02270.FD, 02270.FE, 02270.FE, 02270.FE, 02270.FF, 02270.FG, 02270.FH, 02270.FI, 02270.FJ, 02270.FK, 02270.FL, 02270.FM, 02270.FN, 02270.FO, 02270.FP, 02270.FQ, 02270.FR, 02270.FS, 02270.FT, 02270.FU, 02270.FV, 02270.FW, 02270.FX, 02270.FY, 02270.FZ, 02270.GA, 02270.GB, 02270.GC, 02270.GD, 02270.GE, 02270.GE, 02270.GE, 02270.GF, 02270.GG, 02270.GH, 02270.GI, 02270.GJ, 02270.GK, 02270.GL, 02270.GM, 02270.GN, 02270.GO, 02270.GP, 02270.GQ, 02270.GR, 02270.GS, 02270.GT, 02270.GU, 02270.GV, 02270.GW, 02270.GX, 02270.GY, 02270.GZ, 02270.HA, 02270.HB, 02270.HC, 02270.HD, 02270.HE, 02270.HE, 02270.HE, 02270.HF, 02270.HG, 02270.HH, 02270.HI, 02270.HJ, 02270.HK, 02270.HL, 02270.HM, 02270.HN, 02270.HO, 02270.HP, 02270.HQ, 02270.HR, 02270.HS, 02270.HT, 02270.HU, 02270.HV, 02270.HW, 02270.HX, 02270.HY, 02270.HZ, 02270.IA, 02270.IB, 02270.IC, 02270.ID, 02270.IE, 02270.IE, 02270.IE, 02270.IF, 02270.IG, 02270.IH, 02270.II, 02270.IJ, 02270.IK, 02270.IL, 02270.IM, 02270.IN, 02270.IO, 02270.IP, 02270.IQ, 02270.IR, 02270.IS, 02270.IT, 02270.IU, 02270.IV, 02270.IW, 02270.IX, 02270.IY, 02270.IZ, 02270.JA, 02270.JB, 02270.JC, 02270.JD, 02270.JE, 02270.JE, 02270.JE, 02270.JF, 02270.JG, 02270.JH, 02270.JI, 02270.IJ, 02270.IK, 02270.IL, 02270.IM, 02270.IN, 02270.IO, 02270.IP, 02270.IQ, 02270.IR, 02270.IS, 02270.IT, 02270.IU, 02270.IV, 02270.IW, 02270.IX, 02270.IY, 02270.IZ, 02270.KA, 02270.KB, 02270.KC, 02270.KD, 02270.KE, 02270.KE, 02270.KE, 02270.KF, 02270.KG, 02270.KH, 02270.KI, 02270.KJ, 02270.KK, 02270.KL, 02270.KM, 02270.KN, 02270.KO, 02270.KP, 02270.KQ, 02270.KR, 02270.KS, 02270.KT, 02270.KU, 02270.KV, 02270.KW, 02270.KX, 02270.KY, 02270.KZ, 02270.LA, 02270.LB, 02270.LC, 02270.LD, 02270.LE, 02270.LE, 02270.LE, 02270.LE, 02270.LE, 02270.LF, 02270.LG, 02270.LH, 02270.LI, 02270.LJ, 02270.LK, 02270.LL, 02270.LM, 02270.LN, 02270.LO, 02270.LP, 02270.LQ, 02270.LR, 02270.LS, 02270.LT, 02270.LU, 02270.LV, 02270.LW, 02270.LX, 02270.LY, 02270.LZ, 02270.MA, 02270.MB, 02270.MC, 02270.MD, 02270.ME, 02270.ME, 02270.ME, 02270.ME, 02270.ME, 02270.MF, 02270.MG, 02270.MH, 02270.MI, 02270.MJ, 02270.MK, 02270.ML, 02270.MM, 02270.MN, 02270.MO, 02270.MP, 02270.MQ, 02270.MR, 02270.MS, 02270.MT, 02270.MU, 02270.MV, 02270.MW, 02270.MX, 02270.MY, 02270.MZ, 02270.NA, 02270.NB, 02270.NC, 02270.ND, 02270.NE, 02270.NE, 02270.NE, 02270.NE, 02270.NE, 02270.NF, 02270.NG, 0227

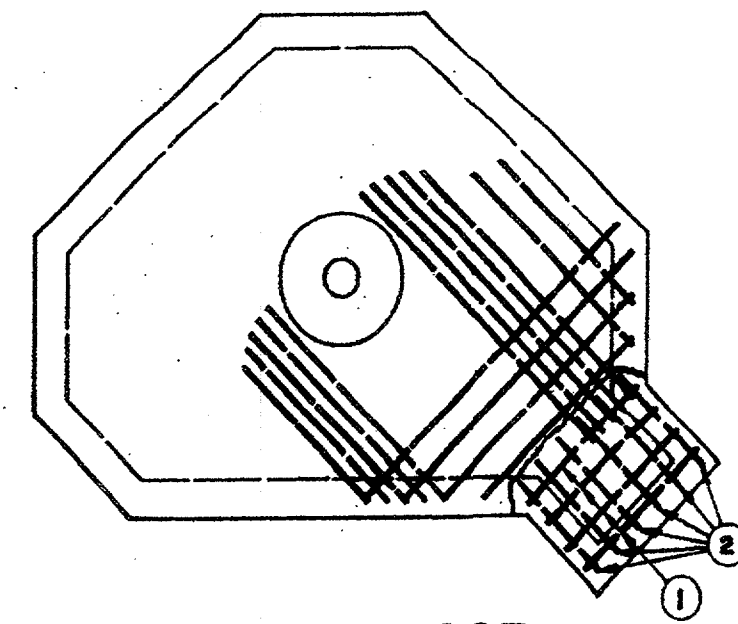

TYPICAL ROOF

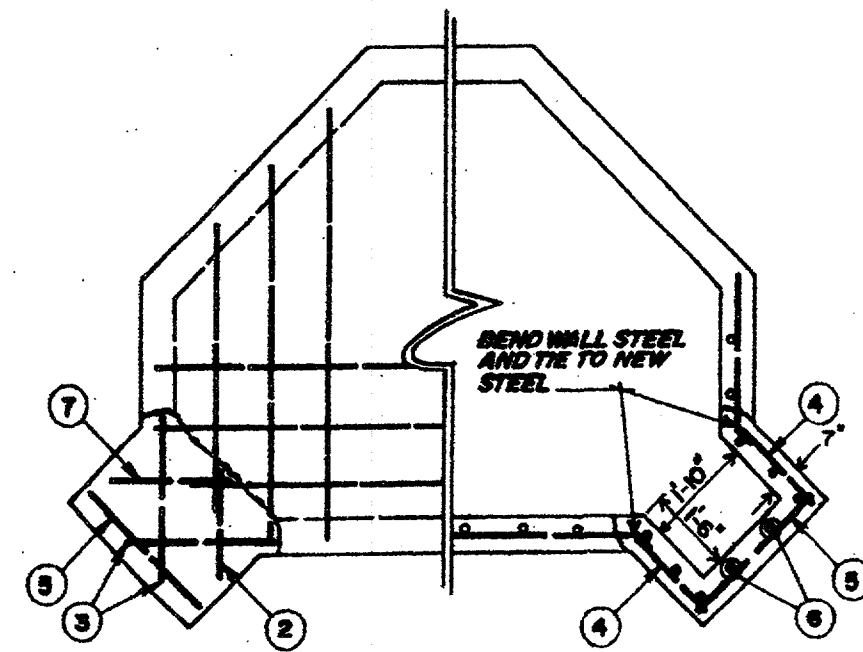

TYPICAL FLOOR / WALL

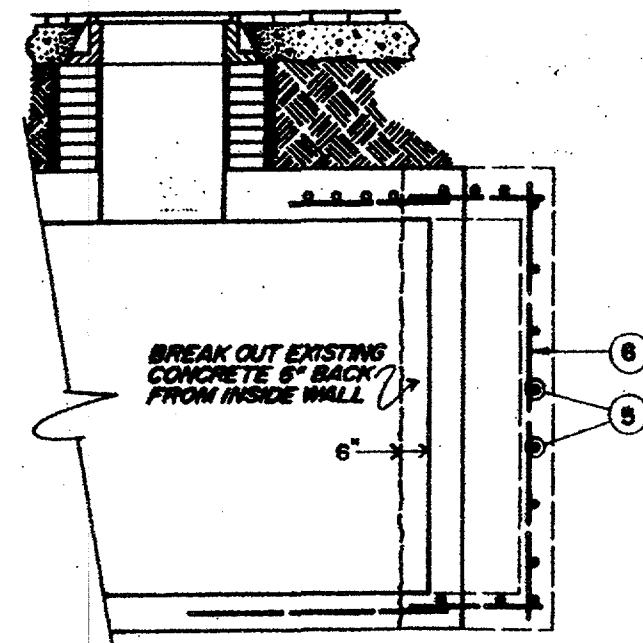

FLOOR / ROOF / WALL VIEW

ITEM	LENGTH			QUANTITY			
	FT.	IN.	TOTAL	FLOOR	WALLS	ROOF	TOTAL
1	2	9				4	4
2	2	3		1			6
3	3	0		2			2
4	2	0		18		2	22
5	2	11		1	6	1	8
6	7	3			8		8
7	2	5		1			1

DEEP PANELS ON NEW OR EXISTING TYPE
"C" AND "B" - See Job Sketch

DETAIL #21

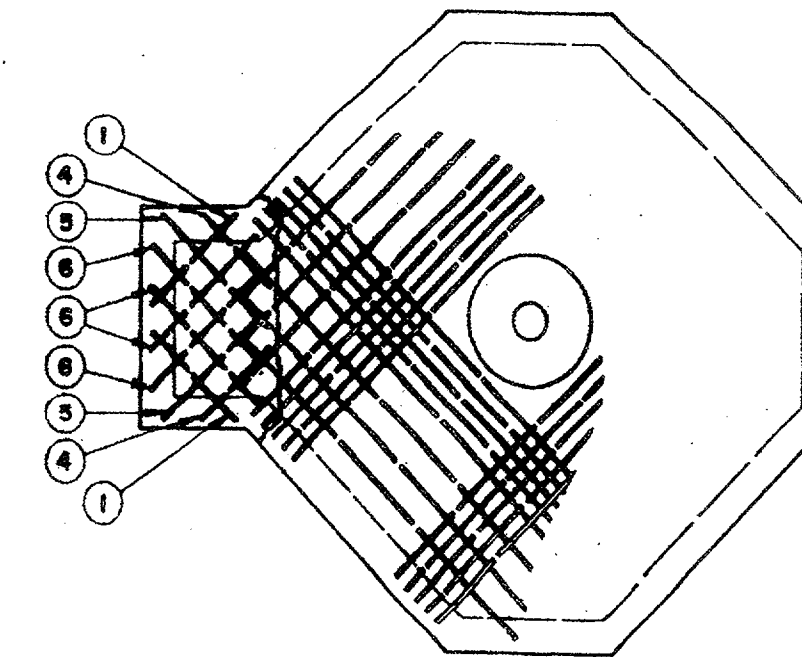

TYPICAL ROOF

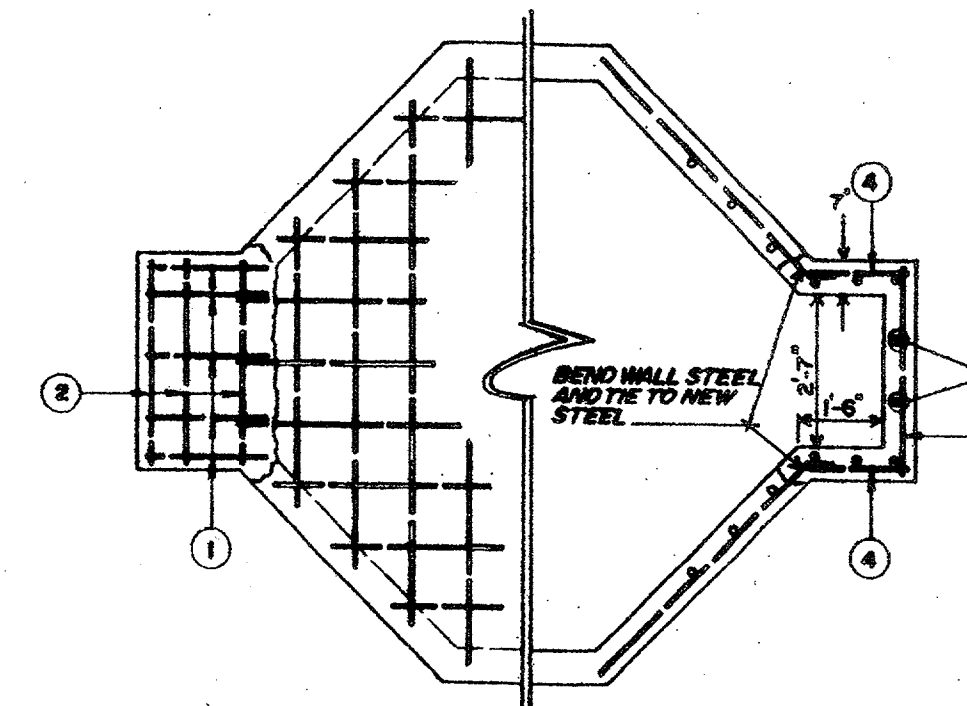

TYPICAL FLOOR / WALL

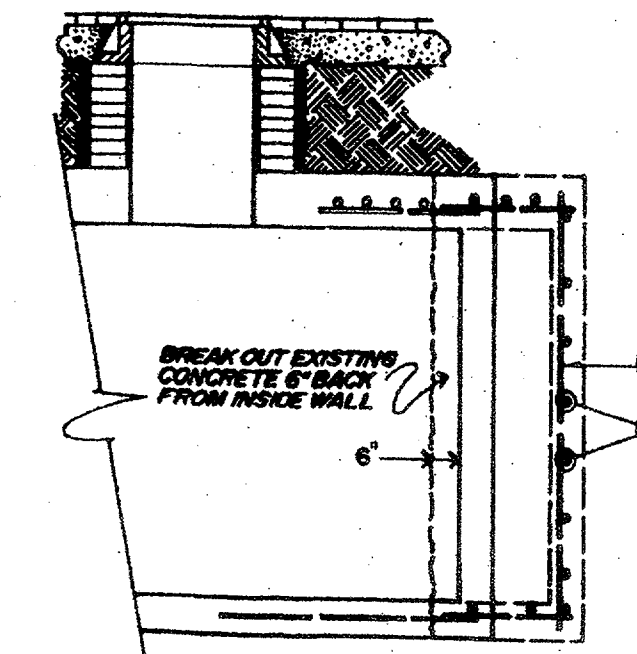

FLOOR / ROOF / WALL VIEW

ITEM	LENGTH			QUANTITY			
	FT.	IN.	TOTAL	FLOOR	WALLS	ROOF	TOTAL
1	2	3		5		2	7
2	3	6		3	7		10
3	7	3			8		8
4	1	9		14		2	16
5	2	6				2	2
6	2	9				4	4

DEEP PANELS ON NEW OR EXISTING TYPE
"B", "C" AND "D" - See Job Sketch

1/05/04 ISSUED FOR CONSTRUCTION

TU ELECTRIC

SCALE (H=NO SCALE) (V=NO SCALE)	LIST OF DRAWINGS	W.A.	ESTIMATE	DWG TYPE	UNIT ID	DATE	NO.	W.A.	APP. PIN	REVISION DESCRIPTION	APP.	APP.
	NETWORK UNDERGROUND APPURTENANCE SHEETS MISCELLANEOUS DETAILS											

DATE 05-12-92
OWN. MED CH. JRC
ENG. JRC
APP. JES
APP. PIN

E-NUA-1
SHEET NO. 9

DETAIL # 5

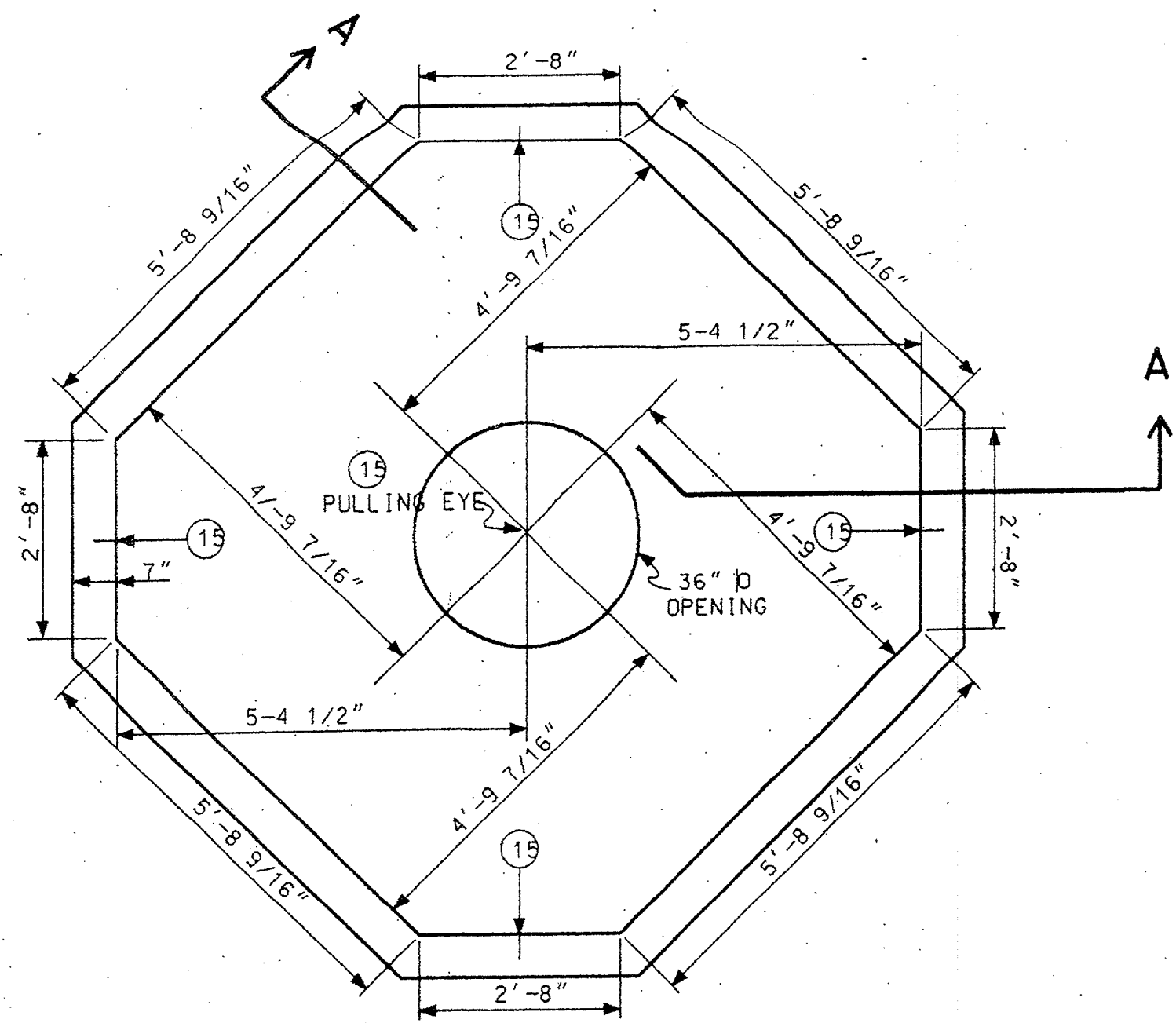

PLAN VIEW

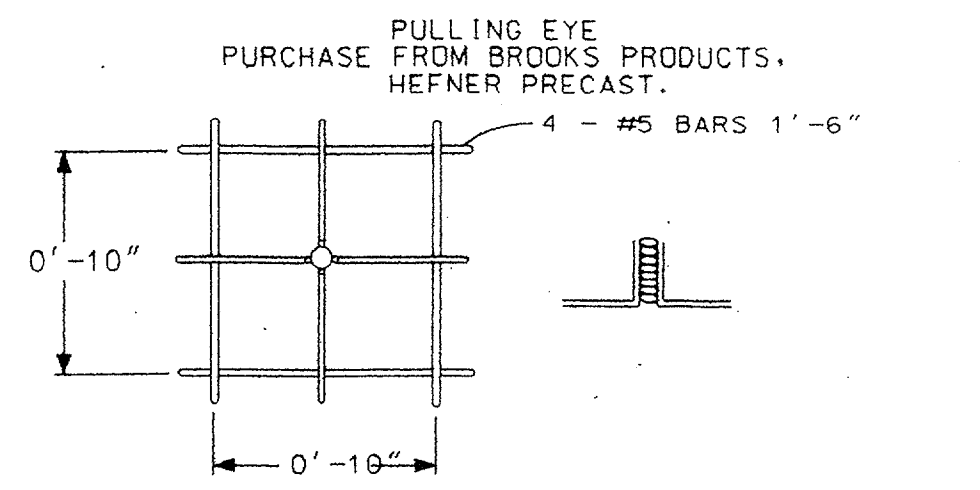

PULLING EYE DETAIL
5 REQUIRED

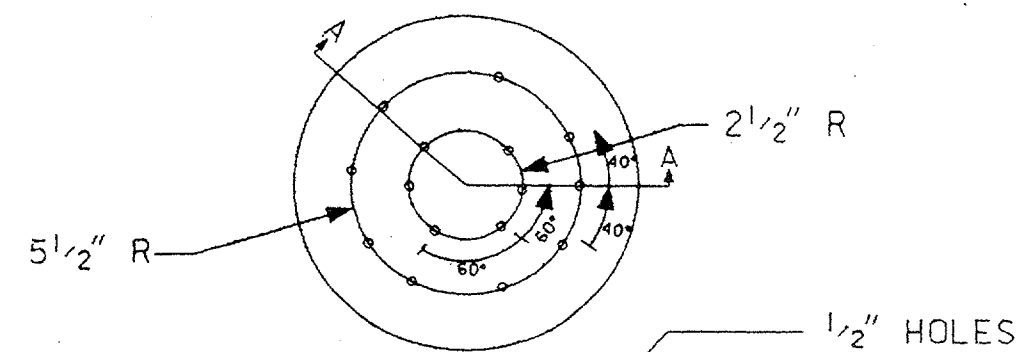
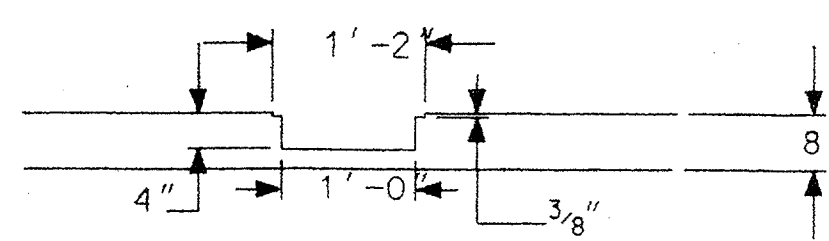

SUMP DETAIL

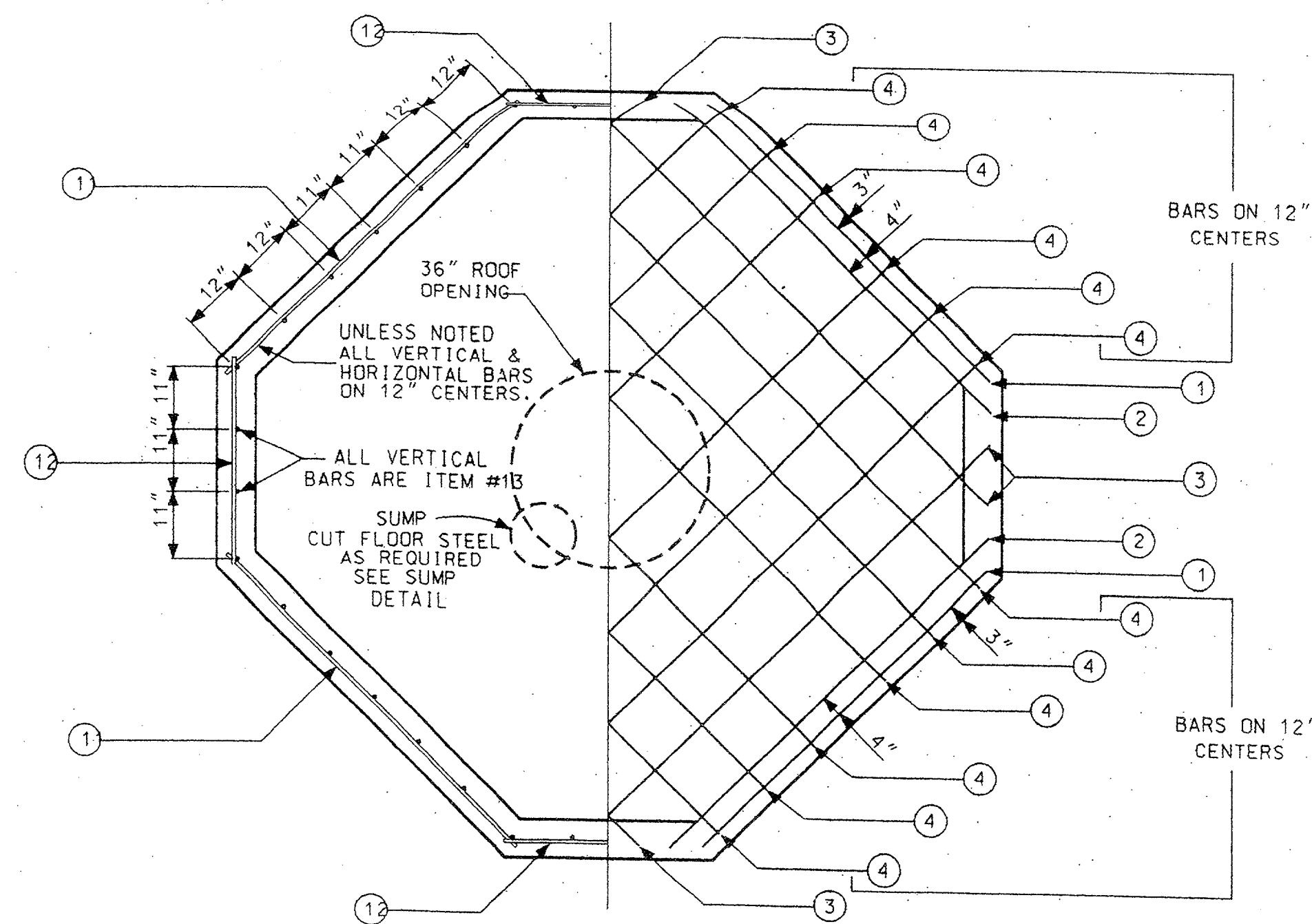

WALL STEEL

FLOOR STEEL

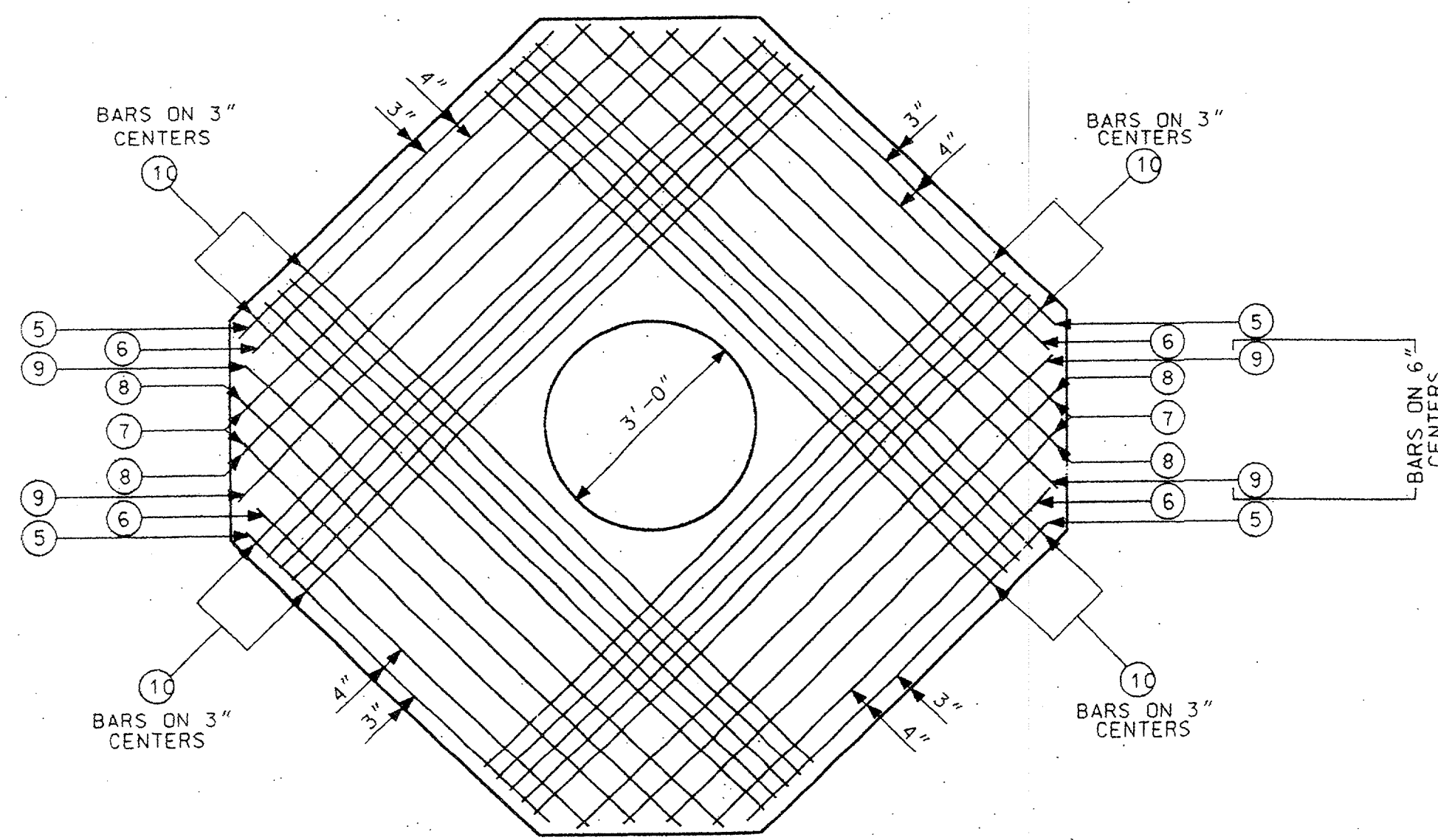

ROOF STEEL

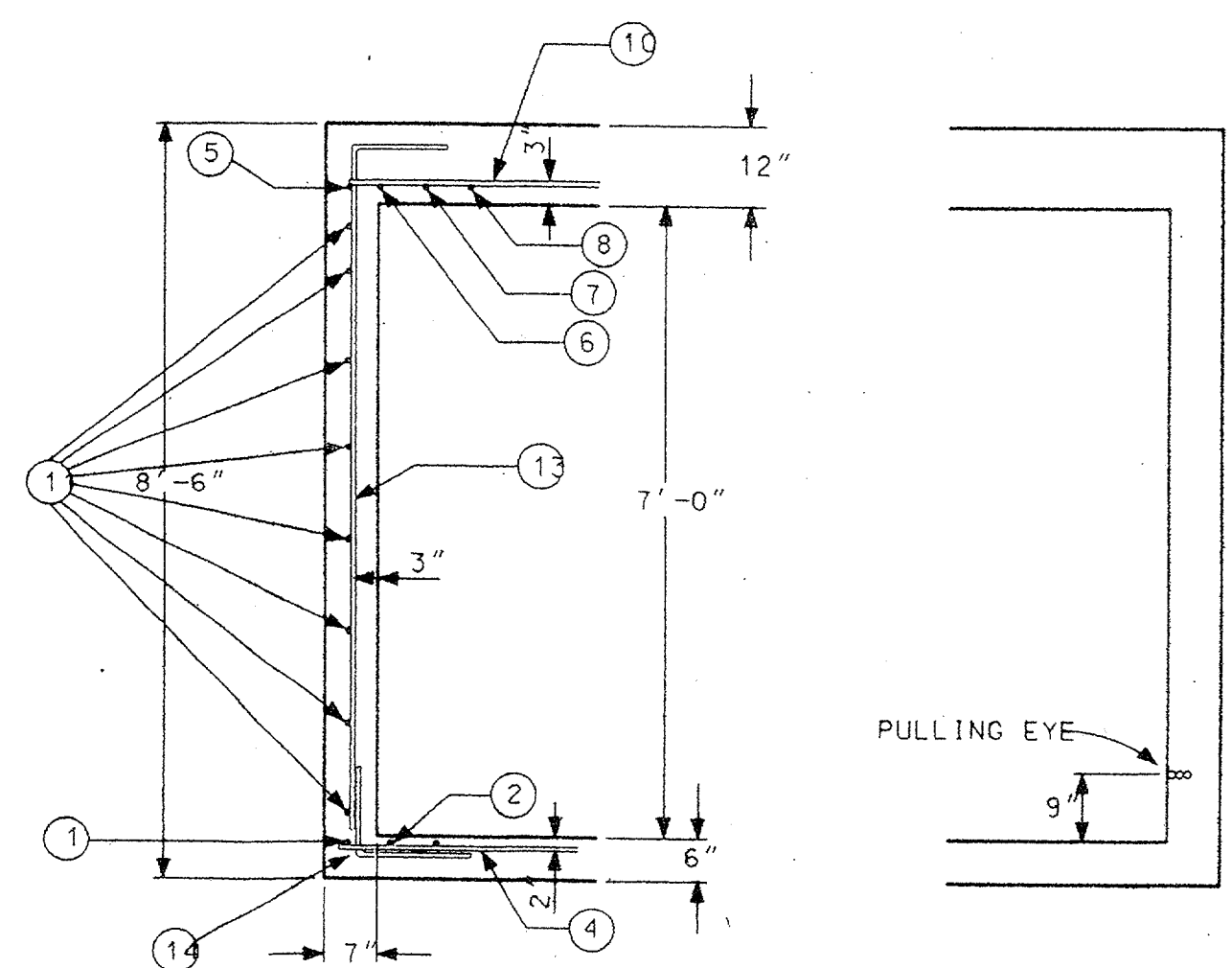

SECTION A - A

MATERIALS FOR POURED IN PLACE MANHOLE

MARK	LENGTHS		QUANTITY				SHAPE	SIZE
	FT.	IN.	FLOOR	WALLS	ROOF	TOTAL		
1	6	1	4			24'-4"	ST.	#5
2	6	10	4			27'-4"	ST.	#5
3	8	10	4			35'-4"	ST.	#5
4	10	3	14			143'-6"	ST.	#5
5	6	1			4	24'-4"	ST.	#5
6	6	10			4	27'-4"	ST.	#5
7	7	10			4	31'-4"	ST.	#5
8	8	10			4	35'-4"	ST.	#5
9	9	10			4	39'-4"	ST.	#5
10	10	3			20	205'-0"	ST.	#5
11	6	3	32			200'-0"	ST.	#5
12	3	2	32			101'-4"	ST.	#5
13	8	9	36			315'-0"	7-3/8"	#5
14	3	4	36			120'-0"	2'-1 1/2" x 6"	#5
15			1	4		5'-0"	PULLING EYE	1 1/2" x 6" BOLT
CONCRETE			1.94 CU. YDS	5.35 CU. YDS	3.85 CU. YDS	11.14 CU. YDS	3000 PSI	

MANHOLE COVER & FRAME TU STD 310-050 1 EA.
 VENDOR: WESTERN IRON WORKS, 21 EAST SIXTH ST. SAN ANGELO TX, 76903
 OR: HEFNER PRECAST, DIVISION OF BROOKS PRODUCTS, 2229 NORTH MAIN, CLEBURNE TX, 76031

"TYPE - 4-WAY"
 10'-9" X 10'-9" X 7'-0"

TU ELECTRIC

CD

UNIT ID	DWG TYPE	REVISION DESCRIPTION	DATE	NO.	W.A.	APP. PRN	APP. JES	ENG. JRC	CH. JRC	DWN. MED	DATE

E NUA-1
SHEET NO. 3

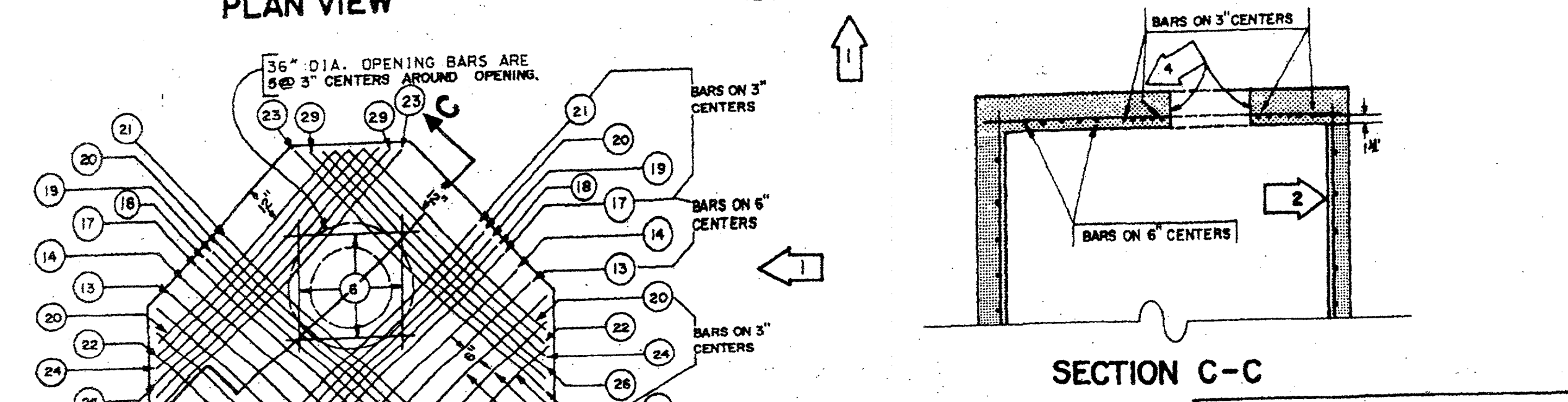
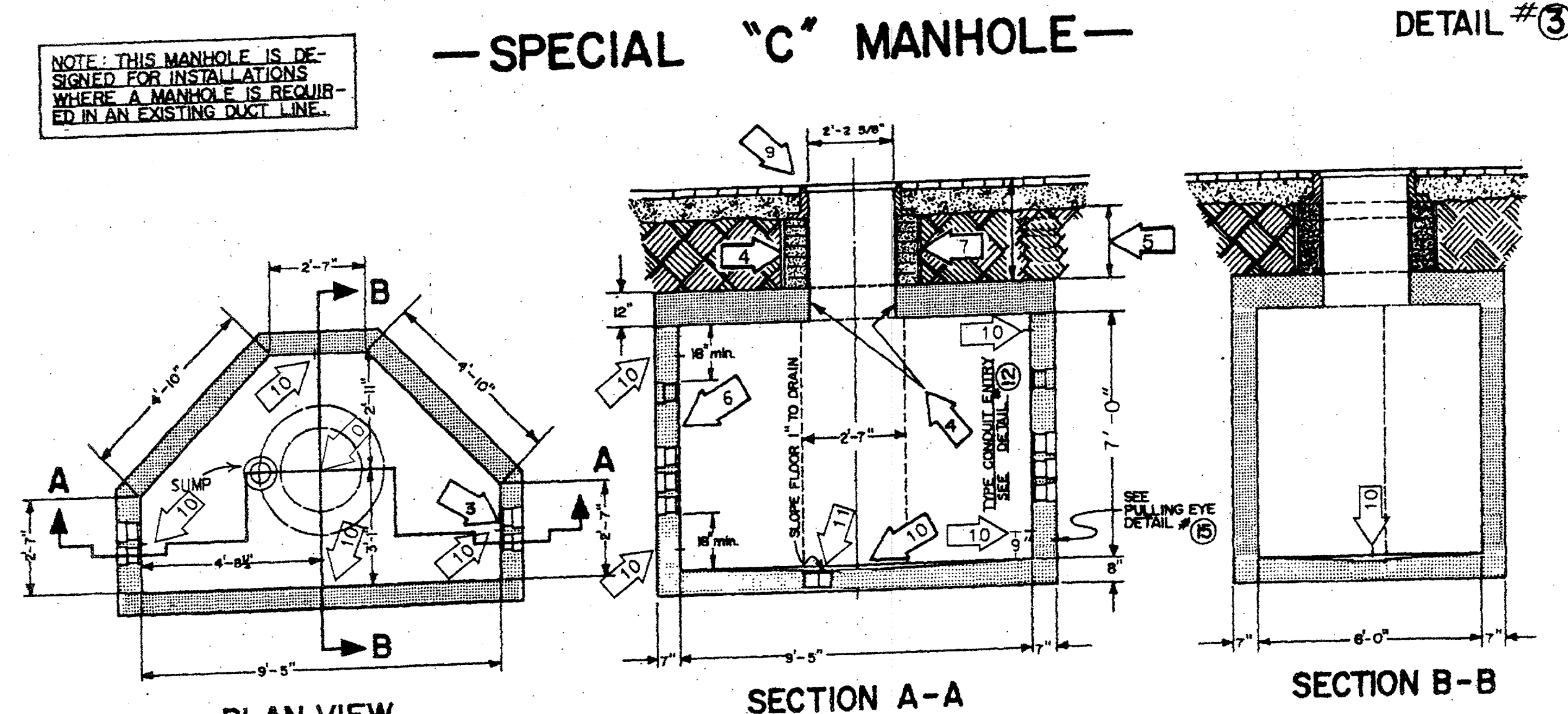

REINFORCING BARS

ITEM	LENGTHS			QUANTITY			
	FT.	IN.		FLOOR	WALLS	ROOF	TOTAL
1	2	0	1			1	1
3	2	6				2	2
6	3	3		18	4		22
7	3	6				2	2
8	3	9	1				1
10	4	3	2			2	2
11	4	6				2	2
13	5	0	1			2	3
14	5	3	2			2	4
15	5	6		12			12
17	6	0				2	2
18	6	3	2			2	4
19	6	6				2	2
20	6	9	2			4	6
21	7	0	1			2	3
22	7	10		28	4		32
23	9	3				2	2
24	7	9				2	2
26	8	3				2	2
29	9	0	1			2	3
31	10	3	3			2	8

ALL REINFORCING STEEL, DEFORMED, INTER-MEDIATE GRADE, OPEN HEARTH, ASTM A 615 DESIGNATION.
SEE DETAIL # (3) FOR CONCRETE SPECIFICATIONS

— GENERAL NOTES —
ALL GENERAL NOTES APPLY TO BOTH SPECIAL "C" & TYPE "D" MANHOLES

- 1 → STANDARD HEADROOM 7'-0" ALL REINFORCING BARS TO BE #5 DEFORMED BARS. ALL BARS TO HAVE MINIMUM COVER OF 1 1/2". ALL DIMENSIONS ARE TO C. OF BARS. SEE PLANS FOR EXTRA HEADROOM.
- 2 → FIELD CUT STEEL AS REQUIRED FOR TERMINATORS.
- 3 → NUMBER OF TERMINATORS SHOWN ON PLANS INSTALLED IN EACH END PANEL. SEE DETAIL # (8)
- 4 → BLOCK UP CASTING WITH BRICKS TO PAVEMENT GRADE. BRICKWORK TO RECEIVE 1/2" MORTAR COATING INSIDE & OUTSIDE.
- 5 → 15 1/2" MINIMUM CUSHION.
- 6 → FOR GROUNDING DETAILS SEE DETAIL # (17)
- 7 → A PRECAST REINFORCED CONCRETE NECK MAY BE USED WHEN 28" OR MORE. SEE DETAIL # (13)
- 8 → 4'-4" x 4'-4" x 6" CONCRETE SLAB AROUND M.H. CASTING WHEN INSTALLED IN UNPAVED AREA. SEE DETAIL # (10)
- 9 → 26 1/2" MH CASTING. SEE DETAIL # (15)
- 10 → PULLING EYE. SEE DETAIL # (12)
- 11 → SUMP. SEE DETAIL # (14)

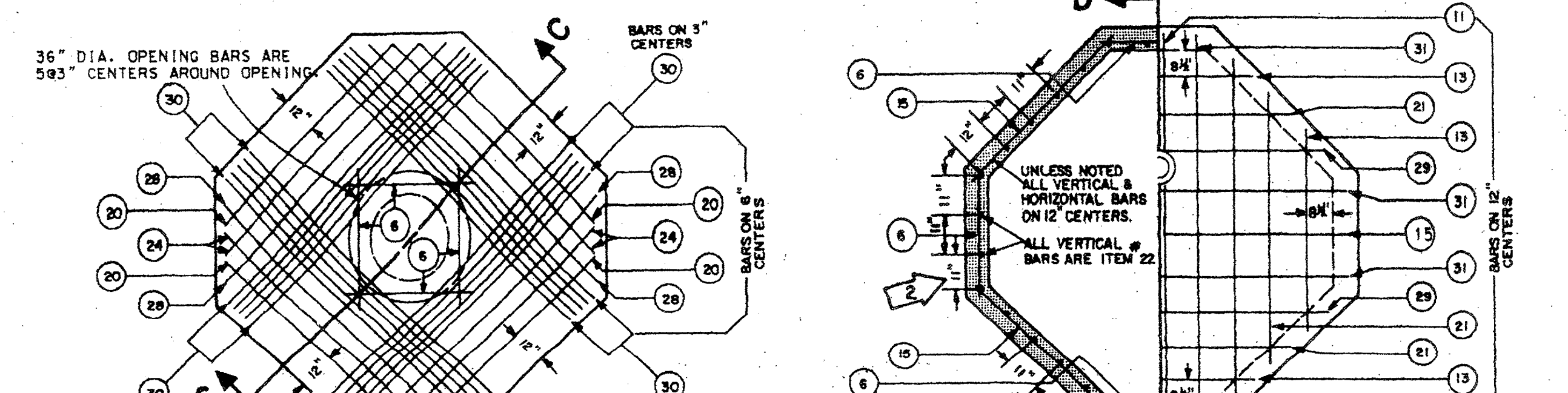
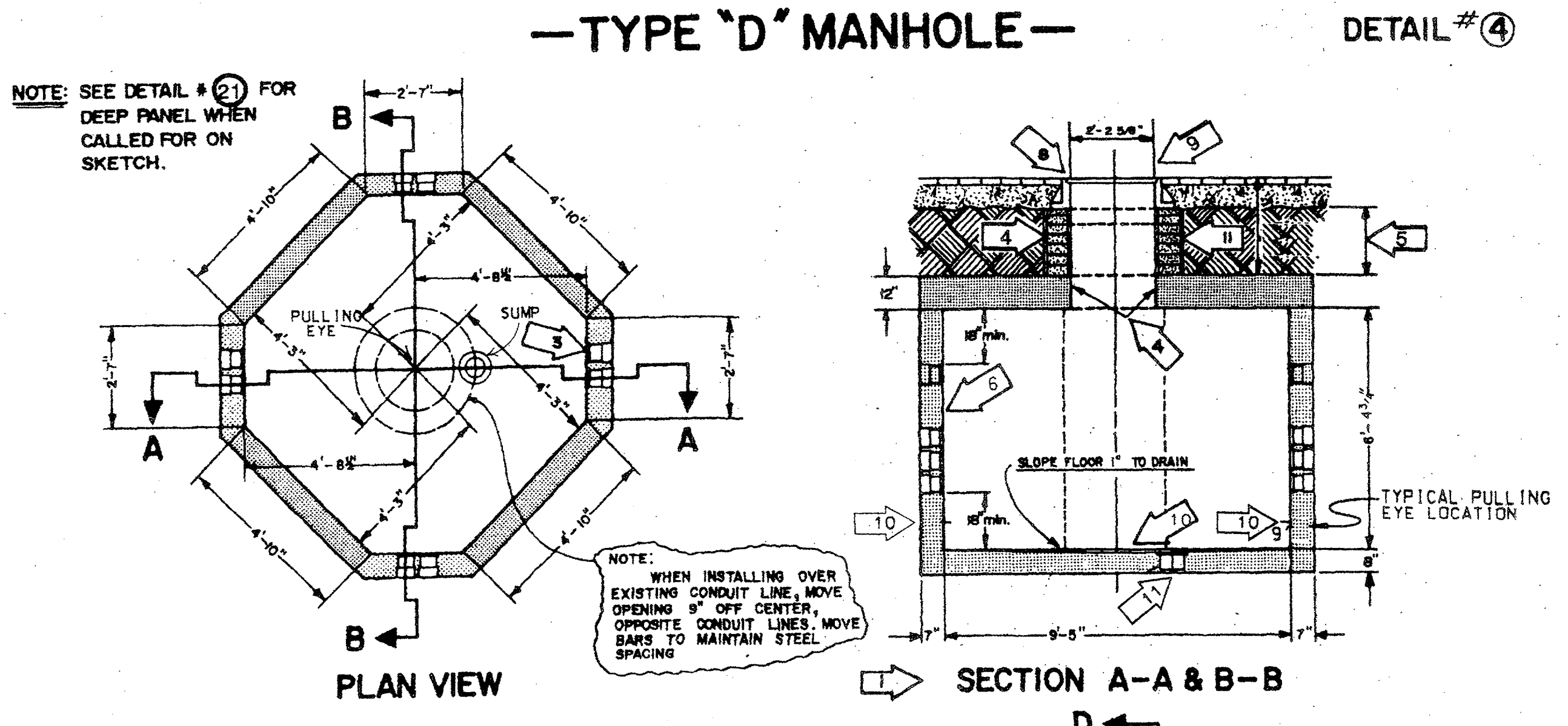

REINFORCING BARS

ITEM	LENGTHS			QUANTITY			
	FT.	IN.		FLOOR	WALLS	ROOF	TOTAL
6	3	3			24	4	28
11	4	6	4				4
13	5	0	4				4
15	5	6			24		24
20	6	9				4	4
21	7	0	4				4
22	7	10			32		32
24	7	9				4	4
26	8	9				4	4
29	9	0	4				4
30	9	3				20	20
31	10	3	5				5

STEEL TO CONFORM TO THE LATEST STANDARD SPECIFICATIONS FOR DEFORMED BILLET-STEEL BARS FOR CONCRETE REINFORCEMENT.
SEE DETAIL # (10) FOR CONCRETE SPECIFICATIONS

— GENERAL NOTES —
ALL GENERAL NOTES APPLY TO BOTH SPECIAL "C" & TYPE "D" MANHOLES

- 1 → STANDARD HEADROOM 7'-0" ALL REINFORCING BARS TO BE #5 DEFORMED BARS. ALL BARS TO HAVE MINIMUM COVER OF 1 1/2". ALL DIMENSIONS ARE TO C. OF BARS. SEE PLANS FOR EXTRA HEADROOM.
- 2 → FIELD CUT STEEL AS REQUIRED FOR TERMINATORS.
- 3 → NUMBER OF TERMINATORS SHOWN ON PLANS INSTALLED IN EACH END PANEL. SEE DETAIL # (8)
- 4 → BLOCK UP CASTING WITH BRICKS TO PAVEMENT GRADE. BRICKWORK TO RECEIVE 1/2" MORTAR COATING INSIDE & OUTSIDE.
- 5 → 15 1/2" MINIMUM CUSHION.
- 6 → FOR GROUNDING DETAILS SEE DETAIL # (17)
- 7 → A PRECAST REINFORCED CONCRETE NECK MAY BE USED WHEN 28" OR MORE. SEE DETAIL # (13)
- 8 → 4'-4" x 4'-4" x 6" CONCRETE SLAB AROUND M.H. CASTING WHEN INSTALLED IN UNPAVED AREA. SEE DETAIL # (10)
- 9 → 26 1/2" MH CASTING. SEE DETAIL # (15)
- 10 → PULLING EYE. SEE DETAIL # (12)
- 11 → SUMP. SEE DETAIL # (14)

1/05/04 ISSUED FOR CONSTRUCTION

UNIT ID	DWG. TYPE	ESTIMATE	W.A.	LIST OF DRAWINGS	APP. PERS.	APP. PROJ.	APP. INSP.	DATE	NO.	REVISION DESCRIPTION

— TYPE "B" MANHOLE —
DETAIL #1

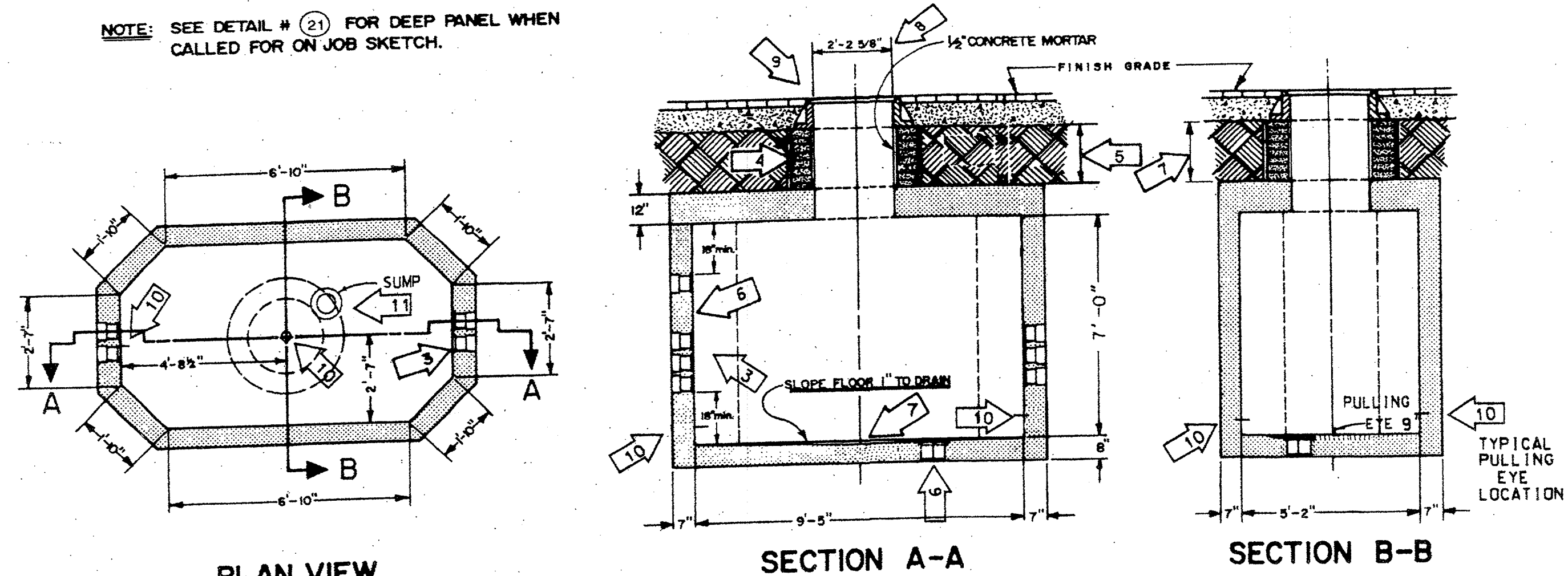

PLAN VIEW

SECTION A-A

SECTION B-B

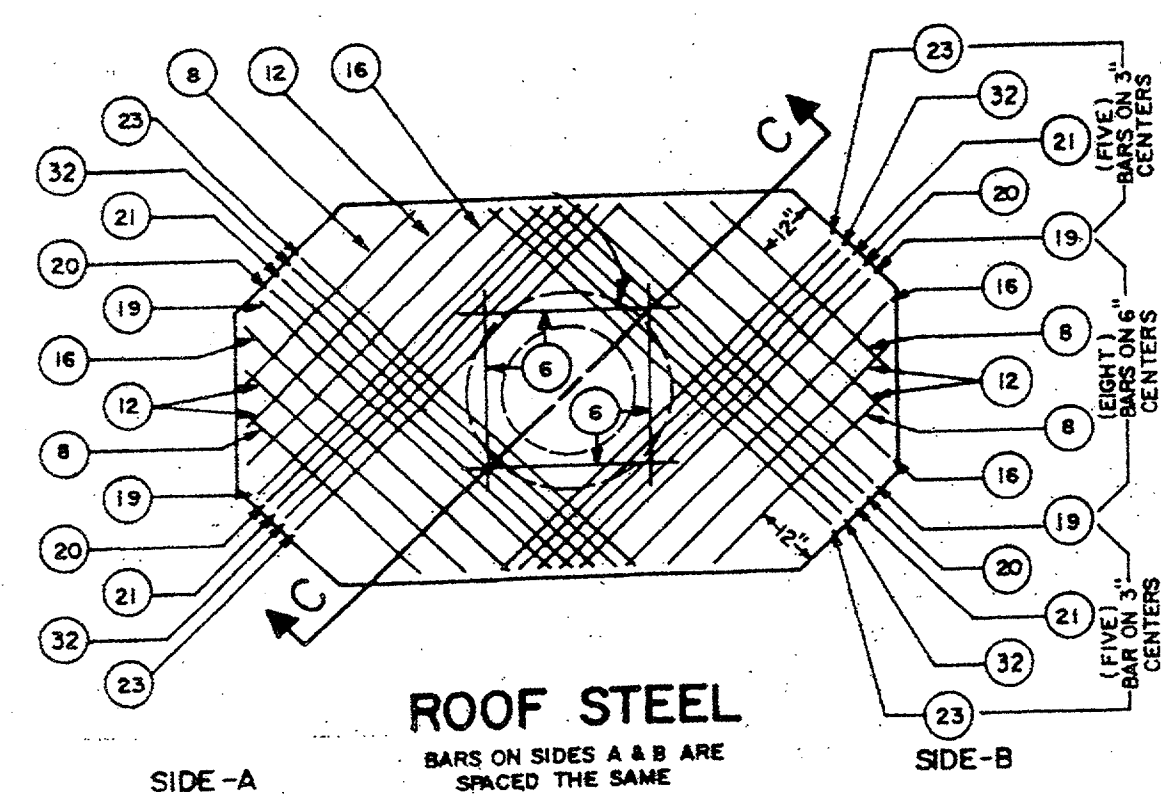

ROOF STEEL

SIDE - A

SIDE - B

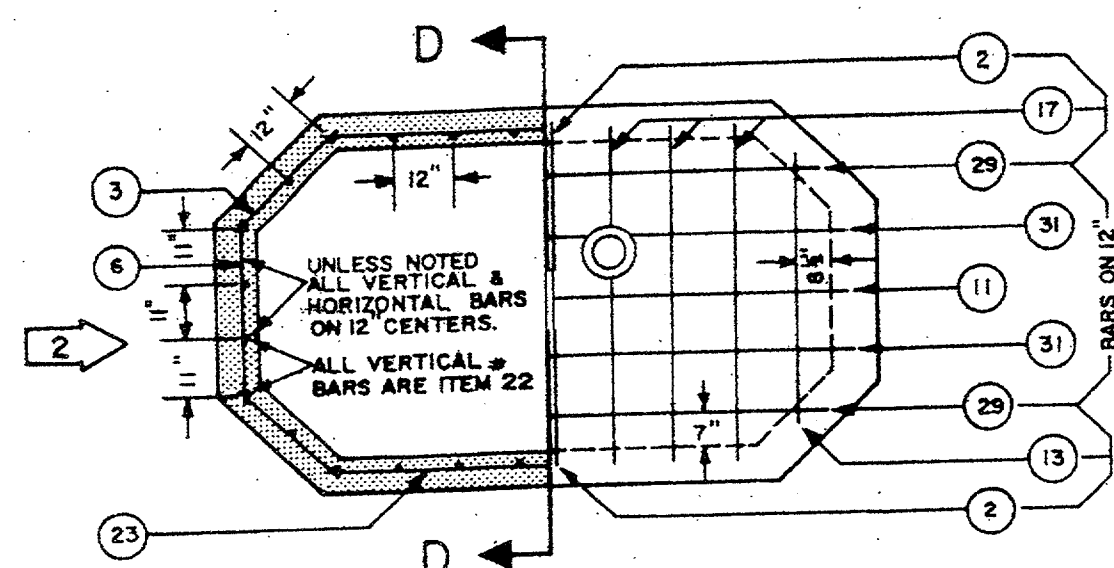

WALL STEEL
(TYPICAL)

FLOOR STEEL
(TYPICAL)

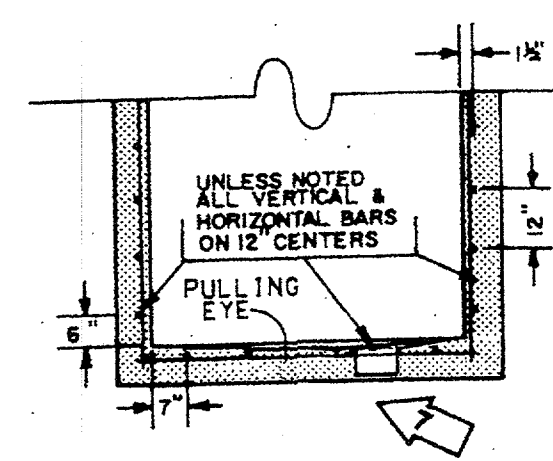

SECTION D-D

SECTION C-C

ITEM	LENGTHS		QUANTITY			TOTAL
	FT.	IN.	FLOOR	WALLS	ROOF	
2	2	3	2			2
3	2	6		24		24
6	3	3		12	4	16
8	3	9			4	4
11	4	6	2			2
12	4	9			4	4
13	5	0	2			2
16	5	9			4	4
17	6	0	6			6
19	6	6			4	4
20	6	9			4	4
21	7	0			4	4
22	7	10		28		18
23	7	6		12	4	16
29	9	0	2			2
31	10	3	2			2

STEEL TO CONFORM TO THE LATEST STANDARD SPECIFICATION FOR DEFORMED BILLET-STEEL BARS FOR CONCRETE REINFORCEMENT.
SEE DETAIL # (10) FOR CONCRETE SPECIFICATION

STEEL TO CONFORM TO THE LATEST STANDARD SPECIFICATION FOR DEFORMED BILLET-STEEL BARS FOR CONCRETE REINFORCEMENT.
SEE DETAIL # (10) FOR CONCRETE SPECIFICATION

— TYPE "C" MANHOLE —
DETAIL #2

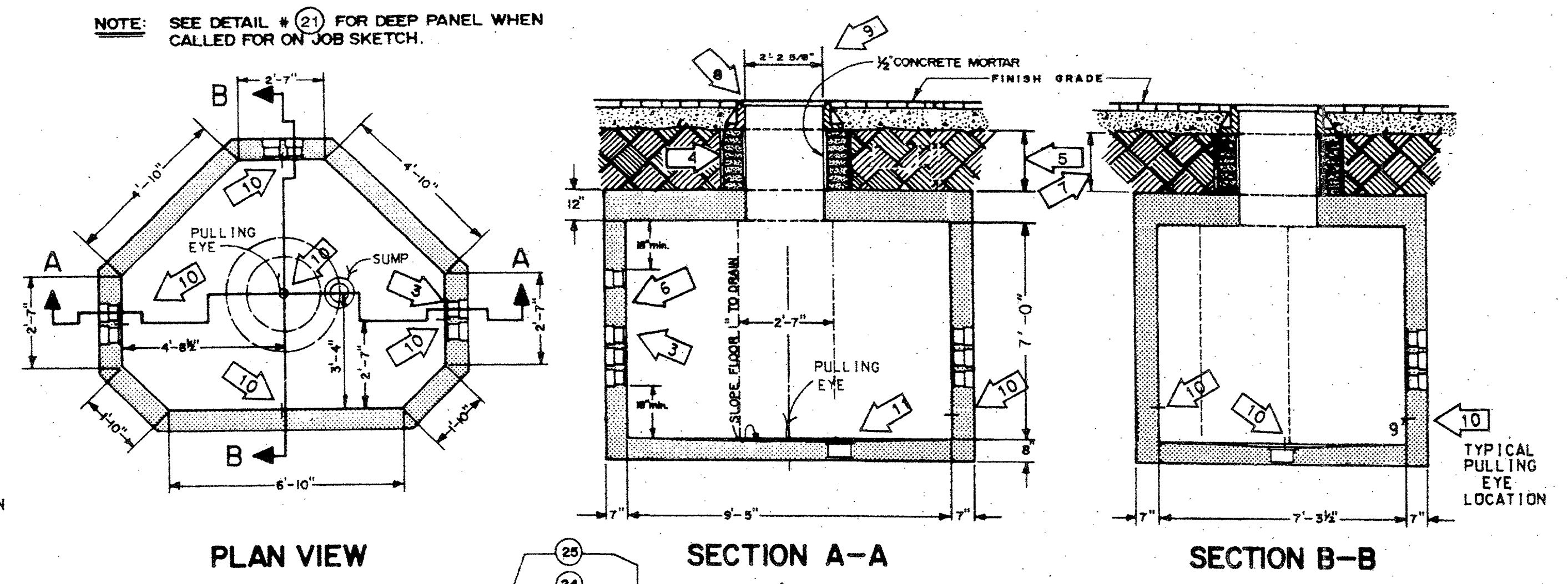

PLAN VIEW

SECTION A-A

SECTION B-B

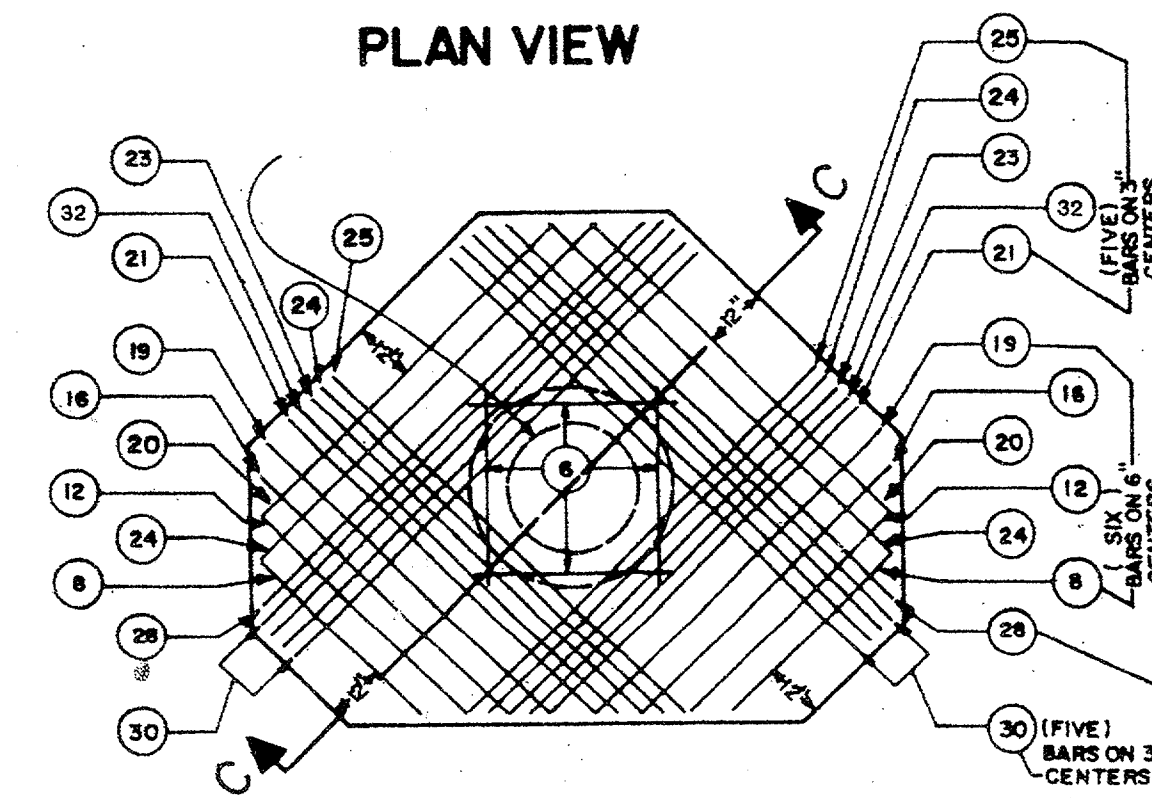

ROOF STEEL

SIDE - A

SIDE - B

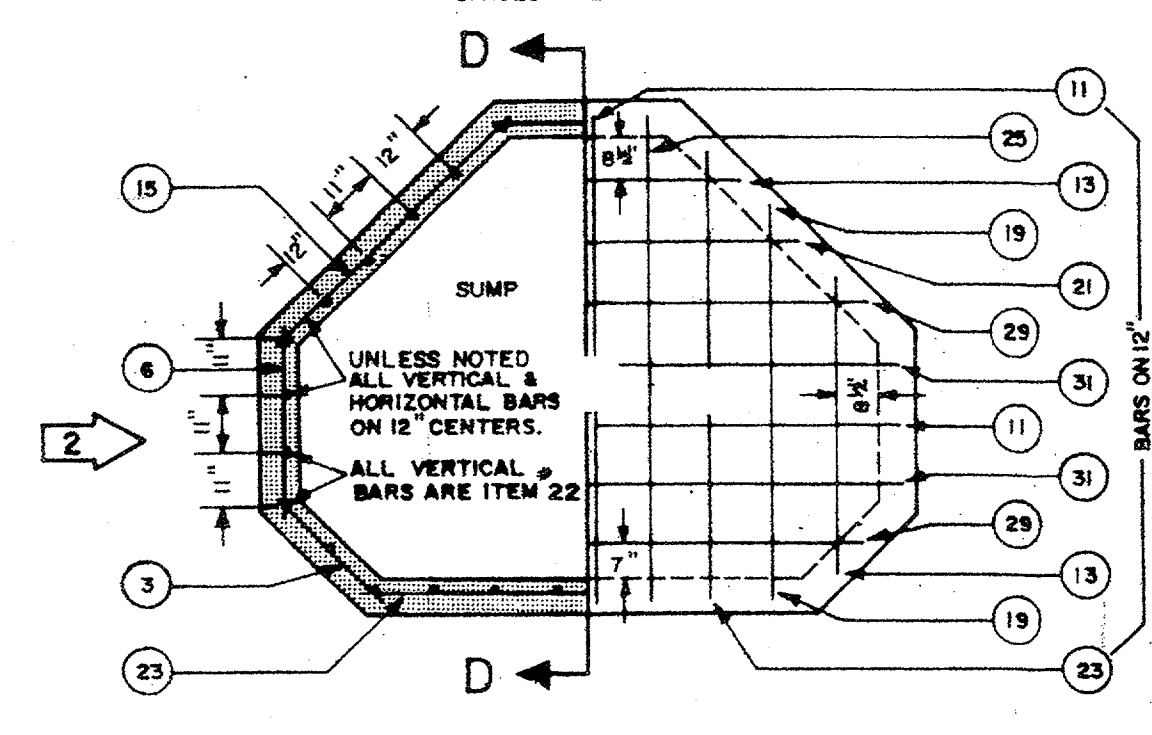

WALL STEEL
(TYPICAL)

FLOOR STEEL
(TYPICAL)

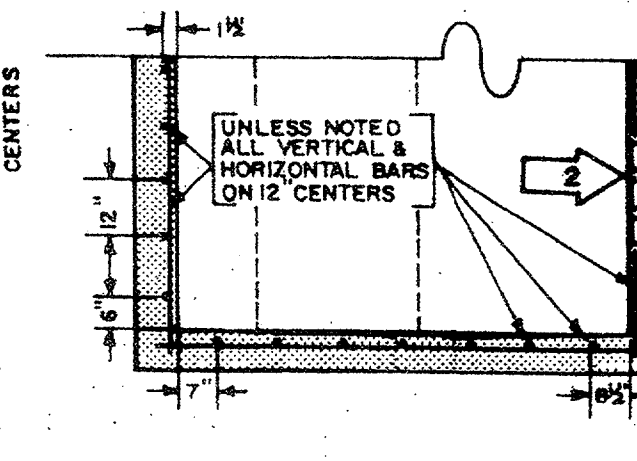

SECTION D-D

SECTION C-C

ITEM	LENGTHS		QUANTITY			TOTAL
	FT.	IN.	FLOOR	WALLS	ROOF	
2	2	3	1			1
3	2	6		12		12
6	3	3		18	4	22
8	3	9			2	2
11	4	6	3			3
12	4	9			2	2
13	5	0	3			3
15	5	6		12		12
16	5	9			2	2
19	6	6	2			4
20	6	9			2	2
21	7	0	1			3
22	7	10		30		18
23	7	6	2	6	2	10
24	7	9			4	4
25	8	0	2			4
28	8	9			2	2
29	9	0	2			2
30	9	3			8	8
31	10	3	2			2

STEEL TO CONFORM TO THE LATEST STANDARD SPECIFICATION FOR DEFORMED BILLET-STEEL BARS FOR CONCRETE REINFORCEMENT.
SEE DETAIL # (10) FOR CONCRETE SPECIFICATION

STEEL TO CONFORM TO THE LATEST STANDARD SPECIFICATION FOR DEFORMED BILLET-STEEL BARS FOR CONCRETE REINFORCEMENT.
SEE DETAIL # (10) FOR CONCRETE SPECIFICATION

— GENERAL NOTES —

- ALL GENERAL NOTES APPLY TO BOTH TYPE "B" & "C" MANHOLES
- 1 STANDARD HEADROOM - 7'-0"
 - 2 FIELD CUT STEEL AS REQUIRED FOR TERMINATORS.
 - 3 NUMBER OF TERMINATORS SHOWN ON PLANS INSTALLED IN EACH END PANEL. SEE DETAIL # (8)
 - 4 BLOCK UP CASTING WITH BRICKS TO FIVE-MENT GRADE. BRICKWORK TO RECEIVE 1/2" MORTAR COATING INSIDE & OUTSIDE.
 - 5 1 1/2" MINIMUM CUSHION.
 - 6 FOR GROUNDING DETAILS SEE DETAIL # (17)
 - 7 A PRECAST REINFORCED CONCRETE NECK MAY BE USED WHEN 28" OR MORE. SEE DETAIL # (13)
 - 8 4'-4" x 4'-4" x 6" CONCRETE SLAB AROUND M.H. CASTING WHEN INSTALLED IN UNPAVED AREA. SEE DETAIL # (10)
 - 9 26 1/2" MH CASTING. SEE DETAIL # (16)
 - 10 PULLING EYE. SEE DETAIL # (12)
 - 11 SUMP. SEE DETAIL # (14)

1/05/04 ISSUED FOR CONSTRUCTION

UNIT ID	DWG TYPE	ESTIMATE	W.A.	LIST OF DRAWINGS	SCALE	NO SCALE	DATE	12-12-91	OWN. MED	CH. JRC	ENC. JRC	APP. JES	APP. PRN	DATE	NO.	W.A.	REVISION DESCRIPTION	CH.	APP.
				NETWORK UNDERGROUND APPURTENANCE SHEETS MANHOLE DETAILS															

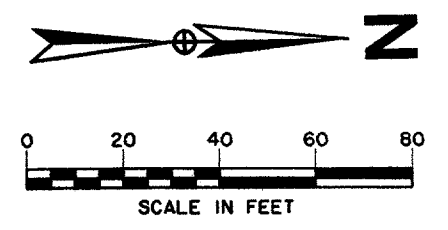

ADDISON CIRCLE
PHASE II
LOT 1, BLOCK D
VOL. 2000153, PG. 00015

FUTURE DEVELOPMENT
(TRACT III)
TEXOK PROPERTIES, L.P.
VOL. 2002240, PG. 03529

FUTURE DEVELOPMENT
(TRACT III)
TEXOK PROPERTIES, L.P.
VOL. 2002240, PG. 03529

QUORUM EAST ADDITION
VOL. 98001, PG. 00033
POST SERVICES, INC.
VOL. 98060, PG. 03404

ONCOR ELECTRIC
SERVICE UNDERGROUND
FROM POLE TO METER
SERVICE POINT #1
SERVICE METER AND
LIGHTING CONTROL
PANEL "A"

THE ASHTON
LOT 1, BLOCK A
VOL. 2000036, PG. 02913

FUTURE DEVELOPMENT
THE STAUBACH COMPANY
VOL. 2000046, PG. 02903

FUTURE DEVELOPMENT
(TRACT III)
TEXOK PROPERTIES, L.P.
VOL. 2002240, PG. 03529

15851 DALLAS NORTH PARKWAY ADDITION
VOL. 85021, PG. 1686
UTAH STATE RETIREMENT INVESTMENT FUND
VOL. 96003, PG. 1968

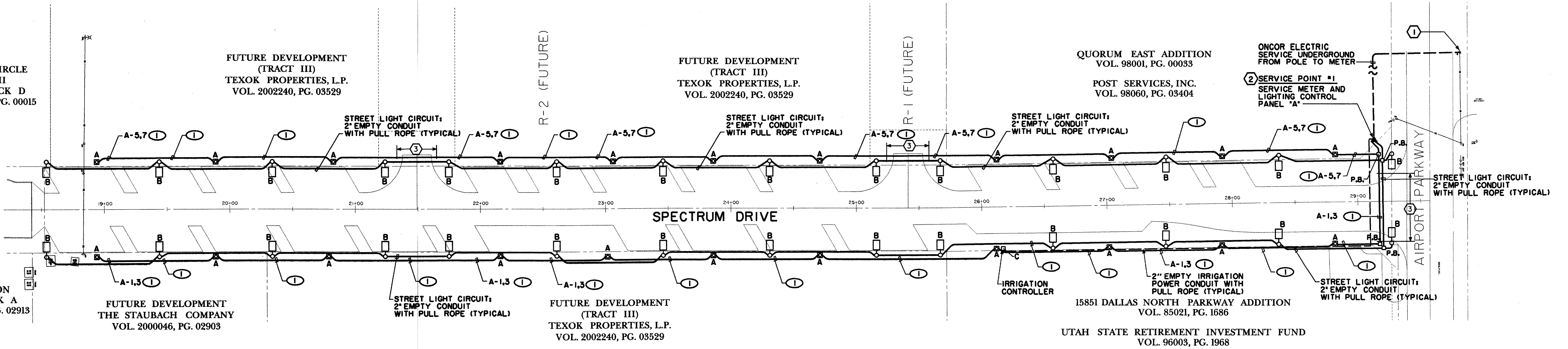

NOTES:
REFER TO LANDSCAPE ARCHITECTURAL PLANS FOR
EXACT LIGHT POLE LOCATIONS.
REFER TO NOTES AND DETAILS ON SHEET 55

1 BASE BID: LIGHTING PLAN
SCALE: 1"=40'-0"

KEY NOTES	
NUMBER	DESCRIPTION
①	ONCOR ELECTRIC SERVICE POLE WITH AERIAL-TO-UNDERGROUND TRANSITION, PROVIDE WIRE AND CONDUIT TERMINATIONS AS REQUIRED BY ONCOR.
②	PROVIDE NEMA 3R ENCLOSURE TO HOUSE PANELS, LIGHT CONTROLS, METERS ETC. SEE DETAIL 3/55.
③	CONCRETE ENCASE CONDUITS UNDER ROADWAY.

LIGHTING CIRCUIT CONDUCTOR SCHEDULE	
MARK	WIRE AND CONDUIT
①	(2) #4, #8 GROUND - 2" C
②	(2) #6, #8 GROUND - 2" C
③	(2) #8, #8 GROUND - 2" C

P:\PROJECTS\2004000000\DWG\2004000000.dwg
 DATE: 11/07/03 11:31:27
 USER: JLD
 PLOT: 11/07/03 11:31:27
 PLOTTER: HP DesignJet 500

P:\PROJECTS\2004000000\DWG\2004000000.dwg
 DATE: 11/07/03 11:31:27
 USER: JLD
 PLOT: 11/07/03 11:31:27
 PLOTTER: HP DesignJet 500

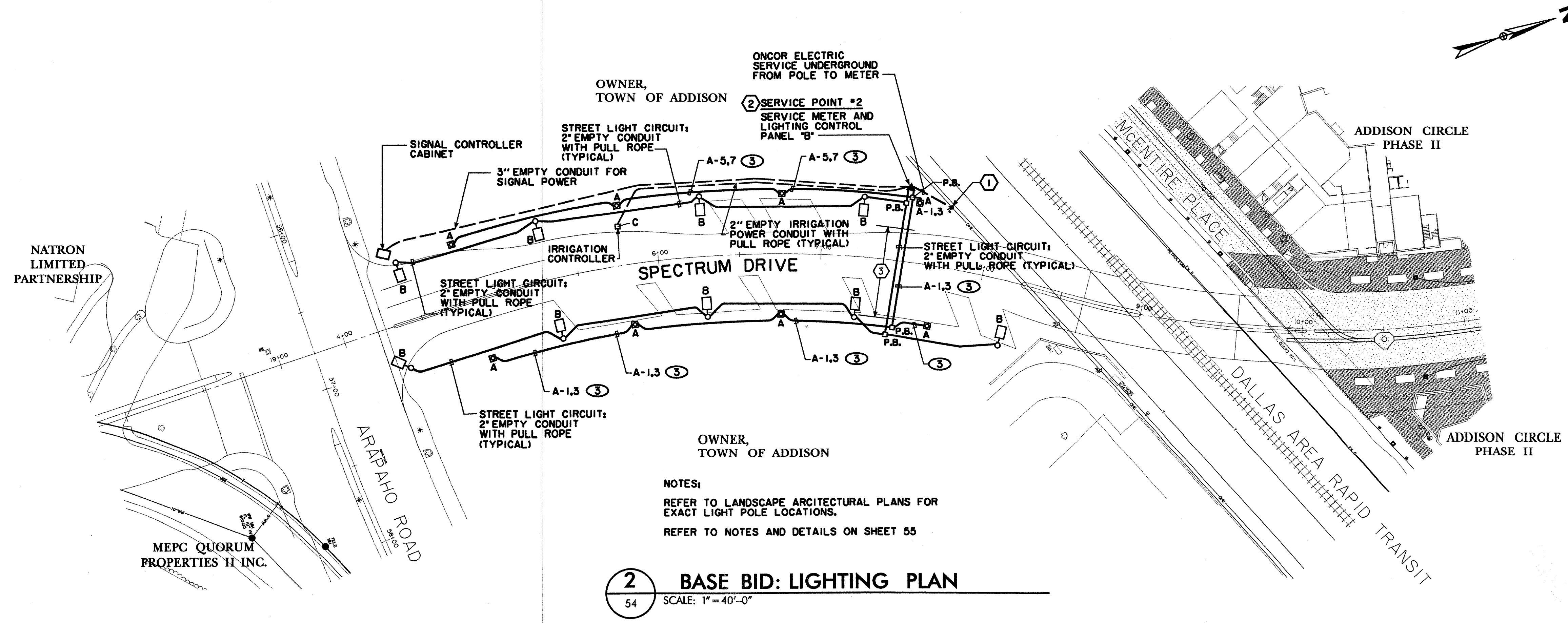

NOTES:
REFER TO LANDSCAPE ARCHITECTURAL PLANS FOR
EXACT LIGHT POLE LOCATIONS.
REFER TO NOTES AND DETAILS ON SHEET 55

2 BASE BID: LIGHTING PLAN
SCALE: 1"=40'-0"

BENCHMARKS:
 "□" CUT SOUTHWEST CORNER OF CURB INLET, WEST SIDE OF SPECTRUM DRIVE, ±30' NORTH OF MORRIS AVENUE. ELEV. 611.84
 "□" CUT ON TOP EAST END OF CURB INLET ON NORTH SIDE OF MORRIS AVENUE AND ±150' EAST OF QUORUM DRIVE CENTERLINE. ELEV. 616.39
 "X" CUT ON CONC. TOP OF CURB OF MEDIAN NOSE ON SPECTRUM DRIVE AT INTERSECTION OF MCVENTRE PLACE. ELEV. 619.30

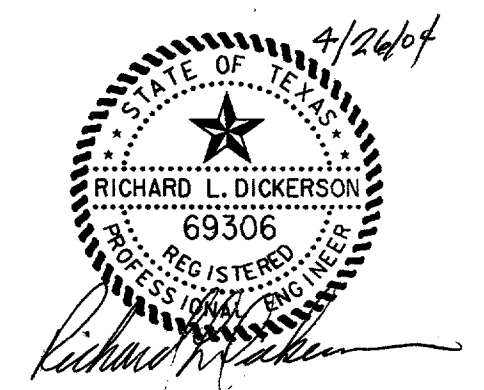

DATE	DESCRIPTION	REF. NO.
4/22/04	DELETED 29 PEDESTRIAN POLES/LIGHTS	2
3/02/04	REVISED ALL STREET AND PEDESTRIAN LTG	1
11/07/03	ISSUED FOR BID	

BASE BID STREET LIGHT CONDUIT & POWER PLAN SPECTRUM DRIVE EXTENSION					
TOWN OF ADDISON, TEXAS					
HUII - 2016, Inc. 3131 McKinney Ave., Suite 800, Dallas, TX 75204 Phone (214) 871-3311 / Fax (214) 871-0757					
DESIGN	DRAWN	APPR.	SCALE	DATE	PROJECT NO.
HZI	HZI	RLD	1"=40'	NOV 2003	01-3220-01
					54

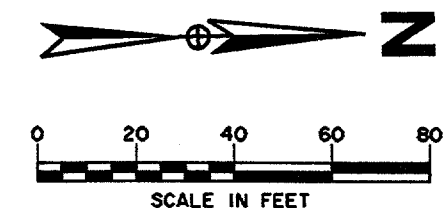

ADDISON CIRCLE
PHASE II
LOT 1, BLOCK D
VOL. 2000153, PG. 00015

FUTURE DEVELOPMENT
(TRACT III)
TEXOK PROPERTIES, L.P.
VOL. 2002240, PG. 03529

FUTURE DEVELOPMENT
(TRACT III)
TEXOK PROPERTIES, L.P.
VOL. 2002240, PG. 03529

QUORUM EAST ADDITION
VOL. 98001, PG. 00033
POST SERVICES, INC.
VOL. 98060, PG. 03404

ONCOR ELECTRIC
SERVICE UNDERGROUND
FROM POLE TO METER
② SERVICE POINT #1
SERVICE METER AND
LIGHTING CONTROL
PANEL 'A'

THE ASHTON
LOT 1, BLOCK A
VOL. 2000036, PG. 02913

FUTURE DEVELOPMENT
THE STAUBACH COMPANY
VOL. 2000046, PG. 02903

STREET LIGHT CIRCUIT:
2" EMPTY CONDUIT
WITH PULL ROPE (TYPICAL)

FUTURE DEVELOPMENT
(TRACT III)
TEXOK PROPERTIES, L.P.
VOL. 2002240, PG. 03529

IRRIGATION
CONTROLLER

15851 DALLAS NORTH PARKWAY ADDITION
VOL. 85021, PG. 1686

UTAH STATE RETIREMENT INVESTMENT FUND
VOL. 96003, PG. 1968

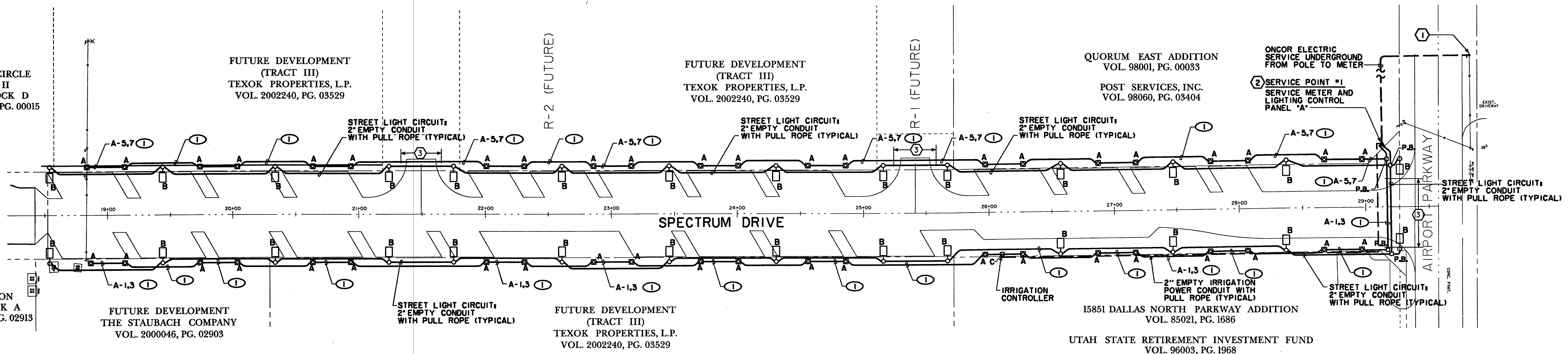

NOTES:
REFER TO LANDSCAPE ARCHITECTURAL PLANS FOR
EXACT LIGHT POLE LOCATIONS.
REFER TO NOTES AND DETAILS ON SHEET 55

1 BASE BID: LIGHTING PLAN
SCALE: 1" = 40'-0"

KEY NOTES	
NUMBER	DESCRIPTION
①	ONCOR ELECTRIC SERVICE POLE WITH AERIAL-TO-UNDERGROUND TRANSITION. PROVIDE WIRE AND CONDUIT TERMINATIONS AS REQUIRED BY ONCOR.
②	PROVIDE METER BANK IN NEMA 3R ENCLOSURE. MOUNT ON STEEL CHANNEL FRAME. CONSTRUCT FRAME TO SUPPORT METERS, CONTACTOR PANEL, DISCONNECT SWITCHES, PANELBOARD, TIME SWITCH AND PHOTOCELL. REFER TO DETAILS ON SHEET 55.
③	CONCRETE ENCASE CONDUITS UNDER ROADWAY.

LIGHTING CIRCUIT CONDUCTOR SCHEDULE	
MARK	WIRE AND CONDUIT
①	(2) #4, #8 GROUND - 2" C
②	(2) #6, #8 GROUND - 2" C
③	(2) #8, #8 GROUND - 2" C

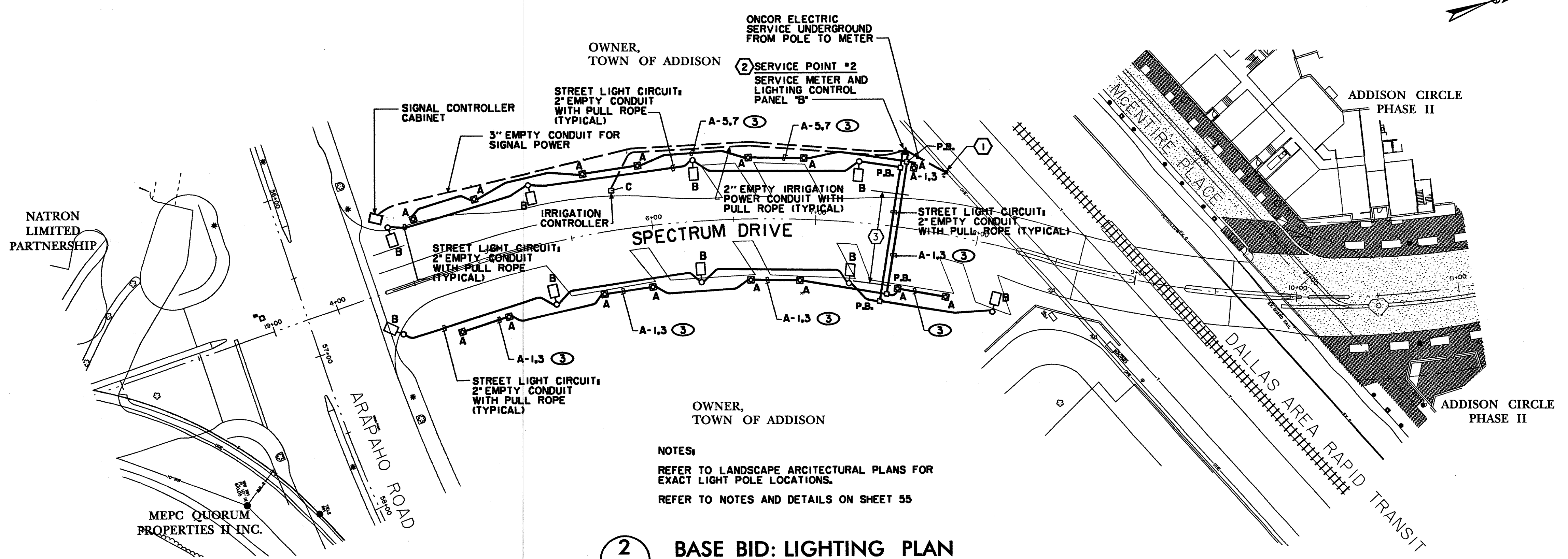

NOTES:
REFER TO LANDSCAPE ARCHITECTURAL PLANS FOR
EXACT LIGHT POLE LOCATIONS.
REFER TO NOTES AND DETAILS ON SHEET 55

2 BASE BID: LIGHTING PLAN
SCALE: 1" = 40'-0"

BENCHMARKS:
"□" CUT SOUTHWEST CORNER OF CURB INLET, WEST SIDE OF SPECTRUM DRIVE, ±30' NORTH OF MORRIS AVENUE. ELEV. 611.84
"□" CUT ON TOP EAST END OF CURB INLET ON NORTH SIDE OF MORRIS AVENUE AND ±150' EAST OF QUORUM DRIVE CENTERLINE. ELEV. 616.39
"X" CUT ON CONC. TOP OF CURB OF MEDIAN NOSE ON SPECTRUM DRIVE AT INTERSECTION OF MCENTIRE PLACE. ELEV. 619.30

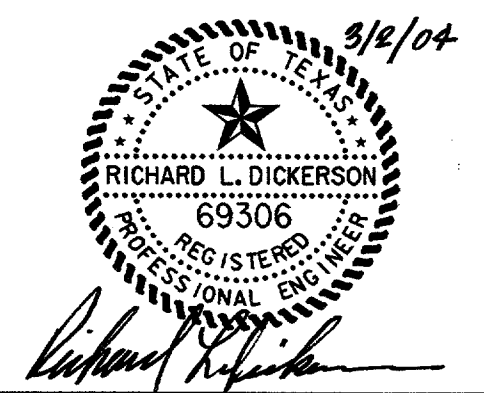

DATE	DESCRIPTION	REF. NO.
03/02/04	REVISED ALL STREET AND PEDESTRIAN LTG	▲
11/07/03	ISSUED FOR BID	

BASE BID STREET LIGHT CONDUIT & POWER PLAN SPECTRUM DRIVE EXTENSION

TOWN OF ADDISON, TEXAS
Huff Zolters, Inc.
3131 McKinney Ave., Suite 600, Dallas, TX 75204
Phone: (214) 871-3311 / Fax: (214) 871-0757

DESIGN	DRAWN	APPR.	SCALE	DATE	PROJECT NO.	NO.
HZI	HZI	DEM	1" = 40'	NOV 2003	01-3220-01	54

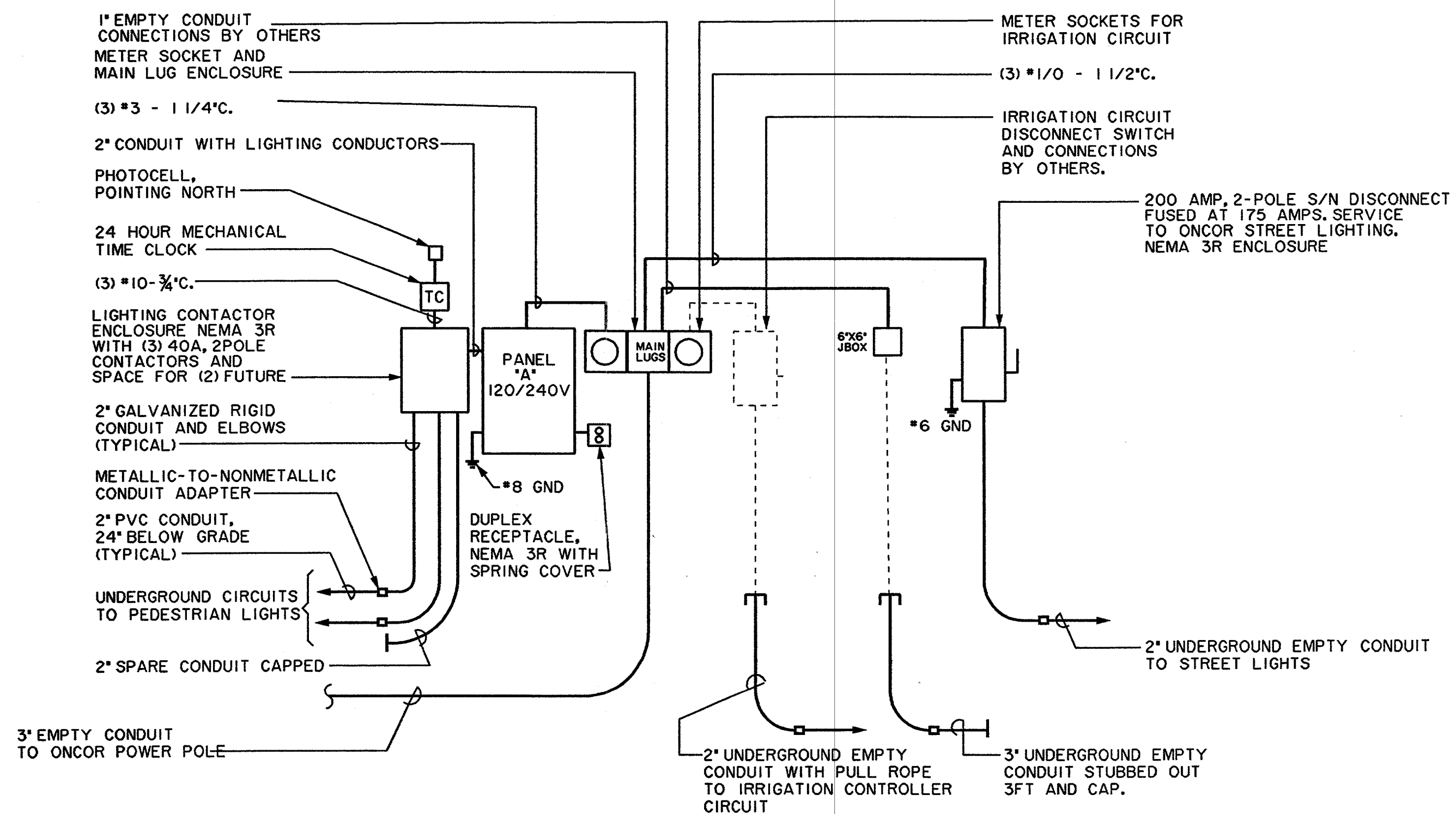

1 POWER RISER DIAGRAM - SERVICE POINT #1
SCALE: NONE

- NOTE:**
1. PROVIDE ALL INSTALLATION HARDWARE INCLUDING STEEL ENCLOSURE FOR SECURE INSTALLATION (DET. 3/55).
 2. TERMINAL BLOCK ENCLOSURE TO HAVE SPACE FOR MIN. OF (4) CIRCUITS FOR FUTURE EXPANSION.
 3. EXACT LOCATION OF PANEL TO BE DETERMINED AT PROJECT SITE.
 4. SERIES RATING FOR CIRCUIT BREAKERS SHALL BE 65K AIC.
 5. ENTIRE INSTALLATION TO BE RATED FOR NEMA 3R OUTDOOR INSTALLATION. PANEL AND SWITCH SHALL HAVE PROVISIONS FOR LOCKING.
 6. EXACT LOCATIONS OF EQUIPMENT SHALL BE DETERMINED AT THE PROJECT SITE. COORDINATE LOCATIONS WITH ONCOR ELECTRIC UTILITY AND OWNER.
 7. PROGRAM LIGHTS "ON" BY PHOTO CELL AND "OFF" BY TIME CLOCK.

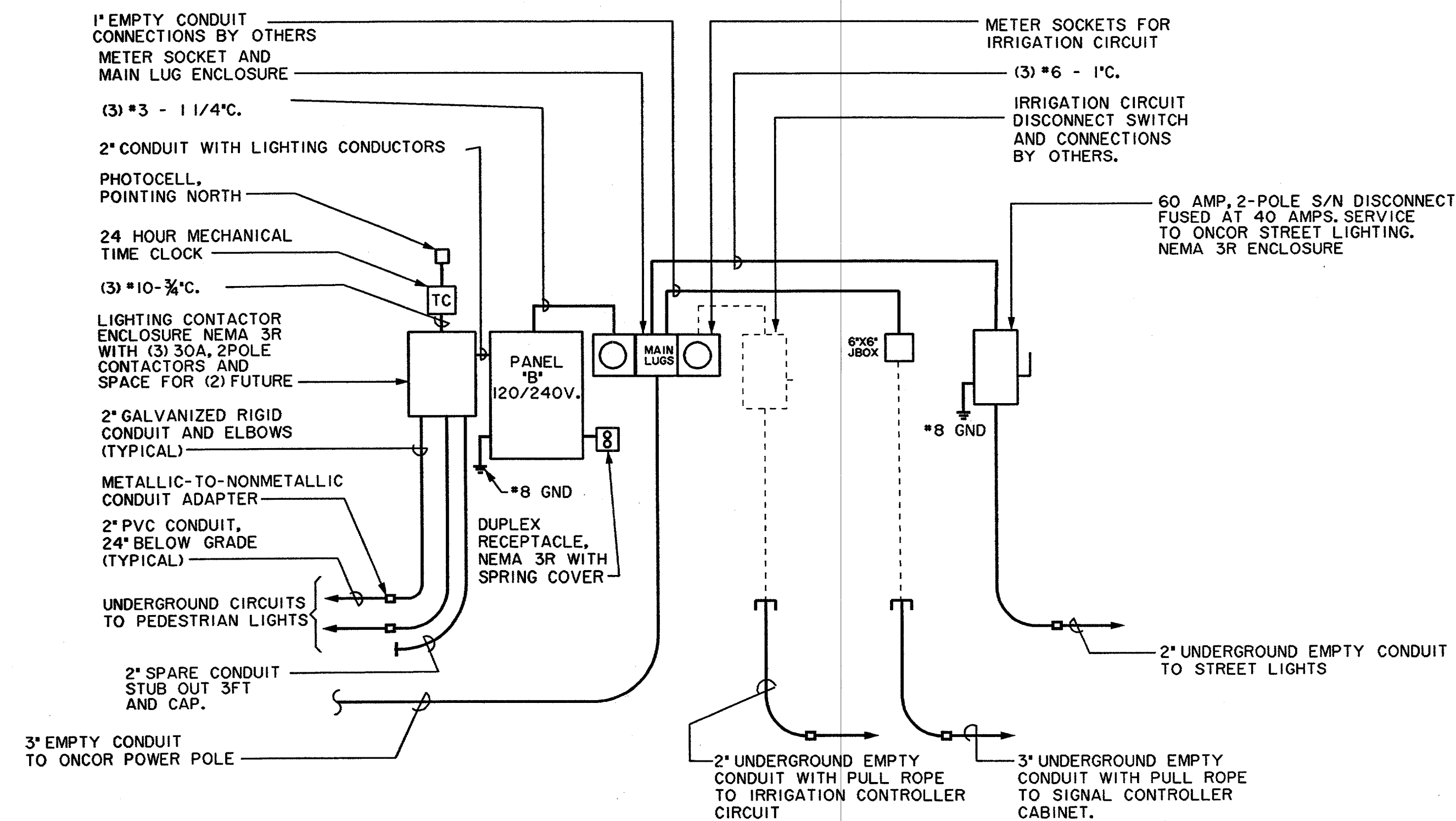

2 POWER RISER DIAGRAM - SERVICE POINT #2
SCALE: NONE

GENERAL NOTES	
NUMBER	DESCRIPTION
1.	THE TERM 'PROVIDE' SHALL MEAN FOR THE CONTRACTOR TO FURNISH AND INSTALL A COMPLETE OPERATING SYSTEM.
2.	LOCATIONS OF ALL LIGHT FIXTURES, PULL BOXES AND ROUTING OF CONDUITS SHALL BE IDENTIFIED ON THE SITE BY STAKES AND PAINT PRIOR TO ANY EXCAVATION. REQUIREMENTS FOR CONDUIT ROUTING ARE PROVIDED ON DRAWINGS AND SPECIFICATIONS. OWNER WILL REVIEW AT THE SITE AND PROVIDE DIRECTIONS ON FIELD ADJUSTMENTS OF UP TO 10 FEET FROM LOCATIONS SHOWN ON THE DRAWINGS.
3.	CONTRACTOR SHALL COORDINATE STORM WATER, WASTEWATER, WATER, IRRIGATION AND ELECTRICAL CONDUIT TRENCHING AND INSTALLATION TO MINIMIZE THE DISTURBANCE OF EXISTING TREE ROOTS.
4.	ALL IN-GROUND PULL BOXES ARE 12"x18"x12" DEEP CONCRETE WITH BOLT ON COVERS.

ELECTRICAL LEGEND	
SYMBOL	DESCRIPTION
	PULL BOX. (12"Wx12"Dx18"L)
A-1,3	CIRCUIT NUMBERS FROM PANELS AT SERVICE POINTS.
	ELECTRIC SERVICE POINT WITH UTILITY METERS, DISCONNECT SWITCHES, PANELBOARD & LIGHTING CONTROLS.
	PEDESTRIAN LIGHT FIXTURE TYPE 'A'.
	STREET LIGHT FIXTURE TYPE 'B'.

CIRCUIT SCHEDULE - PANEL "A"			
PANELBOARD	CIRCUIT BREAKER	CIRCUIT NUMBERS	LOAD SERVED
120/240 VOLT 1PH., 3WIRE WITH GROUND 100 AMP MCB	40A/2P 40A/2P 40A/2P	A-1,3 A-5,7 A-9,11	PEDESTRIAN LIGHTS 'A' (EAST) PEDESTRIAN LIGHTS 'A' (WEST) SPARES
	20A/1P 20A/1P SPACES	A-2 A-4,6 A-8,10,12	DUPLEX RECEPTACLE SPARES

- NOTES TO CIRCUIT SCHEDULE:**
1. PROVIDE A #8 EQUIPMENT GROUND CONDUCTOR IN ALL CONDUIT RUNS.
 2. MAINTAIN CONDUCTOR SIZE SCHEDULED THROUGHOUT ENTIRE CIRCUIT.

CIRCUIT SCHEDULE - PANEL "B"			
PANELBOARD	CIRCUIT BREAKER	CIRCUIT NUMBERS	LOAD SERVED
120/240 VOLT 1PH., 3WIRE WITH GROUND 100 AMP MCB	30A/2P 30A/2P 30A/2P	B-1,3 B-5,7 B-9,11	PEDESTRIAN LIGHTS 'A' (EAST) PEDESTRIAN LIGHTS 'A' (WEST) SPARES
	20A/1P 20A/1P SPACES	B-2 B-4,6 B-8,10,12	DUPLEX RECEPTACLE SPARES

- NOTES TO CIRCUIT SCHEDULE:**
1. PROVIDE A #8 EQUIPMENT GROUND CONDUCTOR IN ALL CONDUIT RUNS.
 2. MAINTAIN CONDUCTOR SIZE SCHEDULED THROUGHOUT ENTIRE CIRCUIT.

LIGHT FIXTURE SCHEDULE			
TYPE	DESCRIPTION	LAMP	MANUFACTURER AND CATALOG NO.S
A	CUSTOM STYLE (PEDESTRIAN)	70MHT6	SEE NOTE #2 BELOW.
A-POLE	SEE NOTE #5.		SEE NOTE #2 BELOW.
B	CUSTOM STYLE (STREET)	400MH/70MHT6	SEE NOTE #2 BELOW.
B-POLE	SEE NOTE #5.		SEE NOTE #2 BELOW.

- LIGHTING FIXTURE/POLE NOTES:**
1. PROVIDE REINFORCED CONCRETE BASE, ANCHOR BOLTS AND REQUIRED ACCESSORIES REFER TO DETAILS ON SHEET 13.
 2. REFER TO TOWN OF ADDISON LIGHTING MASTER PLAN SPECIFICATION FOR DESCRIPTION OF PEDESTRIAN AND STREET LIGHTS..
 3. PROVIDE MATCHING BASE COVER FOR EACH FIXTURE. GROUT UNDER ALL POLE BASES.
 4. ALL FIXTURES ARE 240 VOLT. PROVIDE DOUBLE FUSING IN EACH POLE
 5. FUSE EACH INDIVIDUAL LIGHT FIXTURES/POLE ASSEMBLY.
 6. REFER TO SPECIFICATIONS FOR ADDITIONAL INFORMATION.

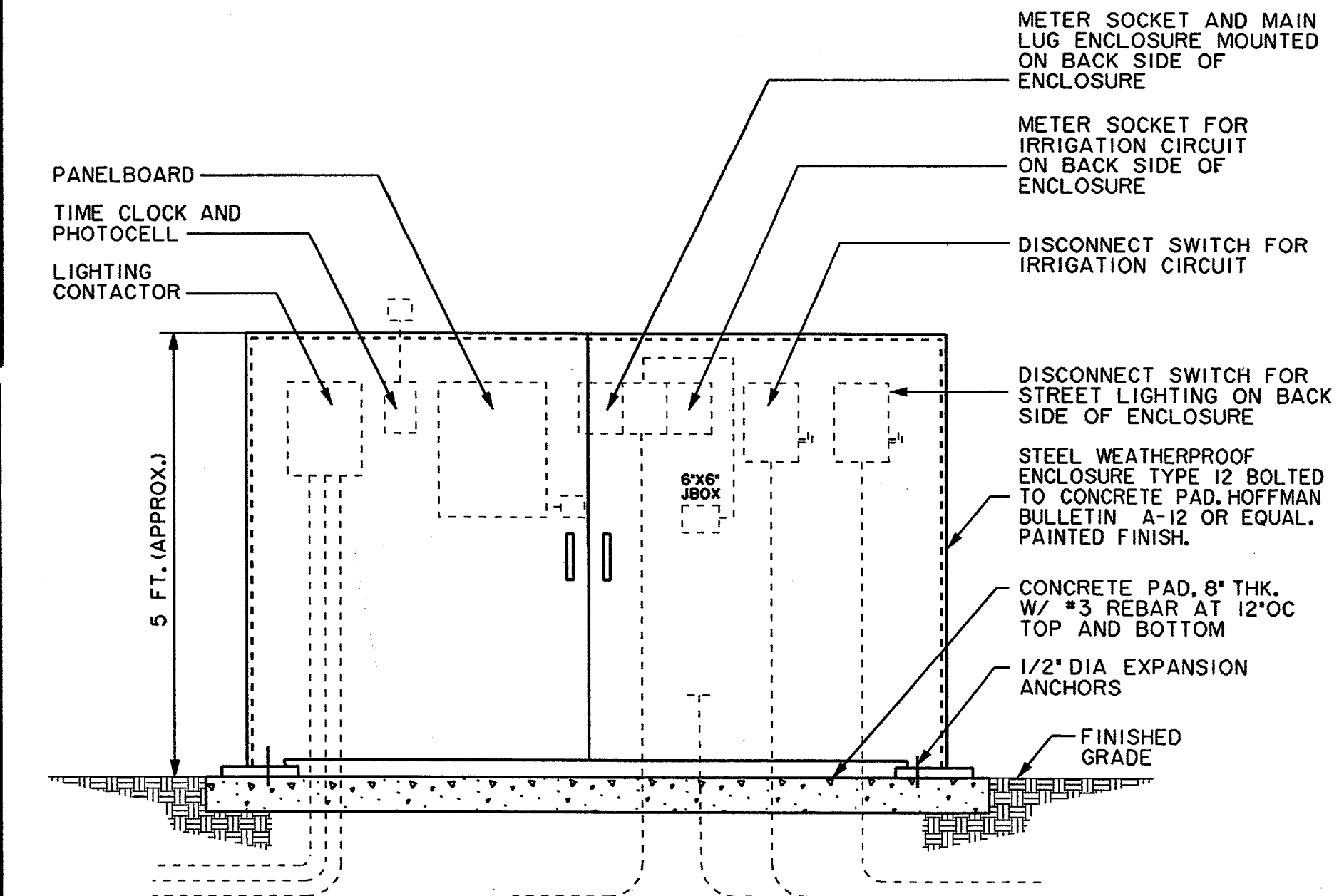

3 SERVICE POINT ENCLOSURE
SCALE: NONE

NOTE: ENCLOSURE DIMENSIONS AS REQUIRED TO SUPPORT PANELS. SUBMIT SHOP DRAWING FOR APPROVAL BEFORE CONSTRUCTION.

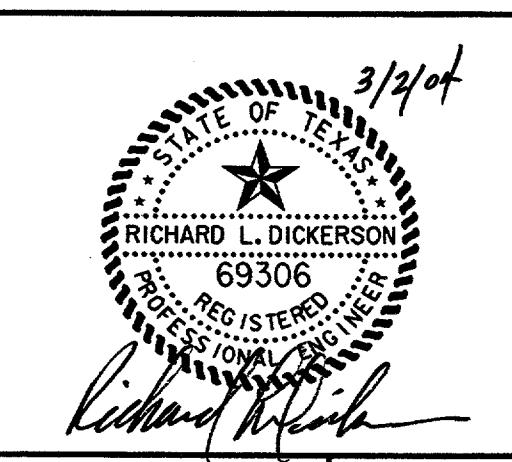

DATE	DESCRIPTION	REF. NO.
03/02/04	REVISED ALL STREET AND PEDESTRIAN LTG	
11/07/03	ISSUED FOR BID	

**BASE BID
STREET LIGHT NOTES & DETAILS
SPECTRUM DRIVE EXTENSION**

TOWN OF ADDISON, TEXAS						
Hull - Zellers, Inc. 3131 McKinney Ave., Suite 600, Dallas, TX 75204 Phone (214) 871-3311/Fax (214) 871-0757						
DESIGN	DRAWN	APPR.	SCALE	DATE	PROJECT NO.	NO.
HZI	HZI	DEM	NONE	NOV 2003	01-3220-01	55

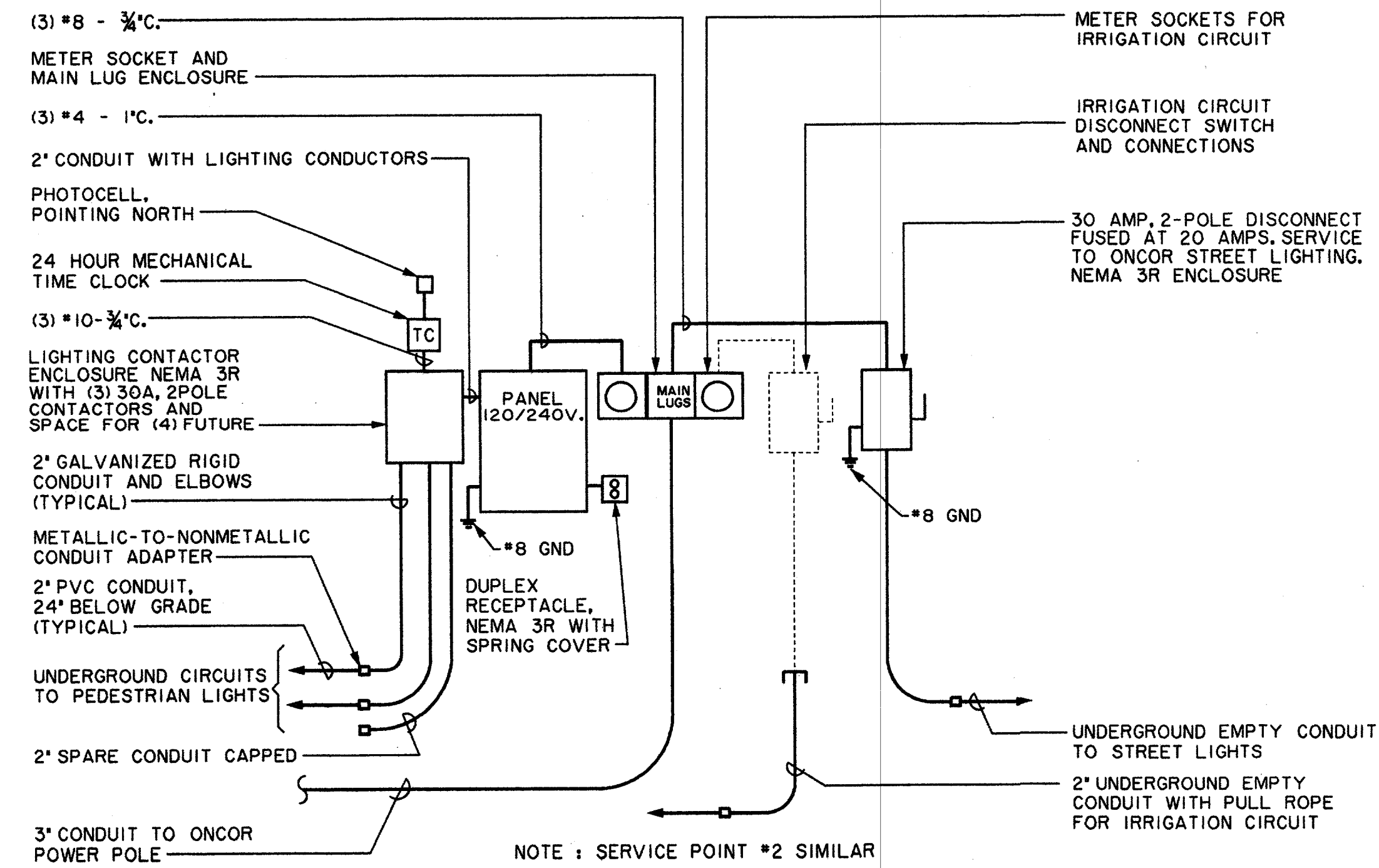

1 BASE BID : POWER RISER DIAGRAM - SERVICE POINT #1
55 SCALE: NONE

- NOTE:**
1. PROVIDE ALL INSTALLATION HARDWARE INCLUDING STEEL ENCLOSURE FOR SECURE INSTALLATION (DET. 3/55).
 2. TERMINAL BLOCK ENCLOSURE TO HAVE SPACE FOR MIN. OF (4) CIRCUITS FOR FUTURE EXPANSION.
 3. EXACT LOCATION OF PANEL TO BE DETERMINED AT PROJECT SITE.
 4. SERIES RATING FOR CIRCUIT BREAKERS SHALL BE 65K AIC.
 5. ENTIRE INSTALLATION TO BE RATED FOR NEMA 3R OUTDOOR INSTALLATION. PANEL AND SWITCH SHALL HAVE PROVISIONS FOR LOCKING.
 6. EXACT LOCATIONS OF EQUIPMENT SHALL BE DETERMINED AT THE PROJECT SITE. COORDINATE LOCATIONS WITH ONCOR ELECTRIC UTILITY AND OWNER.
 7. PROGRAM LIGHTS "ON" BY PHOTO CELL AND "OFF" BY TIME CLOCK.

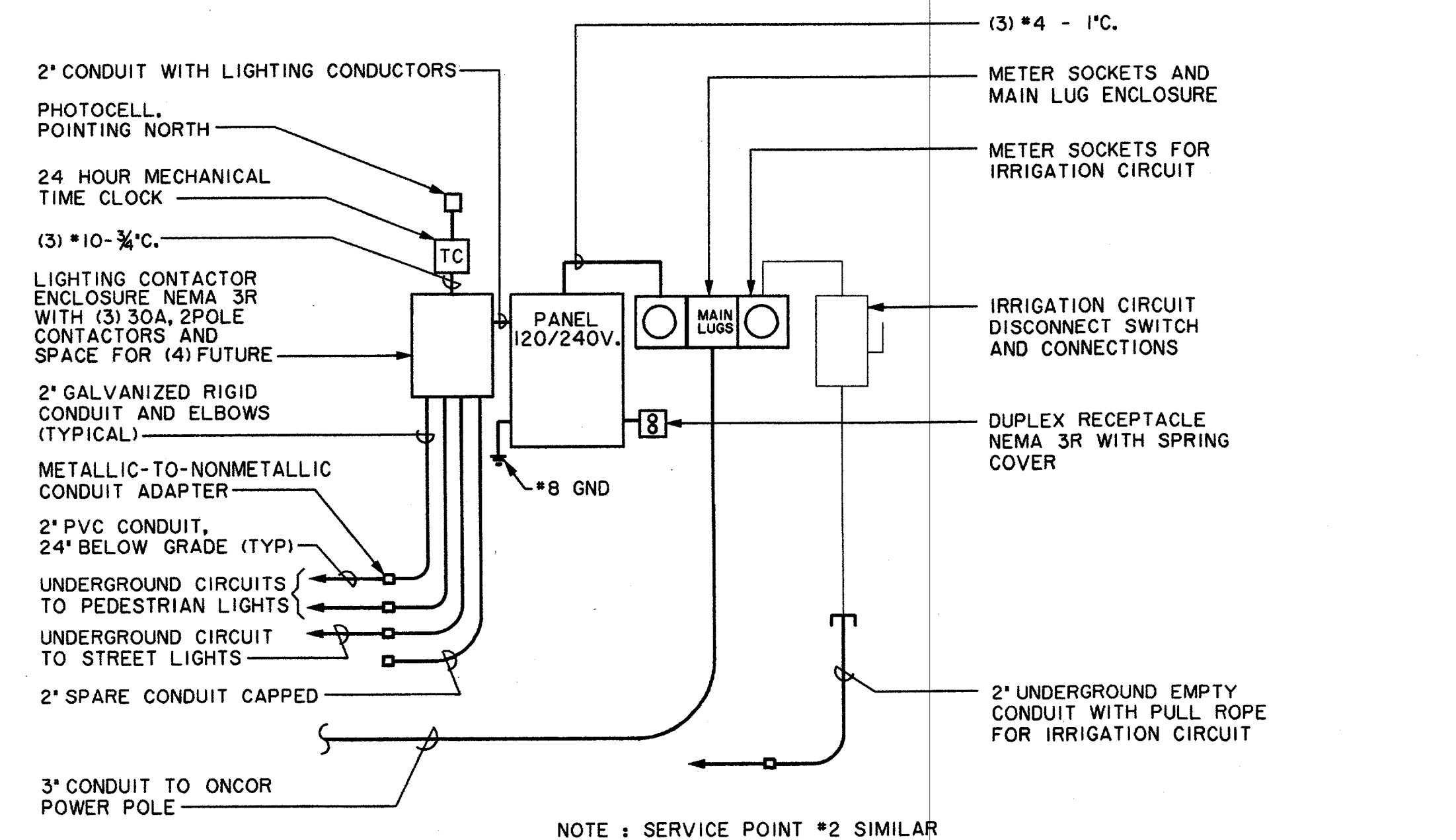

2 ALTERNATE BID : POWER RISER DIAGRAM - SERVICE POINT #1
55 SCALE: NONE

GENERAL NOTES	
NUMBER	DESCRIPTION
1.	THE TERM "PROVIDE" SHALL MEAN FOR THE CONTRACTOR TO FURNISH AND INSTALL A COMPLETE OPERATING SYSTEM.
2.	LOCATIONS OF ALL LIGHT FIXTURES, PULL BOXES AND ROUTING OF CONDUITS SHALL BE IDENTIFIED ON THE SITE BY STAKES AND PAINT PRIOR TO ANY EXCAVATION. REQUIREMENTS FOR CONDUIT ROUTING ARE PROVIDED ON DRAWINGS AND SPECIFICATIONS. OWNER WILL REVIEW AT THE SITE AND PROVIDE DIRECTIONS ON FIELD ADJUSTMENTS OF UP TO 10 FEET FROM LOCATIONS SHOWN ON THE DRAWINGS.
3.	CONTRACTOR SHALL COORDINATE STORM WATER, WASTEWATER, WATER, IRRIGATION AND ELECTRICAL CONDUIT TRENCHING AND INSTALLATION TO MINIMIZE THE DISTURBANCE OF EXISTING TREE ROOTS.
4.	ALL PULL BOXES ARE 12"x18"x12" DEEP CONCRETE BOX WITH BOLT ON CONCRETE COVER OF BOX TO ALLOW CONDUCTORS TO LOOP THROUGH BOX.

ELECTRICAL LEGEND	
SYMBOL	DESCRIPTION
	PULL BOX, (12"x12"x18"L)
A-1,3	CIRCUIT NUMBERS FROM PANELS AT SERVICE POINTS.
	ELECTRIC SERVICE POINT WITH UTILITY METERS, DISCONNECT SWITCHES, PANELBOARD & LIGHTING CONTROLS.
	PEDESTRIAN LIGHT FIXTURE TYPE "A".
	STREET LIGHT FIXTURE TYPE "B".

CIRCUIT SCHEDULE			
PANELBOARD	CIRCUIT BREAKER	CIRCUIT NUMBERS	LOAD SERVED
PANEL "A" 120/240 VOLT 1PH., 3WIRE WITH GROUND	20A/2P	A-1,3	PEDESTRIAN LIGHTS "A" (EAST)
	20A/2P	A-5,7	PEDESTRIAN LIGHTS "A" (WEST)
	20A/2P SPACES	A-9,11 A-13,15,17	STREET LIGHTS "B" (ALTERNATE)
80 AMP MCB (TYPICAL FOR PANEL "B")	20A/1P SPACES	A-2	DUPLEX RECEPTACLE
	20A/2P SPACES	A-4,6,8 A-10,12 A-14,16,18	

NOTES TO CIRCUIT SCHEDULE:

1. PROVIDE A #8 EQUIPMENT GROUND CONDUCTOR IN ALL CONDUIT RUNS.
2. MAINTAIN CONDUCTOR SIZE SCHEDULED THROUGHOUT ENTIRE CIRCUIT.
3. CIRCUITS SCHEDULED ABOVE ARE ALL RUN IN 2" CONDUIT.

LIGHT FIXTURE SCHEDULE					
TYPE	DESCRIPTION	LAMP	MANUFACTURER	CATALOG NO.	FINISH
A	CUSTOM STYLE (PEDESTRIAN)	175 MH	BEGA	9802MH (2 LIGHTS 180 DEG. APART)	BLACK
A-POLE	LENGTH 15'-8" ROUND HINGED POLE		BEGA	1508HR	BLACK
B	CUSTOM STYLE (STREET)	250 MH	----	SEE NOTE #7 BELOW.	BLACK
B-POLE	LENGTH 30'-6" SQUARE POLE		----	SEE NOTE #7 BELOW.	BLACK

- NOTES:**
1. PROVIDE REINFORCED CONCRETE BASE, ANCHOR BOLTS AND REQUIRED ACCESSORIES. REFER TO DETAILS ON SHEET 13.
 2. BID SHALL BE BASED UPON THE ABOVE LISTED LIGHT FIXTURES TO MATCH EXISTING LIGHTING INSTALLATIONS. SUBSTITUTIONS MUST BE APPROVED BY OWNER PRIOR TO AWARD OF CONTRACT.
 3. PROVIDE MATCHING BASE COVER FOR EACH FIXTURE. GROUT UNDER ALL POLE BASES.
 4. ALL FIXTURES ARE 240 VOLT. PROVIDE DOUBLE FUSING IN EACH POLE
 5. A CUSTOM HINGED POLE IS REQUIRED FOR FIXTURE TYPE A & B (45° HINGED).
 6. REFER TO SPECIFICATIONS FOR ADDITIONAL INFORMATION.
 7. FOR DESCRIPTION OF TYPE "B" STREET LIGHT FIXTURE AND POLE REFER TO "SPECIAL PROVISION MISCELLANEOUS DETAILS" IN THE SPECIFICATIONS.

- BASE BID: (REF. SHEET 54) TOWN OF ADDISON OWNS THE PEDESTRIAN LIGHT SYSTEM. ONCOR WILL ACCEPT OWNERSHIP OF STREET LIGHT SYSTEM**
1. PROVIDE (1) 3" EMPTY CONDUIT BELOW GRADE FROM ONCOR SERVICE POLE TO SERVICE POINT.
 2. PROVIDE STEEL WEATHERPROOF ENCLOSURE WITH CONCRETE PAD TO SUPPORT UTILITY METERS, PANELBOARDS AND LIGHTING CONTROL EQUIPMENT. REFER TO DETAIL 3/55.
 3. PROVIDE ALL METER SOCKETS, DISCONNECT SWITCHES, PANELBOARDS AND LIGHTING CONTROL EQUIPMENT.
 4. PROVIDE PEDESTRIAN LIGHT FIXTURES TYPE "A". POLES, CONCRETE POLE BASE AND UNDERGROUND CONDUITS WITH POWER CIRCUITRY.
 5. PROVIDE STREET LIGHT FIXTURES TYPE "B". POLES, CONCRETE POLE BASE AND EMPTY UNDERGROUND CONDUIT SYSTEM. POWER WIRING WILL BE INSTALLED BY ONCOR.
 6. PROVIDE EMPTY CONDUIT FOR IRRIGATION SYSTEM.
- ALTERNATE BID: (REF. SHEET 54A) TOWN OF ADDISON OWNS THE PEDESTRIAN LIGHT SYSTEM AND THE STREET LIGHT SYSTEM**
1. IN ADDITION TO THE BASE BID PROVIDE POWER WIRING TO STREET LIGHTS, STREET LIGHT AND PEDESTRIAN LIGHT POWER CIRCUITS INSTALLED IN A COMMON CONDUIT SYSTEM.

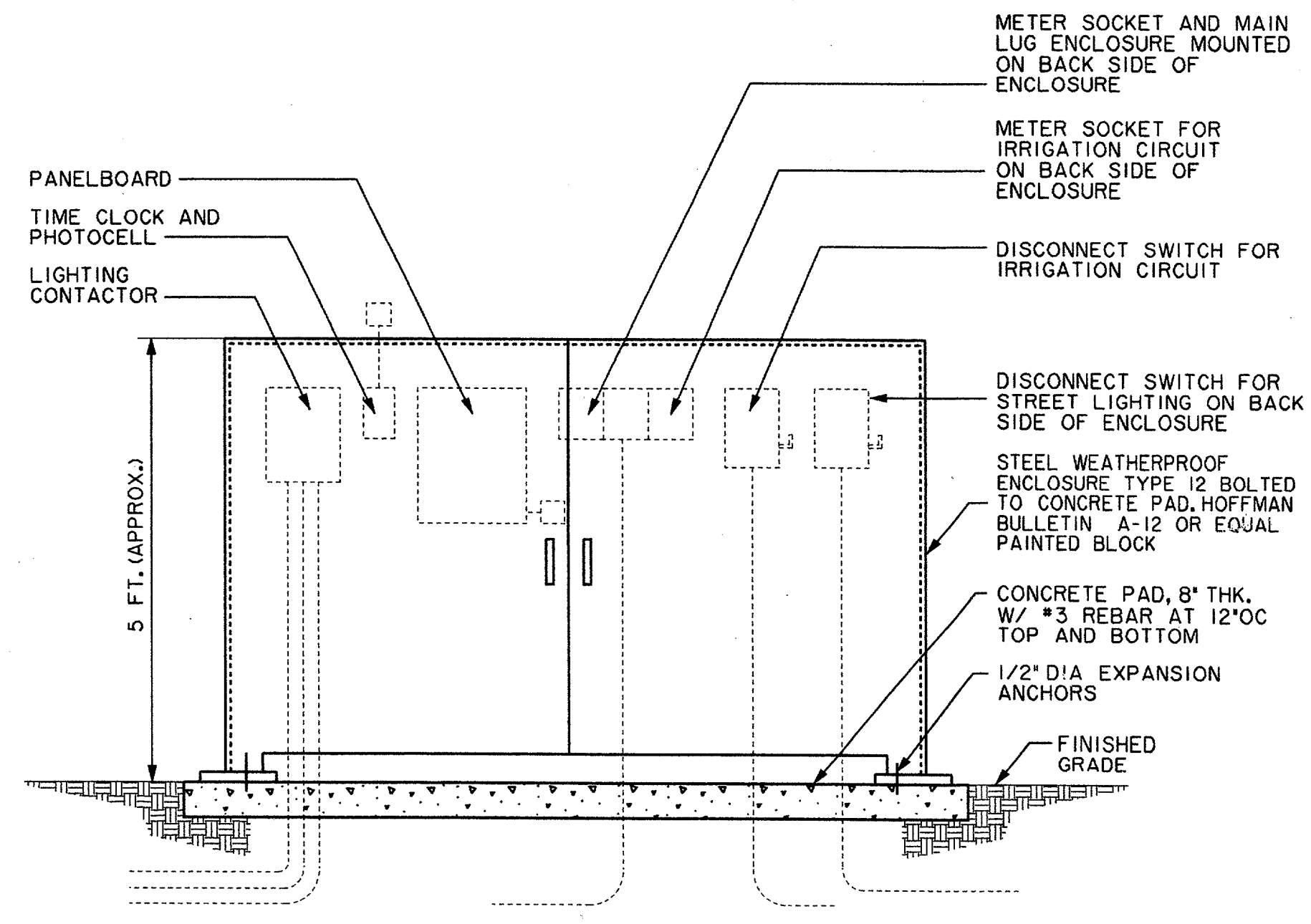

NOTE: ENCLOSURE DIMENSIONS AS REQUIRED TO SUPPORT PANELS. SUBMIT SHOP DRAWING FOR APPROVAL BEFORE CONSTRUCTION.

3 SERVICE POINT ENCLOSURE
55 SCALE: NONE

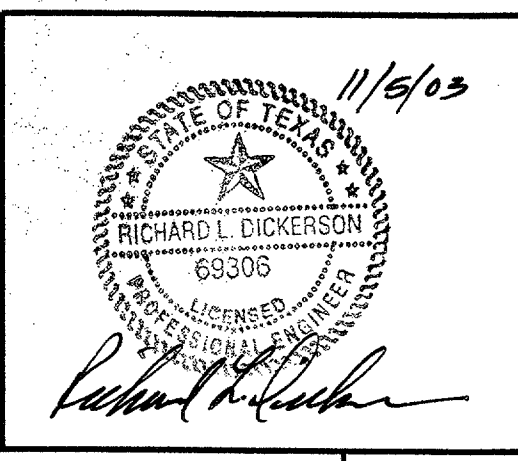

DATE	DESCRIPTION	REF. NO.
1/05/04	ISSUED FOR CONSTRUCTION	
11/07/03	ISSUED FOR BID	

STREET LIGHT NOTES & DETAILS

SPECTRUM DRIVE EXTENSION

TOWN OF ADDISON, TEXAS

HULT - 2810rs, Inc.
3131 McKinney Ave., Suite 600, Dallas, TX 75204
Phone: (214) 871-3311/Fax: (214) 871-0757

DESIGN	DRAWN	APPR.	SCALE	DATE	PROJECT NO.	NO.
HZI	HZI	DEM	NONE	AUG 2003	01-3220-01	55

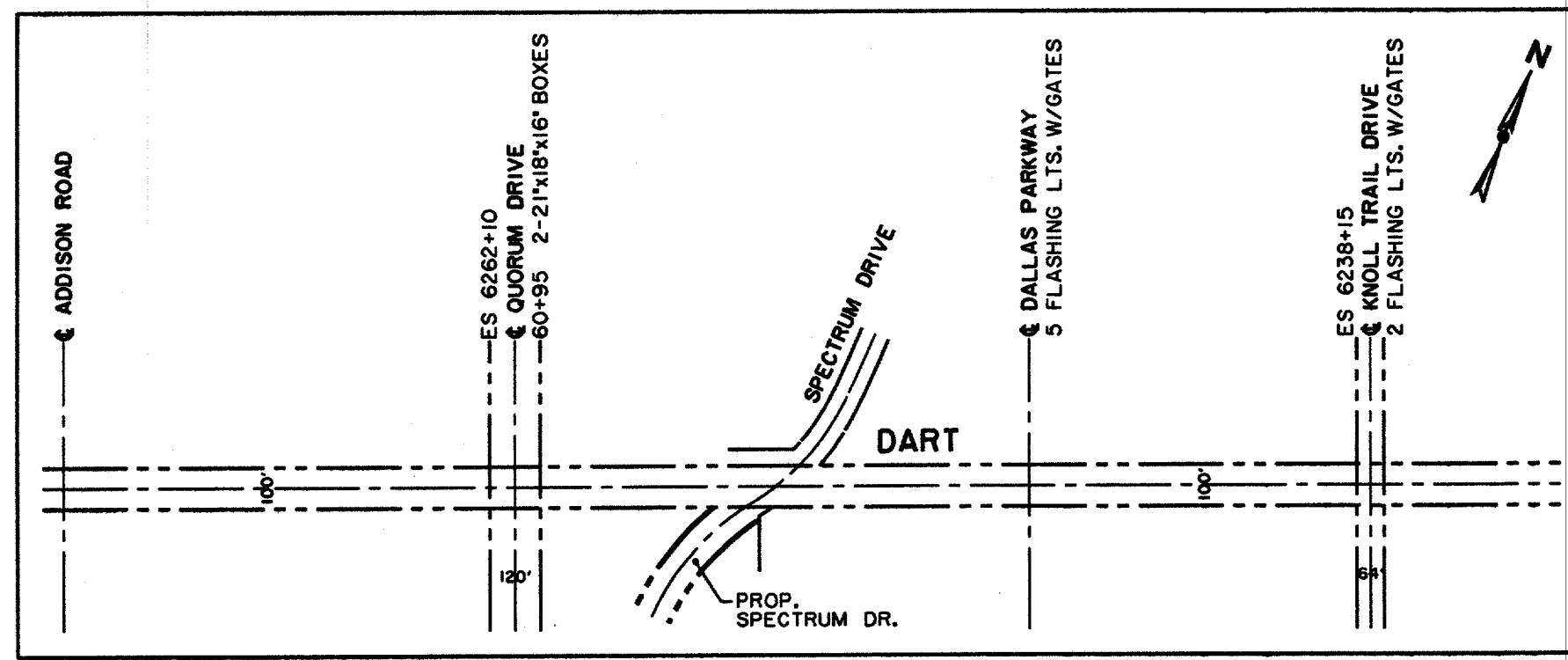

VICINITY MAP
SCALE 1"400

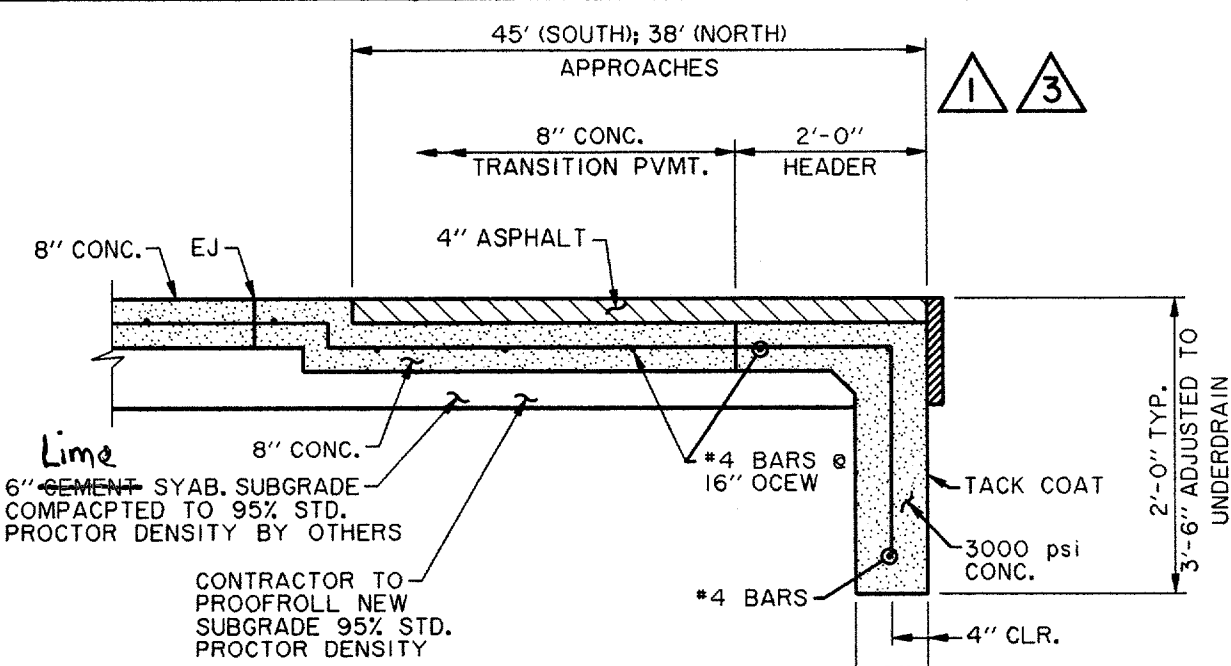

TYPICAL APPROACH SECTION
NTS

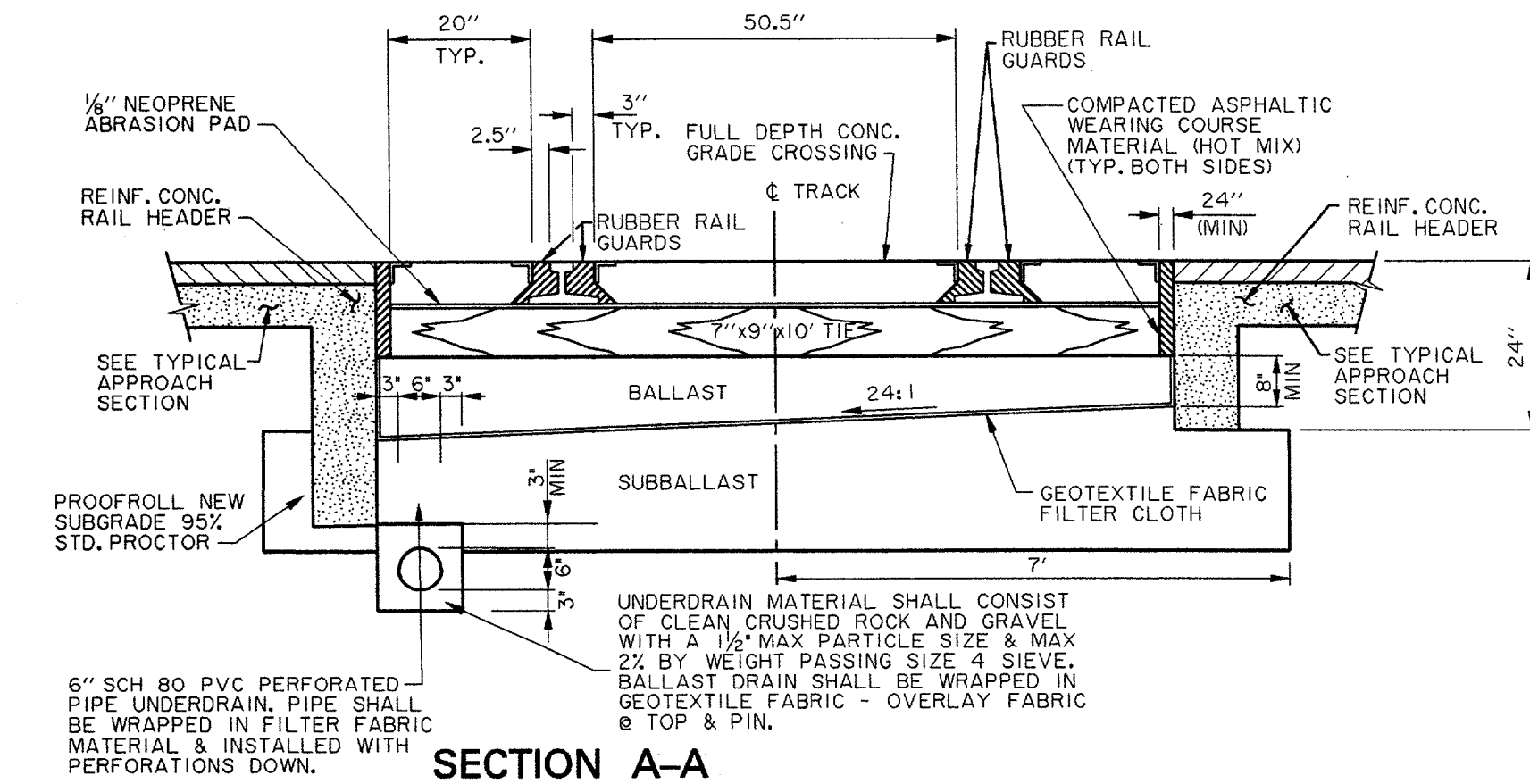

SECTION A-A
TYPICAL SECTION
NTS

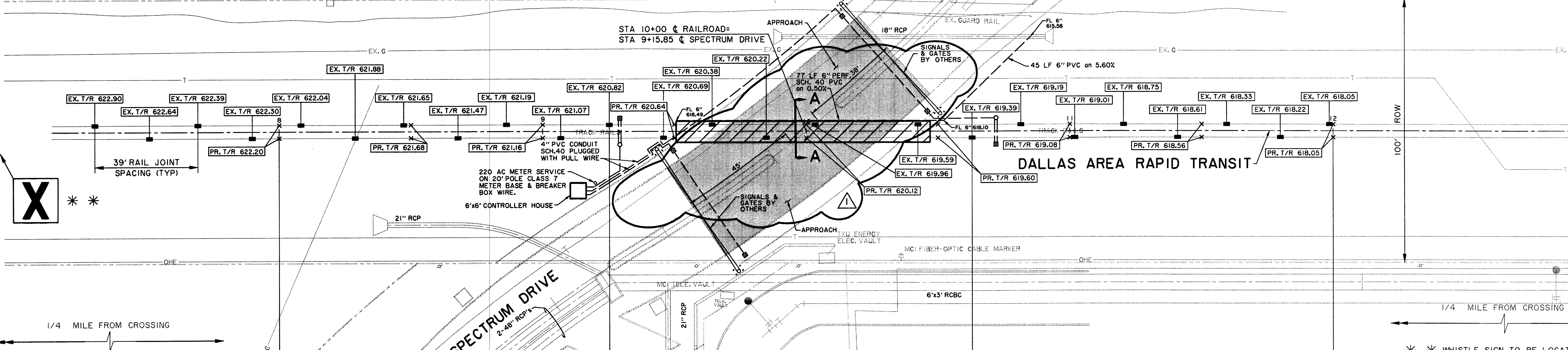
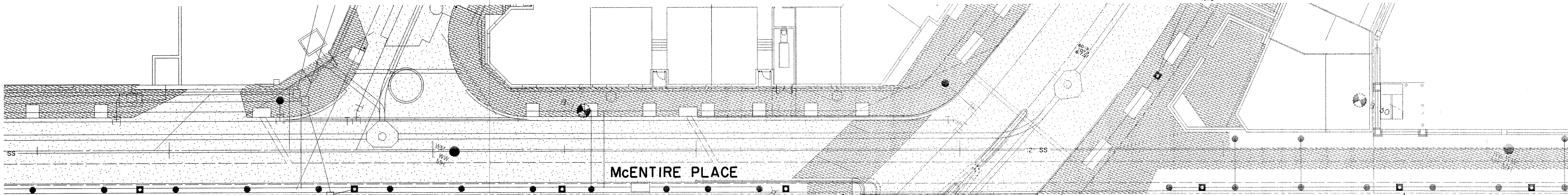
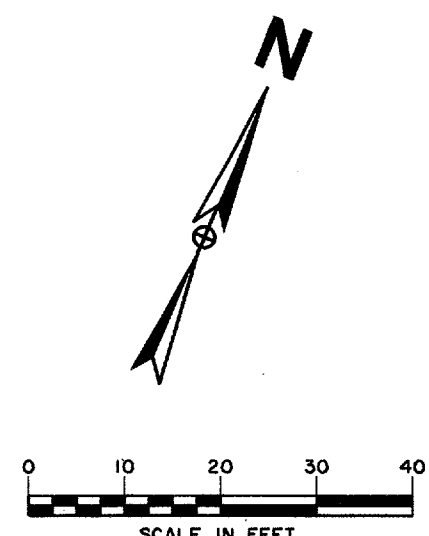

GENERAL NOTES

1. ALL TRACK MATERIALS REMOVED SHALL BECOME THE PROPERTY OF THE CONTRACTOR.
2. CONTRACTOR TO FURNISH AND INSTALL ALL TRACKWORK MATERIALS.
3. REMOVE 2-138.5' 85" RAILS AND REPLACE WITH 2-138.5' 136" (NO. 1 RELAY RAILS CWR).
4. REMOVE EXISTING TIMBER CROSSTIES AND REPLACE WITH NEW TIMBER CROSSTIES WITHIN THE LIMITS SHOWN.
5. REMOVE EXISTING BALLAST TO EXISTING SUBBALLAST WITHIN LIMITS OF OF PROPOSED 96' GRADE CROSSING; REPLACE WITH CLEAN BALLAST MINIMUM DEPTH OF 8" BELOW CROSSTIES.
6. NEW TRACK SHALL BE COMPLETE, FINAL ALIGNED AND SURFACED BEFORE PREFABRICATED CROSSING INSTALLATION.
7. INSTALL 96 TRACK FEET OF NEW PREFABRICATED CONCRETE GRADE CROSSING.
8. PROVIDE THE RUNNING SURFACE OF EACH PRE-FABRICATED PANEL WHEN INSTALLED, 1/8" BELOW THE TOP OF THE RUNNING RAIL.

NOTE:
RAILROAD SIGNALIZATION DESIGN
AND CONSTRUCTION BY OTHERS.
(SEPARATE CONTRACT)

WHISTLE SIGN TO BE LOCATED ON ENGINEERS SIDE, FACING DIRECTION OF APPROACH. POST TO BE SET 13 FEET FROM CENTER LINE OF TRACK. WHISTLE SIGN TO BE LOCATED AS NEARLY AS PRACTICABLE ONE-FOURTH MILE FROM CROSSING.

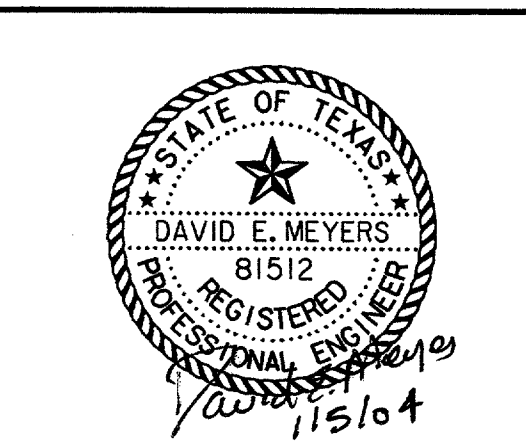

DATE	DESCRIPTION	REF. NO.
1/05/04	ISSUED FOR CONSTRUCTION	
12/16/03	REVISED APPROACH TRANSITION	▲
11/26/03	REVISED NOTE #3 & NOTE #5	▲
11/20/03	ADDENDUM NO. 1	▲
11/07/03	ISSUED FOR BID	

RAILROAD CROSSING PLAN						
SPECTRUM DRIVE EXTENSION						
TOWN OF ADDISON, TEXAS						
Hull - Zollars, Inc. 3131 McKinney Ave., Suite 600, Dallas, TX 75204 Phone (214) 871-3311/Fax (214) 871-0757						
DESIGN	DRAWN	APPR.	SCALE	DATE	PROJECT NO.	NO.
HZI	HZI	DEM	1"=20'	NOV 2003	01-3220-01	56

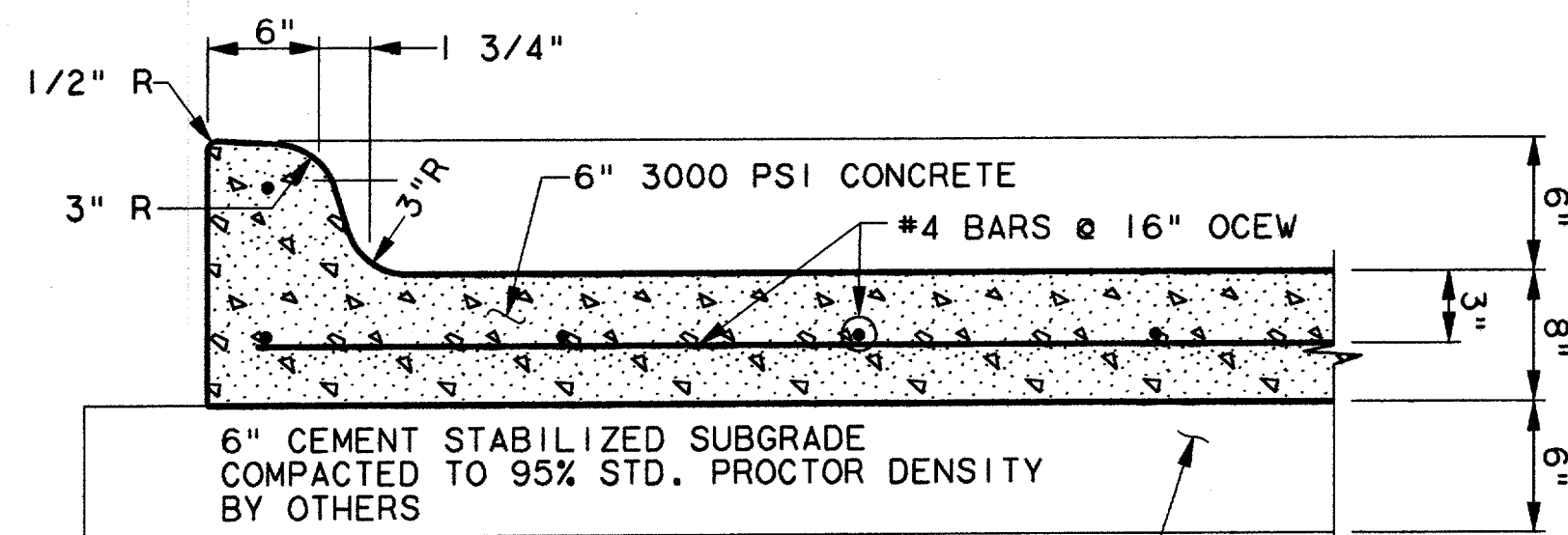

CONTRACTOR TO PROOFROLL NEW SUBGRADE
95% STD. PROCTOR DENSITY

SECTION A
NTS

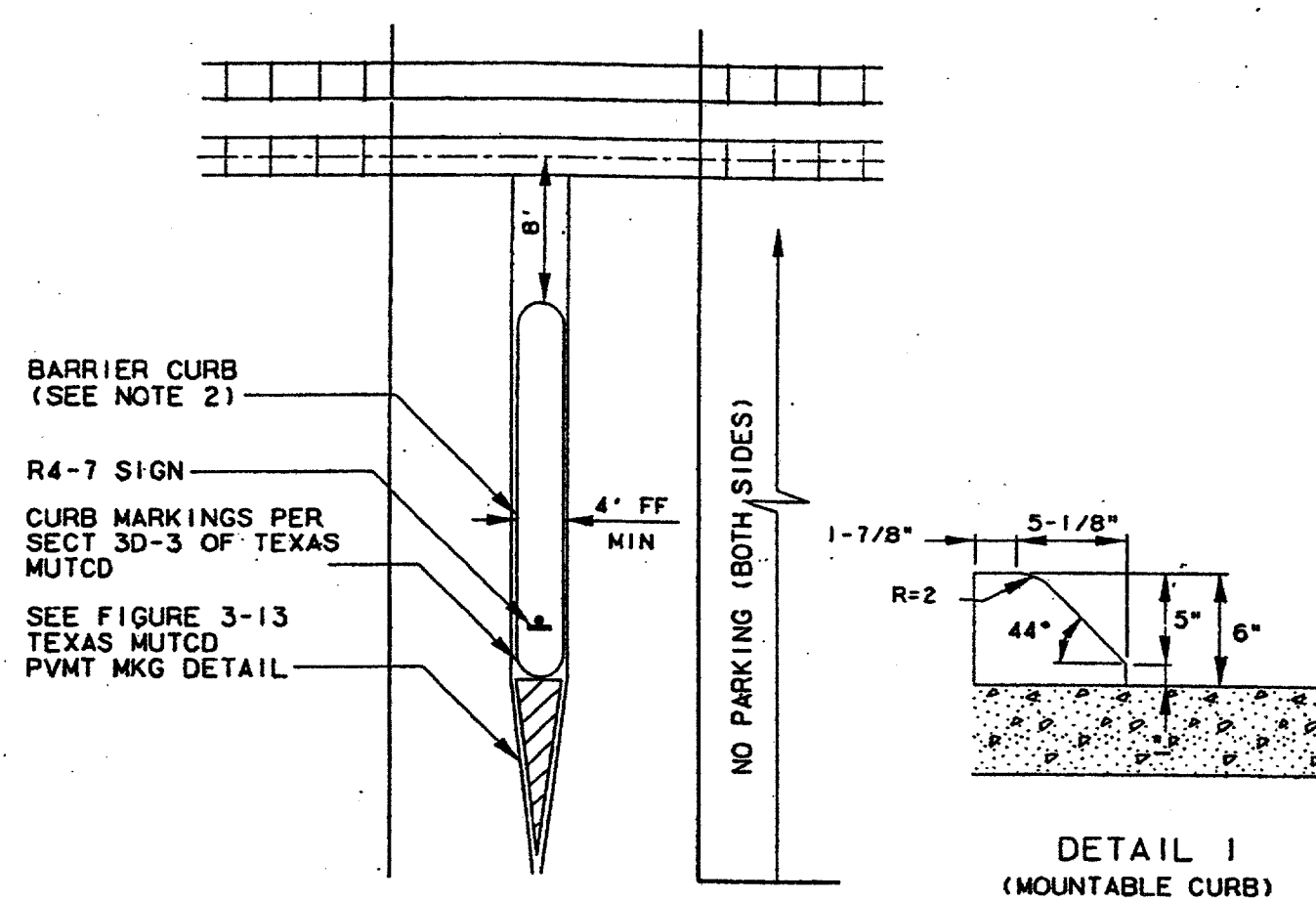

DETAIL 1
(MOUNTABLE CURB)

- NOTES:**
1. MEDIAN LENGTH DESIRABLE-150'
MINIMUM-75' (UNLESS OPERATIONAL
CONSIDERATIONS REQUIRE FURTHER
REDUCTION).
 2. FOR TWO(2) LANE STREETS MEDIAN
CURB SHOULD BE IN ACCORDANCE WITH
DETAIL.

F-F WIDTHS (FT)

STREET	MEDIAN	LANE (NO)
26-36	4-10	11-13 (2)
44	4	10 (4)

**DART GRADE
CROSSING LAYOUT
TYPICAL**

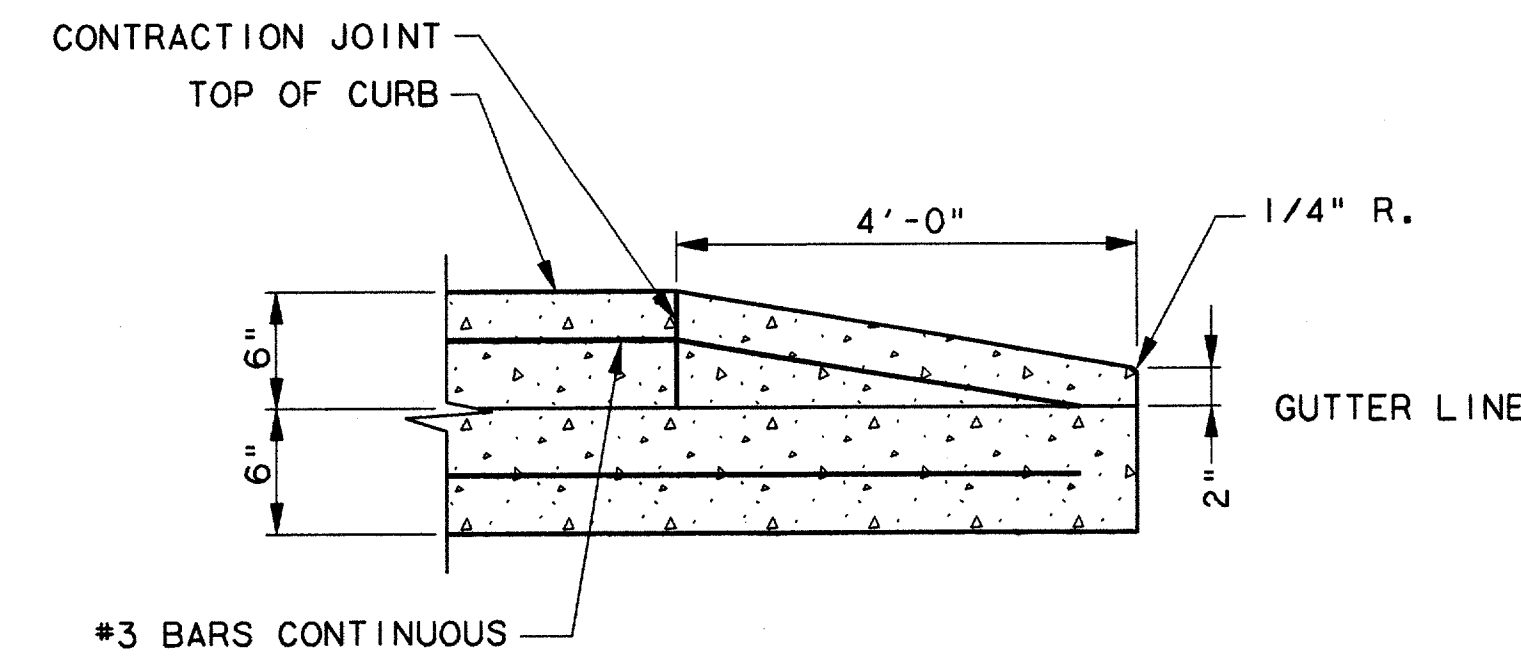

CURB TERMINAL DETAIL
NTS

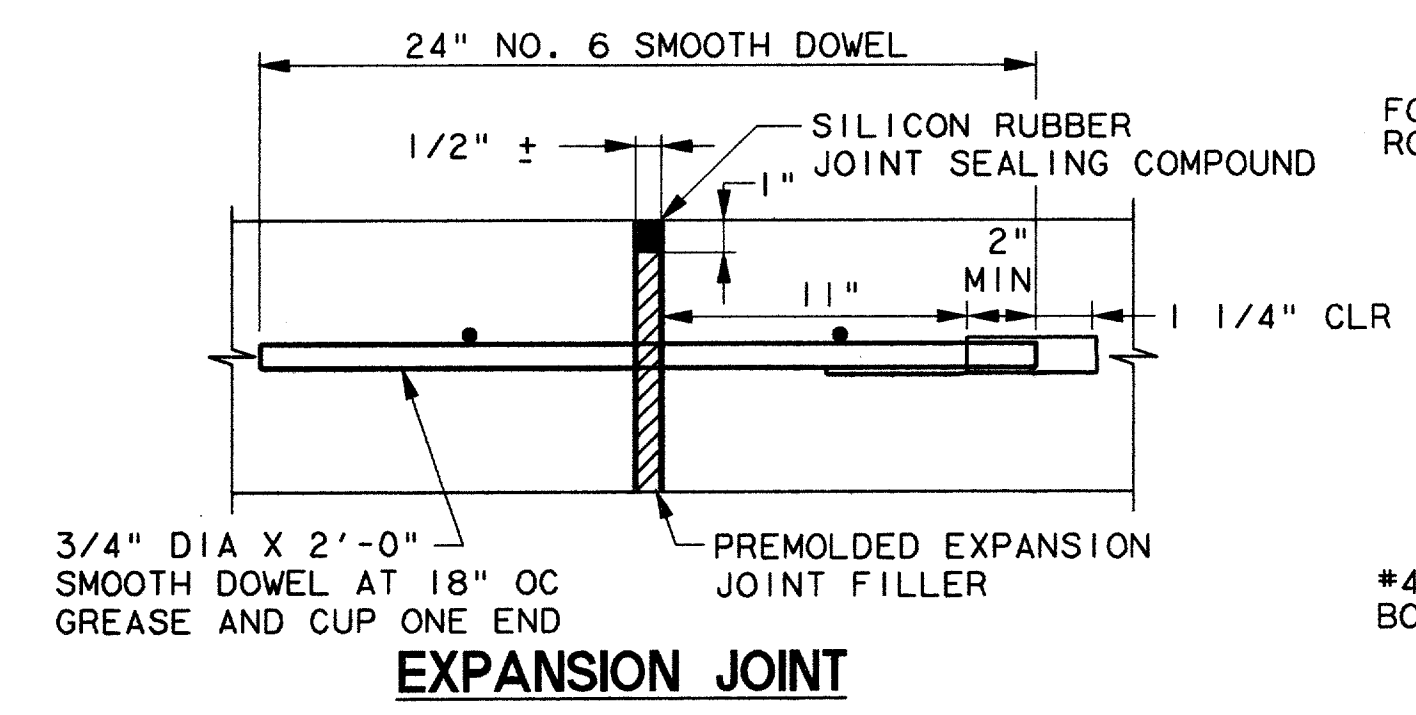

EXPANSION JOINT

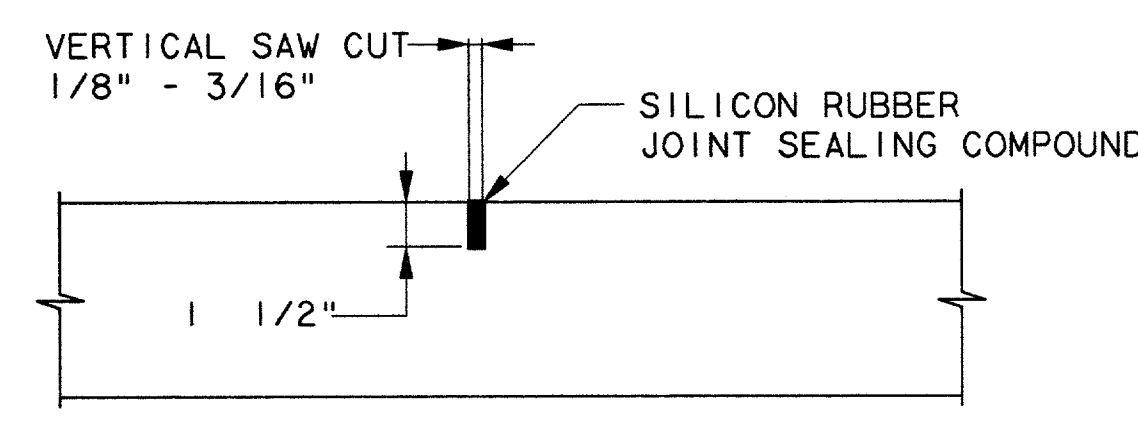

SAWED DUMMY JOINT

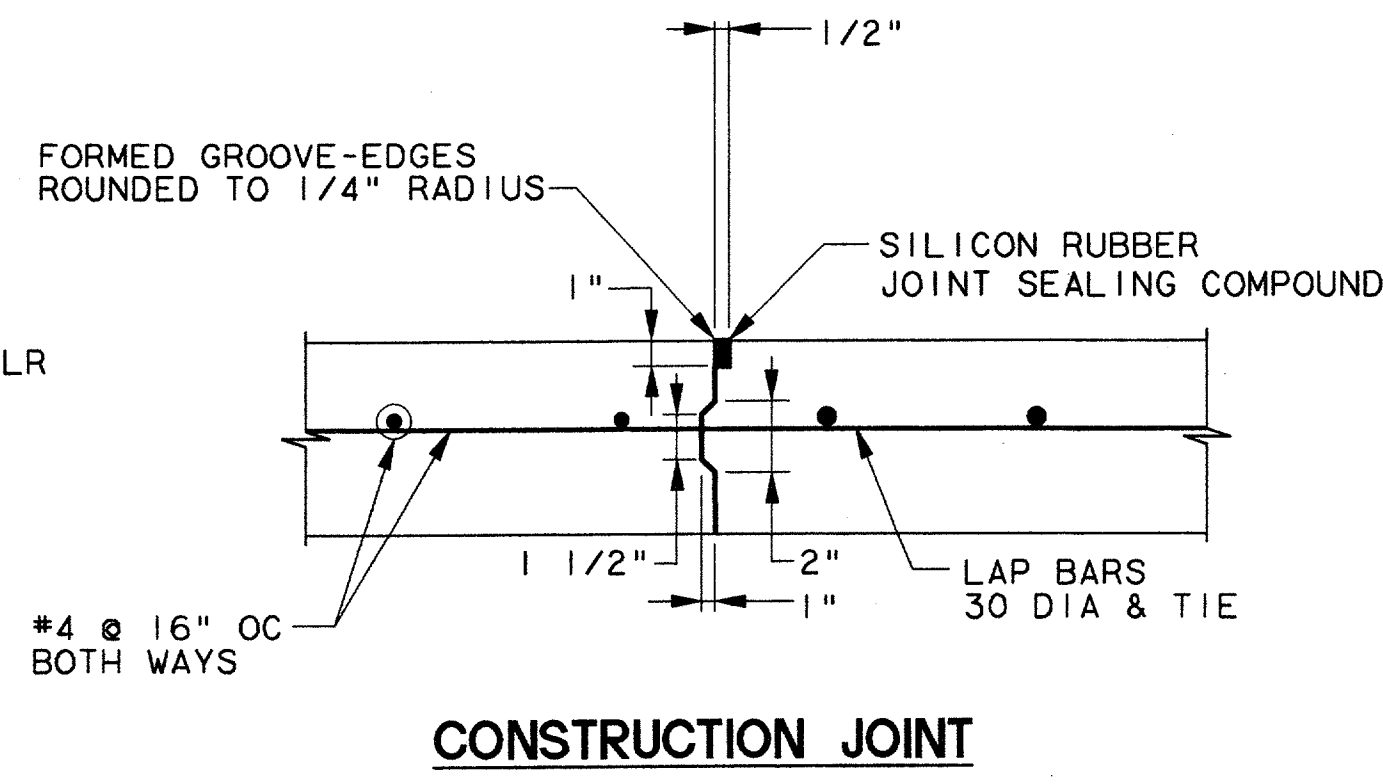

CONSTRUCTION JOINT

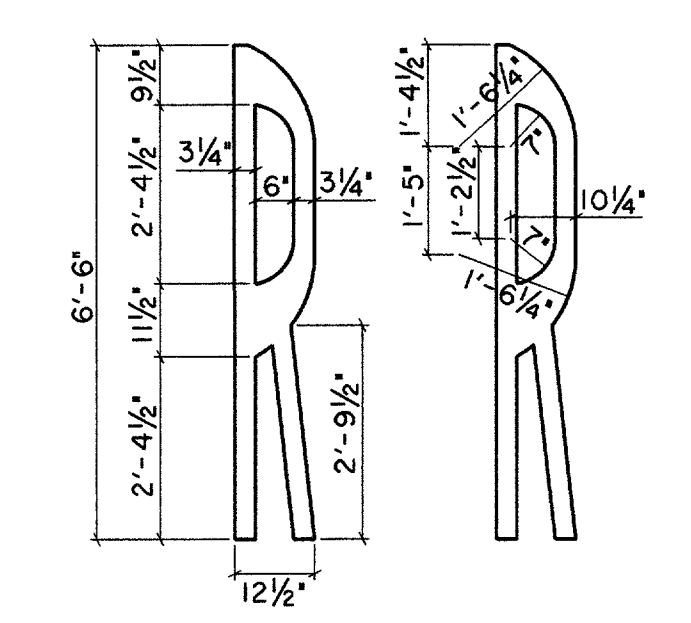

STANDARD R DETAIL

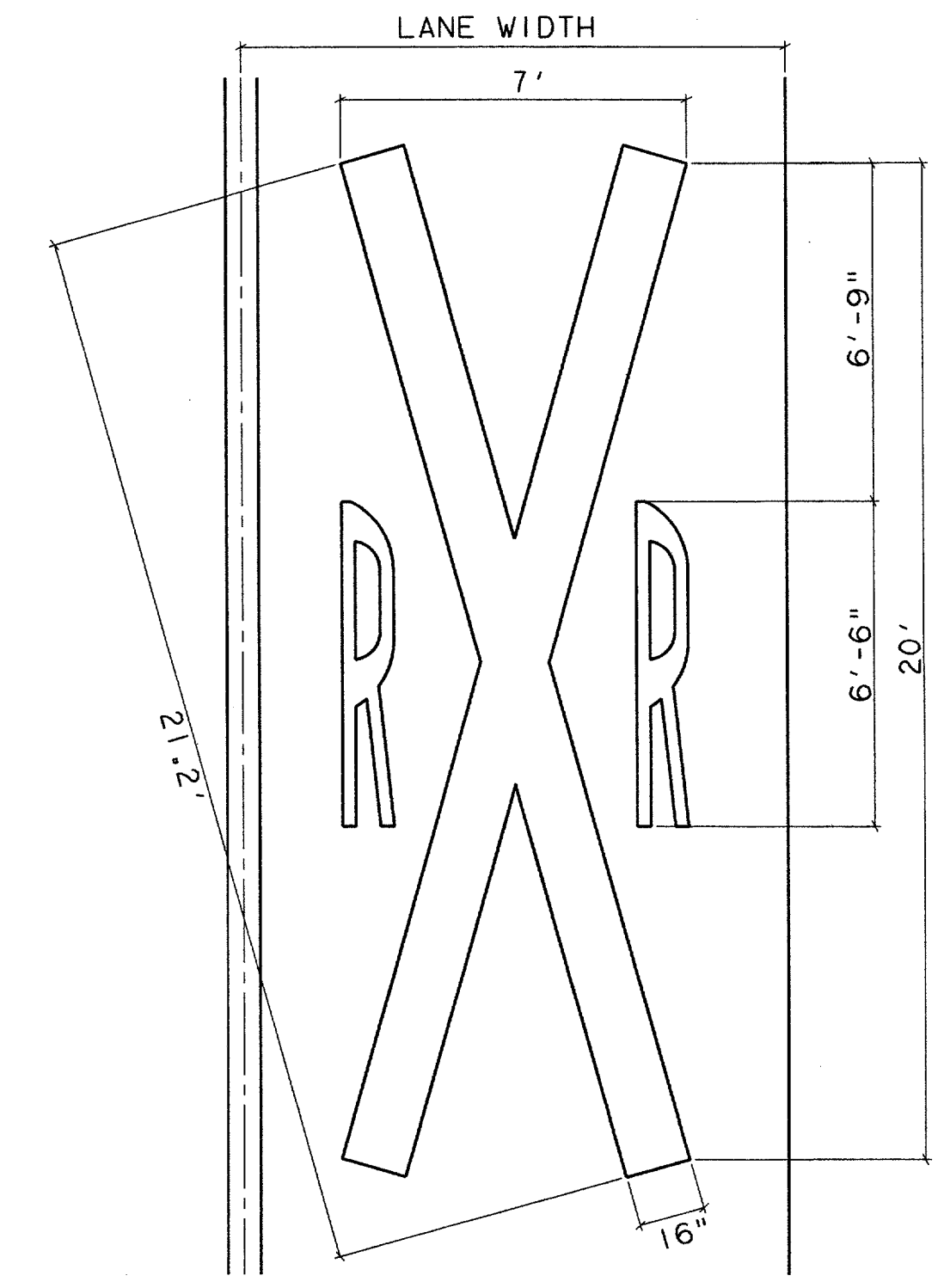

STANDARD R X R SYMBOL
NTS

NOTE:
ALL STRIPING SHALL BE
REFLECTORIZED WHITE
PERFORMED THERMOPLASTIC.

4

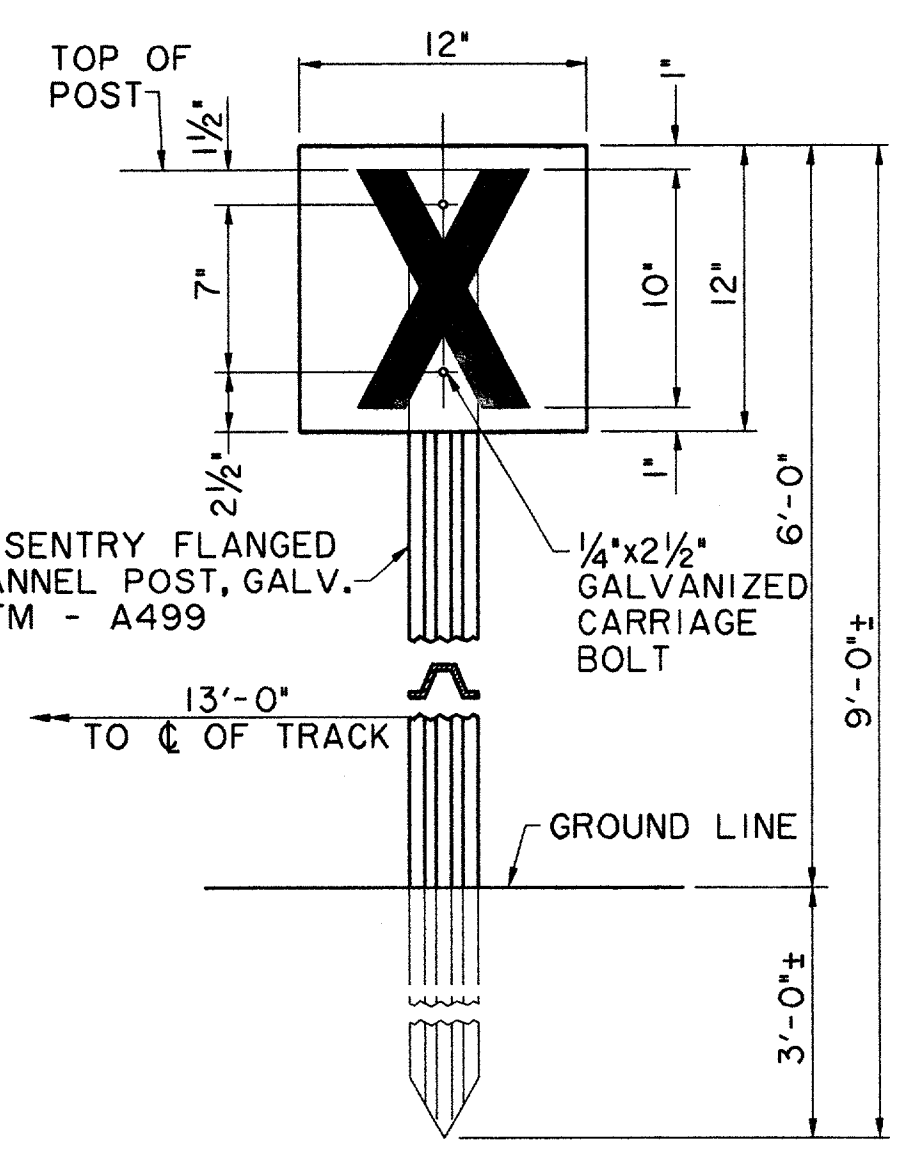

WHISTLE SIGN DETAIL
NTS

1. MATERIAL: PLATES TO BE 0.091" THICK SHEET ALUMINUM, MILL FINISH, SIMILAR TO ALCOA 6061-T6. BOLTS TO BE ALUMINUM OR SUITABLE ALLOY.
2. FINISH: FACE OF PLATE TO BE COATED WITH WIDE ANGLE SILVER SCOTCHLITE REFLECTIVE SHEETING WITH BLACK SCOTCHAL LETTERS; BACK OF PLATES TO BE NATURAL FINISH.

3

JOINT DETAILS
NTS

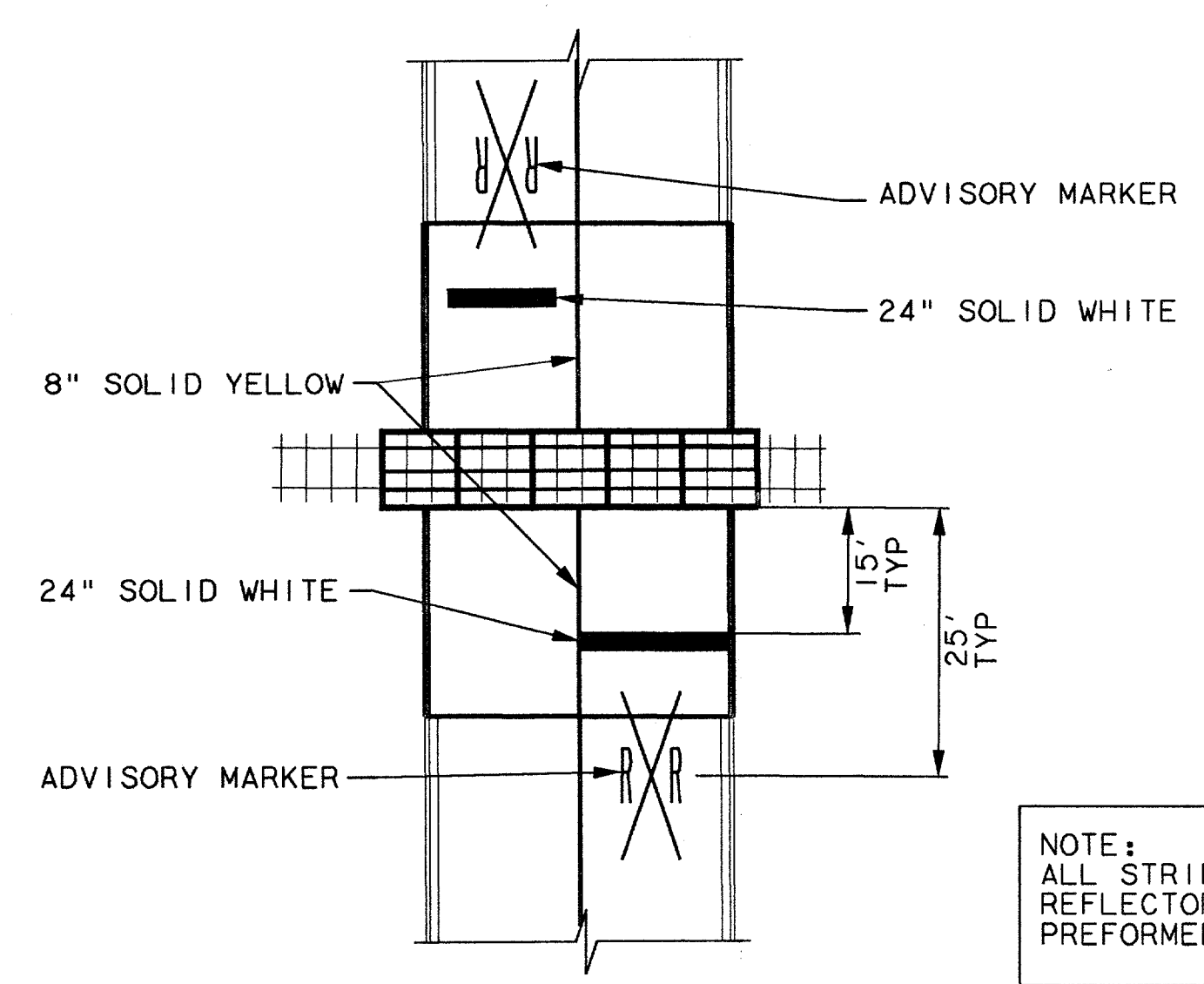

STRIPING DETAIL
NTS

NOTE:
ALL STRIPING SHALL BE
REFLECTORIZED WHITE
PERFORMED THERMOPLASTIC.

5

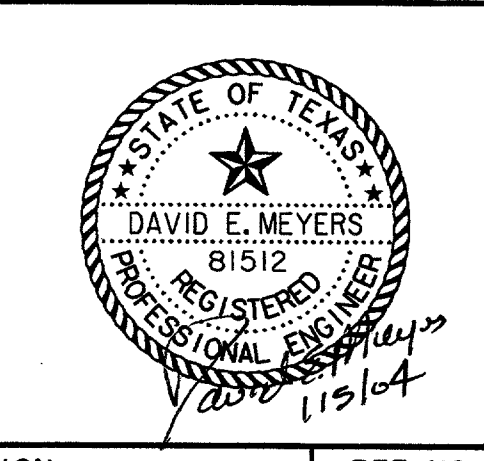

DATE	DESCRIPTION	REF. NO.				
1/05/04	ISSUED FOR CONSTRUCTION					
11/07/03	ISSUED FOR BID					
RAILROAD CROSSING DETAILS						
SPECTRUM DRIVE EXTENSION						
TOWN OF ADDISON, TEXAS						
<small>HUIIT - Zolgers, Inc. 3131 McKinney Ave., Suite 600, Dallas, TX 75204 Phone (214) 871-3311/Fax (214) 871-0757</small>						
DESIGN	DRAWN	APPR.	SCALE	DATE	PROJECT NO.	NO.
HZI	HZI	DEM	NTS	NOV 2003	01-3220-01	57

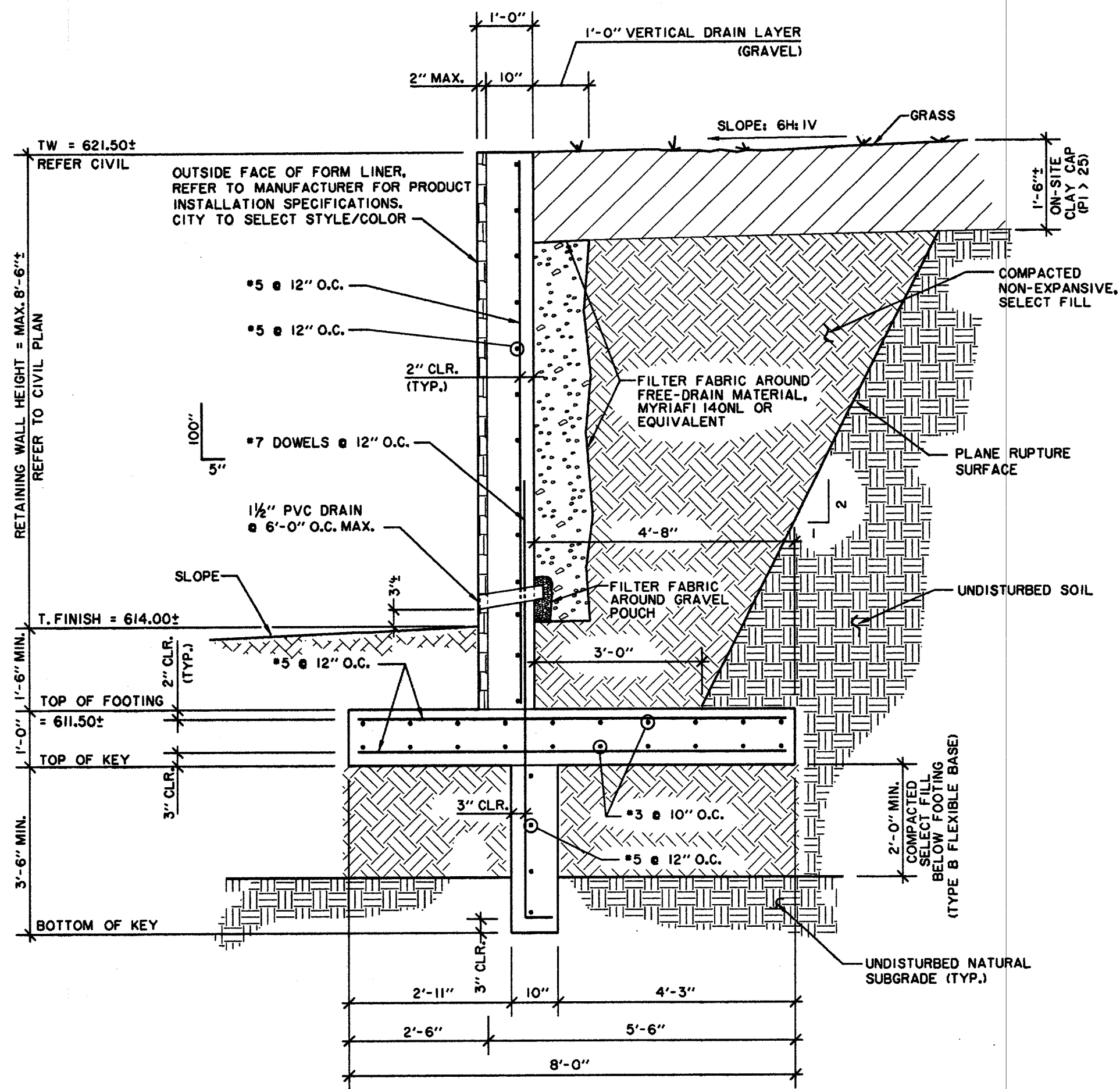

1 TYPICAL SECTION (TYPE 1)
SCALE: 1/2"=1'-0"

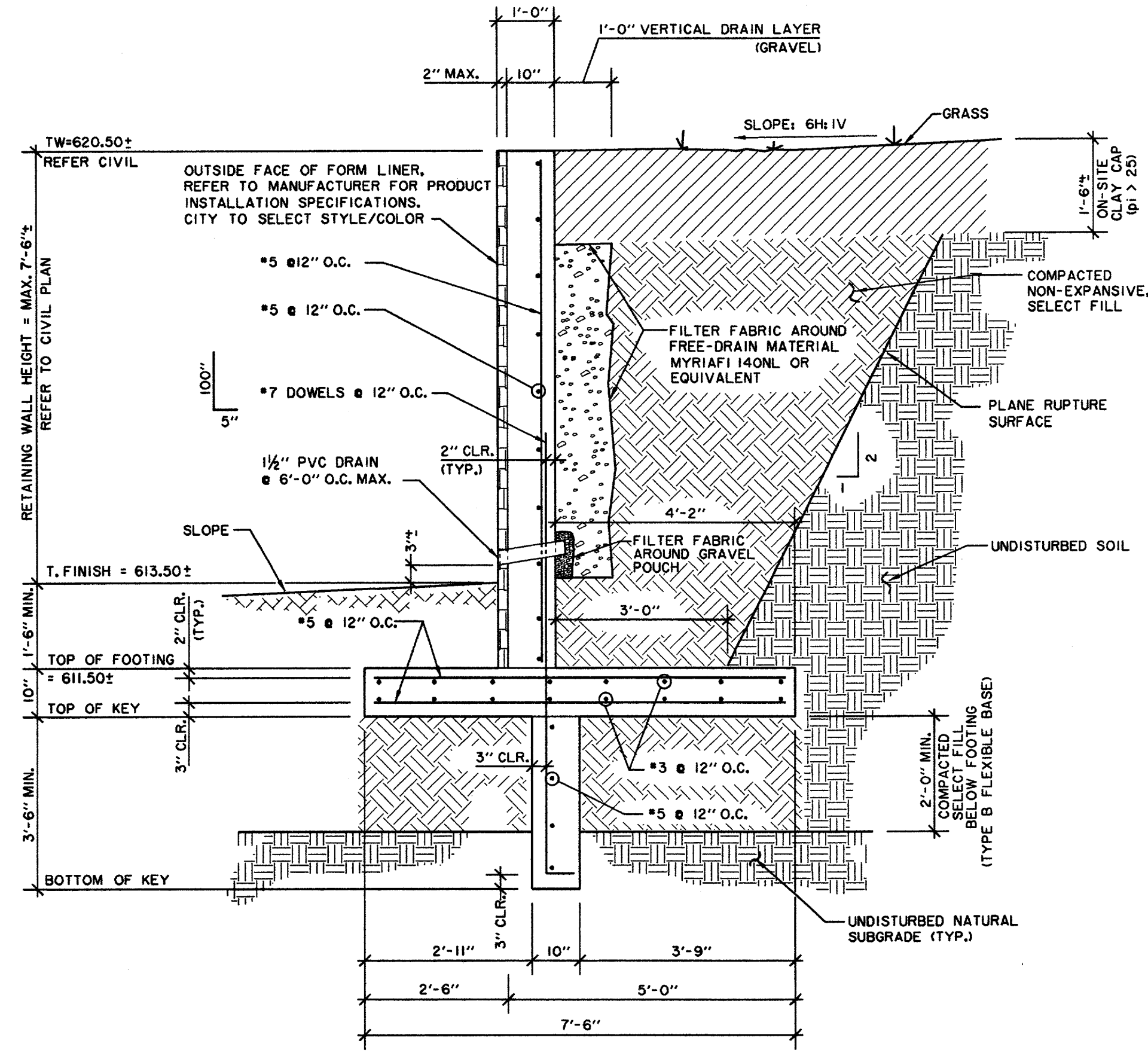

2 TYPICAL SECTION (TYPE 2)
SCALE: 1/2"=1'-0"

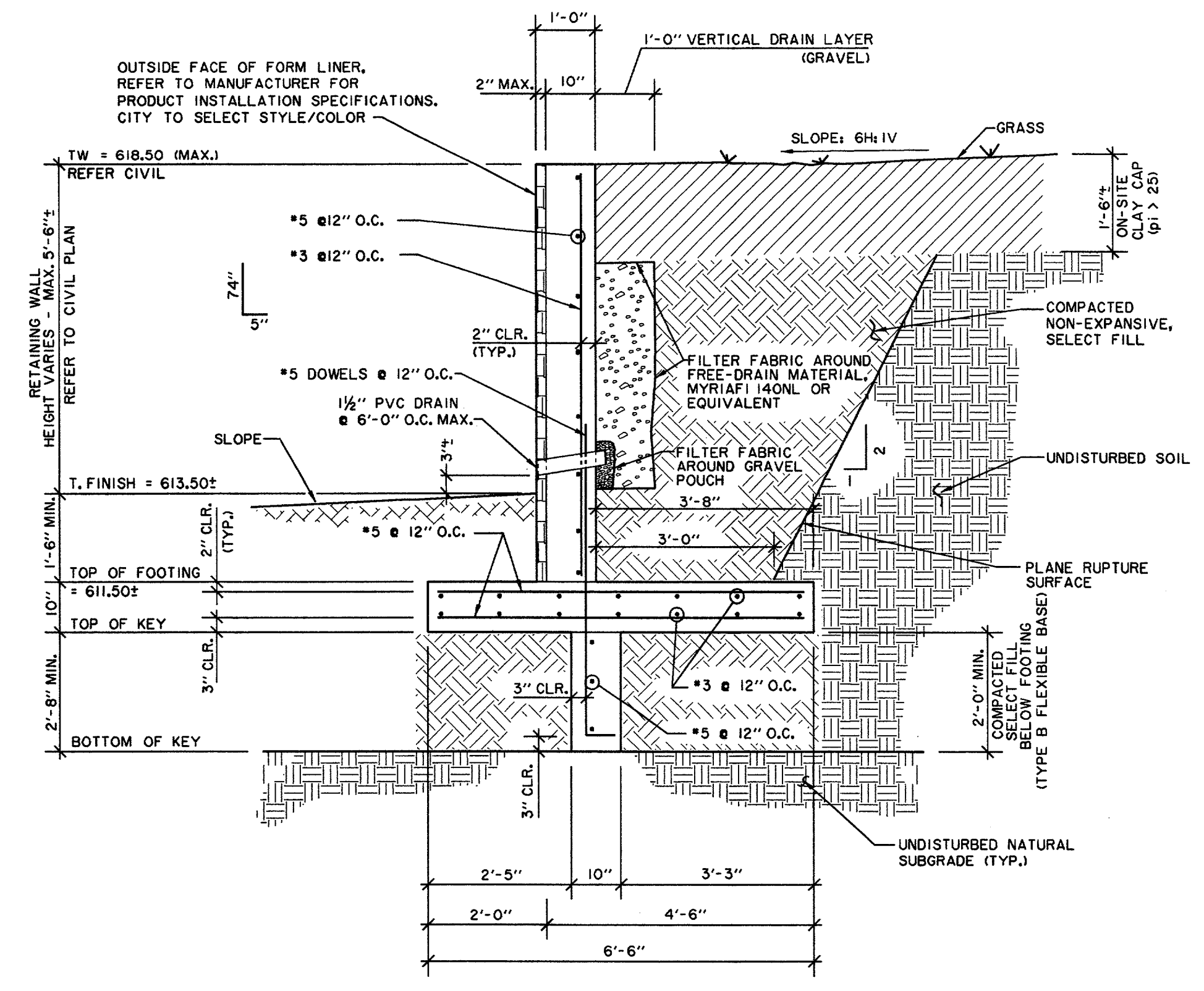

3 TYPICAL SECTION (TYPE 3)
SCALE: 1/2"=1'-0"

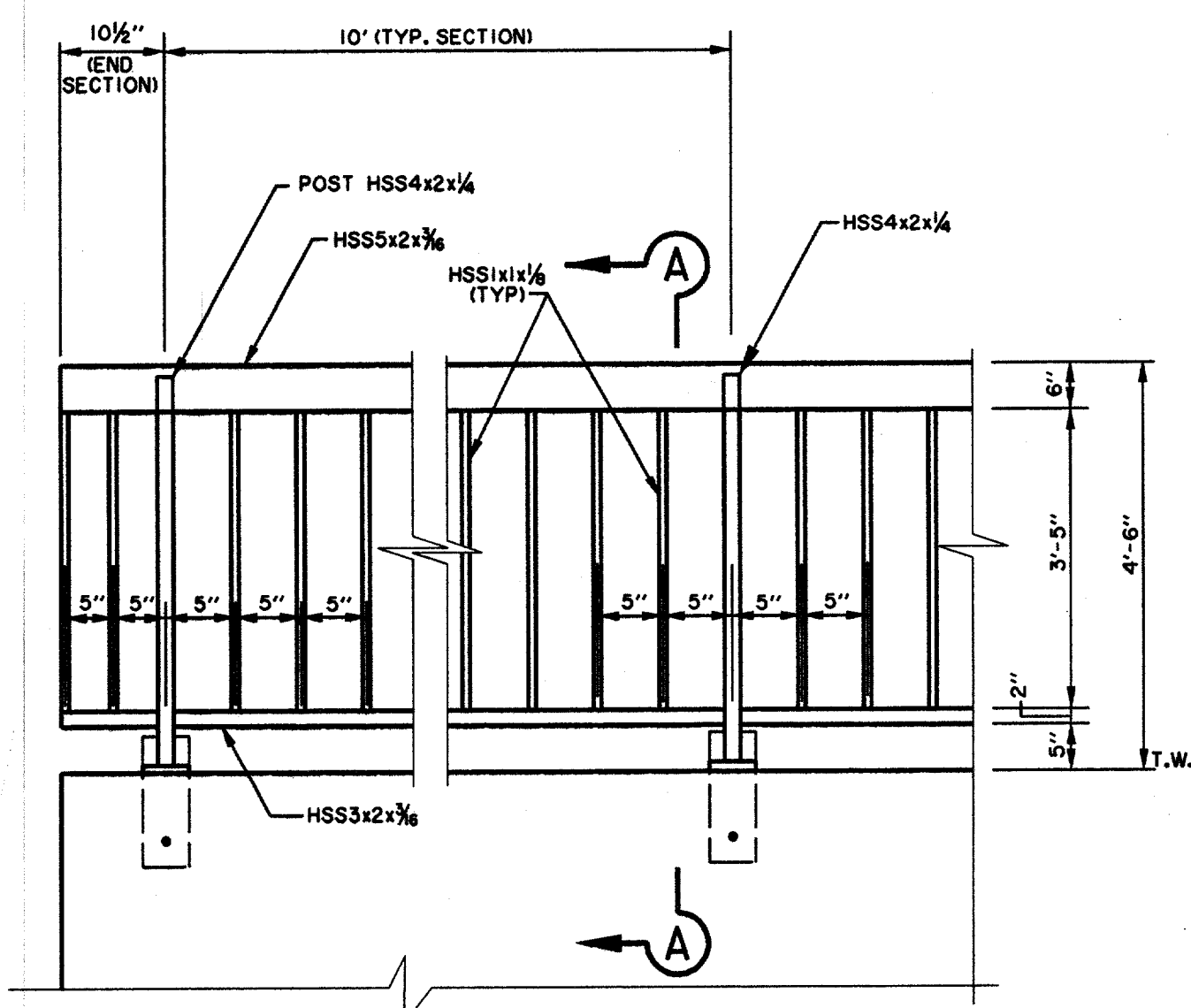

4 ELEVATION - BICYCLE RAIL W/ PILASTER
SCALE: 1/2"=1'-0"

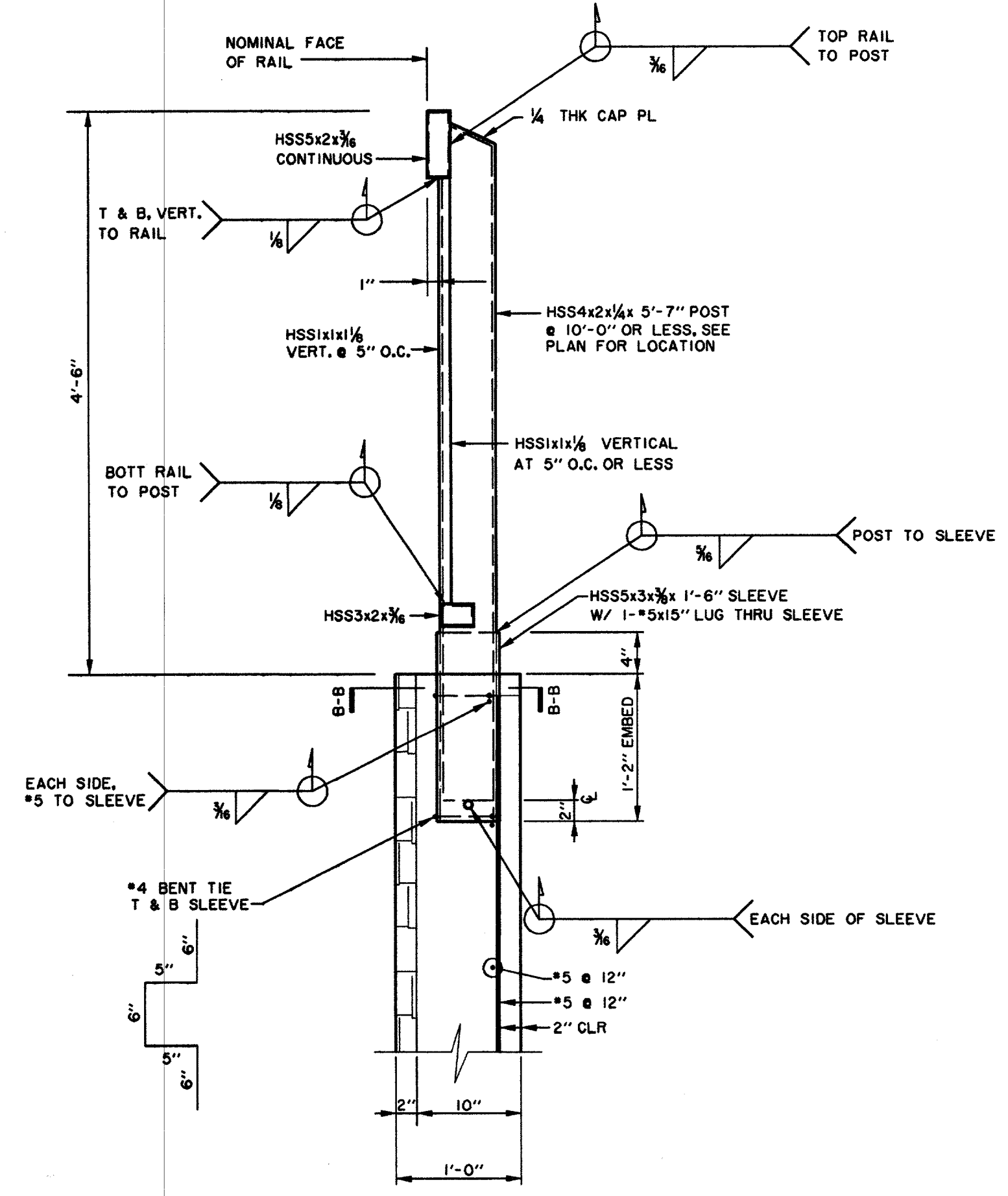

A-A TYP DETAIL
SCALE: 1"=1'-0"

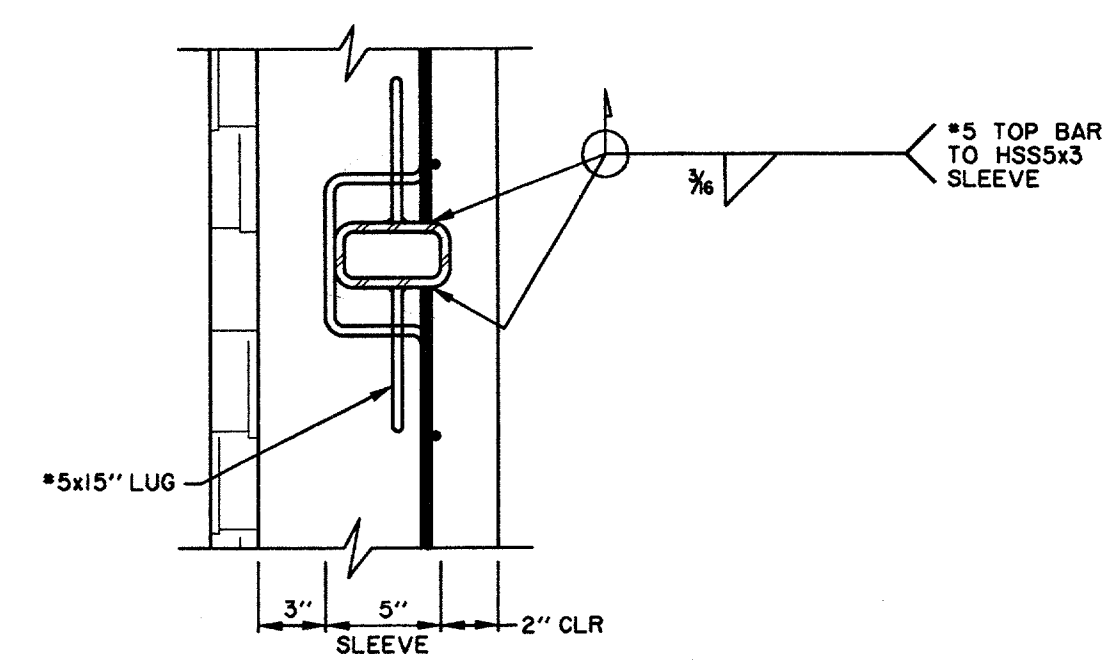

B-B DETAIL
SCALE: 1/2"=1'-0"

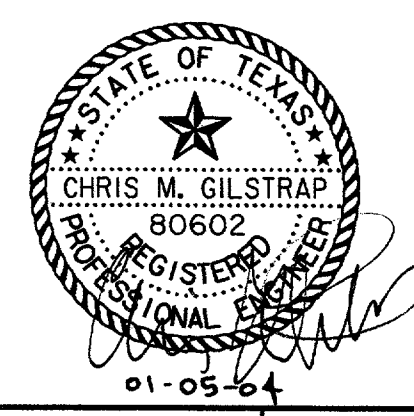

DATE	DESCRIPTION	REF. NO.				
1/05/04	ISSUED FOR CONSTRUCTION					
11/07/03	ISSUED FOR BID					
RETAINING WALL DETAILS						
SPECTRUM DRIVE EXTENSION						
TOWN OF ADDISON, TEXAS						
<small>HUIH - Zellers, Inc. 3131 McKinney Ave., Suite 600, Dallas, TX 75204 Phone: (214) 671-3311 Fax: (214) 671-0757</small>						
DESIGN	DRAWN	APPR.	SCALE	DATE	PROJECT NO.	NO.
HZI	HZI	CMG	1/2"=1'	NOV 2003	01-3220-01	59

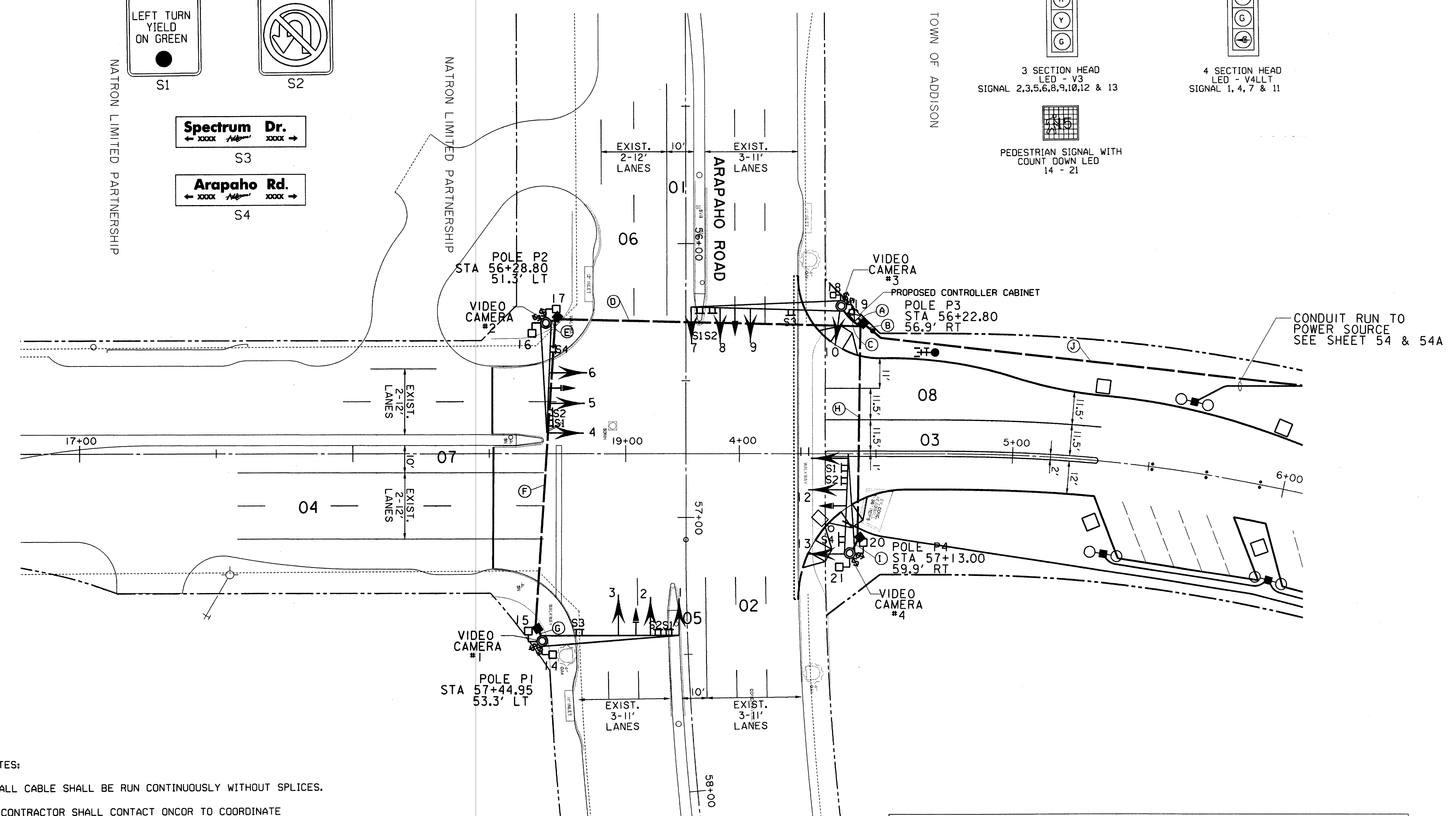
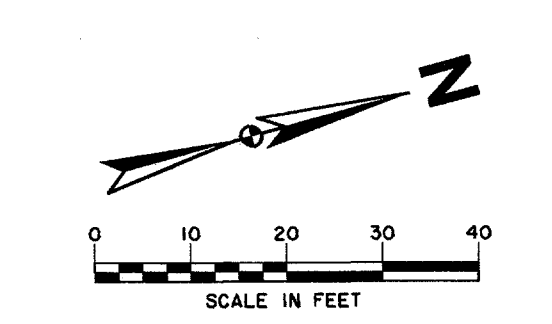
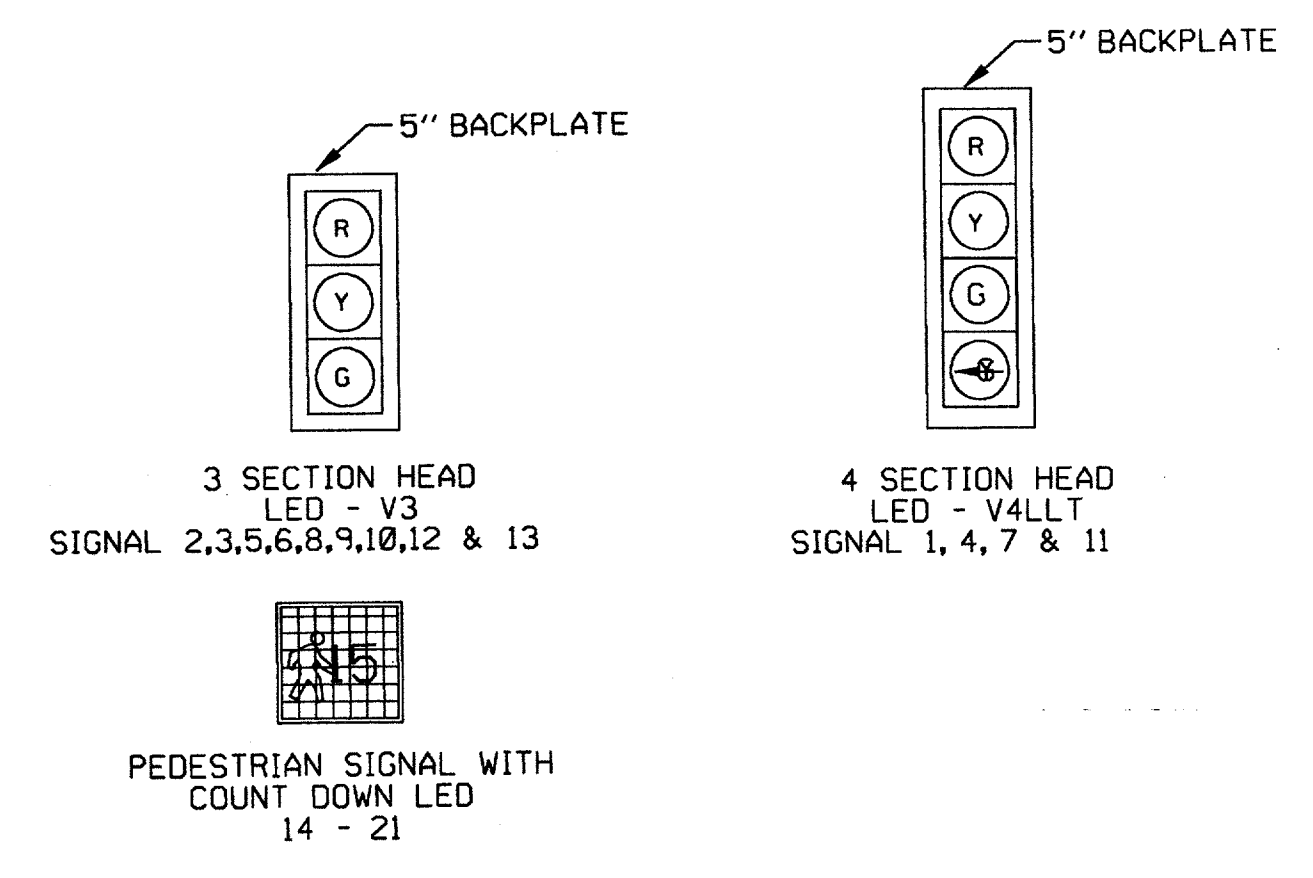
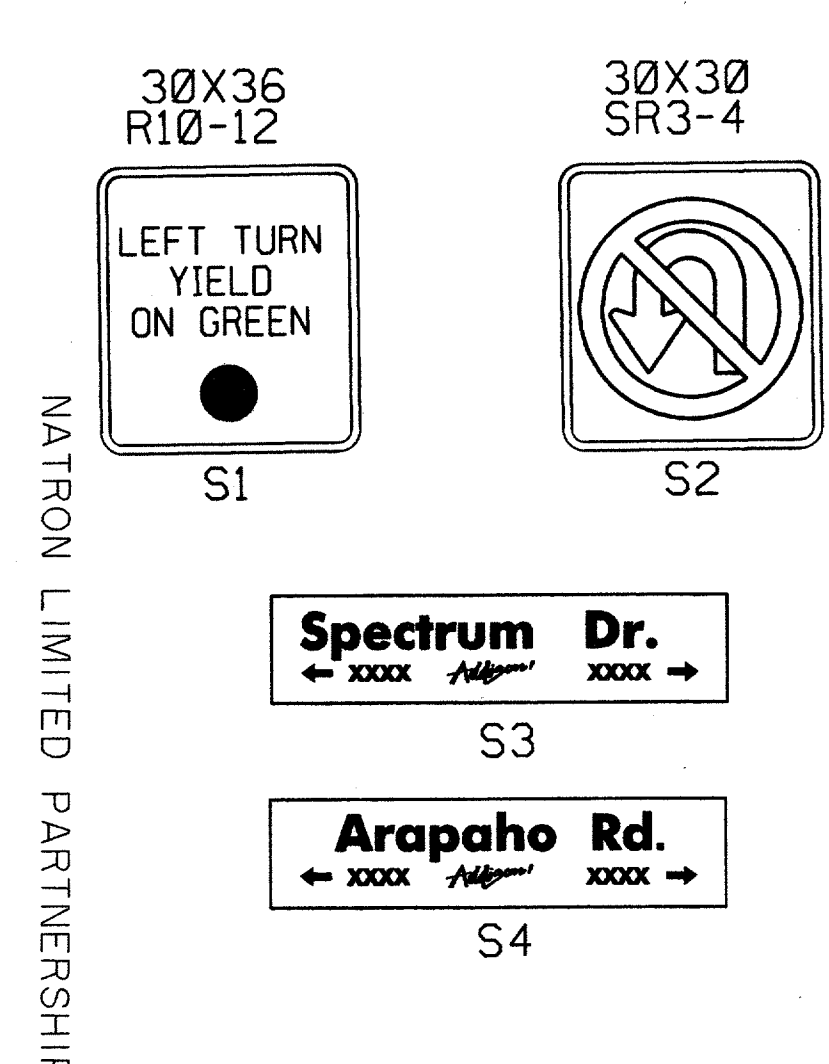

LEGEND	
	MAST ARM/SIGNAL POLE
	SIGNAL HEAD
	PEDESTRIAN SIGNAL HEAD
	PUSH-BUTTON (PED.HEAD)
	TY C GROUND BOX
	PROP. CONDUIT (P.V.C.) SEE CONDUIT RUN TABLE
	PROP. OPTICOM
	PROP. METER PEDESTAL
	CONTROLLER CABINET
	MASTARM SIGN
	CONDUIT RUN NUMBER
	SIGNAL HEAD NUMBER
	WHEELCHAIR RAMP

- NOTES:
- ALL CABLE SHALL BE RUN CONTINUOUSLY WITHOUT SPLICES.
 - CONTRACTOR SHALL CONTACT ONCOR TO COORDINATE DISCONNECT AND RECONNECT OF EXISTING STREET LIGHT CIRCUIT.
 - VIDEO CAMERAS SHALL BE MOUNTED ON TOP OF SIGNAL POLE AND AIMED IN THE SAME DIRECTION AS SIGNAL HEADS.
 - CONTRACTOR SHALL PROVIDE AND INSTALL BACK-LIGHT ILLUMINATED STREET NAME SIGNS BUILT TO THE TOWN OF ADDISON SPECIFICATION. THE SIGN MANUFACTURER WILL BE J & A MANUFACTURING IN GARLAND, TEXAS.
 - EXACT LOCATION OF SIGNAL POLES, CONTROLLER CABINET, GROUND BOXES, ETC. TO BE APPROVED BY THE ENGINEER IN THE FIELD.
 - THE CONTROLLER CABINET SHOULD BE INSTALLED SO THAT THE CABINET DOOR FACES AWAY FROM THE INTERSECTION.
 - ONCOR WILL RELOCATE THE EXISTING ELECTRICAL POWER SOURCE AND SET THE METER POINT IN THE CLOSE VICINITY OF THE CONTROLLER CABINET. CONDUIT RUN J WILL BE INSTALLED BY ONCOR.
 - THE LED SIGNAL HEADS WILL BE CHAPEL HILL TYPE, MANUFACTURED BY TRAFFIC PARTS, INC. IN SPRING, TEXAS.

CABLE TERMINATION CHART							
CABLE CONDUCTOR	P1	P2	P3	P4			
S.H. NO.	S.H. NO.	S.H. NO.	S.H. NO.	S.H. NO.			
BLACK	SPARE	SPARE	SPARE	SPARE			
WHITE	COMMON	COMMON	COMMON	COMMON			
RED	1 - 3 R	4 - 6 R	7 - 10 R	11 - 13 R			
GREEN	1 - 3 Y	4 - 6 Y	7 - 10 Y	11 - 13 Y			
ORANGE	1 - 3 G	4 - 6 G	7 - 10 G	11 - 13 G			
BLUE	1 ←G	4 ←G	7 ←G	11 ←G			
WHITE / BLACK	1 ←Y	4 ←Y	7 ←Y	11 ←Y			
RED / BLACK	SPARE	SPARE	SPARE	SPARE			
GREEN / BLACK	SPARE	SPARE	SPARE	SPARE			
ORANGE / BLACK	14 W	16 W	18 W	20 W			
BLUE / BLACK	15 W	17 W	19 W	21 W			
BLACK / WHITE	14 DW	16 DW	18 DW	20 DW			
RED / WHITE	15 DW	17 DW	19 DW	21 DW			
GREEN / WHITE	PB 14 04	PB 16 06	PB 18 08	PB 20 02			
BLUE / WHITE	PB 15 06	PB 17 08	PB 19 02	PB 21 04			
BLACK / RED	PB COM	PB COM	PB COM	PB COM			

BENCHMARKS:
 'C' CUT SOUTHWEST CORNER OF CURB INLET, WEST SIDE OF SPECTRUM DRIVE, ±30' NORTH OF MORRIS AVENUE. ELEV. 611.84
 'X' CUT ON CONC. TOP OF CURB OF MEDIAN NOSE ON SPECTRUM DRIVE AT INTERSECTION OF MCENTIRE PLACE. ELEV. 619.30

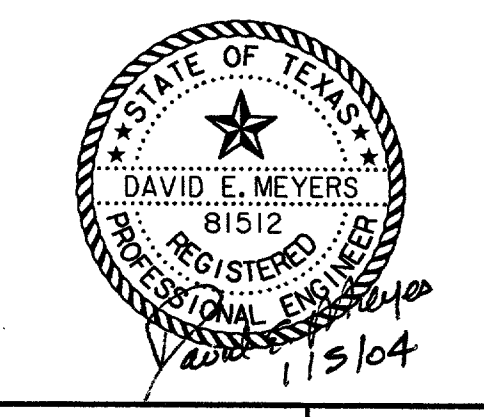

DATE	DESCRIPTION	REF. NO.
11/07/03	ISSUED FOR BID	
11/05/04	ISSUED FOR CONSTRUCTION	

SIGNALIZATION PLAN

SPECTRUM DRIVE EXTENSION

TOWN OF ADDISON, TEXAS

Hull = 2010rs, Inc.
 3131 McKinney Ave., Suite 600, Dallas, TX 75204
 Phone (214) 871-3311/Fax (214) 871-0757

DESIGN	DRAWN	APPR.	SCALE	DATE	PROJECT NO.	NO.
HZI	HZI	DEM	1"=20'	NOV 2003	01-3220-01	60

PROJECT NO. 01-3220-01
 DRAWING NO. 60
 DATE: NOV 2003
 SCALE: 1"=20'
 PROJECT NO.: 01-3220-01
 SHEET NO.: 60

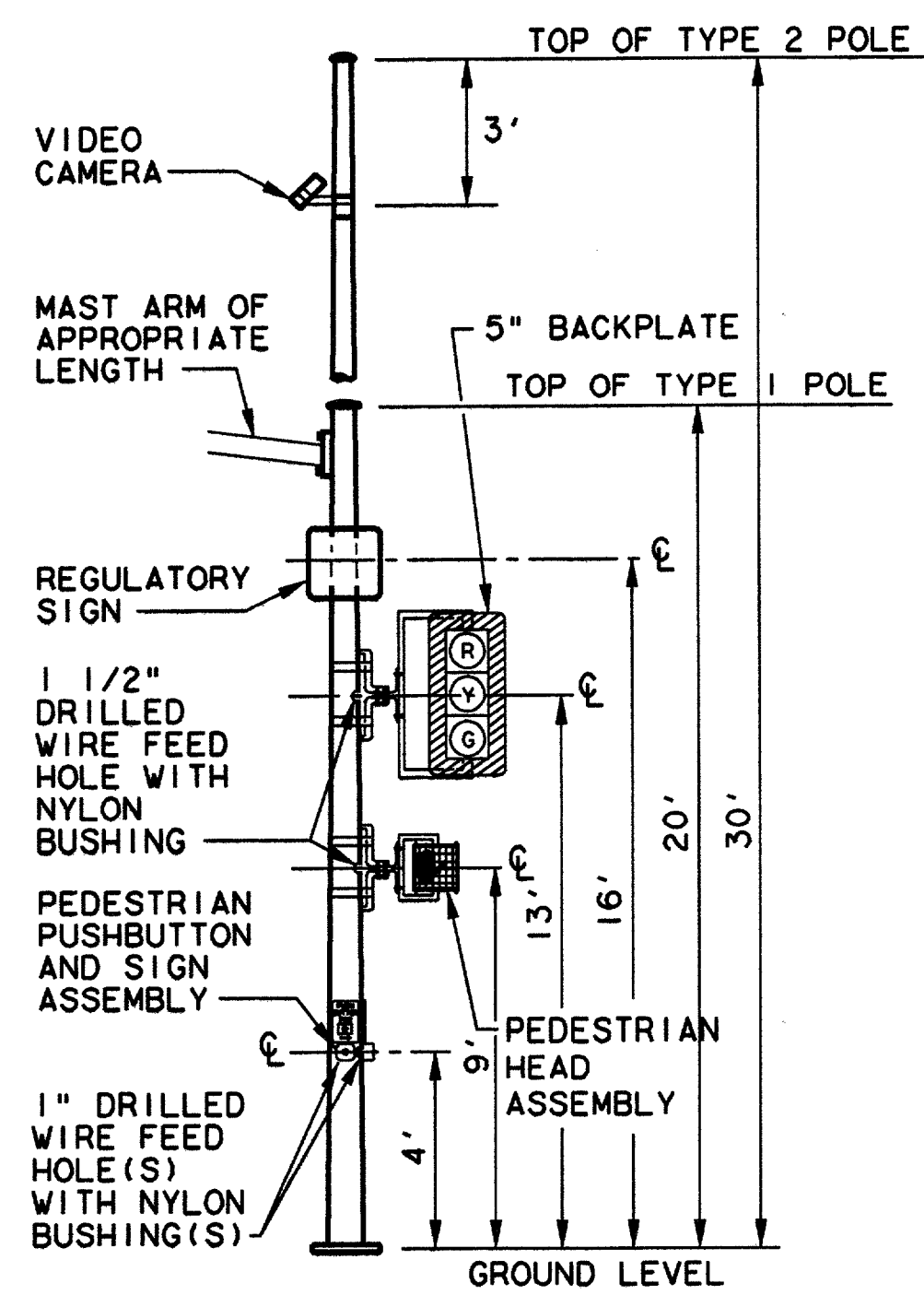

**MAST ARM POLE
(TYPE 1 AND 2)
DETAILS FOR MOUNTING SIGNAL AND
SIGN HARDWARE ON POLES**

GENERAL NOTES

- ALL WIRE FEED HOLES SHALL BE DRILLED IN THE FIELD BY THE CONTRACTOR. THE USE OF A BLOW TORCH FOR MAKING HOLES WILL NOT BE ALLOWED. COLD GALVANIZING COMPOUND SHALL BE APPLIED TO THE PERIMETER OF ALL DRILLED HOLES, ALLOWING ADEQUATE DRYING TIME BEFORE MOUNTING ANY SIGNAL OR SIGN HARDWARE.
- 1 1/2" DIAMETER HOLES SHALL BE DRILLED ON THE BOTTOM FACE OF NEW GALVANIZED MAST ARMS WHEN MOUNTING HORIZONTAL SIGNAL HEADS. (WHEN MOUNTING VERTICAL SIGNAL HEADS ON THE MAST ARM, THE HOLES SHALL BE DRILLED ON THE FRONT FACE OF THE ARM.)
- SIGNAL & SIGN HARDWARE SHALL BE MOUNTED AT THE DISTANCES AND LOCATIONS SHOWN ON THE DIAGRAMS ABOVE UNLESS OTHERWISE INSTRUCTED BY DOT FIELD REPRESENTATIVE.
- IF THE VEHICLE SIGNAL HEAD IS SKEWED WITH RESPECT TO THE MAST ARM, THE CONTRACTOR MAYBE REQUIRED TO PROVIDE EXTENDED (12") "ASTRO-BRACKET" ARMS SO THAT THE BACKPLATE CLEARS THE MAST ARM.
- IF THE DISTANCE BETWEEN THE SIDE MOUNT VEHICLE SIGNAL HEAD AND THE MAST ARM POLE IS NOT SUFFICIENT TO INSTALL A BACK PLATE THE CONTRACTOR MAY BE REQUIRED TO PROVIDE EXTENDED (12") "ASTRO-BRACKET" ARMS.
- PEDESTRIAN SIGNAL HEAD ASSEMBLIES SHALL BE INSTALLED USING CLAMHELL MOUNT PEDESTRIAN SIGNAL MOUNTING HARDWARE.
- NYLON BUSHINGS SHALL BE INSTALLED IN ALL WIRE FEED HOLES TO PROTECT THE WIRE INSULATION.
- POLE MOUNTED SIGNAL HEADS SHALL BE INSTALLED ON THE AWAY-FROM-TRAFFIC SIDE OF THE SIGNAL POLE.
- ALL SIGNAL HEAD LENSES SHALL BE 12" IN DIAMETER AND POLYCARBONATE, UNLESS OTHERWISE STATED.
- ALL TRAFFIC SIGNAL AND PEDESTRIAN SIGNAL HEADS SHALL BE BLACK.
- ALL SIGNAL HEADS WILL HAVE LED LAMP ASSEMBLIES & ALL TURN ARROWS SHALL BE BI-MODAL TYPE.
- THE ADDISON - MITCHELL MOUNT & STANDARD SHALL BE UTILIZED IN THE INSTALLATION OF THE VIDEO DETECTION CAMERAS.

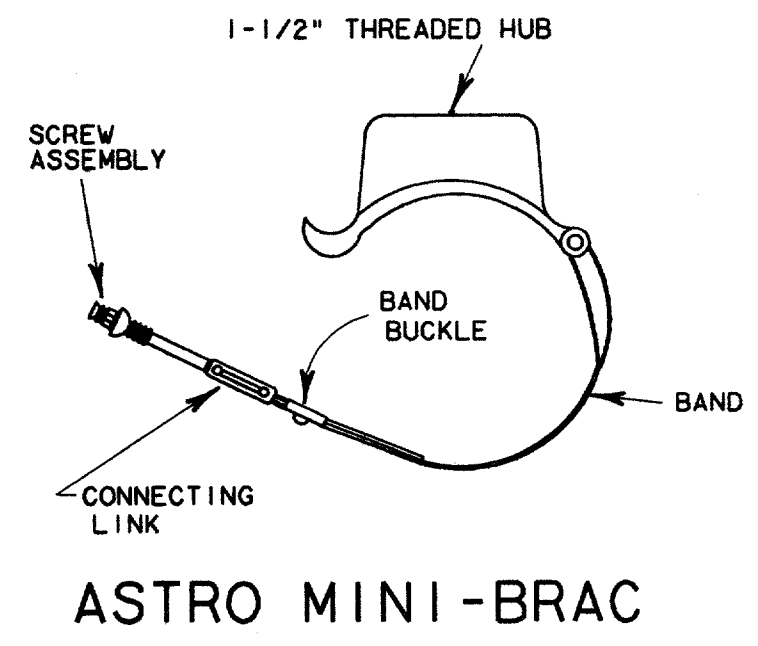

**PEDESTRIAN SIGNAL HEAD MOUNTED
FOR TWO PEDESTRIAN SIGNAL HEADS**

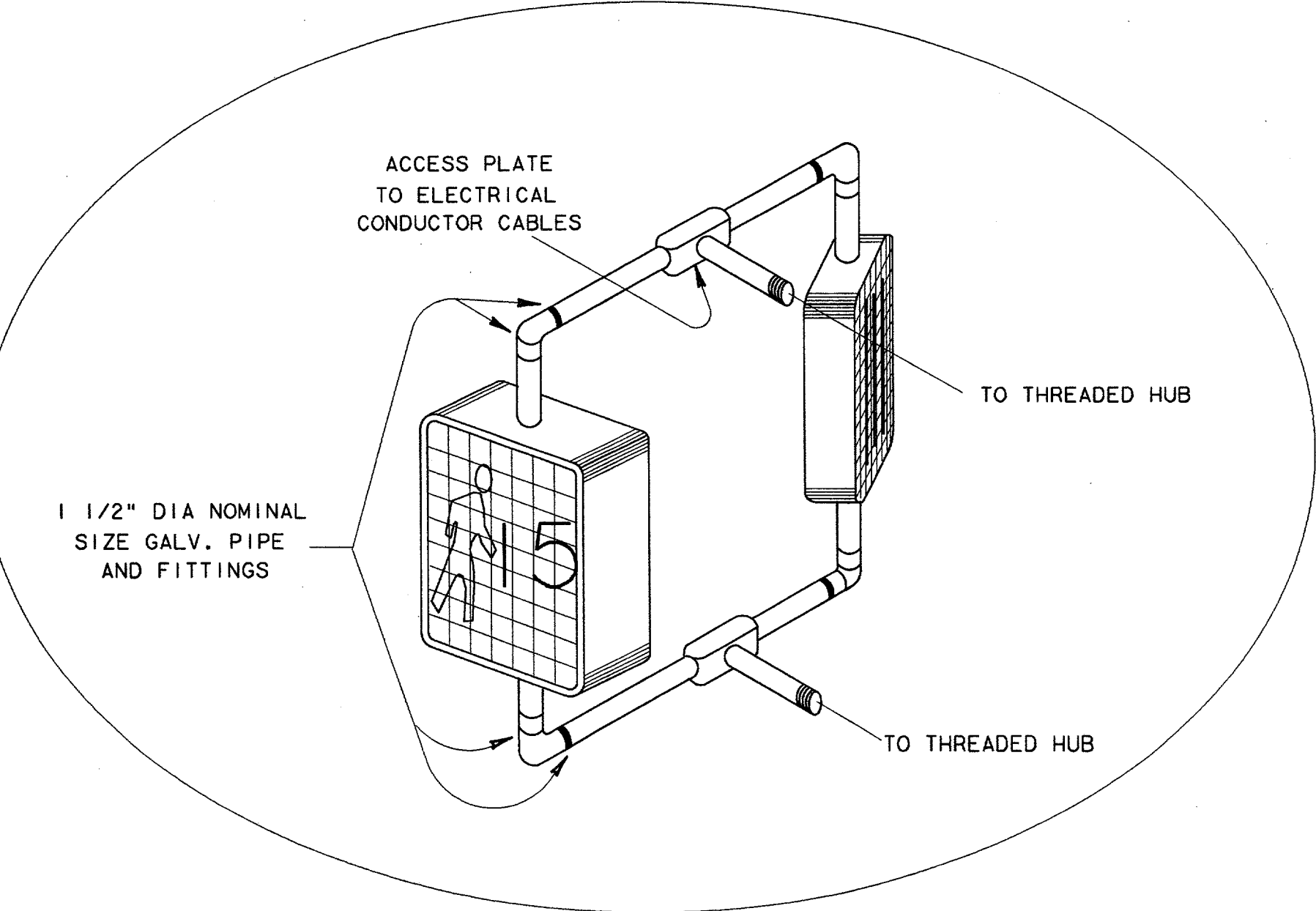
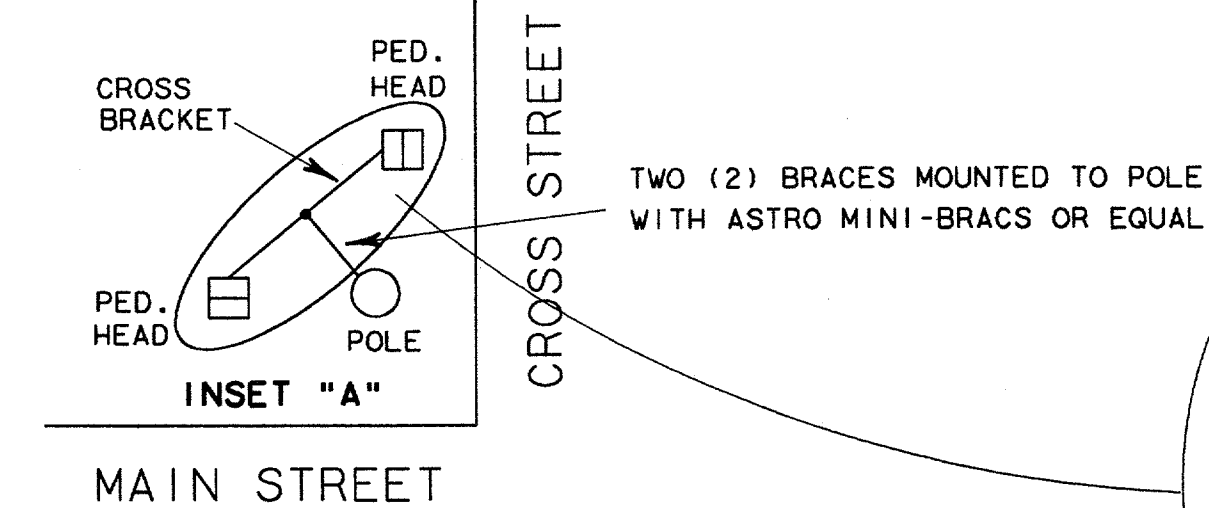

INSET "A"

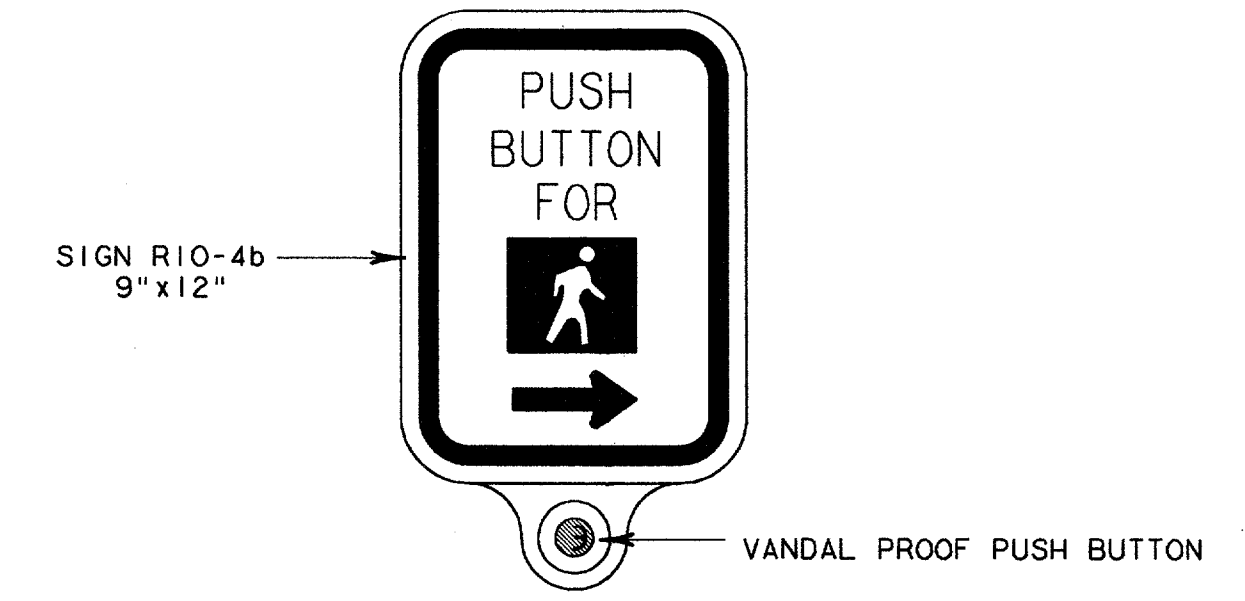

**PEDESTRIAN PUSH BUTTON
WITH INTEGRAL SIGN**

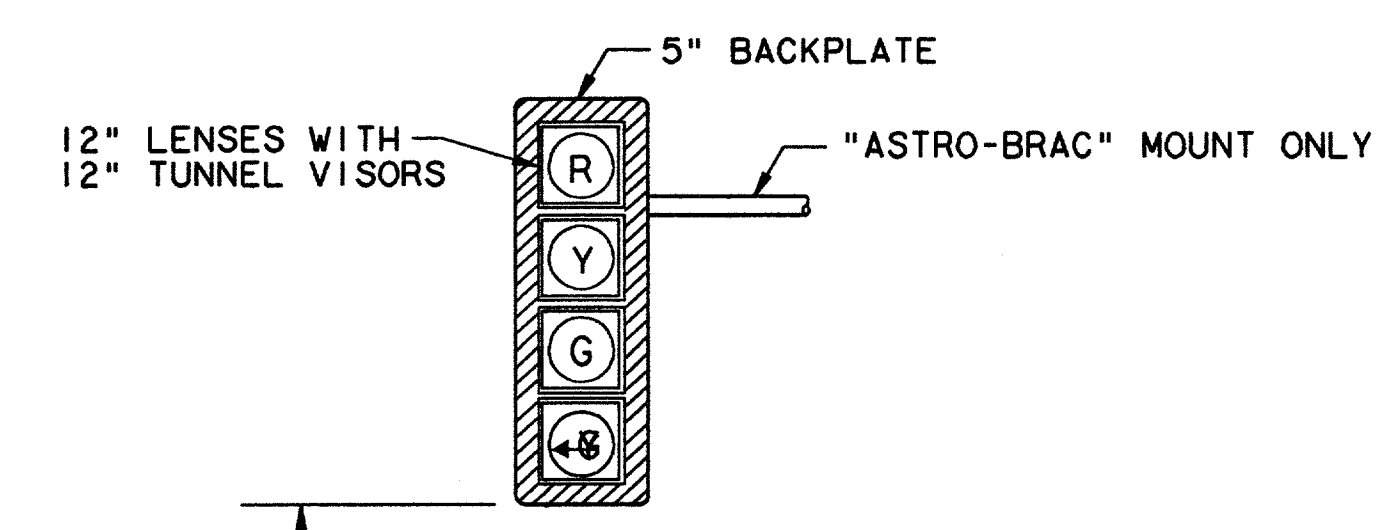

V4LT (F)
MINIMUM CLEARANCE TO HIGHEST POINT ON ROADWAY - 17'

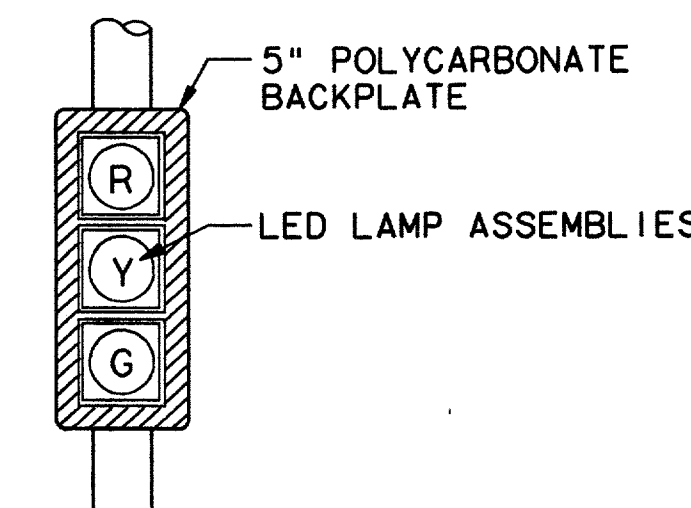
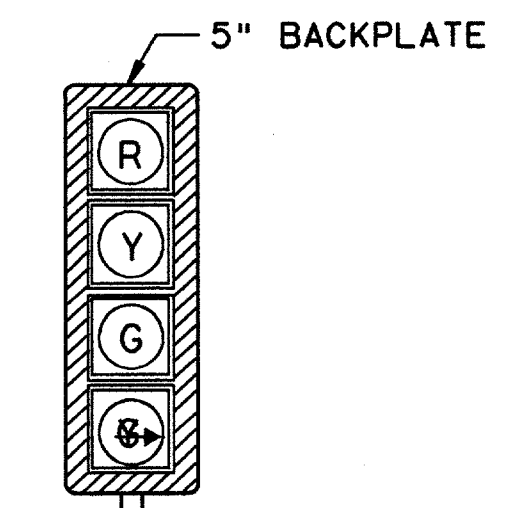
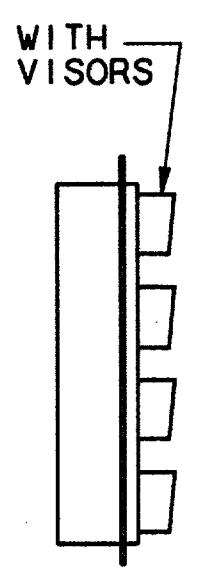

**TYPICAL SIGNAL PEDESTAL
TOP MOUNT -4- LENS HEAD**

NOTES:

- THE PEDESTRIAN SIGNAL ASSEMBLIES SHALL BE COUNT DOWN LED.
- FOR THIS PROJECT THE PEDESTRIAN SIGNAL HEAD AND PUSH BUTTON WILL BE MOUNTED ON THE SIGNAL POLE AS SHOWN ON THE "DETAIL OF SIGNAL POLE & MAST ARM".
- ALL PEDESTRIAN SIGNAL HEADS SHALL BE INSTALLED ON THE AWAY-FROM-TRAFFIC SIDE OF THE PEDESTRIAN OR SIGNAL POLE.
- ALL WIRING FOR PEDESTRIAN SIGNALS SHALL BE TOTALLY ENCLOSED WITHIN THE SIGNAL MOUNTING HARDWARE.
- ALL PEDESTRIAN SIGNAL HEADS AND PUSH BUTTON SIGNALS SHALL DISPLAY THE SYMBOLIZED MESSAGE SHOWN ABOVE. (ADA APPROVED)
- SYMBOLIZED MESSAGE HEIGHT SHALL BE 10 INCHES MINIMUM ON PEDESTRIAN SIGNAL HEADS.
- V4 TURN SIGNALS SHALL HAVE LED BI-MODAL ARROWS.

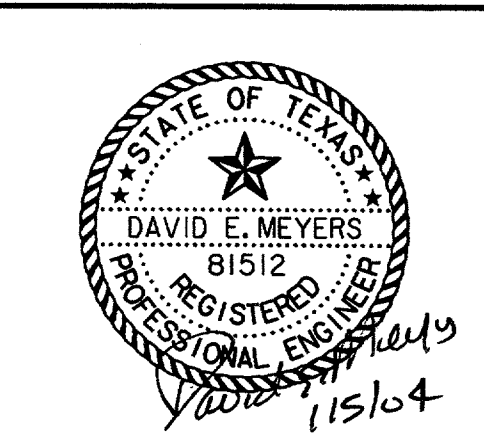

DATE	DESCRIPTION	REF NO.
1/05/04	ISSUED FOR CONSTRUCTION	
11/07/03	ISSUED FOR BID	

**TRAFFIC SIGNAL POLES, ARMS, & HEADS
DETAILS AND ELEVATIONS
SPECTRUM DRIVE EXTENSION**

TOWN OF ADDISON, TEXAS
Hull - 201 Corp., Inc.
3131 McKinney Ave., Suite 600, Dallas, TX 75204
Phone (214) 871-3311/Fax (214) 871-0757

DESIGN	DRAWN	APPR.	SCALE	DATE	PROJECT NO.	NO.
HZI	HZI	DEM	NTS	NOV 2003	01-3220-01	63

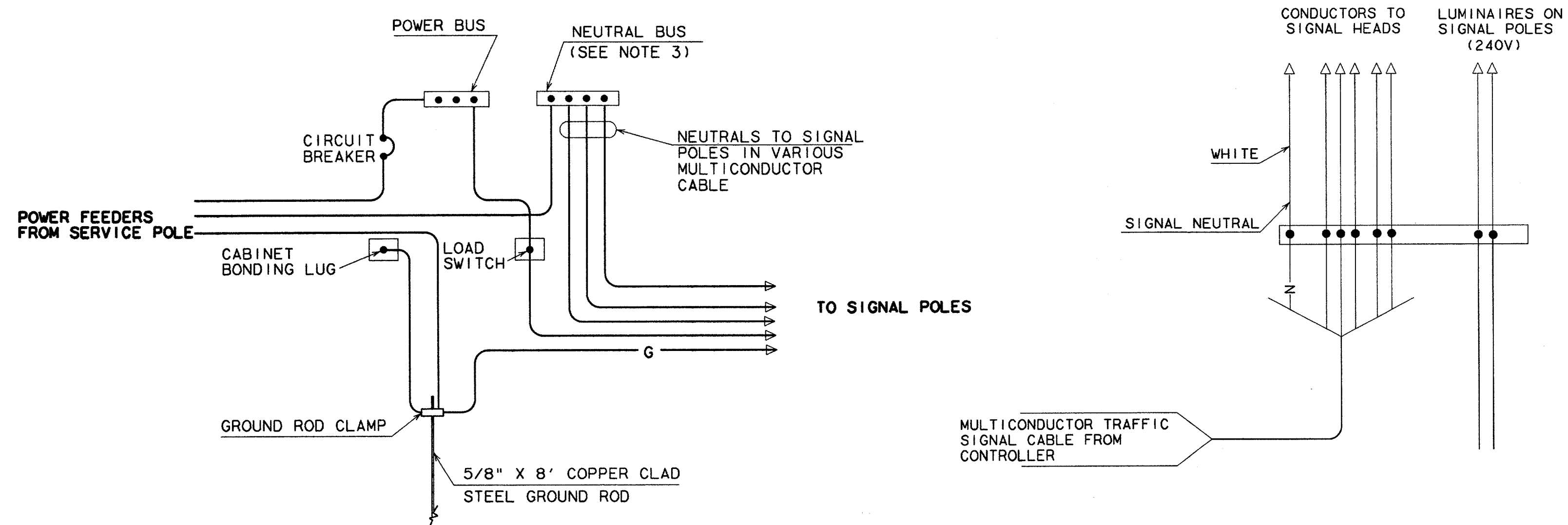

CONNECTIONS AT SIGNAL CONTROLLERS

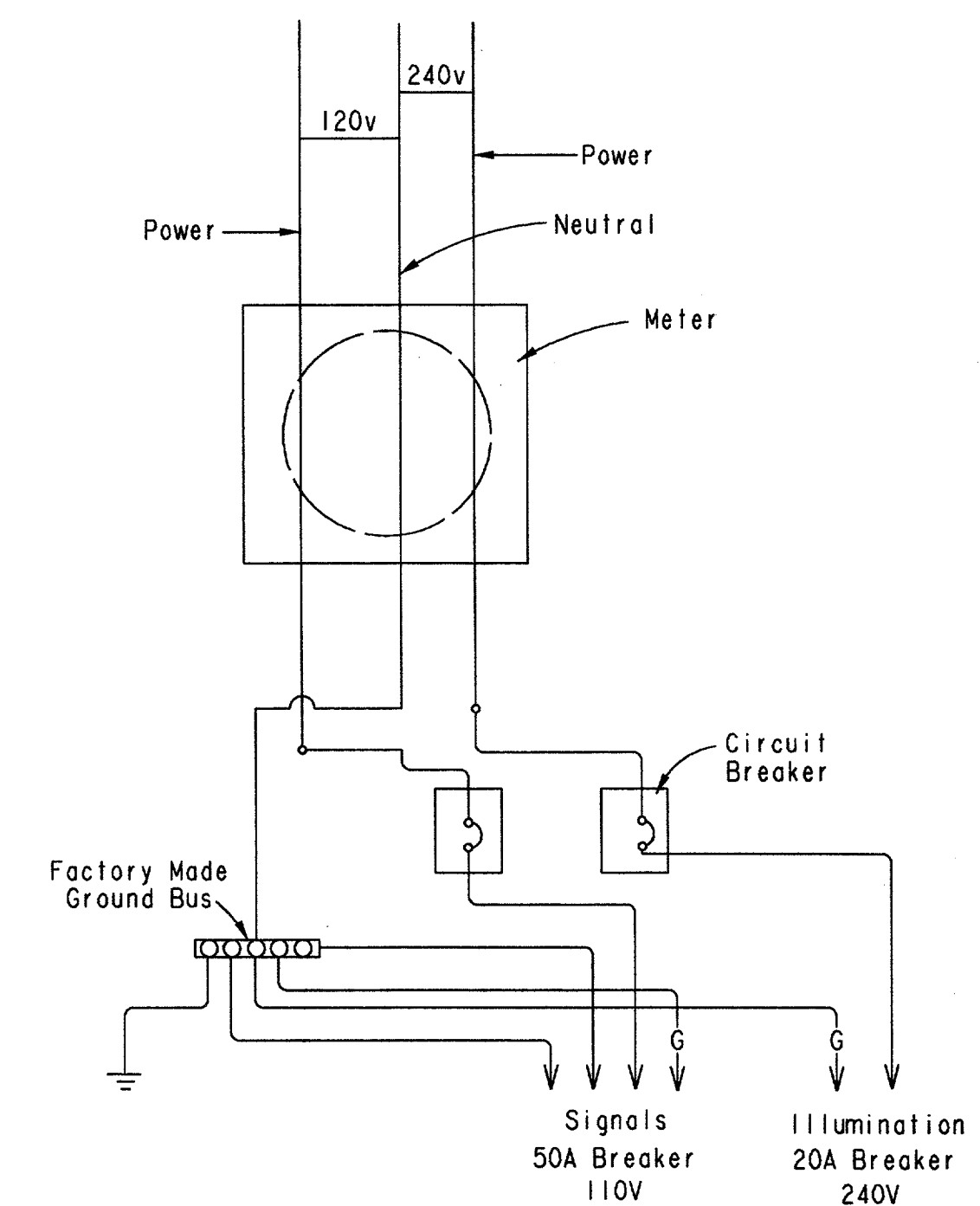

SERVICE ASSEMBLY SCHEMATIC

120/240 VOLTS - THREE WIRE

TYPE D

NOTES:

- Luminaire conductors should not be looped through controller cabinet.
- Electrical system to include an equipment grounding conductor noted here as "G".
arrestors and surge protectors are to be bonded to grounding conductor.
- Bond neutral bus to cabinet bonding lug when required elsewhere on the plans or when required by the Town of Addison.
- Internally lighted street name signs (ILSN), when required, shall be in accordance with the item "Internally Lighted Street Name Signs" and shall comply with the City of Addison standard.

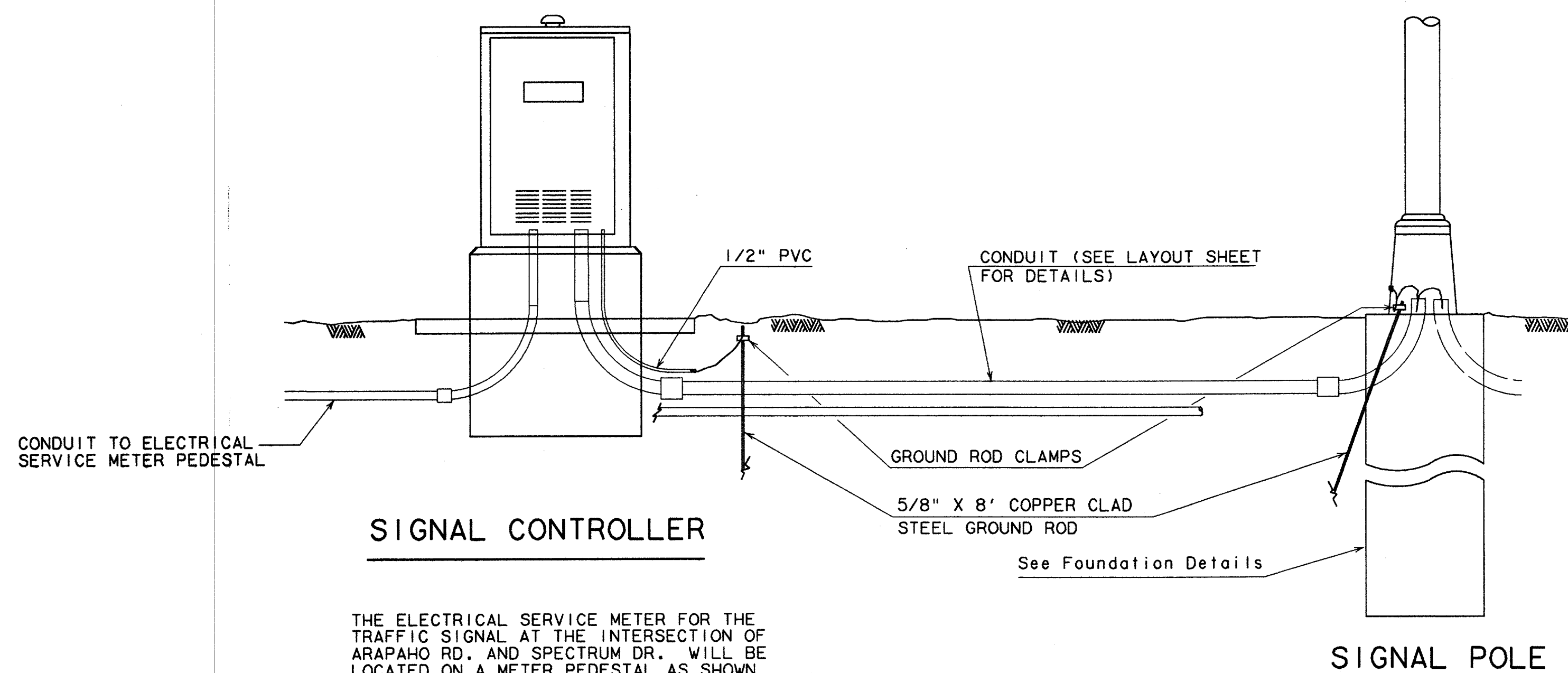

SIGNAL CONTROLLER

THE ELECTRICAL SERVICE METER FOR THE TRAFFIC SIGNAL AT THE INTERSECTION OF ARAPAHO RD. AND SPECTRUM DR. WILL BE LOCATED ON A METER PEDESTAL AS SHOWN ON SHEETS 54 & 54A.

SIGNAL POLE

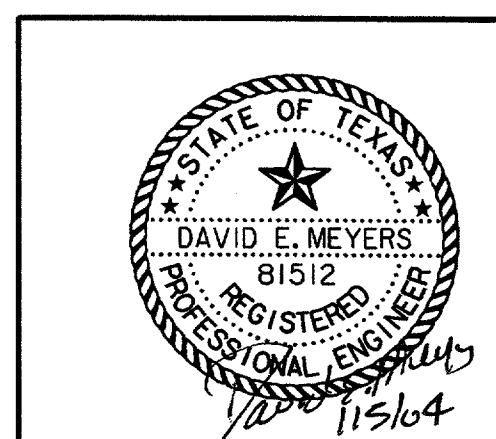

DATE	DESCRIPTION	REF. NO.				
1/05/04	ISSUED FOR CONSTRUCTION					
11/07/03	ISSUED FOR BID					
TRAFFIC SIGNAL CABINET POWER, GROUNDING AND LRT SIGNAL MOUNTING						
SPECTRUM DRIVE EXTENSION						
TOWN OF ADDISON, TEXAS						
<small>Hull - 2011ers, Inc. 3131 McKinney Ave., Suite 600, Dallas, TX 75204 Phone (214) 871-3311/Fax (214) 871-0757</small>						
DESIGN	DRAWN	APPR.	SCALE	DATE	PROJECT NO.	NO.
HZI	HZI	DEM	NTS	NOV 2003	01-3220-01	65

N:\proj\01322001\dwg\322001TSD3.DGN
 DWG: 01-3220-01-65.dwg
 PLOT: 11/07/03 10:00 AM
 PLOTTER: HP DesignJet 500
 PLOT SCALE: 1:1
 PLOT SHEETS: 65 OF 65
 PLOT STATUS: SUCCESS

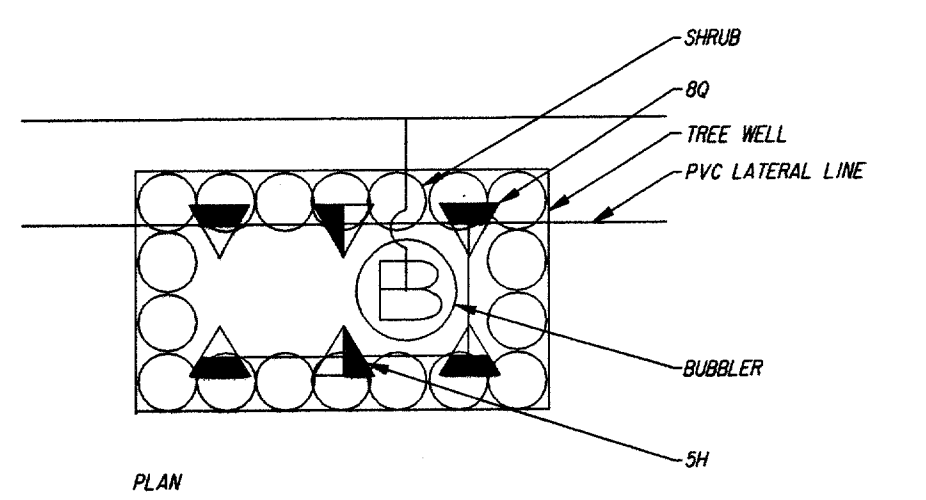

TREE WELL HEAD LAYOUT
not to scale

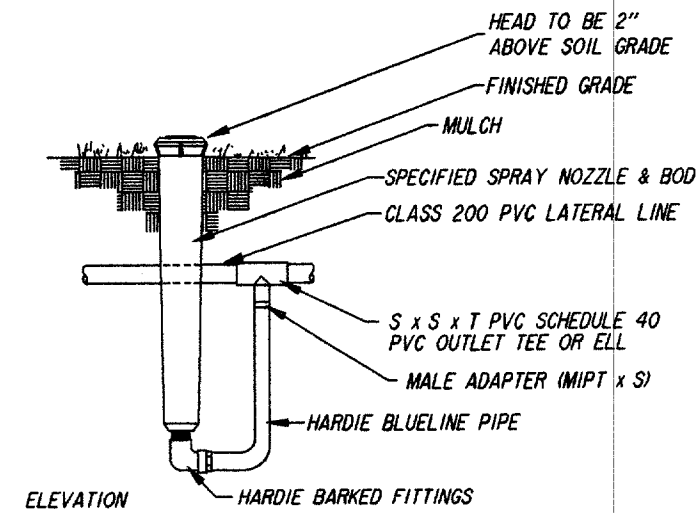

HIGH RISER ASSEMBLY
not to scale

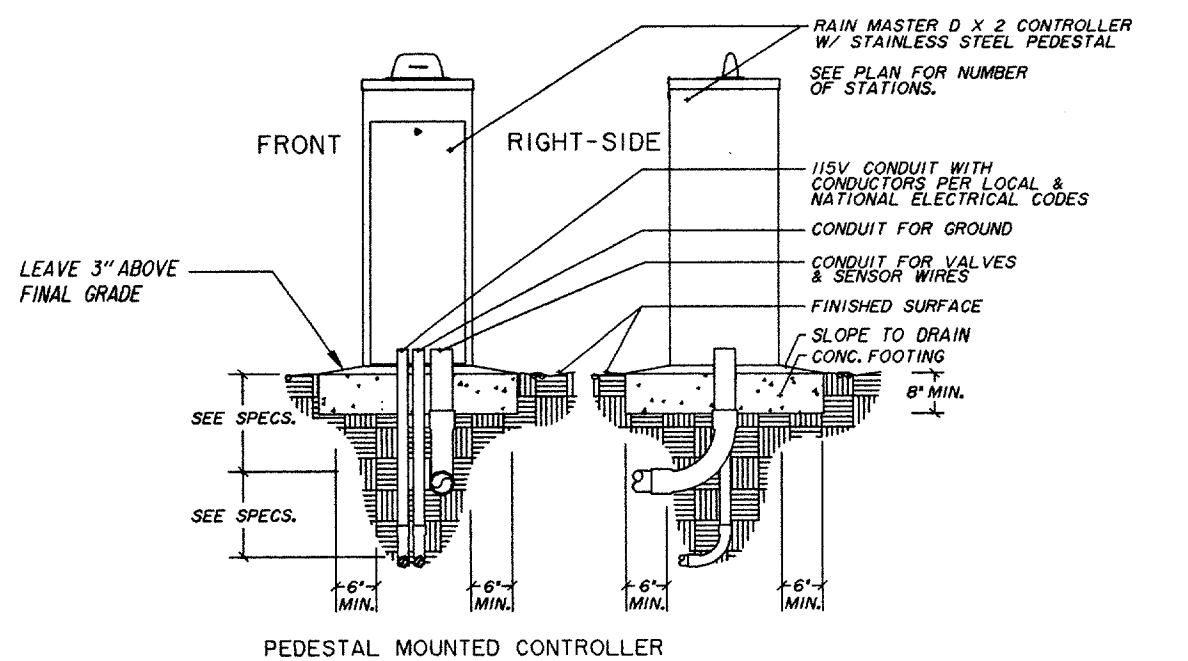

PEDESTAL MOUNTED CONTROLLER
not to scale

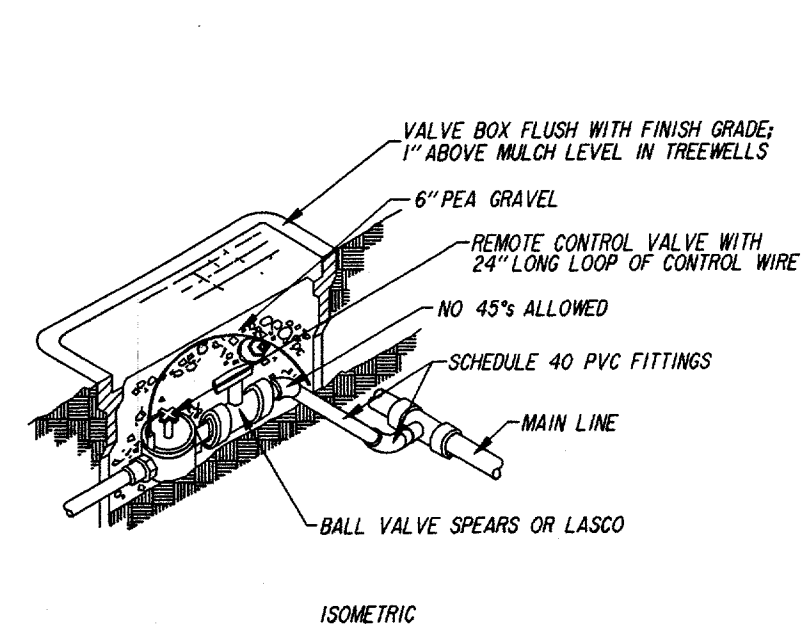

REMOTE CONTROL AND BALL VALVE
not to scale

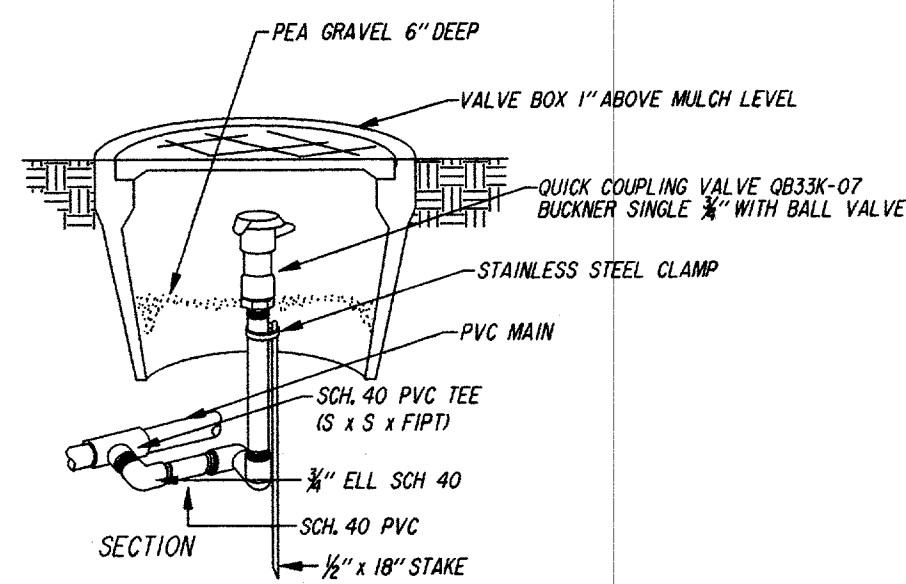

QUICK-COUPLING VALVE
not to scale

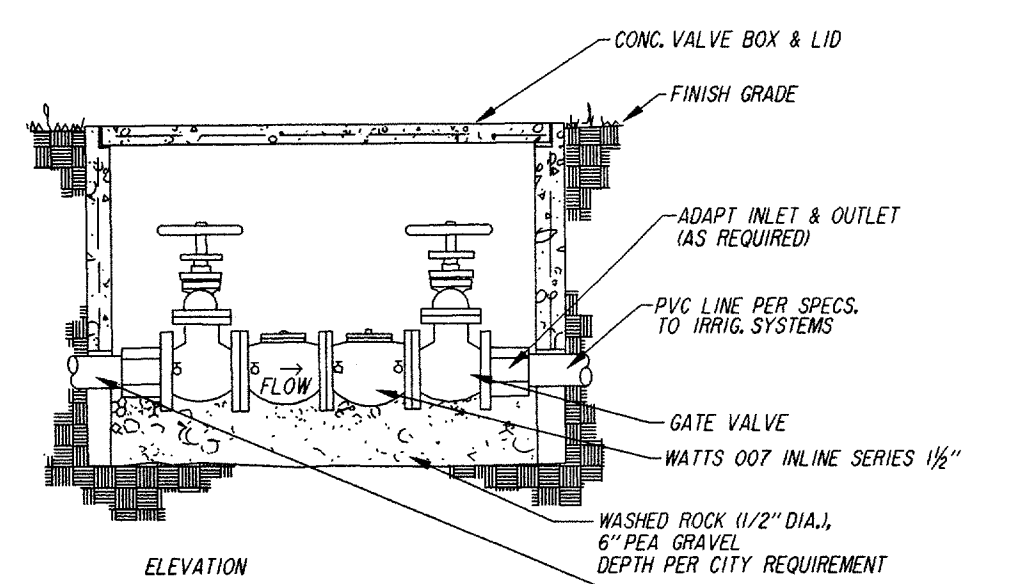

BACKFLOW PREVENTER
not to scale

IRRIGATION LEGEND

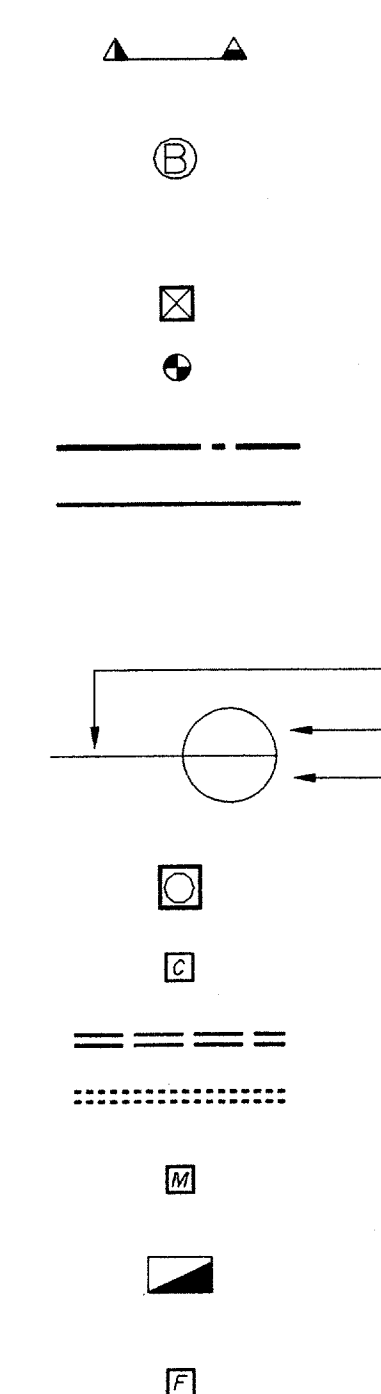

TORO POP-UP LOW ANGLE SHRUB SPRAY 570 MPR SERIES ON A NO. 570Z 1/2" BODY WITHOUT SIDE INLET. 8" HALF, 8" QUARTER NOZZLE.

TORO FLOOD BUBBLER FB-100-PC NOZZLE (0.95 gpm) USE APPROPRIATE SIZED 1/2" SCH. 80 RISER SO NOZZLE WILL NOT TOUCH BOTTOM OF GRATE AND NOZZLE WILL BE 2" ABOVE MULCH. (REF. DETAIL)

QUICK COUPLER VALVE-BUCKNER MODEL QCV075 & BALL VALVE. WEATHERMATIC 11000 SERIES WITH FLOW CONTROL, WITH PLASTIC LASCO OR SPEARS BALL VALVE UP STREAM OF VALVE.

SCHEDULE 40 PVC MAINLINE

CLASS 200 PVC LATERAL LINE, EXCEPT 1/2" INCH DIAMETER SHALL BE CLASS 315. NOTE: (ALL DIRECTLY BURIED LINE BENEATH PAVING SHALL BE SLEEVED IN SCHEDULE 40 PVC. ALL LINES UNDER PAVING SHALL BE SLEEVED, NO DIRECT BURIAL ALLOWED.)

GPM THROUGH VALVE

VALVE SEQUENCING NUMBER

SIZE OF VALVE

FLOW METER AND MASTER VALVE AND WIRING

STAINLESS STEEL PEDESTAL MOUNTED RAINMASTER WITH PHONE CONNECTION

4" CLASS 200 PVC SLEEVE

6" CLASS 200 PVC SLEEVE

IRRIGATION WATER METER (MASTER METER BRAND) & TAPING SLEEVE (PROVIDE 1-1/2" IRRIGATION METER WITH 2" TAP)

WATTS DOUBLE CHECK VALVE: 1-1/2" #007 M SERIES IN LINE QT. IN FLUSH VALVE BOX WITH 2" TAP.

FREEZE SENSOR-GLEN-HILTON-#401

IRRIGATION NOTES

- LINE LAYOUT IS DIAGRAMMATIC-ADJUST HEAD AND LINE LOCATIONS ON SITE TO ACCOMMODATE EXISTING JOB CONDITIONS, SLEEVE LOCATIONS AND TO ACHIEVE COMPLETE COVERAGE.
- ALL MAIN LINE PIPING SHALL BE BURIED TO HAVE A MINIMUM COVER OF 14". ALL LATERAL PIPING DOWNSTREAM OF THE MAIN LINE SHALL BE BURIED TO HAVE A MINIMUM COVER OF 12".
- ALL VALVE BOXES SHALL BE GREEN LID AND BLACK BODY (AMETEK) TEN(10") INCHES BY FOUTEEN(14") INCHES (RECTANGULAR) FOR REMOTE CONTROL VALVES AND TEN(10") INCHES (ROUND) FOR QUICK COUPLER VALVES.
- CONTRACTOR SHALL NOTIFY THE LANDSCAPE ARCHITECT, IF THE STATIC PRESSURE IS LESS THAN THE DESIGN STATIC PRESSURE OF 65 PSI. PRESSURE REGULATION AT THE SOURCE SHALL BE REQUIRED IF PRESSURE IS GREATER THAN 75 PSI.
- ALL WIRING FROM THE IRRIGATION CONTROLLER TO THE REMOTE CONTROL VALVES SHALL BE UF-14/1 DIRECT BURIAL CABLE. (WHITE FOR COMMON, RED FOR STATIONS AND BLUE FOR MASTER VALVE) ALL WIRE SPLICES SHALL BE MADE IN VALVE BOXES ONLY USING KING CONNECTORS AND SEALANT. PROVIDE SCHEDULE 40 SLEEVES FOR WIRE UNDER PAVED AREAS AS REQUIRED.
- CONTRACTOR SHALL NOT TRENCH IN CRITICAL ROOT ZONE AREA FOR EXISTING TREES.
- CONTRACTOR SHALL PROVIDE FOR RAINMASTER REMOTE CONTROL SYSTEM.
- CONTRACTOR SHALL PROVIDE PHONE SERVICE AND ELECTRICAL SERVICE TO THE CONTROLLER.
- NO FITTINGS WILL BE ALLOWED UNDER PAVED SURFACES WITHOUT SLEEVES.
- ALL IRRIGATION INSTALLATION SHALL CONFORM TO THE LOCAL CODES AND REGULATIONS.
- IRRIGATION SYSTEM SHALL BE INSTALLED AND FULLY OPERATIONAL BEFORE LANDSCAPING INSTALLATION.
- IRRIGATION HEADS SHALL BE PLACED AND ADJUSTED SO AS NOT TO SPRAY ON ANY STRUCTURE, SIDEWALK OR STREET.
- IRRIGATION HEADS SHALL BE PLACED AND SIZED SO AS NOT TO BE SUSCEPTIBLE TO DAMAGE BY AUTOMOBILE OVERHANGES.
- IRRIGATION CONTRACTOR SHALL PLACE ADJUSTABLE ARC NOZZLES IN PLACE OF FIXED ARC NOZZLE AS NEEDED TO ELIMINATE OVERSPRAY ON TO PAVEMENT.
- ADDISON'S SPECIFICATIONS SUPERSEDE ALL OTHER SPECIFICATIONS.

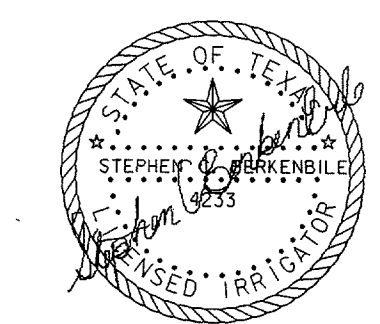

STEPHEN C BERKENBILE & ASSOCIATES
IRRIGATION DESIGN CONSULTANTS
411 HYDE PARK PLACE DUNCANVILLE, TX 75137 (972) 296-0724 FAX (972) 780-0048

DATE	DESCRIPTION	REF. NO.				
1/05/04	ISSUED FOR CONSTRUCTION					
11/07/03	ISSUED FOR BID					
IRRIGATION DETAILS						
SPECTRUM DRIVE EXTENSION						
TOWN OF ADDISON, TEXAS						
<small>HUFF - 2310rs, Inc. 3131 McKinney Ave., Suite 600 Dallas, TX 75204 Phone (214) 871-3311/Fax (214) 871-0757</small>						
DESIGN	DRAWN	APPR.	SCALE	DATE	PROJECT NO.	NO.
HZI	HZI	SCB	N.T.S.	NOV 2003	01-3220-01	72

P:\WORK\01322001\01322001.DGN
 11/07/03 10:00 AM
 HZI
 11/07/03 10:00 AM
 HZI
 11/07/03 10:00 AM
 SCB
 11/07/03 10:00 AM
 N.T.S.
 11/07/03 10:00 AM
 NOV 2003
 01-3220-01
 72

