

QUORUM EAST
ADDITION
VOL. 98001, PG. 00033

POST SERVICES, INC.
VOL. 98060, PG. 03404

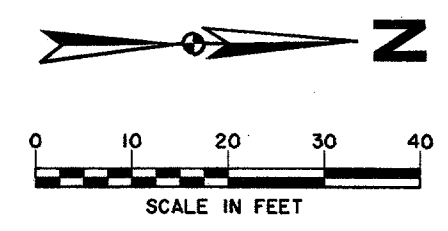

- NOTES:
1. METERS, METER CANS, VAULTS AND BACKFLOW PREVENTION ASSEMBLIES TO BE INSTALLED AND TESTED PER TOWN OF ADDISON GENERAL REQUIREMENTS.
 2. INCLUDE "LOCATOR WIRE" ON ALL PLASTIC WATER MAINS.
 3. ALL FITTINGS SHALL BE ANCHORED BY FLANGE, RESTRAINING GLAND OR ANCHOR COUPLING.

P:\V\10322001\DWG\322001UW04.DWG
 The Date 30 11 48:28 2003
 DWGDATE: 11/03/03 11:48:28
 DWGNAME: 322001UW04.DWG

P:\V\10322001\DWG\322001UW04.DWG
 The Date 30 11 48:28 2003
 DWGDATE: 11/03/03 11:48:28
 DWGNAME: 322001UW04.DWG

P:\V\10322001\DWG\322001UW04.DWG
 The Date 30 11 48:28 2003
 DWGDATE: 11/03/03 11:48:28
 DWGNAME: 322001UW04.DWG

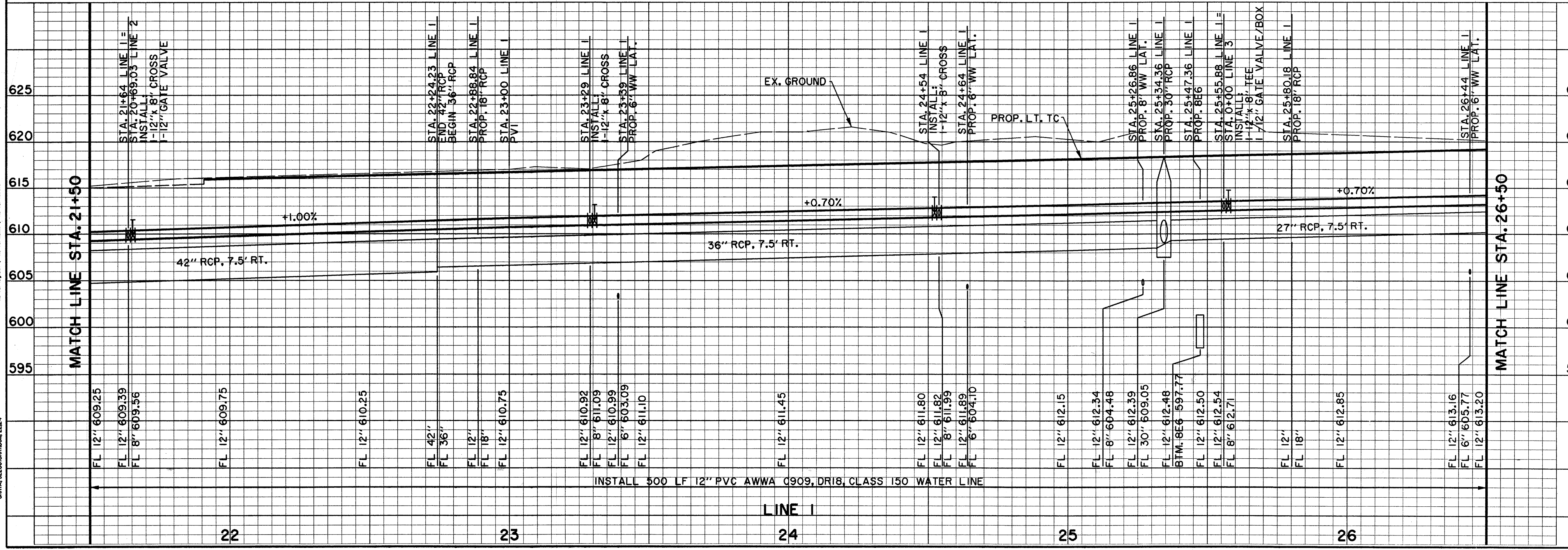

BENCHMARKS:

'1' CUT SOUTHWEST CORNER OF CURB INLET, WEST SIDE OF SPECTRUM DRIVE, +30' NORTH OF MORRIS AVENUE. ELEV. 611.84

'1' CUT ON TOP EAST END OF CURB INLET ON NORTH SIDE OF MORRIS AVENUE AND +150' EAST OF QUORUM DRIVE CENTERLINE. ELEV. 616.39

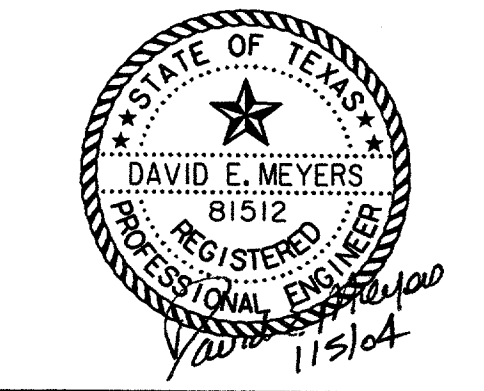

DATE	DESCRIPTION	REF. NO.
1/05/04	ISSUED FOR CONSTRUCTION	
11/07/03	ISSUED FOR BID	

WATER PLAN & PROFILE
LINE 1 - SPECTRUM DRIVE
SPECTRUM DRIVE EXTENSION

TOWN OF ADDISON, TEXAS

Hult - 2011ars, Inc.
 3131 McKinney Ave., Suite 600, Dallas, TX 75204
 Phone (214) 871-3311/Fax (214) 871-0757

DESIGN	DRAWN	APPR.	SCALE	DATE	PROJECT NO.	NO.
HZI	HZI	DEM	H ₁ 1"=20' V ₁ 1"=6'	NOV 2003	01-3220-01	29