

CONTRACTOR TO PROOFROLL NEW SUBGRADE  
95% STD. PROCTOR DENSITY

**SECTION A-1**  
NTS

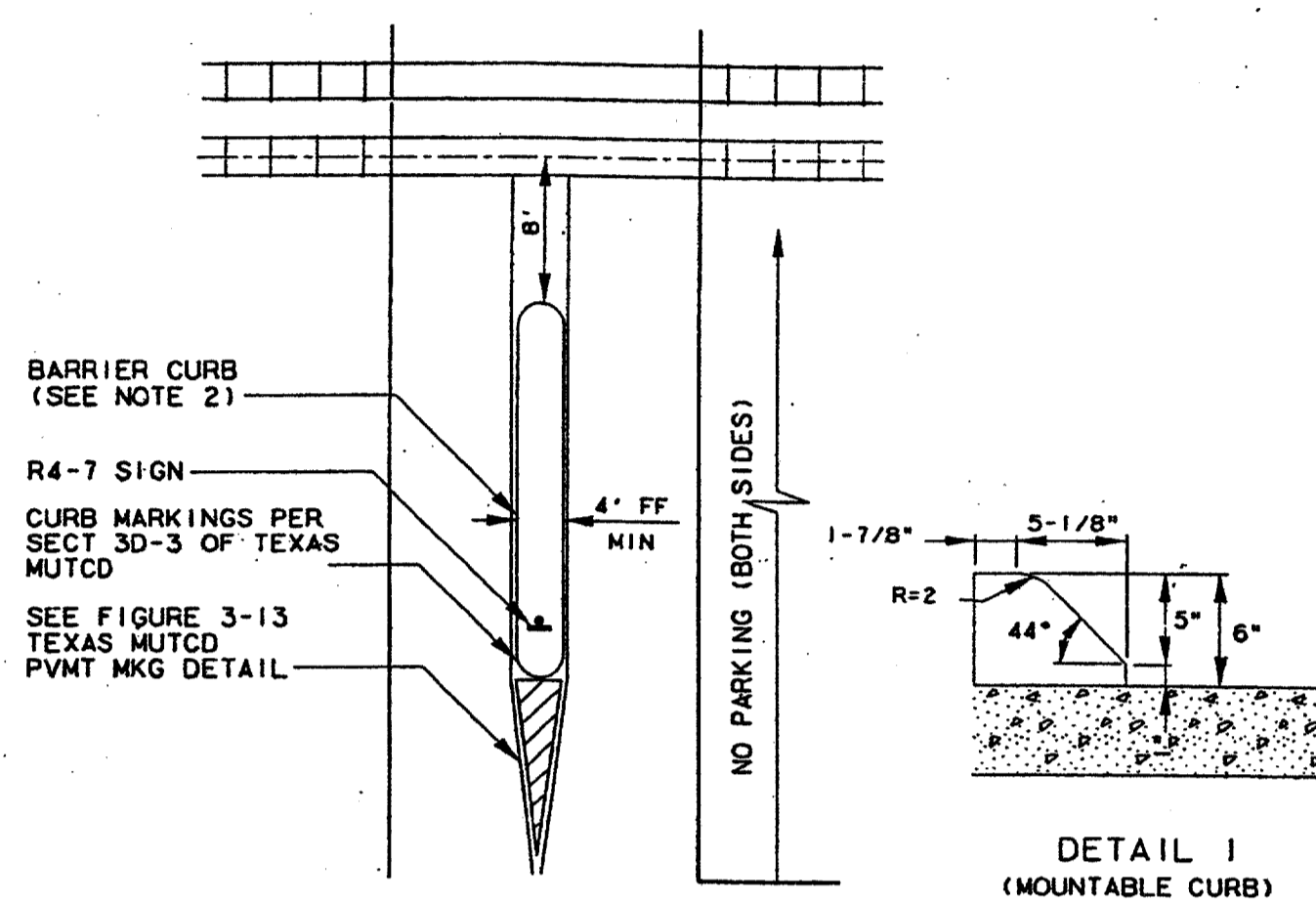

**DETAIL 1**  
(MOUNTABLE CURB)

- NOTES:**
1. MEDIAN LENGTH DESIRABLE-150' MINIMUM-75' (UNLESS OPERATIONAL CONSIDERATIONS REQUIRE FURTHER REDUCTION).
  2. FOR TWO(2) LANE STREETS MEDIAN CURB SHOULD BE IN ACCORDANCE WITH DETAIL.

**F-F WIDTHS (FT)**

STREET	MEDIAN	LANE (NO)
26-36	4-10	11-13 (2)
44	4	10 (4)

**DART GRADE CROSSING LAYOUT TYPICAL**

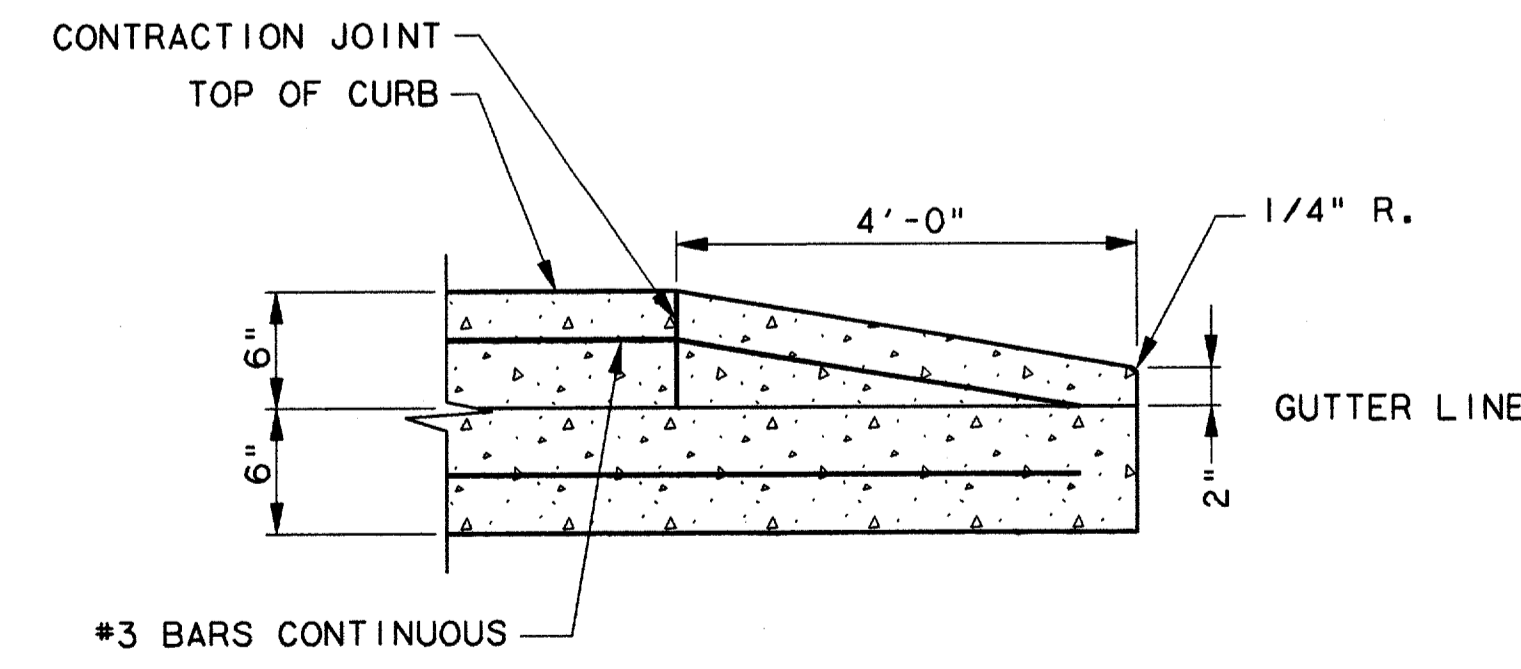

**CURB TERMINAL DETAIL**  
NTS

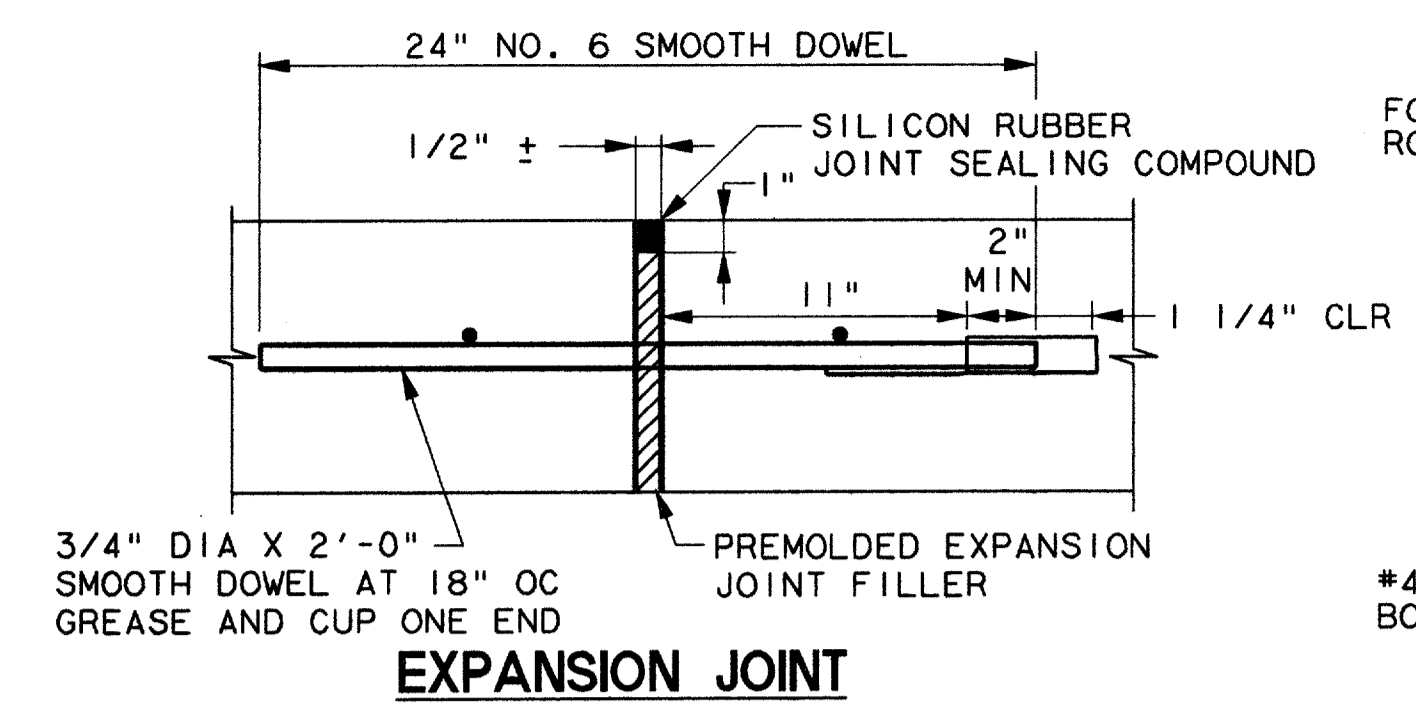

**EXPANSION JOINT**

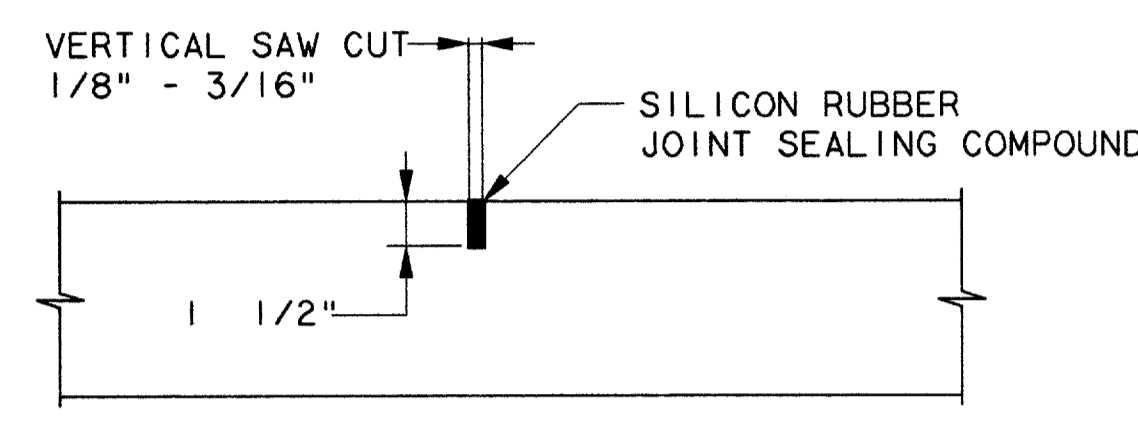

**SAWED DUMMY JOINT**

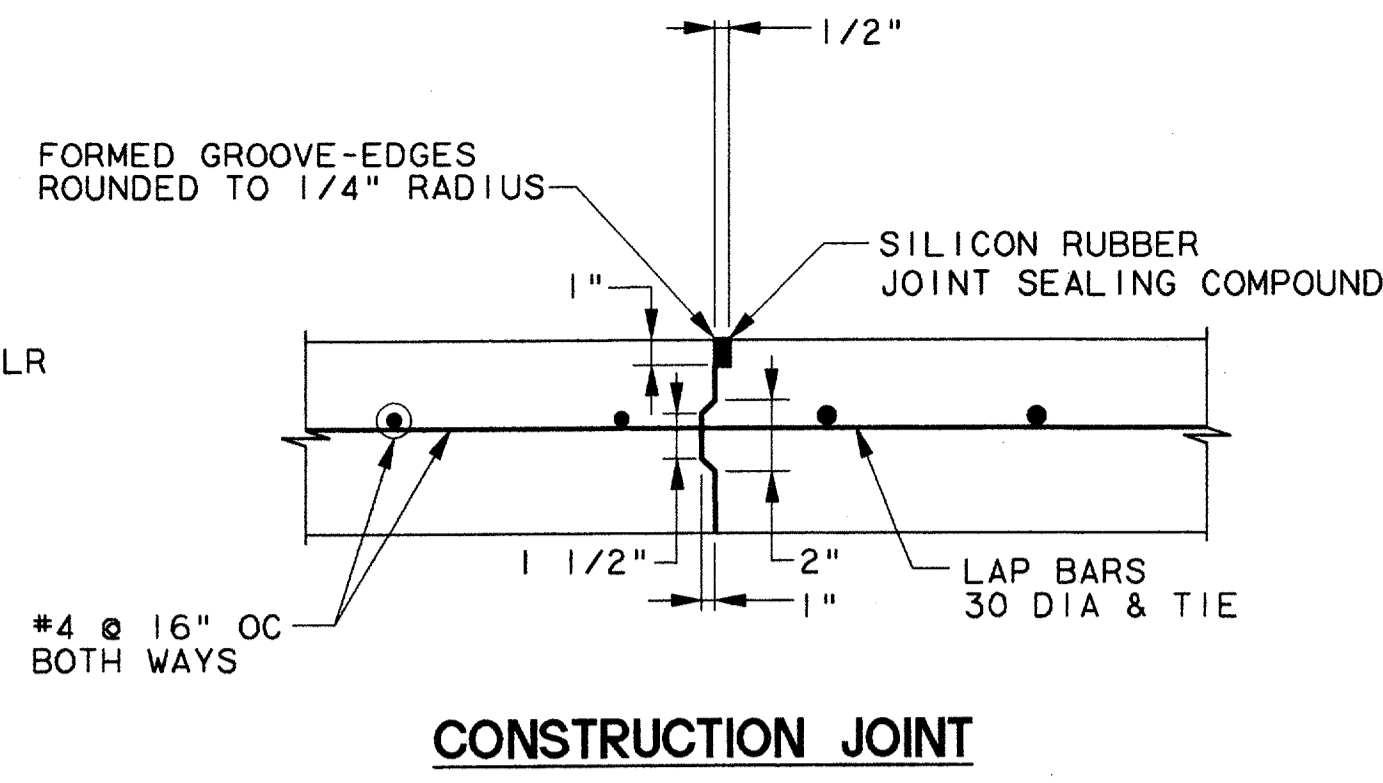

**CONSTRUCTION JOINT**

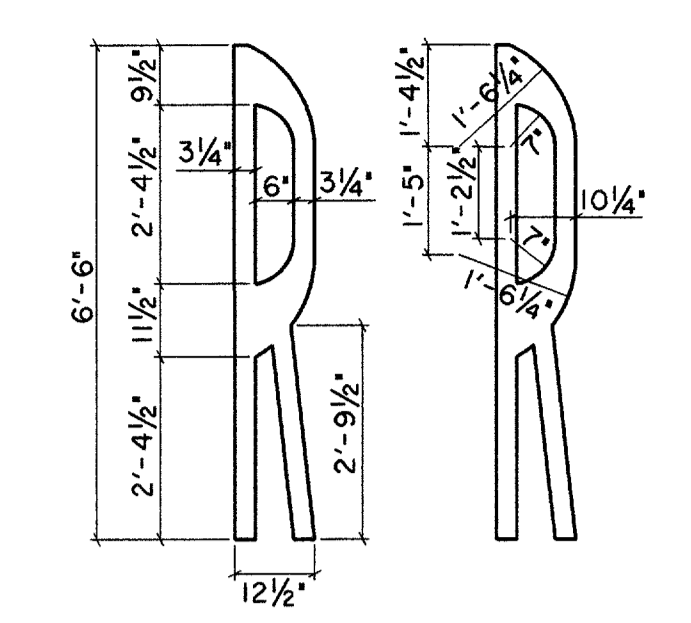

**STANDARD R DETAIL**

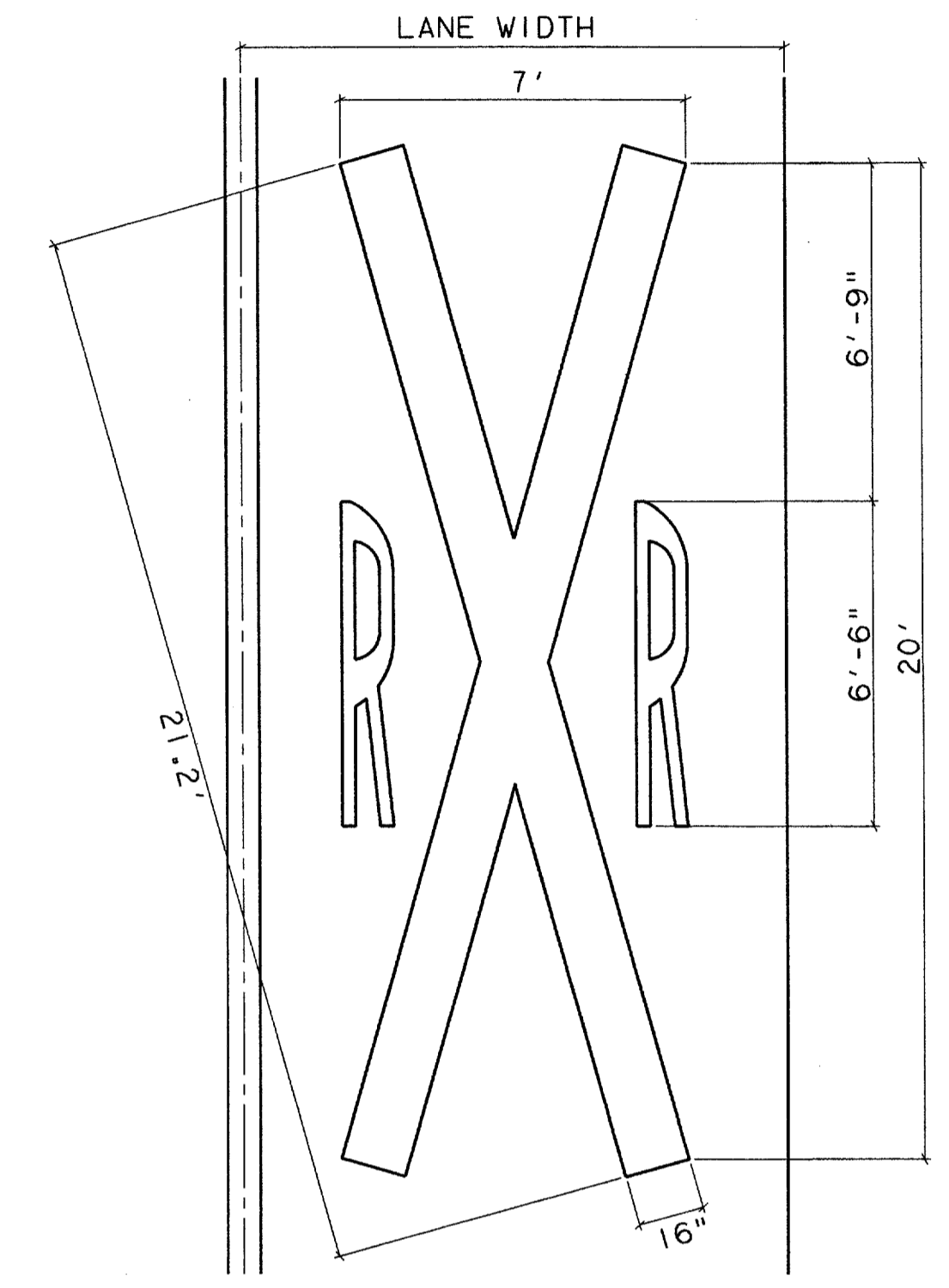

**STANDARD R X R SYMBOL**  
NTS

NOTE: ALL STRIPING SHALL BE REFLECTORIZED WHITE PREFORMED THERMOPLASTIC.

**JOINT DETAILS**  
NTS

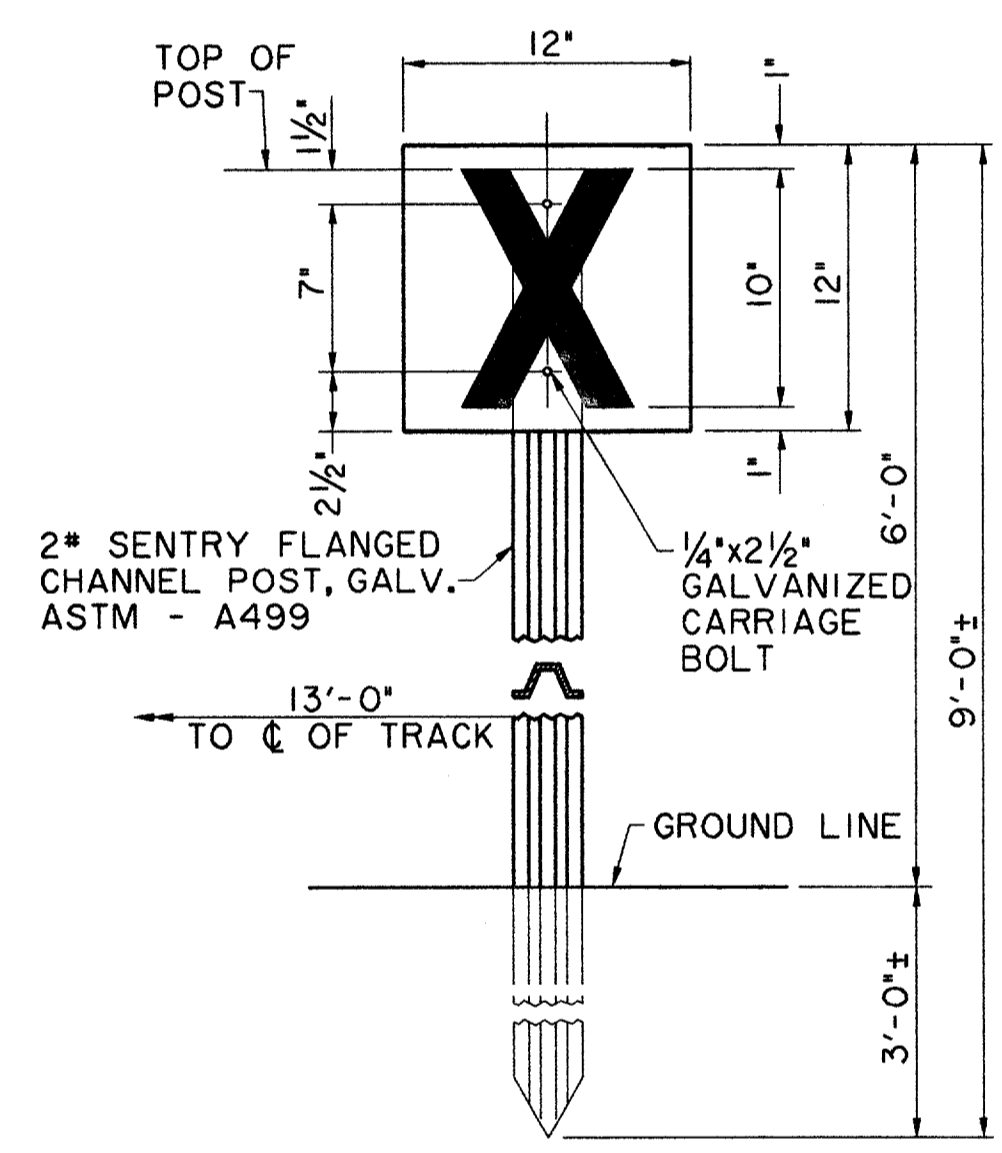

- 1. MATERIAL:** PLATES TO BE 0.091" THICK SHEET ALUMINUM, MILL FINISH, SIMILAR TO ALCOA 6061-T6. BOLTS TO BE ALUMINUM OR SUITABLE ALLOY.
- 2. FINISH:** FACE OF PLATE TO BE COATED WITH WIDE ANGLE SILVER SCOTCHLITE REFLECTIVE SHEETING WITH BLACK SCOTCHAL LETTERS; BACK OF PLATES TO BE NATURAL FINISH.

**WHISTLE SIGN DETAIL**  
NTS

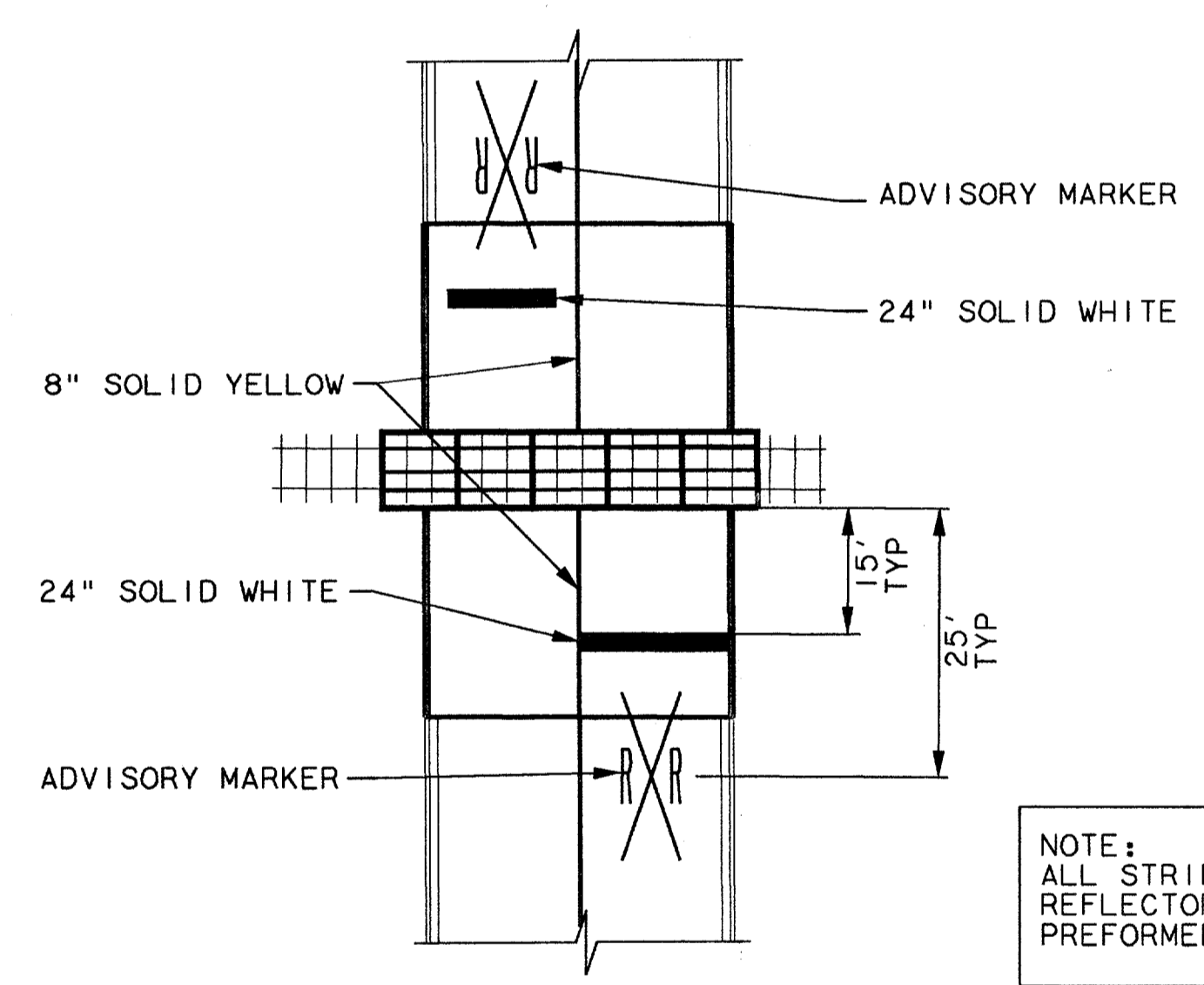

**STRIPING DETAIL**  
NTS

NOTE: ALL STRIPING SHALL BE REFLECTORIZED WHITE PREFORMED THERMOPLASTIC.

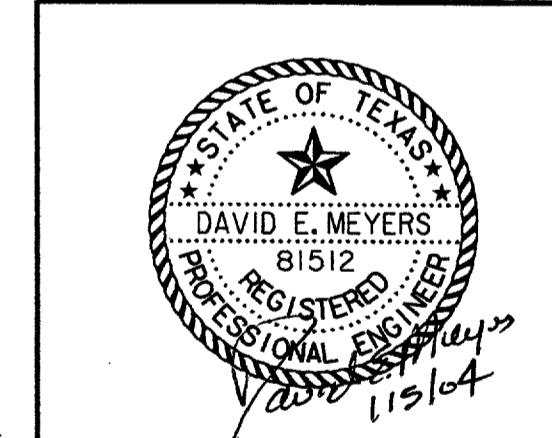

DATE	DESCRIPTION	REF. NO.				
11/07/03	ISSUED FOR BID					
1/05/04	ISSUED FOR CONSTRUCTION					
<b>RAILROAD CROSSING DETAILS</b>						
<b>SPECTRUM DRIVE EXTENSION</b>						
<b>TOWN OF ADDISON, TEXAS</b>						
<small>Hullt - Zolgers, Inc. 3131 McKinney Ave., Suite 600, Dallas, TX 75204 Phone (214) 871-3311/Fax (214) 871-0757</small>						
DESIGN	DRAWN	APPR.	SCALE	DATE	PROJECT NO.	NO.
HZI	HZI	DEM	NTS	NOV 2003	01-3220-01	<b>57</b>

PROJECT NO. 01-3220-01  
 DRAWN BY: HZI  
 CHECKED BY: DEM  
 DATE: NOV 2003

PROJECT NO. 01-3220-01  
 DRAWN BY: HZI  
 CHECKED BY: DEM  
 DATE: NOV 2003

PROJECT NO. 01-3220-01  
 DRAWN BY: HZI  
 CHECKED BY: DEM  
 DATE: NOV 2003