

LIGHTING FIXTURE:

GH WALL RECESSED RAMP HID UNIT, CAST ALUMINUM HOUSING & LOUVER @ 4'-6" ABOVE RAMP SURFACE. 277 VOLTS, LAMP - (1) 150 W HPS, E-23 1/2 OR APPROVED EQUAL.

⊖ OUTDOOR WALL OUTLET (DOUBLE)

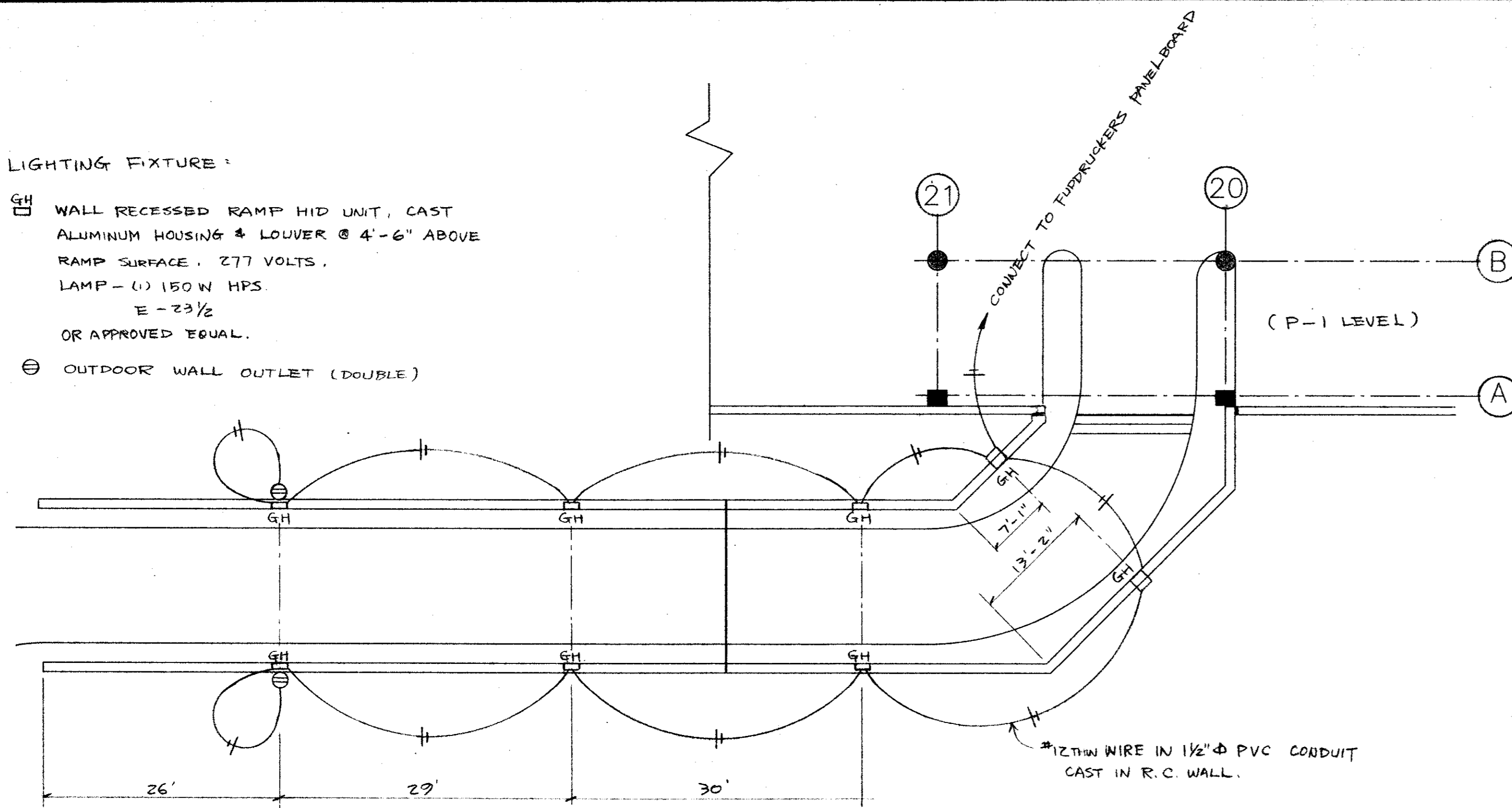

LIGHTING FIXTURE PLAN

1" = 10'

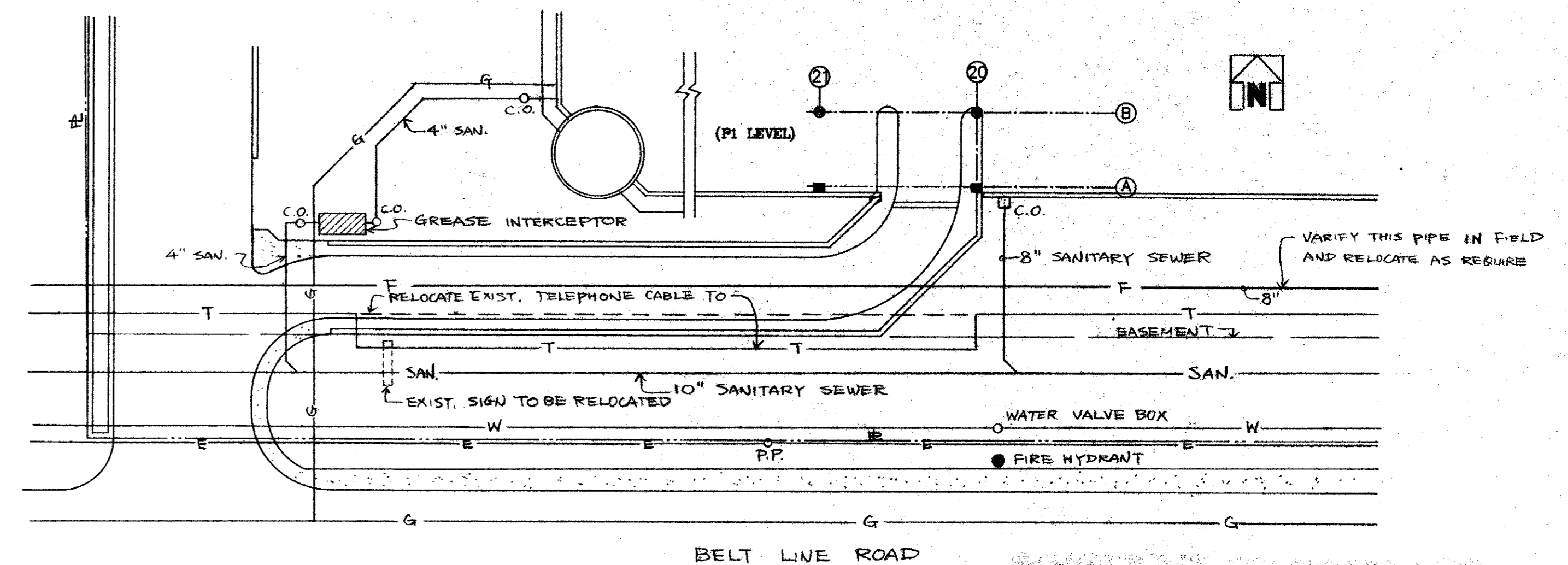

UTILITY PLAN

1" = 20'

- NOTES:
1. IT WILL BE THE RESPONSIBILITY OF THE CONTRACTOR TO PROTECT ALL PUBLIC UTILITIES IN THE CONSTRUCTION OF THIS PROJECT. ALL MANHOLES, CLEANOUTS, VALVE BOXES, FIRE HYDRANTS, ETC. MUST BE ADJUSTED TO PROPER LINE AND GRADE BY THE CONTRACTOR PRIOR TO AND AFTER THE PLACING OF PERMANENT PAVING.
 2. UTILITIES MUST BE MAINTAINED TO PROPER LINE AND GRADE DURING THE CONSTRUCTION OF THE PAVING FOR THIS PROJECT.

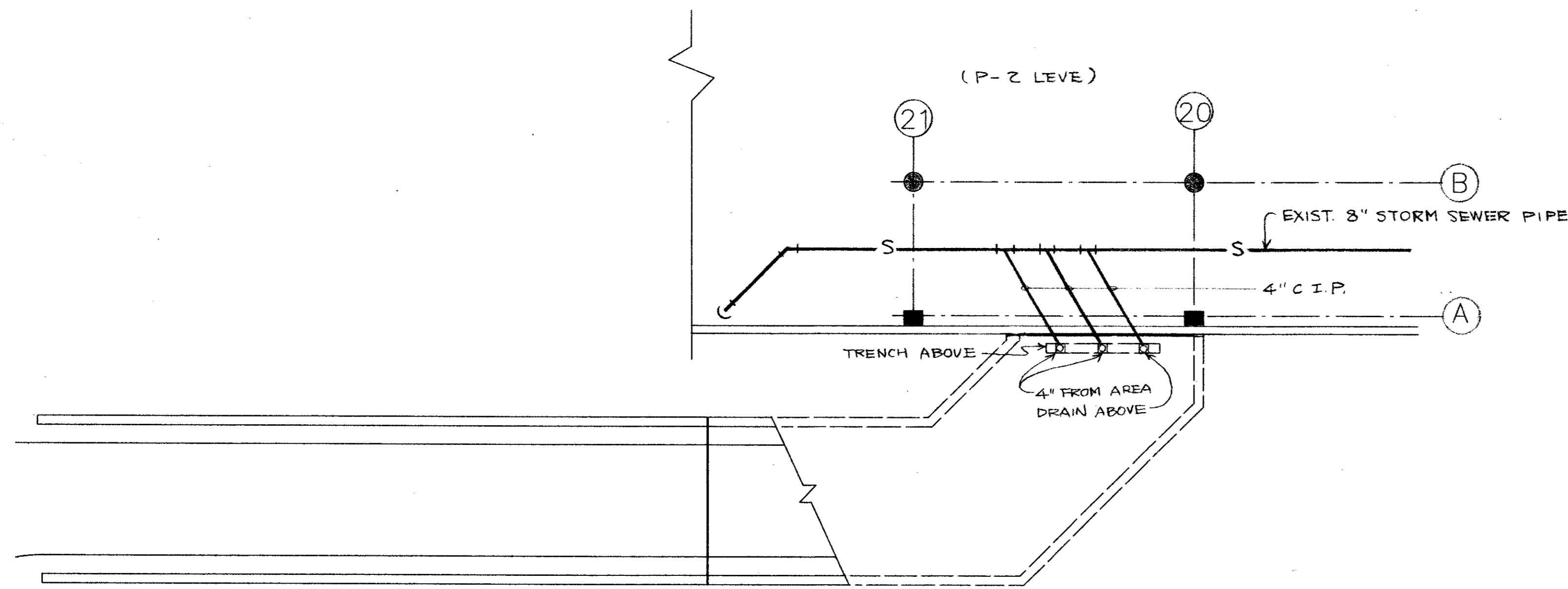

PLUMBING PLAN

1" = 10'

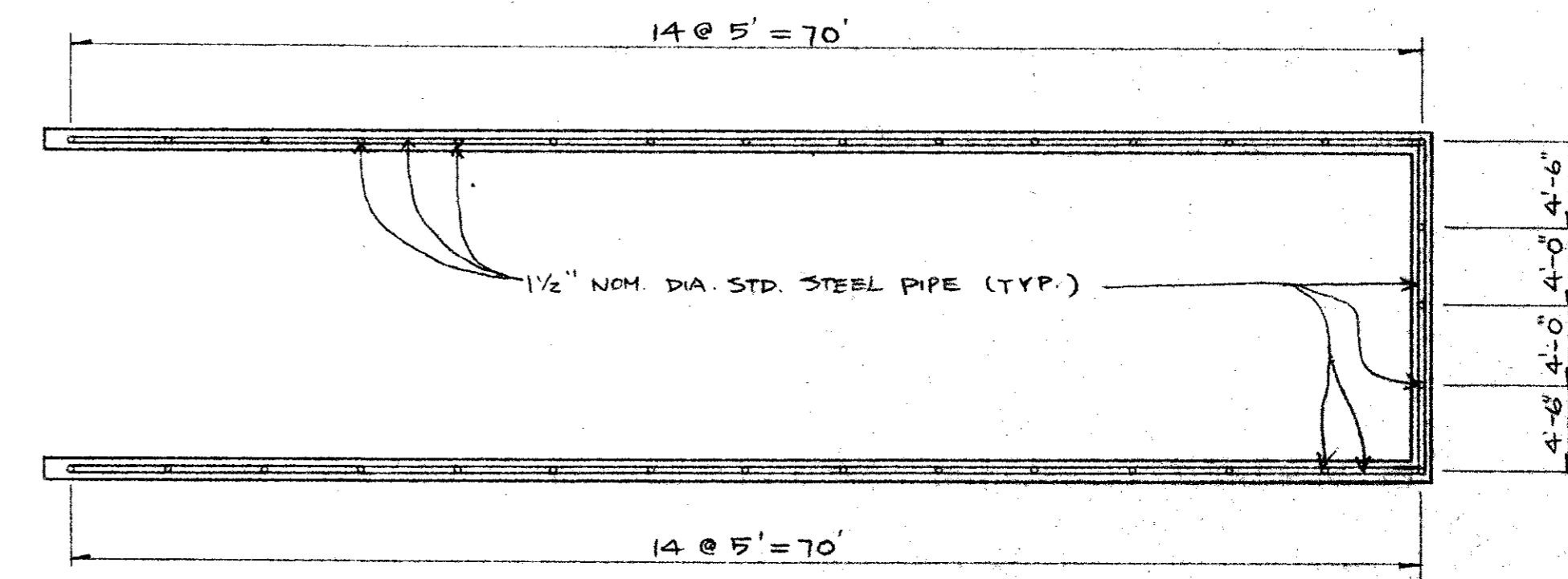

NOTE: HANDRAILS SHOULD BE "HOLLAENDER MFG. CO." SPEED-RAIL W/ SLIP-ON FITTINGS SYSTEM OR EQUAL.

HANDRAILS PLAN

1/8" = 1'-0"

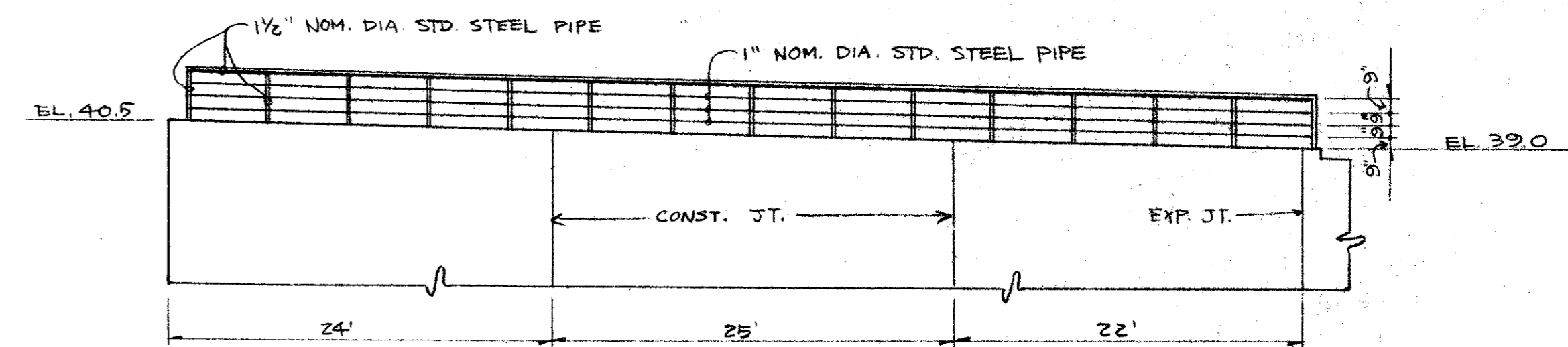

HANDRAILS ELEVATION

1/8" = 1'-0"

PLUMBING, LIGHTING, UTILITY & HANDRAILS

REVISIONS			
NO.	DESCRIPTION	DATE	BY

SPECTRUM CENTER
ADDISON, TEXAS

DeShazo, Starek & Tang, Inc.
PLANNERS & ENGINEERS
330 Union Station Dallas, Texas 75202-4802 214-748-6740
One Memorial Plaza, Suite 302 7633 East 63rd Place Tulsa, Oklahoma 74133-1294 918-350-2621
208 W. 4th Street Austin, Texas 78701-3917 512-472-4214

DESIGNED BY : A.C. DATE : 10-10-86
DRAWN BY : A.C. DATE : 10-10-86
CHECKED BY : K.T. DATE : 10-15-86
APPROVED BY : _____ DATE : _____

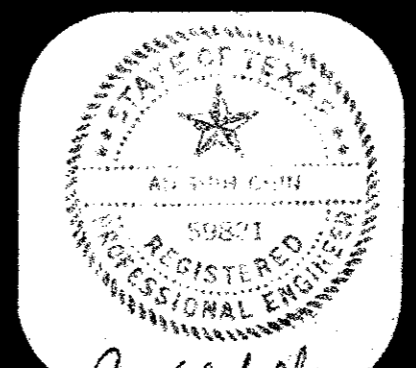

NEW GARAGE RAMP
(NEAR BELTLINE ROAD)
SCALE: AS SHOWN 11'

SHEET 4 OF 9
FILE NO. 86379

SPECTRUM CENTER

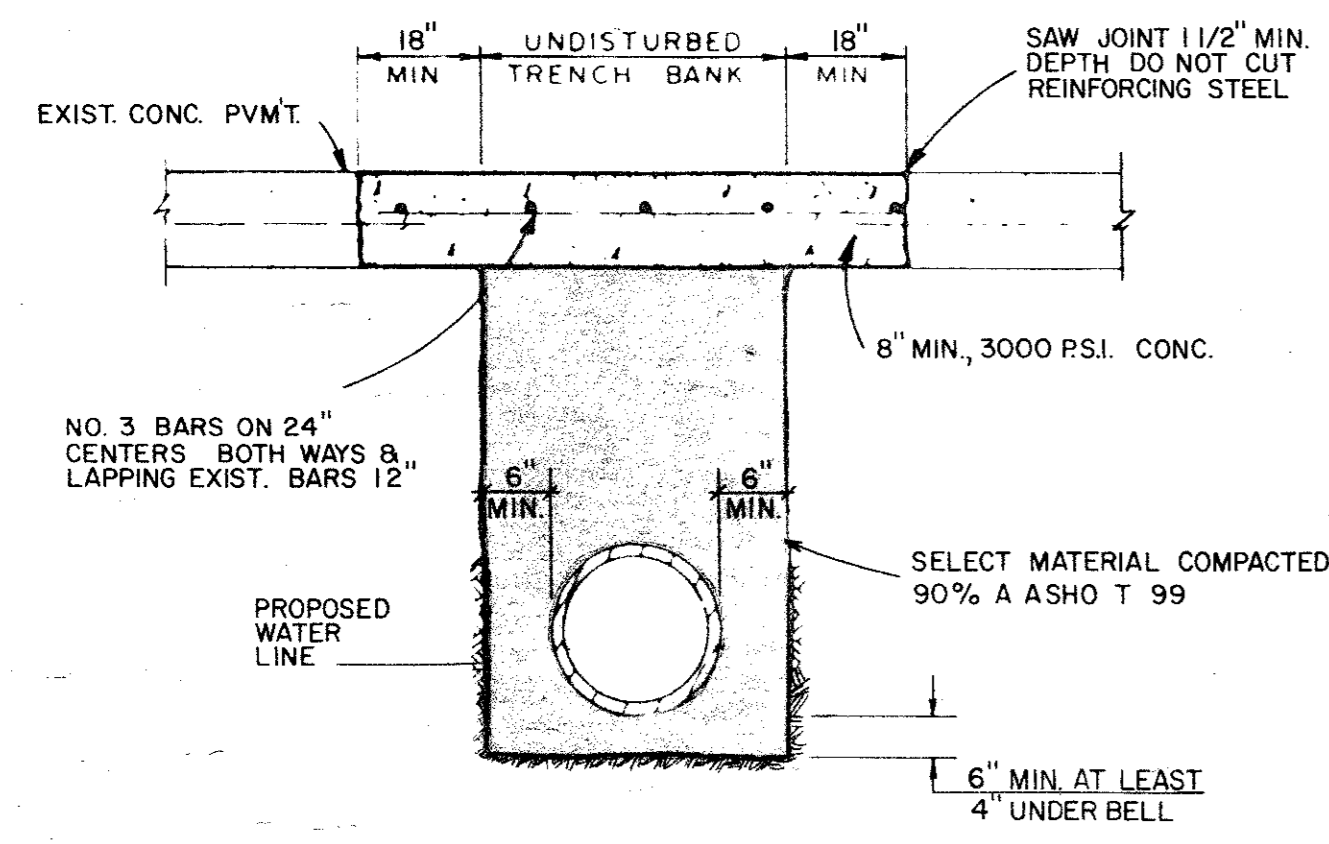

CONCRETE STREET REPAIR DETAIL

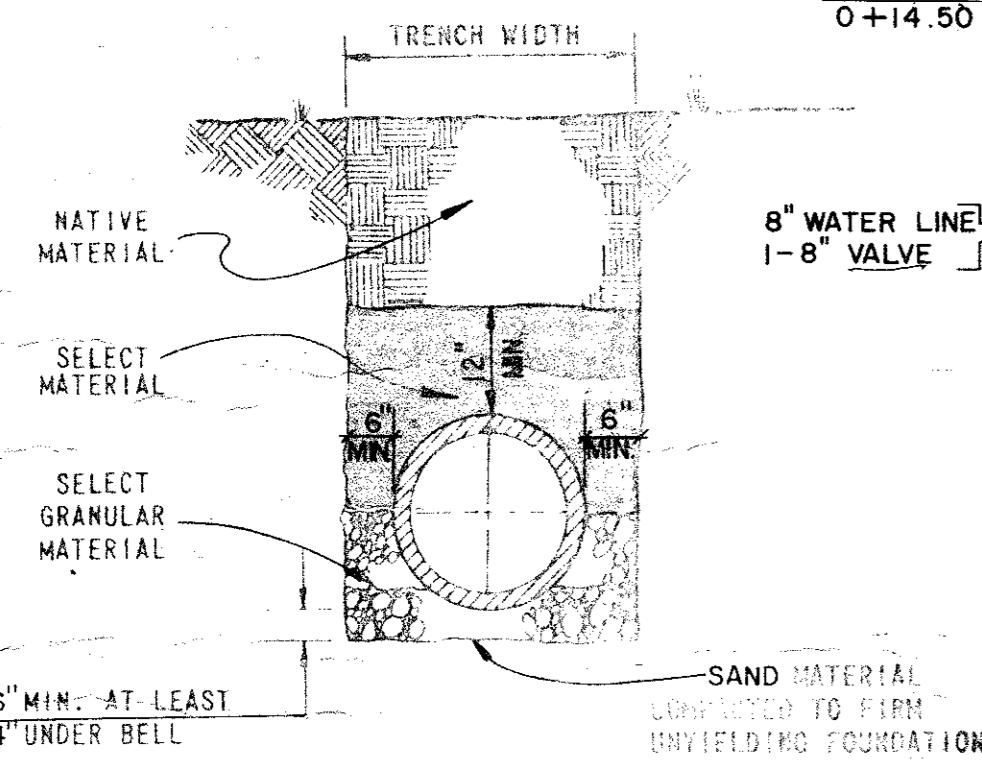

WATER & SEWER LINE EMBEDMENT DETAIL

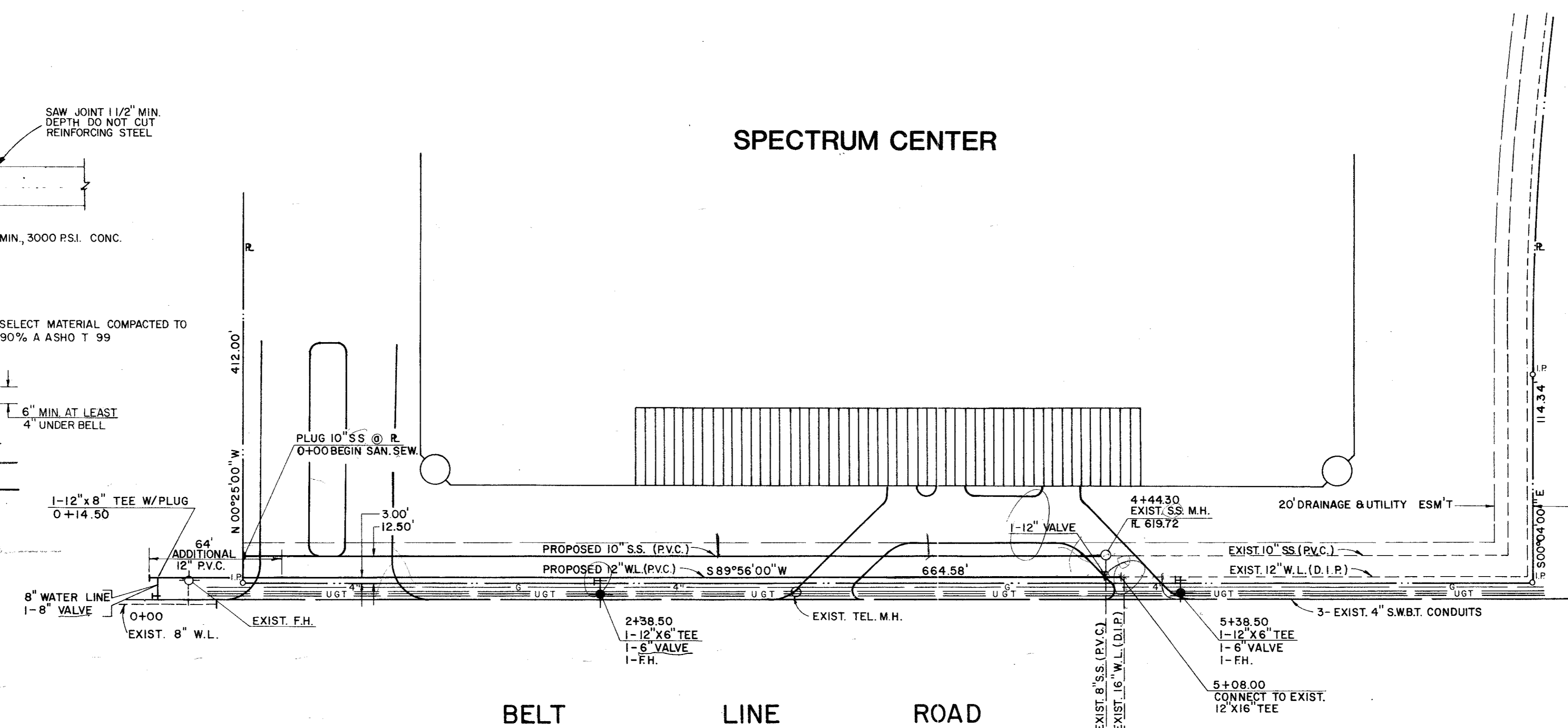

BELT LINE ROAD

DALLAS PARKWAY

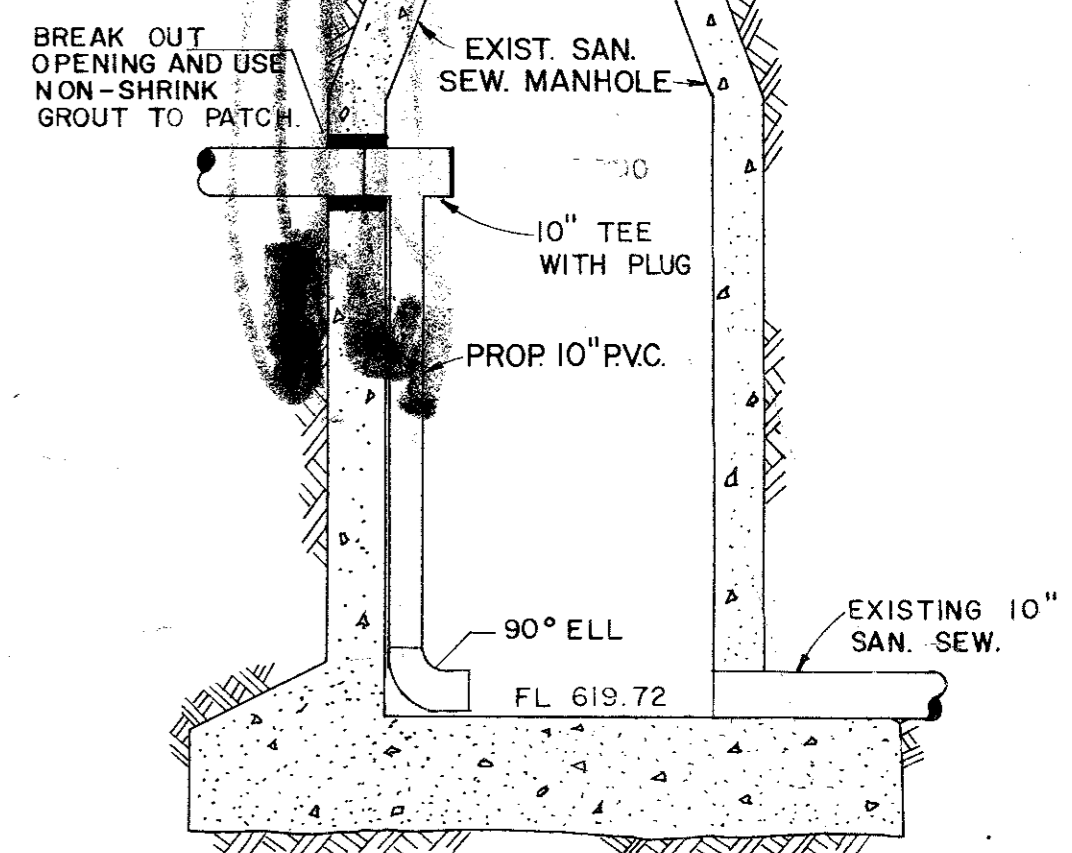

PROPOSED DROP @ EXISTING SANITARY SEWER MANHOLE

- GENERAL NOTES
1. 12" Water Line to be P.V.C. (Per City of Addison Standards).
 2. Fire Hydrants to be Mueller Centurians with 4" Steamers, and 2" Hose Connections, NST.
 3. Gate Valves to be Mueller Valves.
 4. Copper Tracer Wire to be placed on top of Water Lines and tied to Gate Valves and Fire Hydrants.

John Maggione

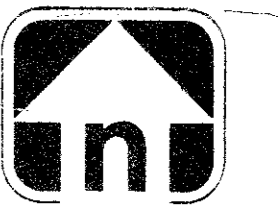

SCALE: 1"=40' HORIZ.
 1"=4' VERT.

B.M.-WATER DEPT. B.M. AT N.W. CORNER DALLAS PKWY. & BELT LINE RD.
 ELEV. 632.10

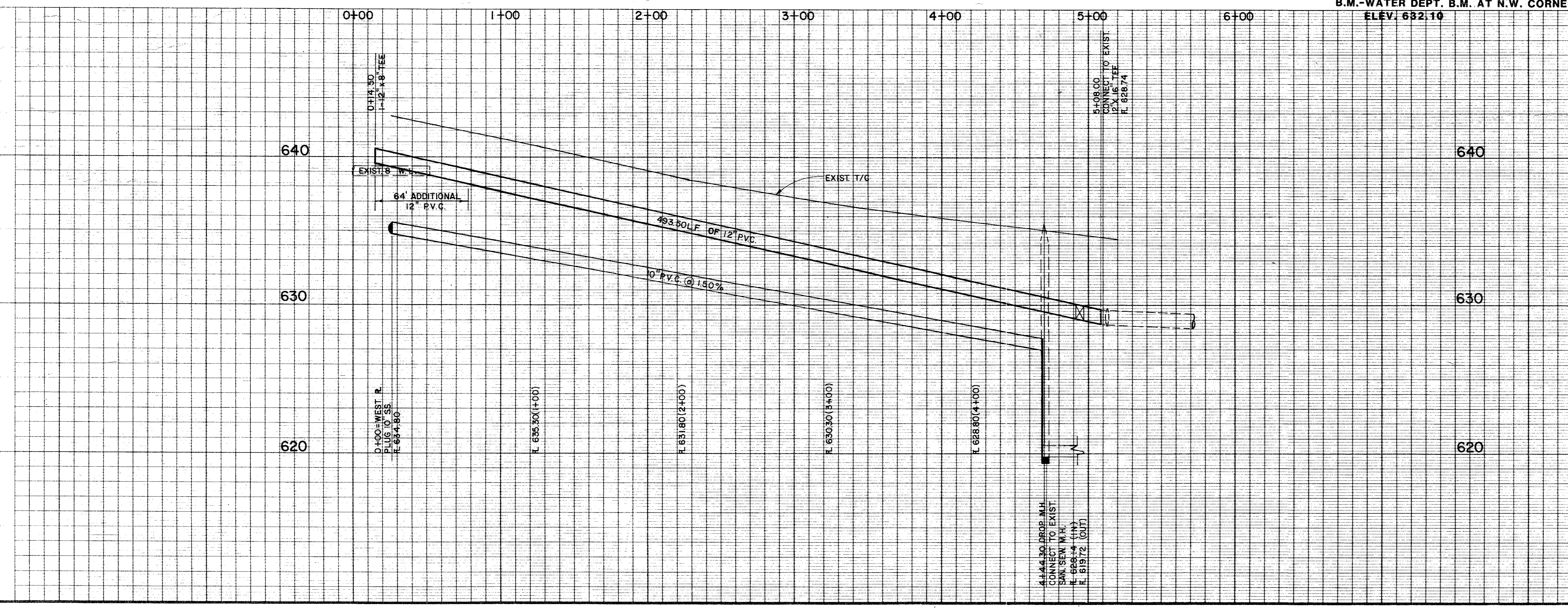

AS-BUILT

WATER & SEWER LINE EXTENSION
 SPECTRUM CENTER

CITY OF ADDISON
 DALLAS COUNTY, TEXAS



SUB. REC. REV.

DRAWN BY: G.A.I.D. PROJECT NO. 9034-243
 DATE: 10/81 FILE NO.

FEB 15 1982

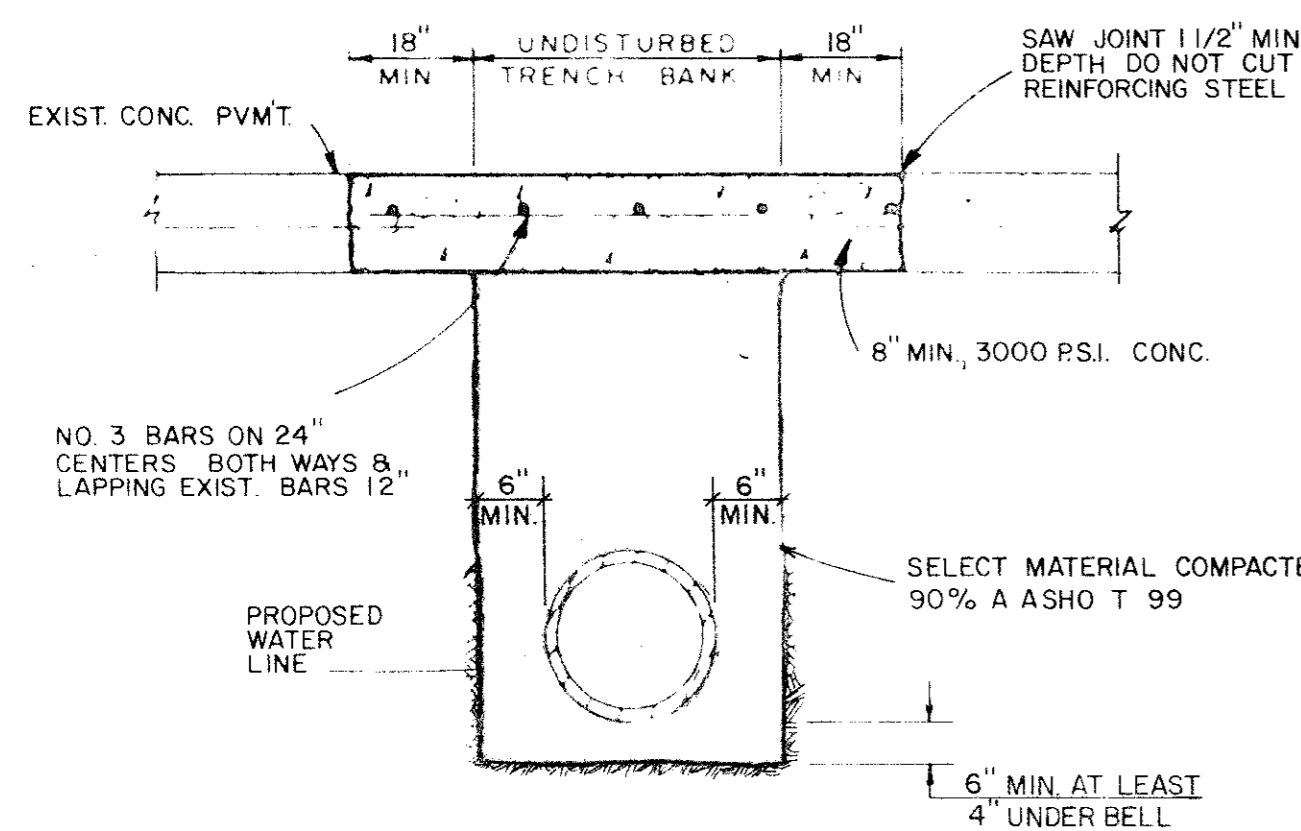

CONCRETE STREET REPAIR DETAIL

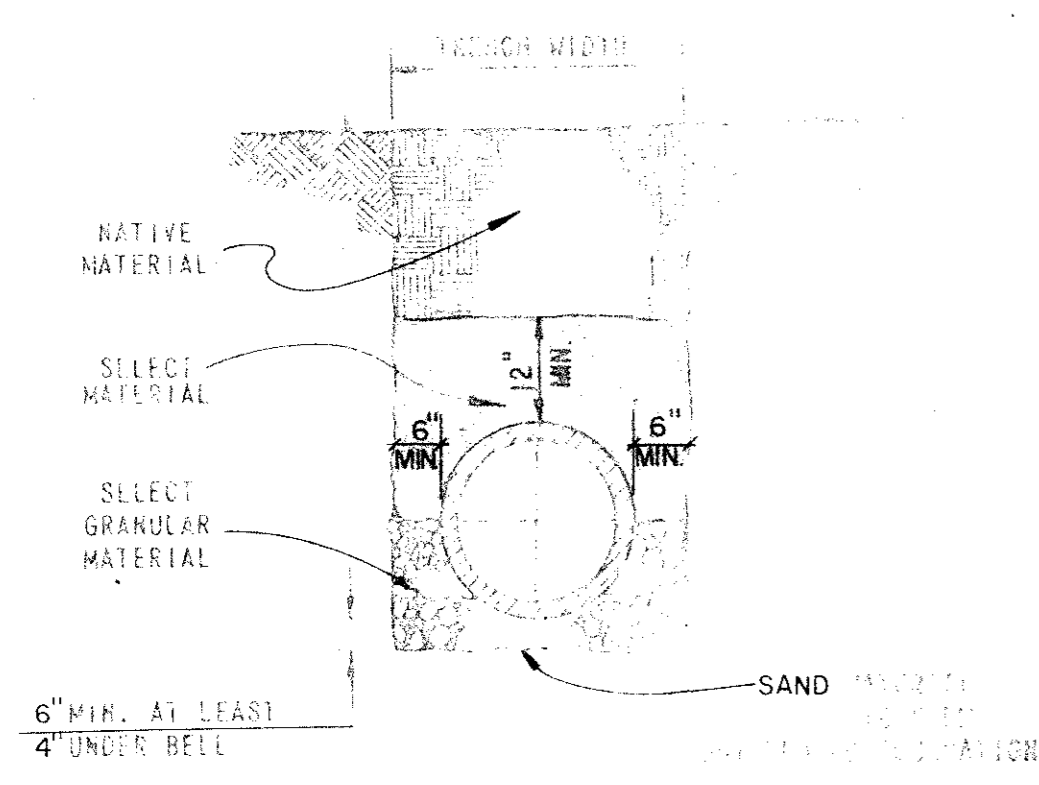

WATER & SEWER LINE EMBEDMENT DETAIL

SPECTRUM CENTER

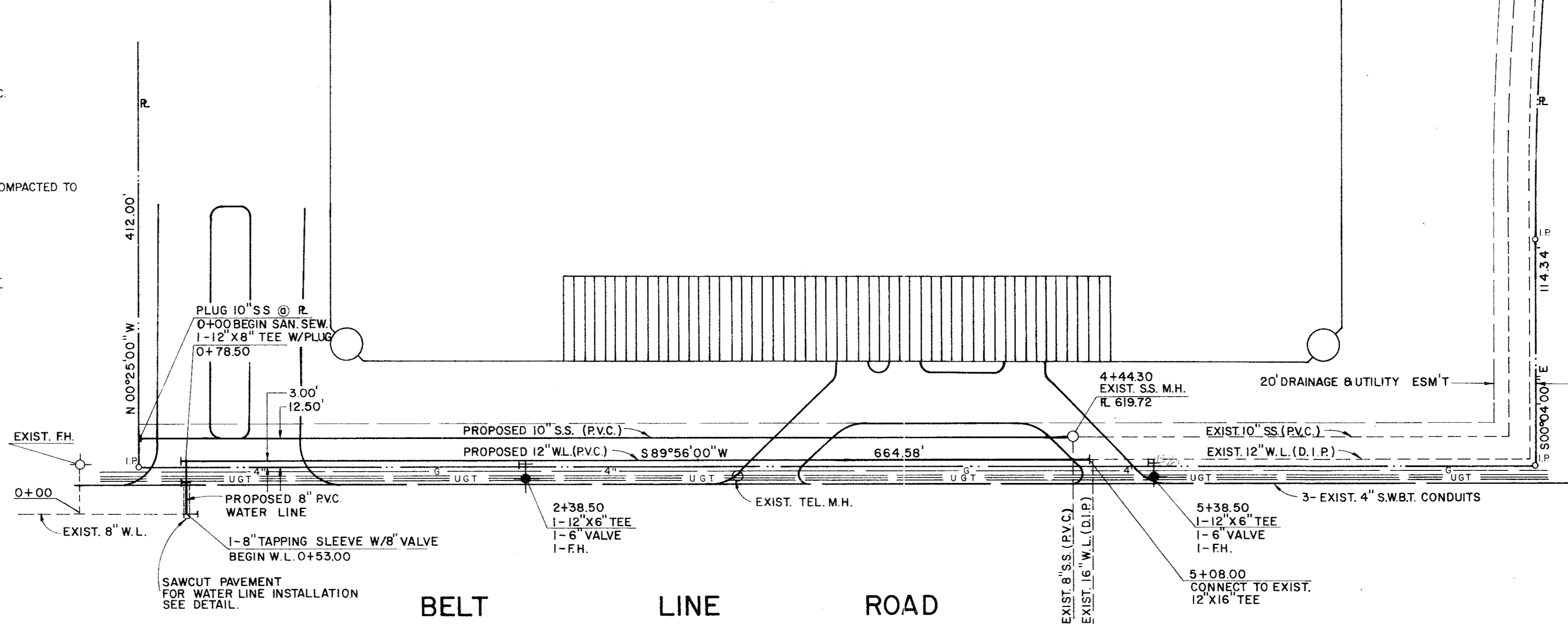

BELT LINE ROAD

DALLAS PARKWAY

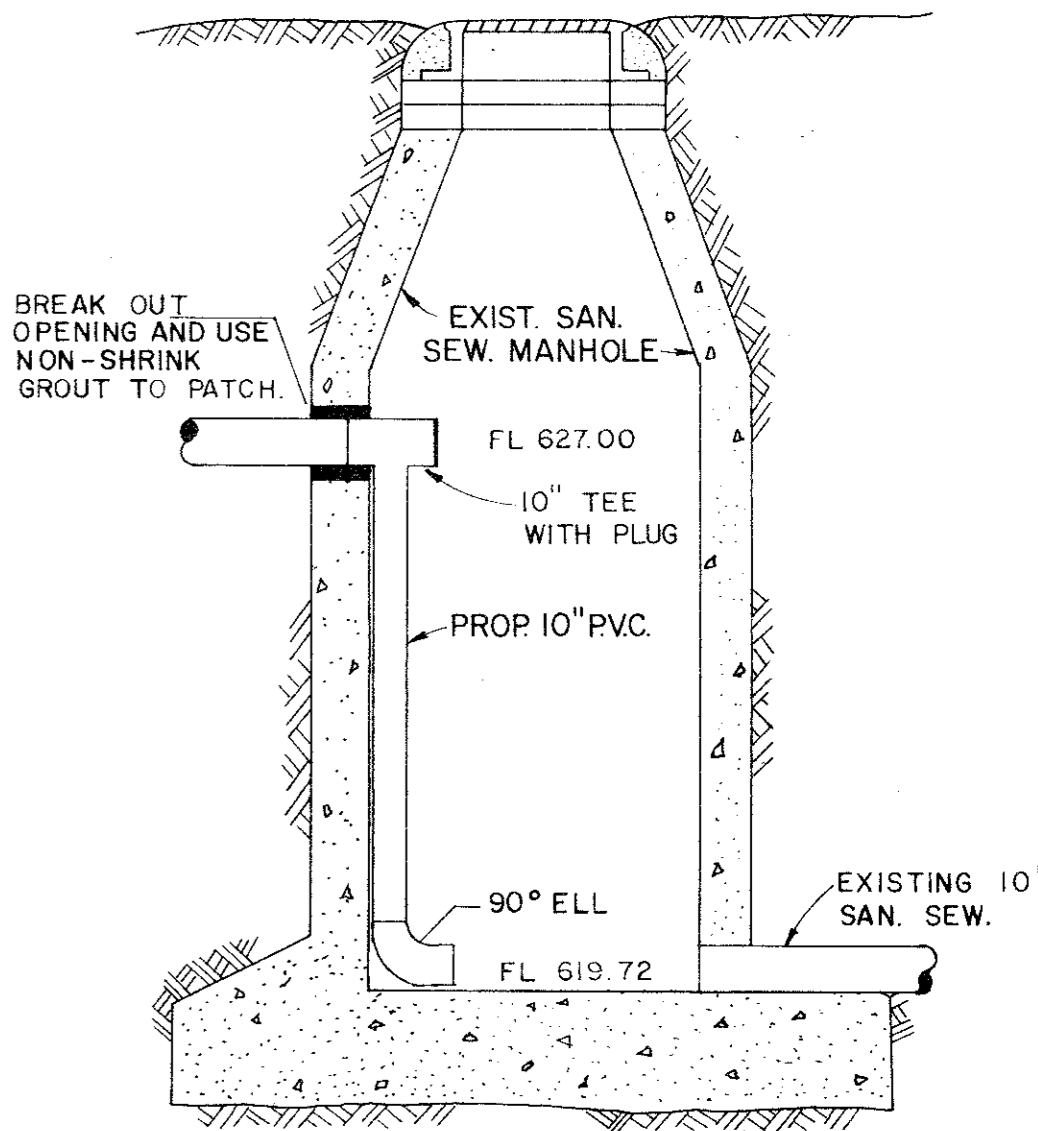

PROPOSED DROP @ EXISTING SANITARY SEWER MANHOLE

- GENERAL NOTES**
1. 12" Water Line to be P.V.C. (Per City of Addison Standards).
 2. Fire Hydrants to be Mueller Centurians with 4" Steamers, and 2" Hose Connections, NST.
 3. Gate Valves to be Mueller Valves.
 4. Copper Tracer Wire to be placed on top of Water Lines and tied to Gate Valves and Fire Hydrants.

John Maguire

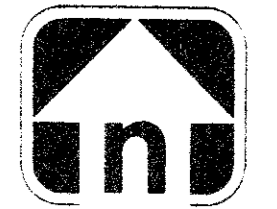

SCALE: 1"=40' HORIZ.
1"=4' VERT.

B.M.-WATER DEPT. B.M. AT N.W. CORNER DALLAS PKWY. & BELT LINE RD. ELEV. 632.10

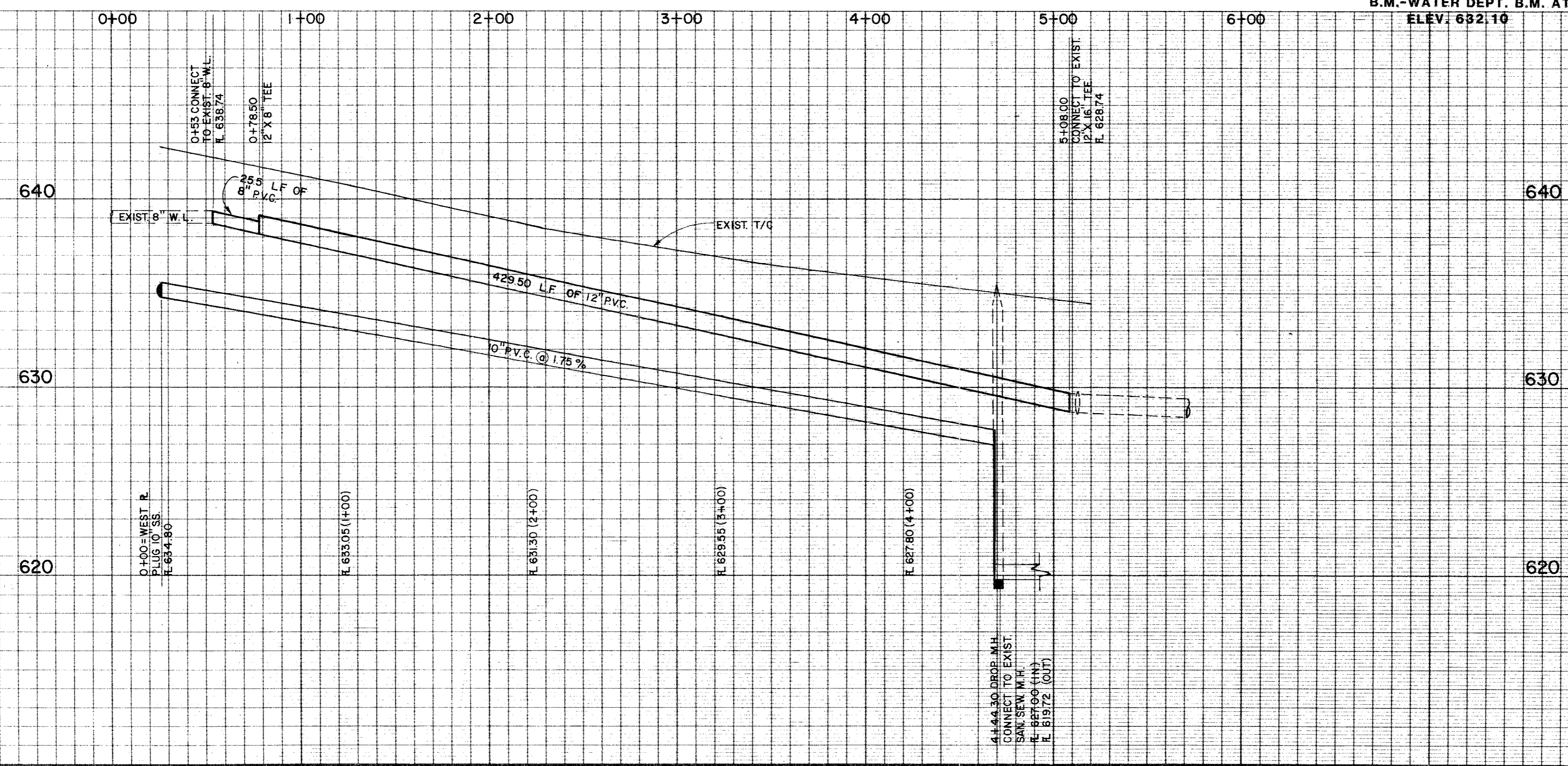

Shiller
10-17-81

**WATER & SEWER LINE EXTENSION
SPECTRUM CENTER**
CITY OF ADDISON
DALLAS COUNTY, TEXAS

Graham Associates, Inc.
CONSULTING ENGINEERS & PLANNERS

SUB.	REC.
DRAWN BY: G.A.I.D.	PROJECT NO: 9034-2432
DATE: 10/81	FILE NO:

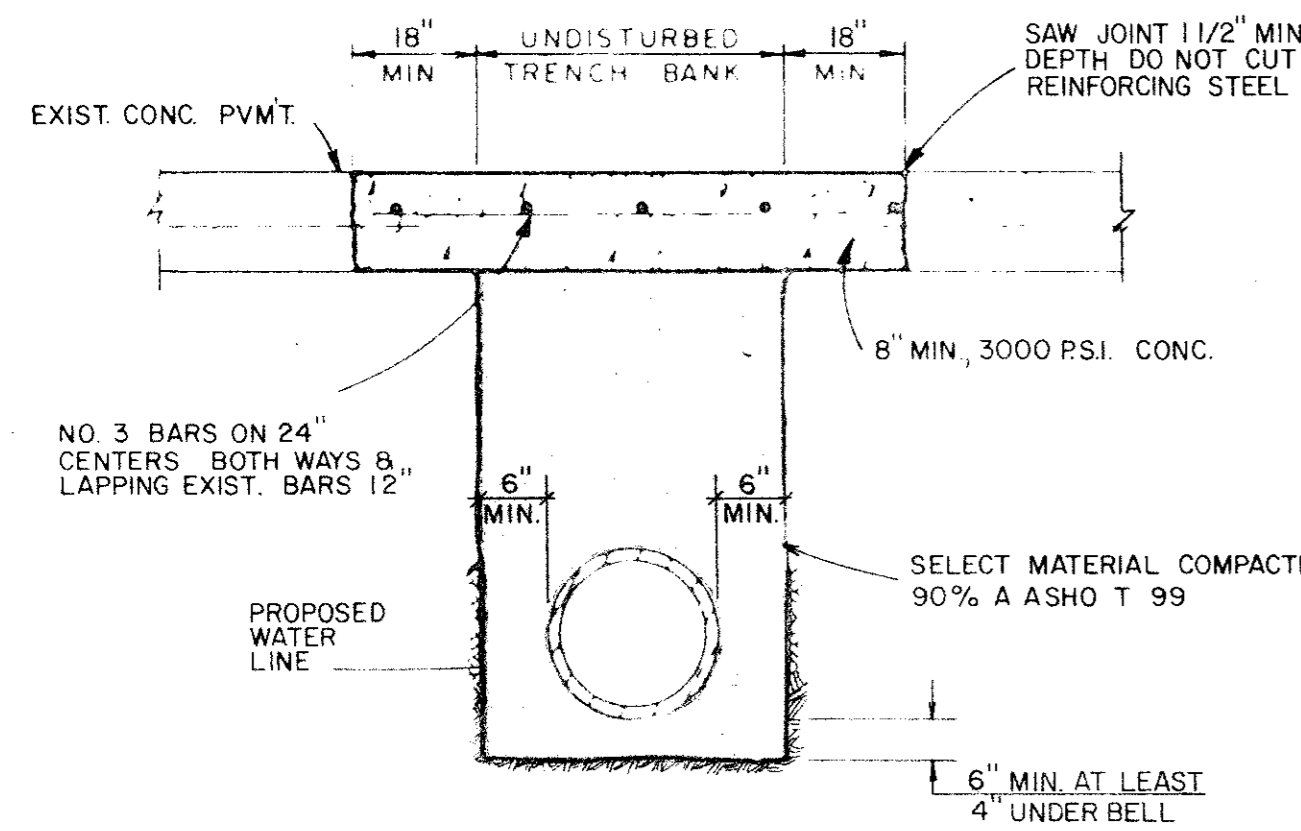

CONCRETE STREET REPAIR DETAIL

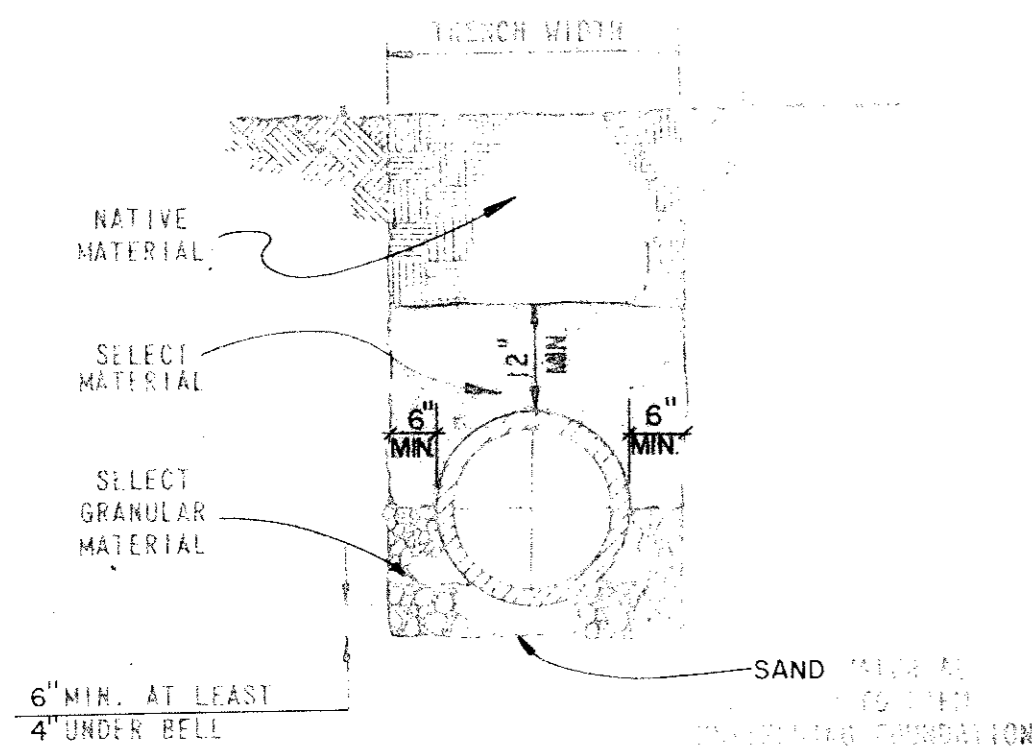

WATER & SEWER LINE EMBEDMENT DETAIL

SPECTRUM CENTER

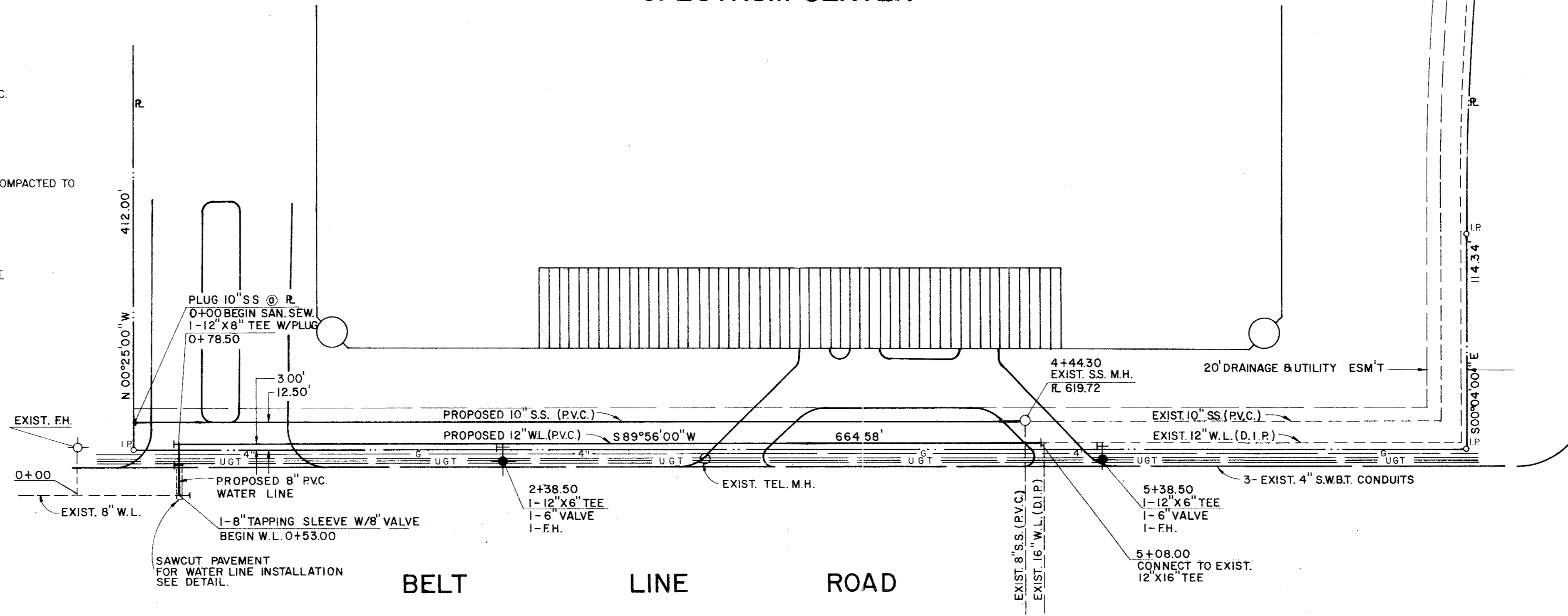

DALLAS PARKWAY

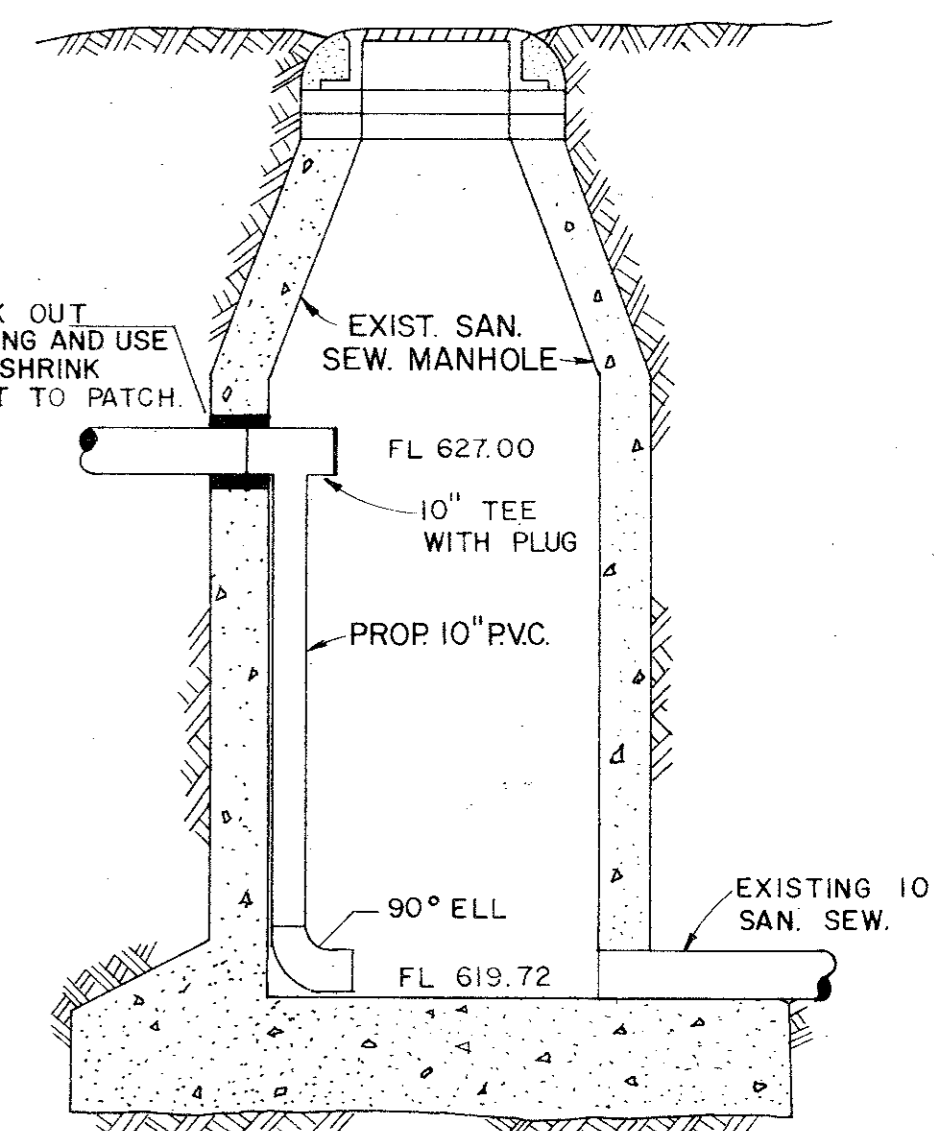

PROPOSED DROP @ EXISTING SANITARY SEWER MANHOLE

GENERAL NOTES

1. 12" Water Line to be P.V.C. (Per City of Addison Standards).
2. Fire Hydrants to be Mueller Centurians with 4" Steamers, and 2" Hose Connections, NST.
3. Gate Valves to be Mueller Valves.
4. Copper Tracer Wire to be placed on top of Water Lines and tied to Gate Valves and Fire Hydrants.

John Maguire

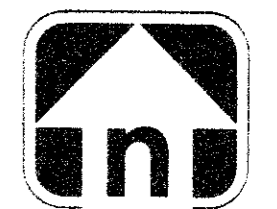

SCALE: 1"=40' HORIZ.
1"=4' VERT.

B.M.-WATER DEPT. B.M. AT N.W. CORNER DALLAS PKWY. & BELT LINE RD.

ELEV. 632.10

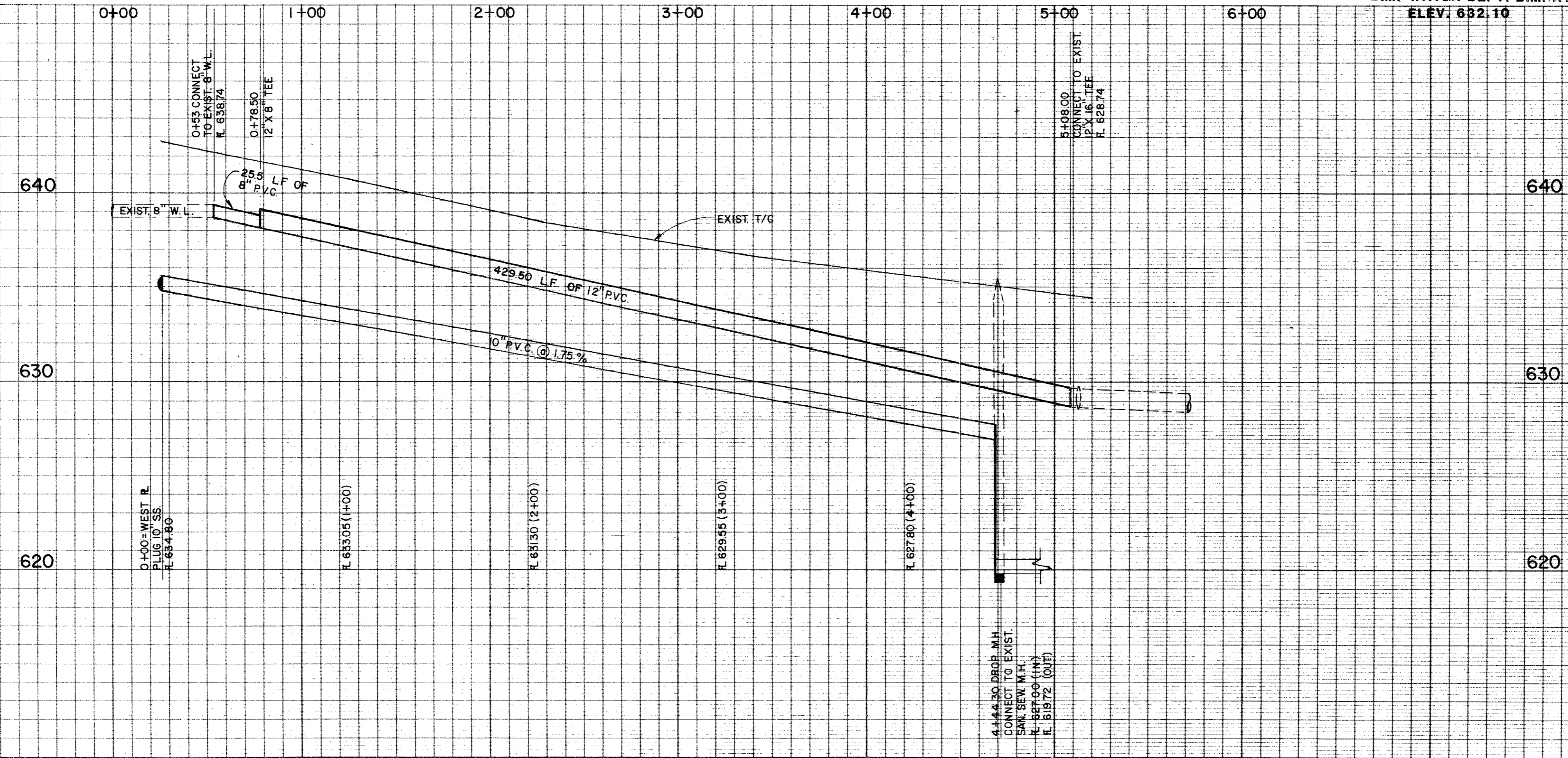

CITY OF ADDISON
APPROVED
APR
10-17-91

NOTE: CONTRACTOR SHALL BE RESPONSIBLE FOR OBTAINING ALL NECESSARY PERMITS AND APPROVALS FROM THE CITY OF ADDISON AND DALLAS COUNTY, TEXAS. APPROVAL OF THESE PLANS SHALL BE THE RESPONSIBILITY OF THE CONTRACTOR. THE CONTRACTOR SHALL BE RESPONSIBLE FOR OBTAINING ALL NECESSARY PERMITS AND APPROVALS FROM THE CITY OF ADDISON AND DALLAS COUNTY, TEXAS.

WATER & SEWER LINE EXTENSION
SPECTRUM CENTER

CITY OF ADDISON
DALLAS COUNTY, TEXAS

Graham Associates, Inc.
CONSULTING ENGINEERS & PLANNERS

SUB. _____ REC. _____

DATE: 10 / 81 PROJECT NO. 9034-2432 SHEET 1 OF 1
FILE NO. _____

