

LANE

MARSH

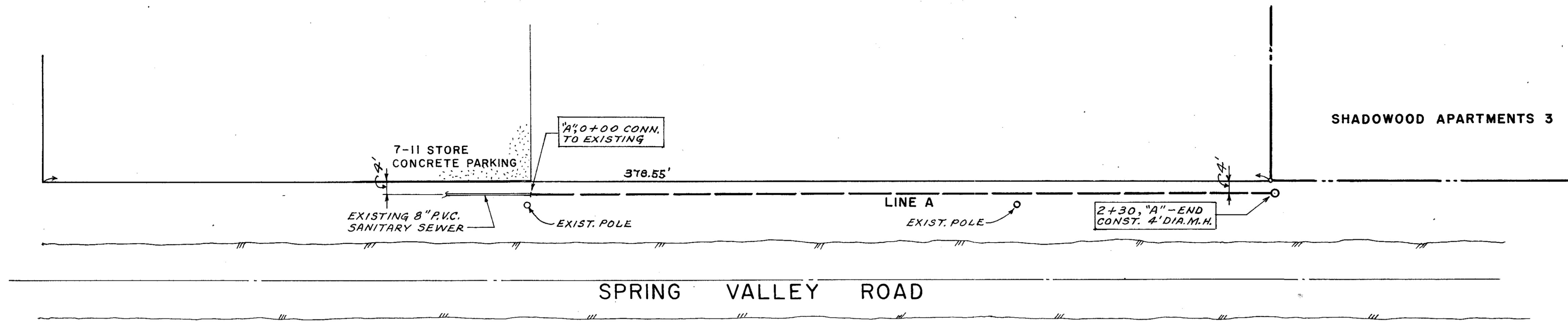

H-1"=20'
V-1"=6'

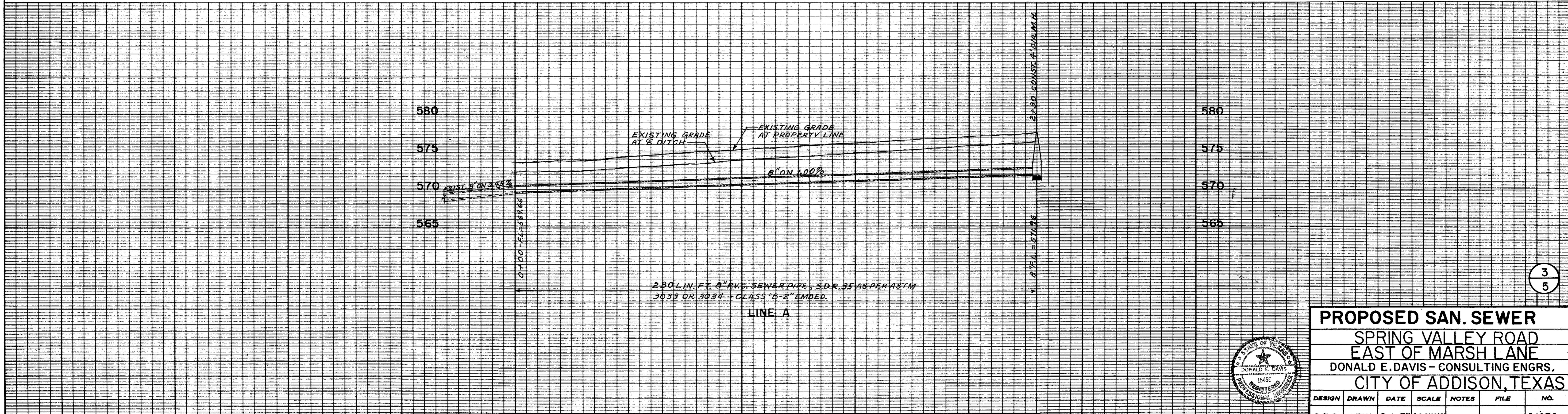

3
5

PROPOSED SAN. SEWER
 SPRING VALLEY ROAD
 EAST OF MARSH LANE
 DONALD E. DAVIS - CONSULTING ENGRS.
 CITY OF ADDISON, TEXAS

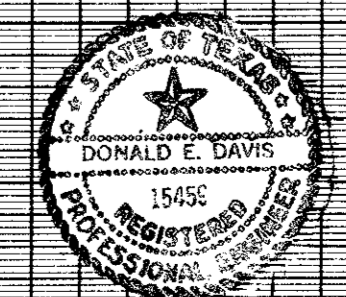

DESIGN	DRAWN	DATE	SCALE	NOTES	FILE	NO.
D.E.D.	C.F.W.	3-1-77	AS SHOWN			C 1076