

PLUMBING SYMBOLS	
SYMBOL	DESCRIPTION
	EXISTING SANITARY SEWER MAIN
	EXISTING WATER MAIN
	NEW CITY WATER METER
	SANITARY SEWER LINE
	SANITARY SEWER VENT
	DOMESTIC COLD WATER SPLY. LINE
	DOMESTIC HOT WATER SPLY. LINE
	DOMESTIC HOT WATER RTN. LINE
	VALVE BOX (H.W. AND C.W. SHUT OFF VALVES)
	DOUBLE CHECK ASSEMBLY SET IN BOX
	EXISTING GAS MAIN
	GAS SPLY. LINE (LOW PRESS.)
	GAS SPLY. LINE (HIGH PRESS.)
	GAS METER (INSTALLED BY LSGC)
	GAS REGULATOR
	GAS STOP (GLOBE VALVE)
	GATE VALVE
	CHECK VALVE
	BALANCING VALVE
	ONE WAY SAN. SWR. CLEAN OUT
	TWO WAY SAN. SWR. CLEAN OUT
	WALL CLEAN OUT
	HOSE BIBB (TWO PER BLDG AS SHOWN)
	FLOOR DRAIN
	TEMP. PRESS. AND RELIEF VALVE
	HOT WATER DISCHARGE LINE
	UNION

PLUMBING SPECIFICATIONS

- GENERAL CONTRACTOR:**
- To provide all cutting, patching, painting, rock removal, concrete work, access doors, (if required)
 - To pay all pro rata charges.
 - To pay any additional costs if a man hole is required by city authorities, in lieu of a sanitary sewer tap.
 - To instruct cabinet manufacturer to install all lavatories and kitchen sinks, (to be furnished by plumber)
 - To pay any costs required to install temporary water meters or temporary gas meters for construction use only.
- HEATING AND AIR CONDITIONING CONTRACTOR:**
- To furnish and install all piping from condensate drain on unit to drain provided by plumber.
 - To make all final connections required for unit.
- PLUMBING CONTRACTOR:**
- To furnish and install a complete plumbing system to conform to city code requirements.
 - To pay all sanitary sewer tap fees and all water meter installation fees required.
 - To pay for gas meter installation, (if required)
- Materials in General:**
- INSULATION:**
 - Insulate all water piping in exterior walls and in attic spaces.
 - INSULATE - GIRE HW & SWR WITH 1" THICK INSULATION.
 - SANITARY SEWER:**
 - ALL UNDERGROUND HORIZ. PIPING TO BE 4" MIN. DIA.
 - ALL PIPES & VERT. PIPING TO BE PVC PIPE.
 - DOMESTIC WATER PIPE:**
 - ALL UNDERGROUND COLD WATER SUPPLY TO BE 1/2" DIA. GALV.
 - ALL OPENING & BRITS ABOVE GROUND TO BE 1/2" DIA. GALV.
 - ALL PIPING UNDER BLDG TO BE 1/2" DIA. GALV.
 - GAS PIPE:**
 - UNDERGROUND TO BE POLYETHYLENE PIPE.
 - ABOVE GROUND TO BE GALV. STEEL PIPE.
 - OTHERS:**
 -
 -
 -
 - WATER HEATERS:**
 - (3) 40 GALLON 200 PSI PRESS.
 - FIXTURE TYPE AND ROUGH IN DIMENSIONS:**

TYPE	QUANT.	VERIFY
1. WATER CLOSET	12	6"
2. WATER URINAL CLOSET	12	6"
3. LAVATORIES COUNTERTOP	12	18"
4. LAVATORIES WALL HUNG	12	18"
5. BATHTUBS	VERIFY	VERIFY
6. KITCHEN SINKS	12	18"
7. BAR SINKS	12	18"
8. WASHERS	22	24"
9. URINALS	VERIFY	VERIFY

- NOTES:**
- INSTALL 3/4" REDUCER
 - INSTALL 6/8" REDUCER
 - PLUMBER TO MAKE ALL SAN. SWR TAPS AND FINAL CONNECTIONS INTO CITY SAN. SWR MAIN
 - PLUMBER TO INSTALL ALL WATER METER'S (CITY OF ADDISON TO FURNISH MTRS)
 - PLUMBER TO RUN GAS LINE TO CURB AND TERMINATE, LOSE STAR GAS CO. TO MAKE FINAL CONNECTION INTO GAS MAIN & SET GAS METER

12

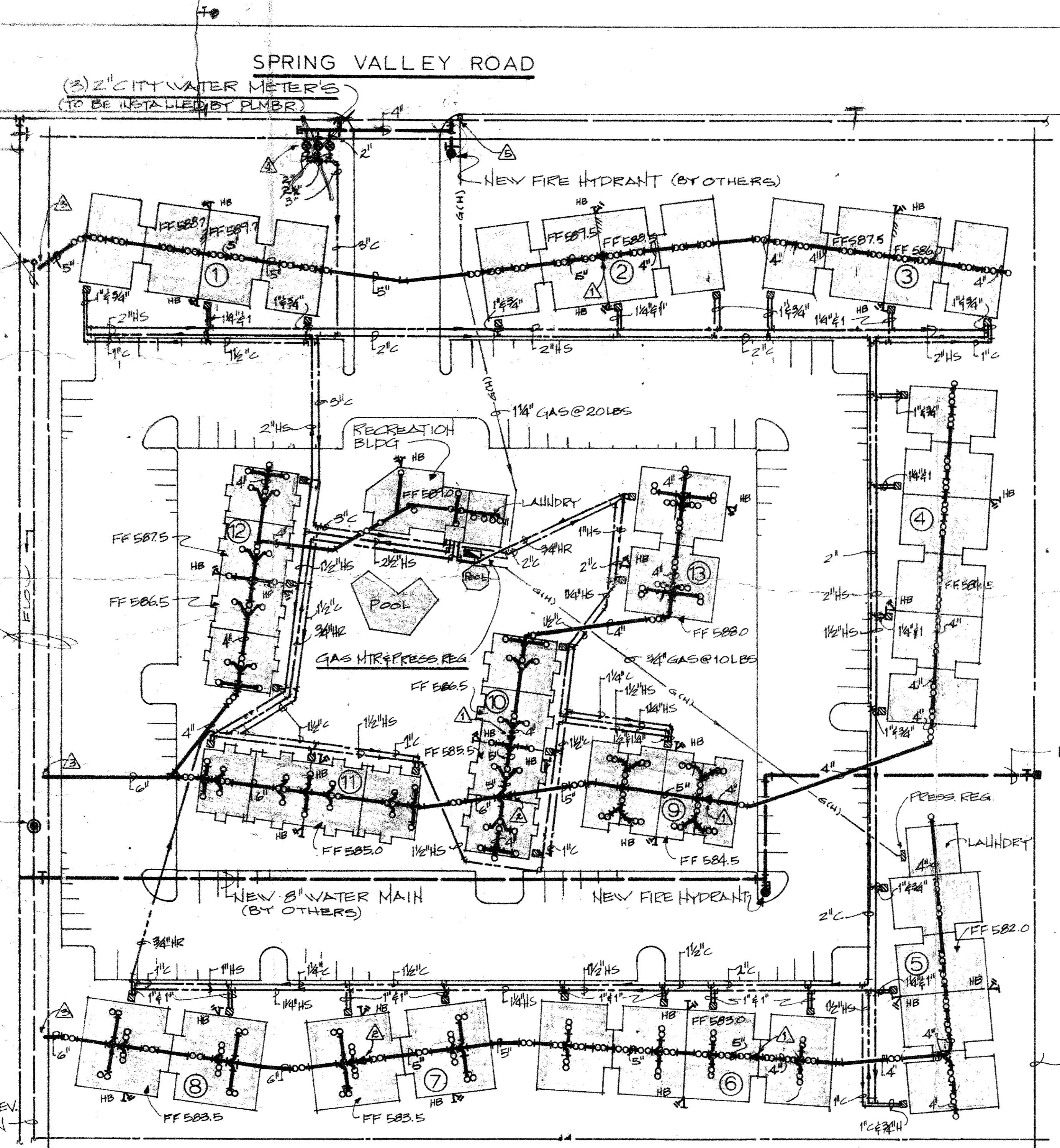

PLUMBING SITE PLAN SCALE: 1" = 40'-0" NORTH

Drawer 6
3

Drawer 6
3

PLUMBING SITE PLAN		JOB NO.
		460-P
		DATE 7-27-73
HVAC AND PLUMBING CONTRACTORS 2282 WISCONSIN ST. DALLAS, TEX. 75229 PHONE 214-241-9475		DWN BY G.M.
		CKD. BY
		SCALE: NOTED
		DWG. NO. 1 of 4