

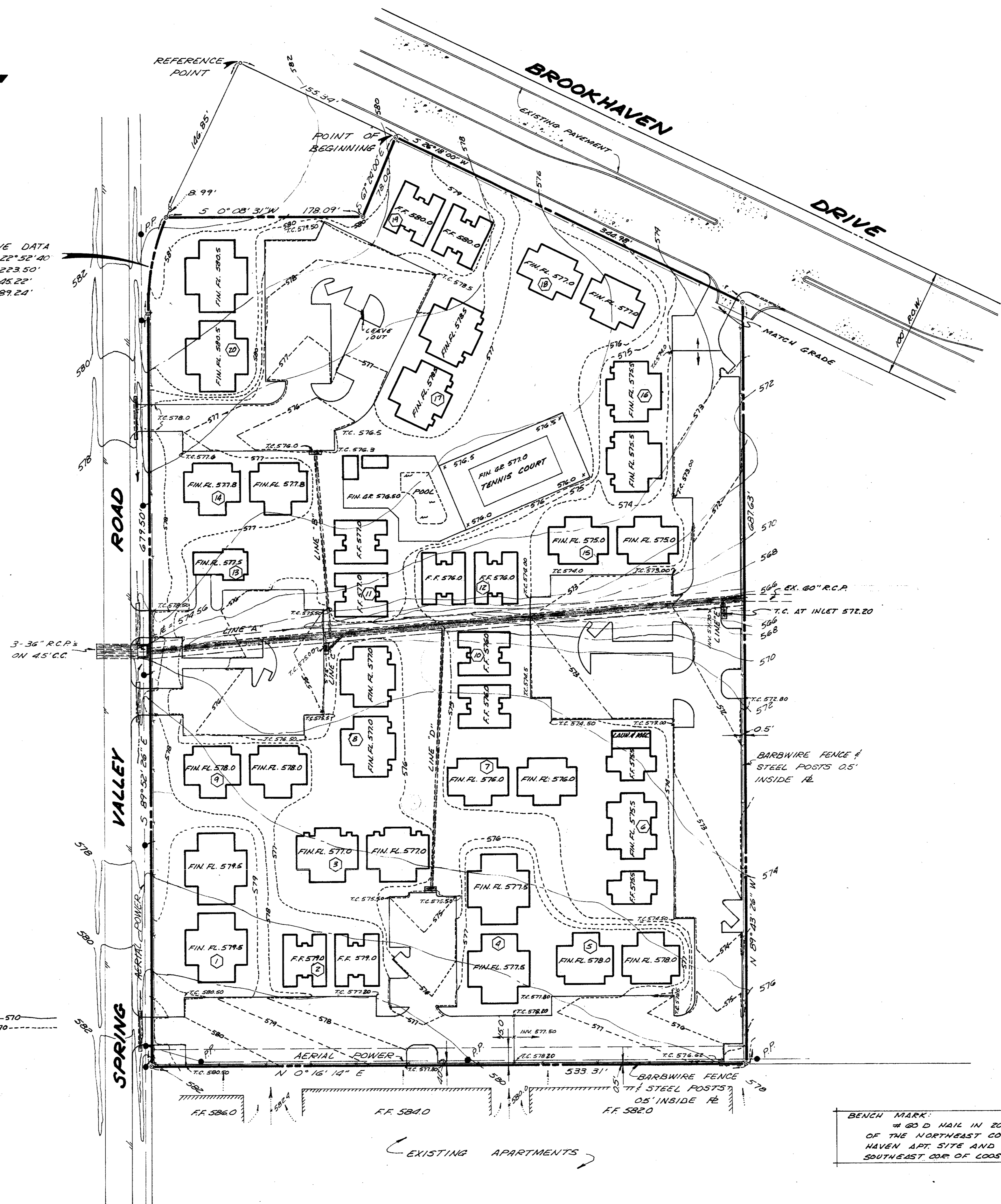

CURVE DATA
 $\Delta = 22^{\circ}52'40''$
 $R = 223.50'$
 $T = 45.22'$
 $L = 89.24'$

NOTE:
 CONTOURS EXISTING — 570 —
 FINISHED GRADE - - - 570 - - -



BENCH MARK:
 # 60 D. NAIL IN 20" H.B. 90' NORTH
 OF THE NORTHEAST COR. OF THE SPRING-
 HAVEN APT. SITE AND SOUTH OF THE
 SOUTHWEST COR. OF COOS FIELD. ELEV. 587.17

| | |
|---|---|
| BILLY L. STEPHENSON AND ASSOCIATES CONSULTING ENGINEERS 2220 HIGHLAND ROAD 374-4461 DALLAS, TEXAS 75228 | SITE GRADING PLAN OF AN 9.393 ACRE TRACT IN THE NOAH GOOD SUR. ABST. 520 CITY OF ADDISON, DALLAS COUNTY |
| SCALE: 1"=50' APRIL 1977 | FOLSOM INV. 75015 |