

SEQUENCE OF CONSTRUCTION

- PHASE I
 1. Utility Relocating And Lowering.
 2. Construction Of All The Storm Sewer System Including The (4) - 9' X 5' Box Culvert At Station 41 + 80.
- PHASE II
 1. Construction Of 2 Eastbound Lanes Between Marsh Lane And Brookhaven (22.5 Feet).
 2. Construction Of Outside And Middle Westbound Lanes From Brookhaven To Midway Road (22.5 Feet).
- PHASE III
 1. Construction Of 2 Westbound Lanes Between Marsh Lane And Brookhaven (22.5 Feet).
- PHASE IV
 1. Construction Of 3 Eastbound Lanes Between Brookhaven And Midway Road (34 Feet).
- PHASE V
 1. Construction Of Inside Westbound Lane Between Brookhaven And Midway Road (11.5 Feet).
 2. Construction Of Median And Left Turn Lanes Between Brookhaven And Midway Road.

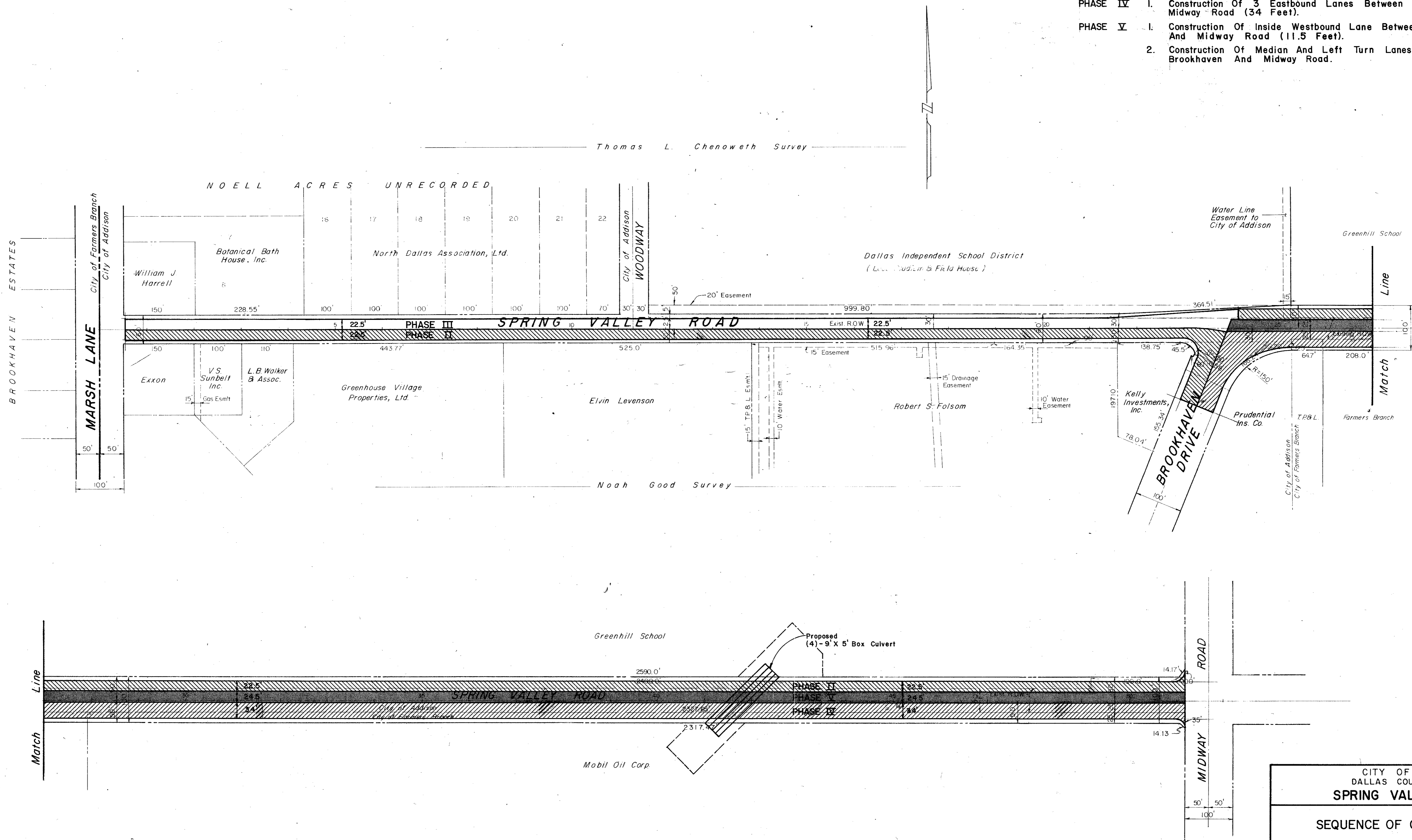

CITY OF ADDISON DALLAS COUNTY, TEXAS			
SPRING VALLEY ROAD			
SEQUENCE OF CONSTRUCTION			
GINN, INC. Consulting Engineers - Dallas, Texas			
Designed-	Drawn- F	Date-	Job No. J-178
Approved-	Checked-	Scale- 1" = 100'	Sheet 3 of