

Ready for  
photo & located  
DWG - 8-16-2010

# PLANS FOR THE CONSTRUCTION OF SPRING VALLEY ROAD WIDENING FROM WOODWAY TO VITRUVIAN WAY INCLUDING PLANS FOR VITRUVIAN WAY PHASE 1

## PUBLIC WORKS # 2010-05 AND PUBLIC WORKS # 2010-02 AUGUST 2010

# Addison!

# ATMOS GAS LINE CONST.

- JOE CHOW**  
MAYOR
- ROGER MELLOW**
- NEIL RESNIK**
- BLAKE CLEMENS**
- DON DASEKE**
- KIMBERLY LAY**
- BIANCA NOBLE**  
COUNCIL MEMBERS
- RON WHITEHEAD**  
CITY MANAGER
- NANCY CLINE, P.E.**  
DIRECTOR OF PUBLIC WORKS
- CLAY BARNETT, P.E.**  
TOWN ENGINEER
- LEA DUNN**  
DEPUTY CITY MANAGER

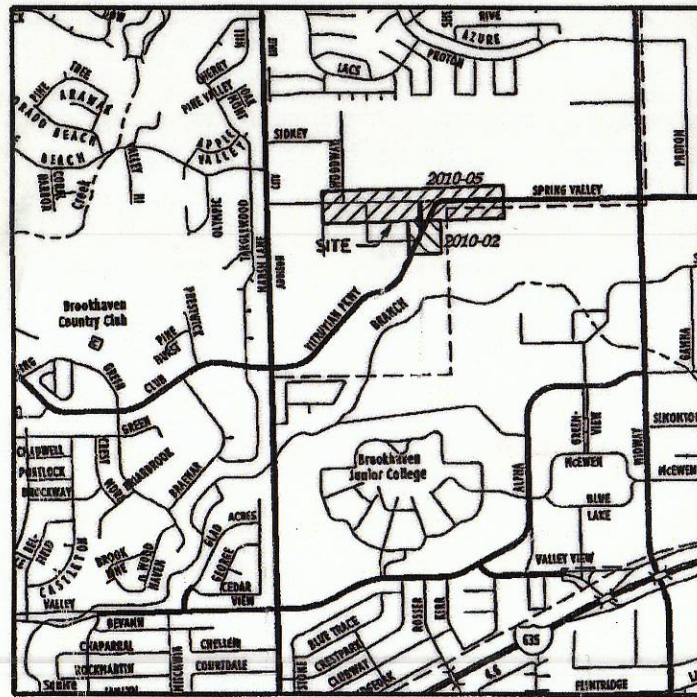

VICINITY MAP  
NOT TO SCALE

**HALFF**  
 1201 NORTH BOWSER ROAD  
 RICHARDSON, TEXAS 75081-2275  
 TEL (214) 346-6200  
 FAX (214) 739-0095

~~90% SUBMITTAL~~

pdf 11/19/13



USER: dh1299

OFFICE: RCH

PROJECT: 27530

FILE: 27530 PAVM 01.dgn

TIME: 2:59:16 PM

DATE: 8/11/2010

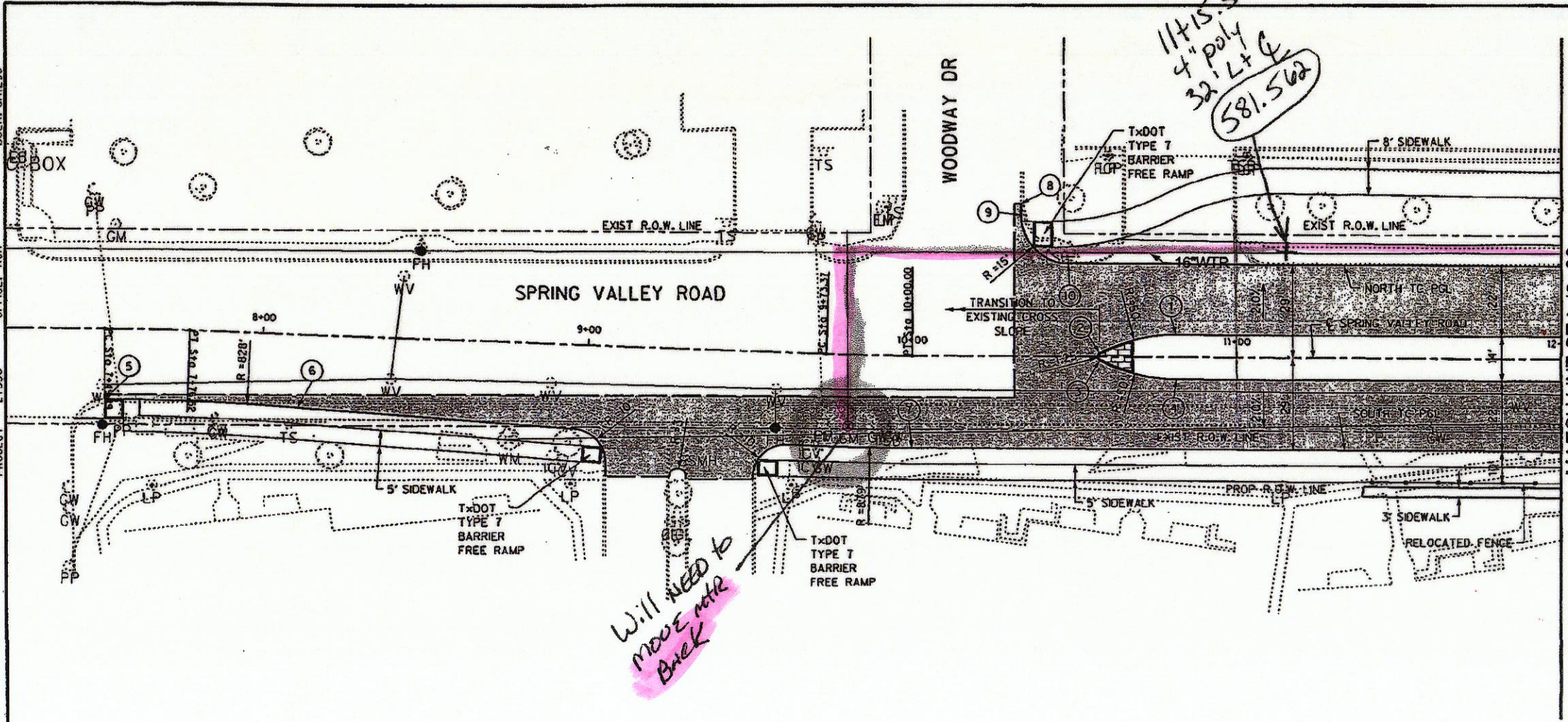

**LEGEND**

- PERMANENT REINFORCED CONCRETE PAVEMENT CONSTRUCTION
- CONC MEDIAN NOSE PAVER
- CONC PAVER

SCALE IN FEET

BACK OF CURB PC/PT/PRC/PCC  
SPRING VALLEY ROAD

NO	DESC	STATION	OFFSET
1	PC	10+81.35	7.00' LT
2	PT	10+57.80	1.11' LT
3	PC	10+57.80	1.10' RT
4	PT	10+81.37	7.00' RT
5	PC	7+49.89	22.21' RT
6	PT	8+11.46	22.94' RT
7	PT	9+99.87	29.00' LT
8	PI	10+33.34	47.35' LT
9	PC	10+33.37	43.90' LT
10	PT	10+48.36	29.00' LT

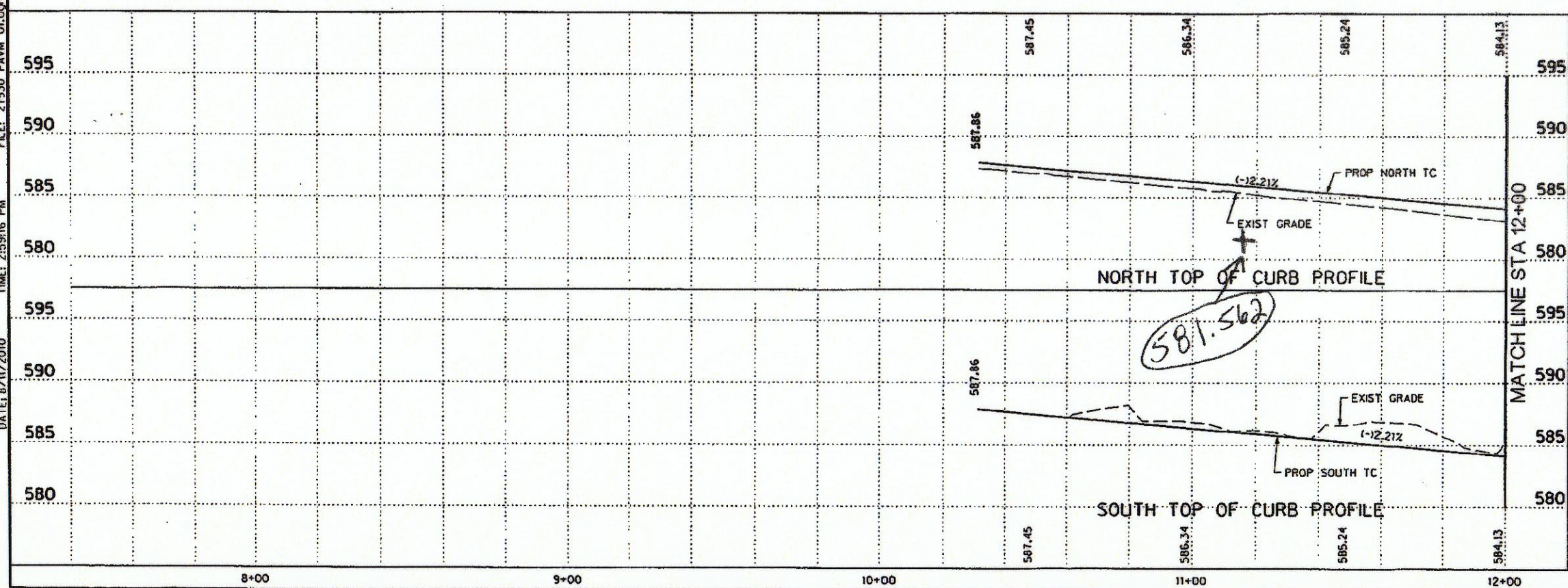

HALFF ASSOCIATES, INC.  
ENGINEERS - SURVEYORS - SCIENTISTS  
PRELIMINARY - FOR INTERIM REVIEW ONLY

These documents are for Interim Review and not intended for Construction, Bidding, or Permit Purposes. They were prepared by, or under the supervision of:

M.E. ROMANOWSKI      56306      AUGUST 2010  
PE#      Date

NO.	REVISION	BY	DATE		
TOWN OF ADDISON DALLAS COUNTY, TEXAS					
SPRING VALLEY ROAD					
PAVING PLAN AND PROFILE STA 7+49.89 TO 12+00					
1201 NORTH BOWSER ROAD, RICHARDSON, TEXAS 75081-2275 TEL: (214) 346-6200 FAX: (214) 708-0066					
PROJECT	DESIGN	DRAWN	DATE	FILE	SHEET
27530	xxx	xxx	AUGUST 2010	27530 PAVM 01	P1



USER: gnt239  
PROJECT: 27530 OFFICE: RCH

DATE: 8/11/2010 TIME: 2:59:26 PM FILE: 27530.PAVM.02.000

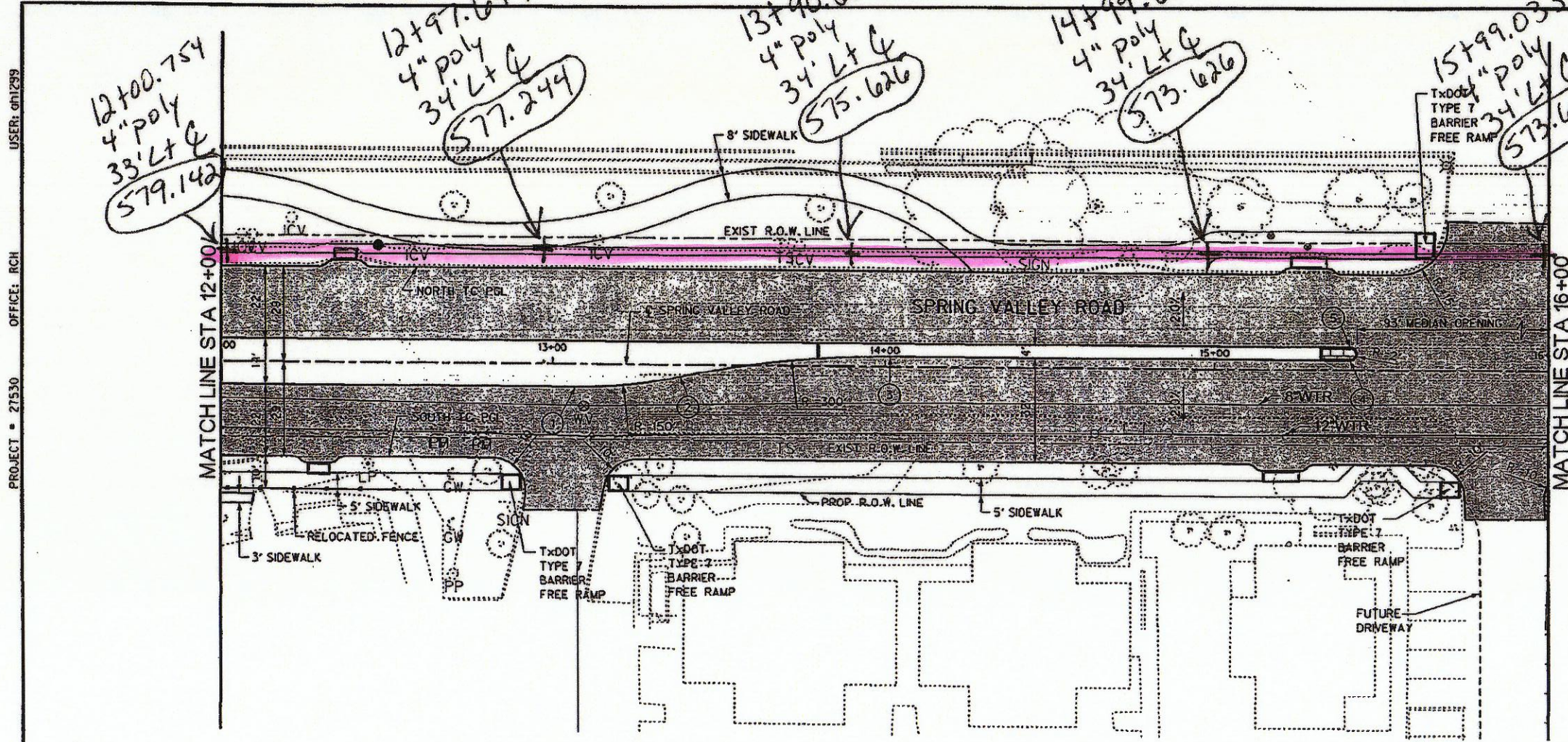

**LEGEND**

- PERMANENT REINFORCED CONCRETE PAVEMENT CONSTRUCTION
- CONC MEDIAN NOSE PAVER
- CONC PAVER

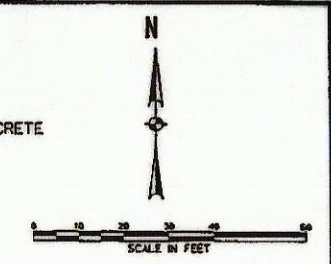

BACK OF CURB PC/PT/PRC/PCC  
SPRING VALLEY ROAD

NO	DESC	STATION	OFFSET
1	PC	13+07.31	7.00' RT
2	PRC	13+38.75	3.67' RT
3	PT	14+01.65	3.00' LT
4	PC	15+40.51	3.00' LT
5	PT	15+40.51	7.00' LT

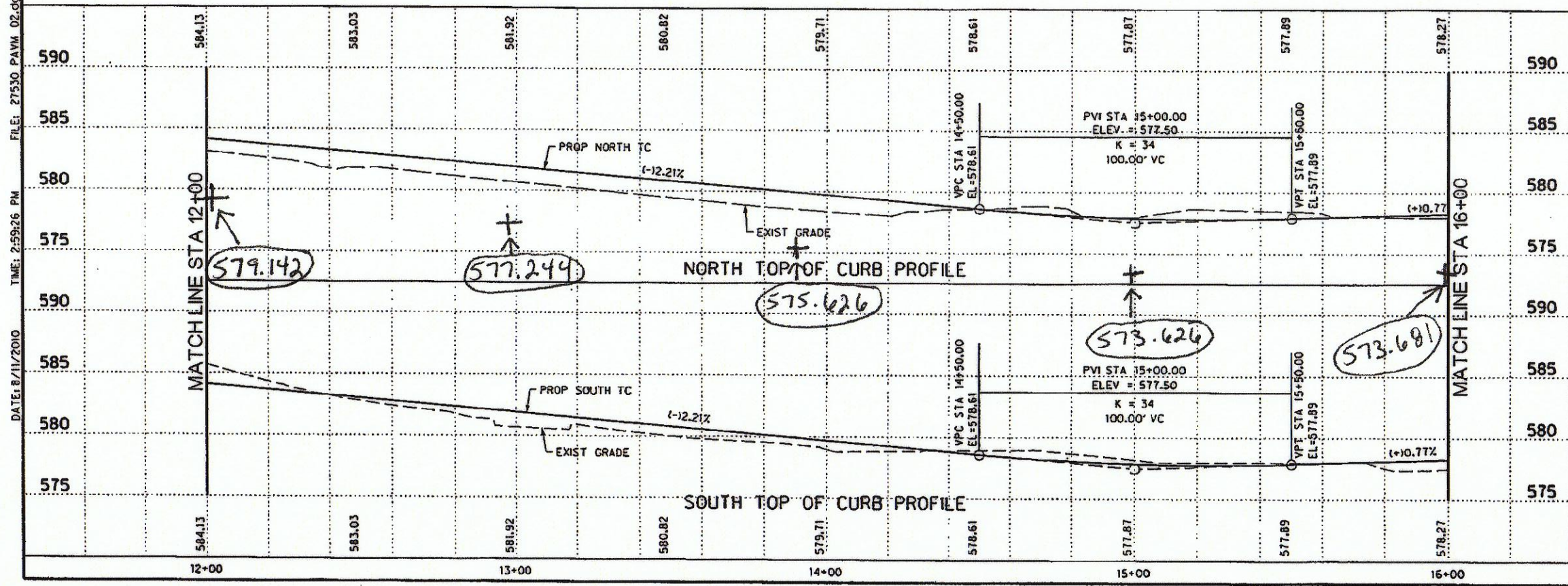

HALFF ASSOCIATES, INC.  
ENGINEERS - SURVEYORS - SCIENTISTS  
PRELIMINARY - FOR INTERIM REVIEW ONLY  
These documents are for Interim Review and not intended for Construction, Bidding, or Permit Purposes. They were prepared by, or under the supervision of:  
M.E. ROMANOWSKI PER AUGUST 2010 D/S

NO.	REVISION	BY	DATE

TOWN OF ADDISON  
DALLAS COUNTY, TEXAS  
SPRING VALLEY ROAD  
PAVING PLAN AND PROFILE  
STA 12+00 TO 16+00

PROJECT	DESIGN	DRAWN	DATE	FILE	SHEET
27530	XXX	XXX	AUGUST 2010	27530 PAVM02	P2



USER: rhl299

OFFICE: RCH

PROJECT: 27530

FILE: 27530 PAYM 03.dgn

TIME: 2:59:29 PM

DATE: 8/11/2010

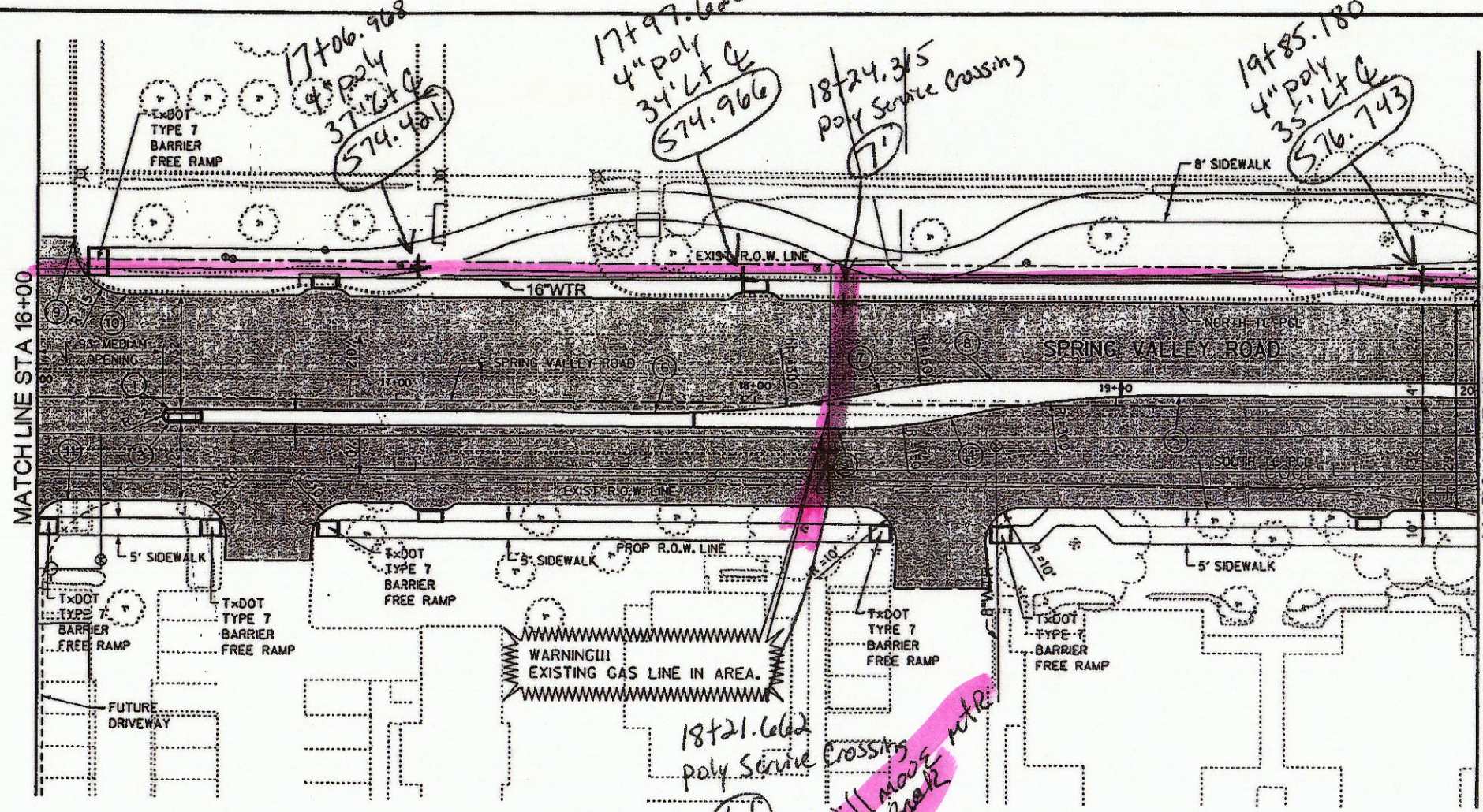

**LEGEND**

- PERMANENT REINFORCED CONCRETE PAVEMENT CONSTRUCTION
- CONC MEDIAN NOSE PAVER
- CONC PAVER

SCALE IN FEET

BACK OF CURB PC/PT/PRC/PCC  
SPRING VALLEY ROAD

NO	DESC	STATION	OFFSET
1	PC	16+37.20	3.00' RT
2	PT	16+37.20	7.00' RT
3	PC	18+23.31	7.00' RT
4	PRC	18+54.76	3.67' RT
5	PT	19+17.65	3.00' LT
6	PC	17+72.08	3.00' RT
7	PRC	18+34.97	3.67' LT
8	PT	18+66.42	7.00' LT
9	PC	16+10.34	44.13' LT
10	PT	16+25.34	29.00' LT
11	PT	16+08.89	29.00' RT

SHEET 10 OF 143

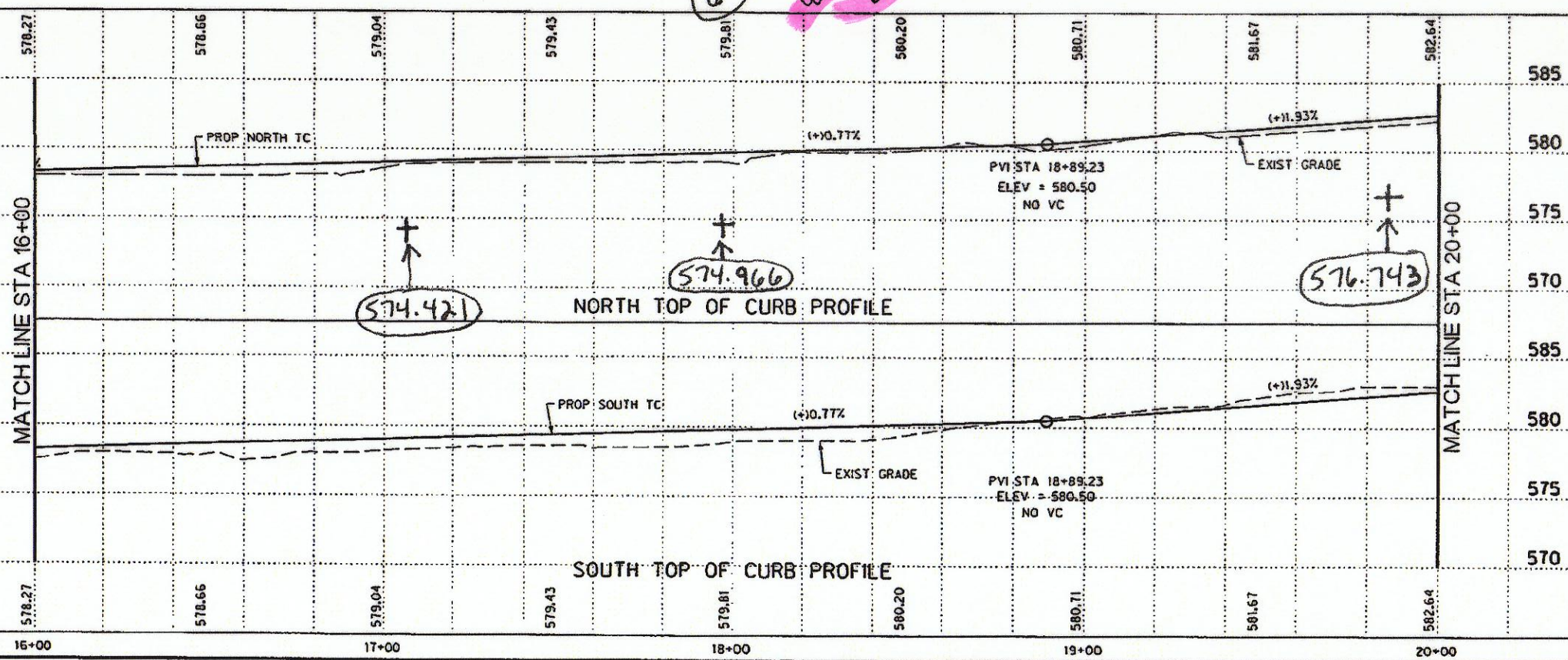

HALFF ASSOCIATES, INC.  
ENGINEERS - SURVEYORS - SCIENTISTS  
PRELIMINARY - FOR INTERIM REVIEW ONLY

These documents are for Interim Review and not intended for Construction, Bidding, or Permit Purposes. They were prepared by, or under the supervision of:

M.E. ROMANOWSKI PER 56306 AUGUST 2010

NO.	REVISION	BY	DATE

**TOWN OF ADDISON**  
DALLAS COUNTY, TEXAS

**SPRING VALLEY ROAD**

**PAVING PLAN AND PROFILE**  
STA 16+00 TO 20+00

**HALFF** 1201 NORTH BOWSER ROAD, RICHARDSON, TEXAS 75081-2273  
TEL: (214) 348-6200 FAX: (214) 738-0025

PROJECT	DESIGN	DRAWN	DATE	FILE	SHEET
27530	XXX	XXX	AUGUST 2010	27530 PAYM03	P3



USER: dhl299

OFFICE: RCH

PROJECT: 27530

FILE: 27530 PAVM 04.dgn

TIME: 2:59:33 PM

DATE: 8/11/2010

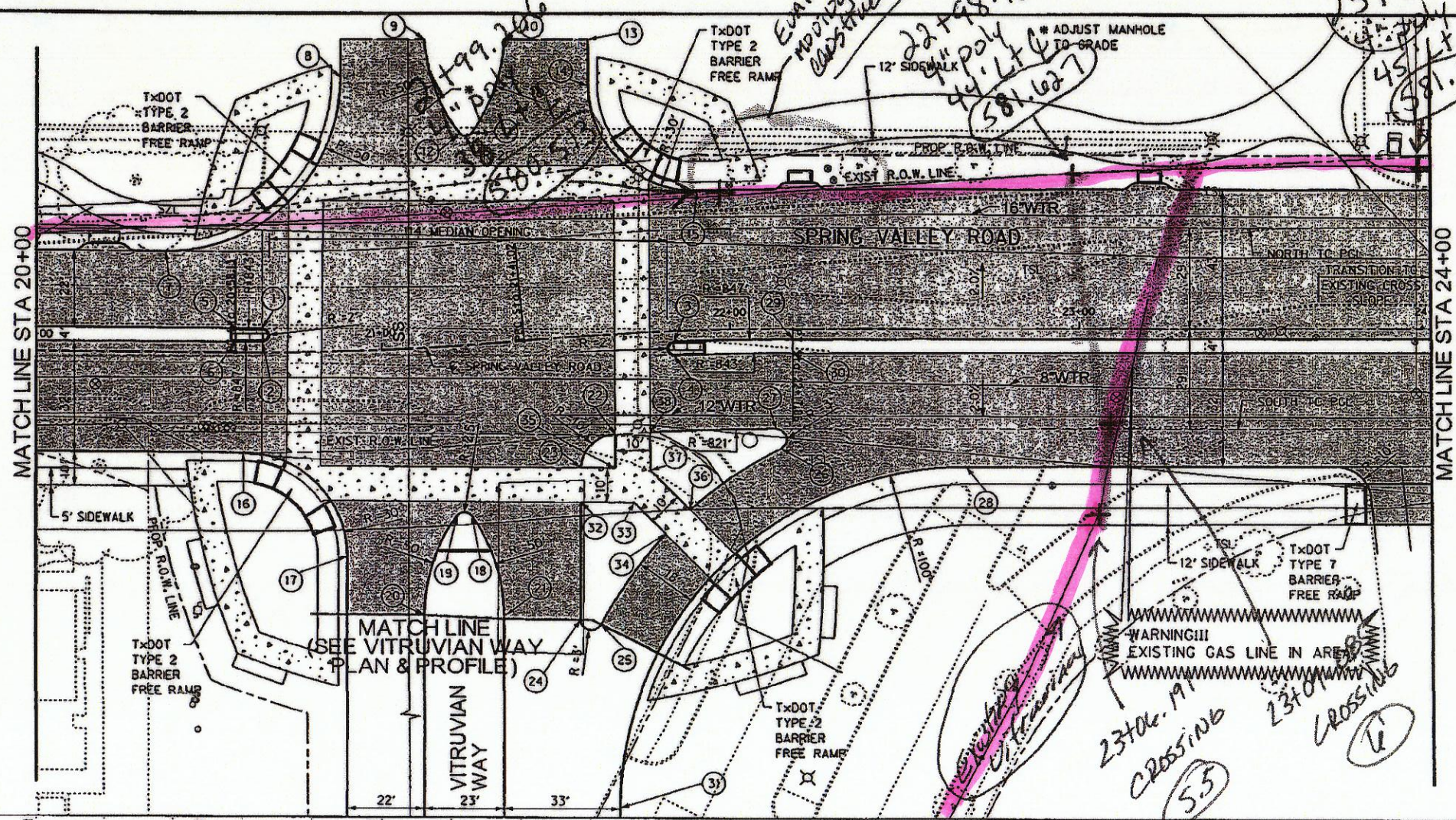

LEGEND

- PERMANENT REINFORCED CONCRETE PAVEMENT CONSTRUCTION
- CONC MEDIAN NOSE PAVER
- CONC PAVER

BACK OF CURB PC/PT/PRC/PCC SPRING VALLEY ROAD

NO	DESC	STATION	OFFSET	NO	DESC	STATION	OFFSET
1	PC	20+65.69	7.00' LT	21	PC	21+29.19	79.14' RT
2	PT	20+65.69	3.00' LT	22	PC	21+64.97	29.00' RT
3	PC	21+83.65	3.00' RT	23	PT	21+54.42	38.03' RT
4	PT	21+83.65	7.00' RT	24	PC	21+50.40	82.20' RT
5	PCC	20+58.14	7.00' LT	25	PT	21+56.54	84.02' RT
6	PCC	20+58.14	3.00' LT	26	PC	22+14.20	34.68' RT
7	PC	20+38.05	29.00' LT	27	PT	22+12.80	29.00' RT
8	PT	20+91.11	78.63' LT	28	PC	22+67.48	40.00' RT
9	PC	21+18.27	88.59' LT	29	PCC	22+17.86	3.00' RT
10	PC	21+43.37	86.72' LT	30	PCC	22+17.86	7.00' RT
11	PT	21+30.58	60.68' LT	31	PT	21+57.83	137.48' RT
12	PT	21+27.14	60.92' LT	32	PI	21+53.55	48.00' RT
13	PI	21+65.09	84.85' LT	33	PI	21+69.24	49.09' RT
14	PC	21+64.28	71.49' LT	34	PI	21+78.48	58.75' RT
15	PT	21+91.95	40.00' LT	35	PI	21+64.34	38.75' RT
16	PC	20+60.26	29.00' RT	36	PI	21+86.40	52.03' RT
17	PT	20+88.23	59.58' RT	37	PI	21+74.77	39.95' RT
18	PT	21+22.03	49.47' RT	38	PI	21+75.34	29.00' RT
19	PT	21+18.21	49.20' RT				
20	PC	21+07.82	77.58' RT				

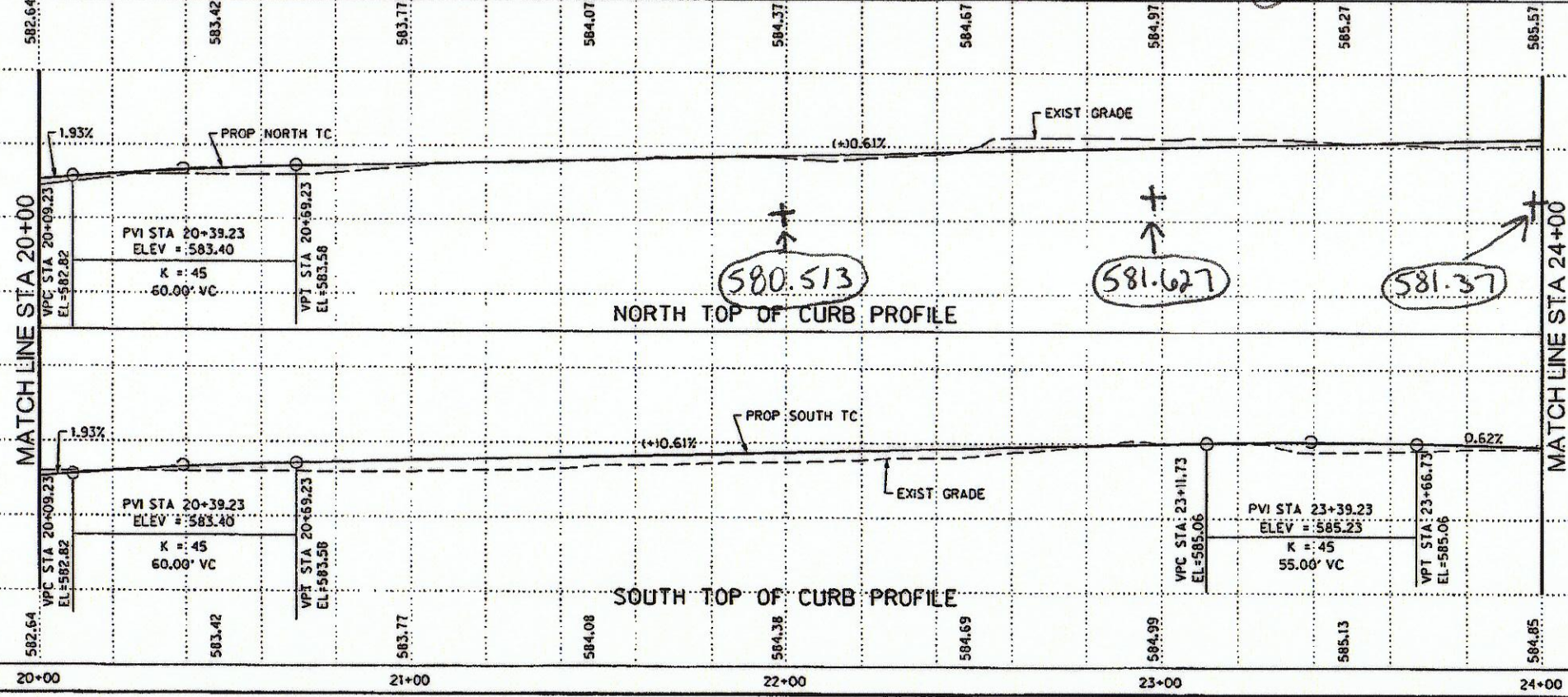

HALFF ASSOCIATES, INC.  
ENGINEERS - SURVEYORS - SCIENTISTS  
PRELIMINARY - FOR INTERIM REVIEW ONLY

These documents are for Interim Review and not intended for Construction, Bidding, or Permit Purposes. They were prepared by, or under the supervision of:

W.J.E. ROMANOWSKI PE# 56306 AUGUST 2010 Date

NO.	REVISION	BY	DATE

**TOWN OF ADDISON**  
DALLAS COUNTY, TEXAS

**SPRING VALLEY ROAD**

**PAVING PLAN AND PROFILE**  
STA 20+00 TO 24+00

**HALFF** 1301 NORTH BOWSER ROAD, RICHARDSON, TEXAS 75081-2275  
TEL: (214) 340-0200 FAX: (214) 730-0025

PROJECT	DESIGN	DRAWN	DATE	FILE	SHEET
27530	XXX	XXX	AUGUST 2010	27530 PAVM04	P4

SHEET 11 OF 143



USER: oht299

OFFICE: RCH

PROJECT: 27530



FILE: 27530 PAVM\_05.dwg

TIME: 2:59:37 PM

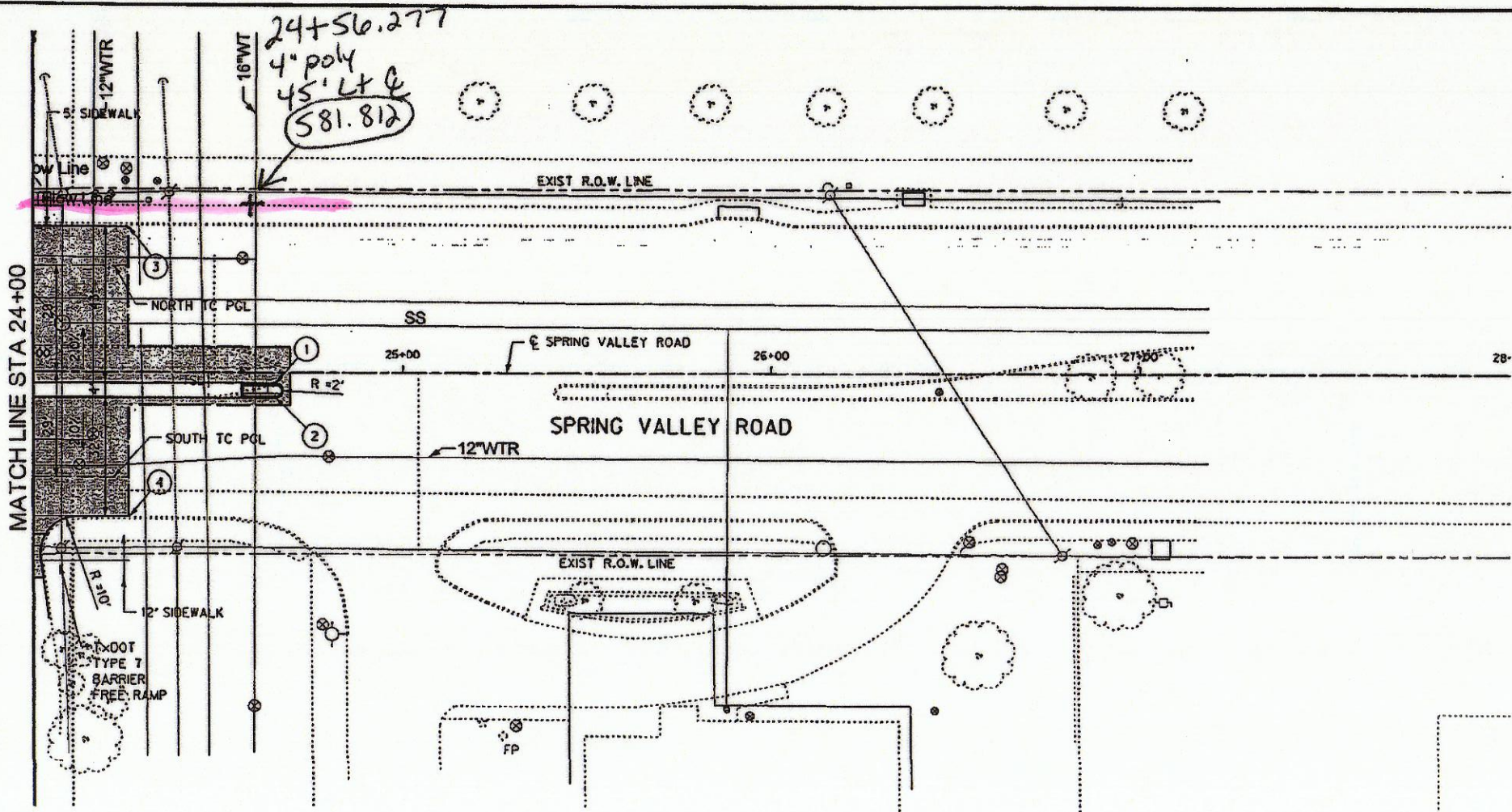
DATE: 8/11/2010



**LEGEND**

-  PERMANENT REINFORCED CONCRETE PAVEMENT CONSTRUCTION
-  CONC MEDIAN NOSE PAVER
-  CONC PAVER

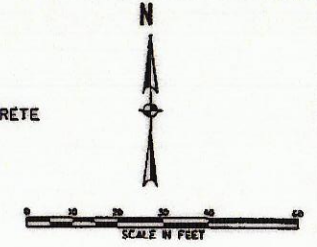

**BACK OF CURB PC/PT/PRC/PCC  
SPRING VALLEY ROAD**

NO	DESC	STATION	OFFSET
1	PC	24+65.59	3.00' RT
2	PT	24+65.59	7.00' RT
3	PI	24+25.83	39.68' LT
4	PI	24+26.02	39.84' RT

SHEET 12 OF 143

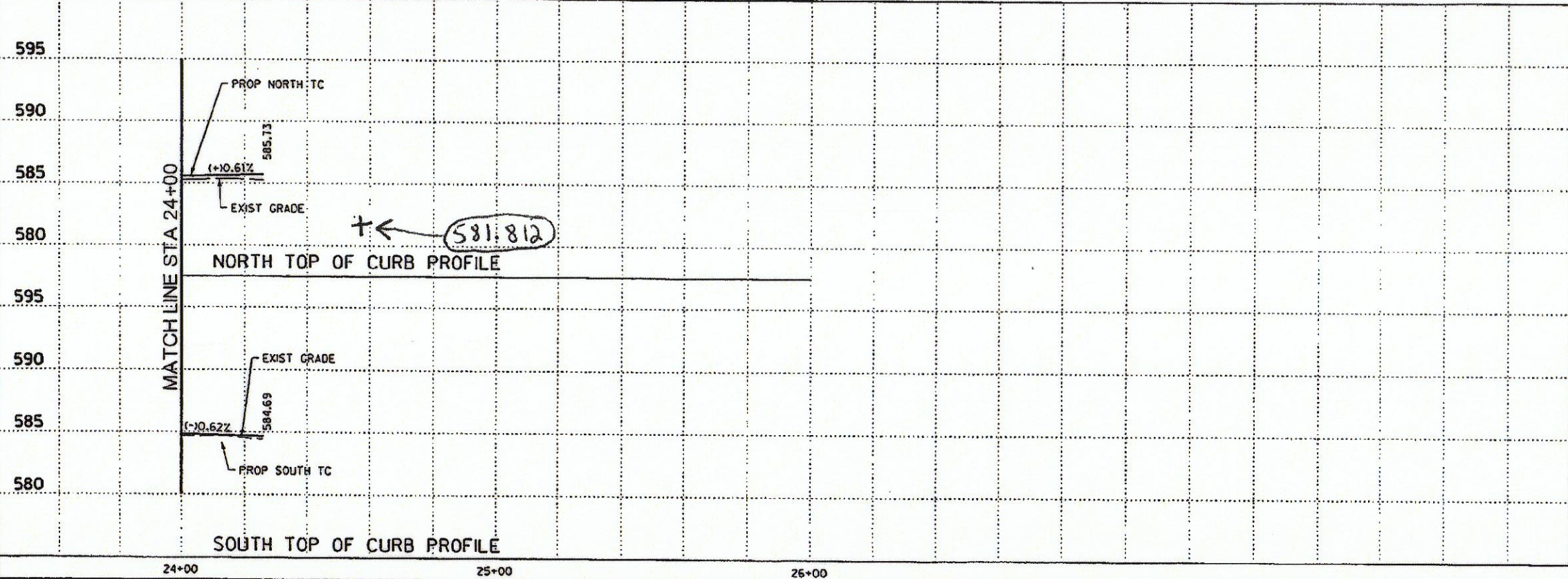

HALFF ASSOCIATES, INC.  
ENGINEERS - SURVEYORS - SCIENTISTS  
PRELIMINARY - FOR INTERIM REVIEW ONLY

These documents are for Interim Review and not intended for Construction, Bidding, or Permit Purposes. They were prepared by, or under the supervision of:

M.E. ROMANOWSKI      56305      AUGUST 2010  
PE#      Date

NO.	REVISION	BY	DATE
 <b>TOWN OF ADDISON</b> DALLAS COUNTY, TEXAS  <b>SPRING VALLEY ROAD</b>  <b>PAVING PLAN AND PROFILE</b> <b>STA 24+00 TO 26+11.52</b>  <b>HALFF</b> 1321 NORTH BOWSER ROAD, RICHARDSON, TEXAS 75081-4275 TEL: (214) 346-4200 FAX: (214) 738-0995			
PROJECT	DESIGN	DRAWN	DATE
27530	XXX	XXX	AUGUST 2010
FILE	SHEET		
27530 PAVM05	P5		



USER: ghl299

OFFICE: RCH

PROJECT: 27530

FILE: 27530 STM 01.dwg

TIME: 3:10:01 PM

DATE: 8/11/2010

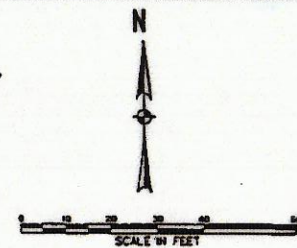
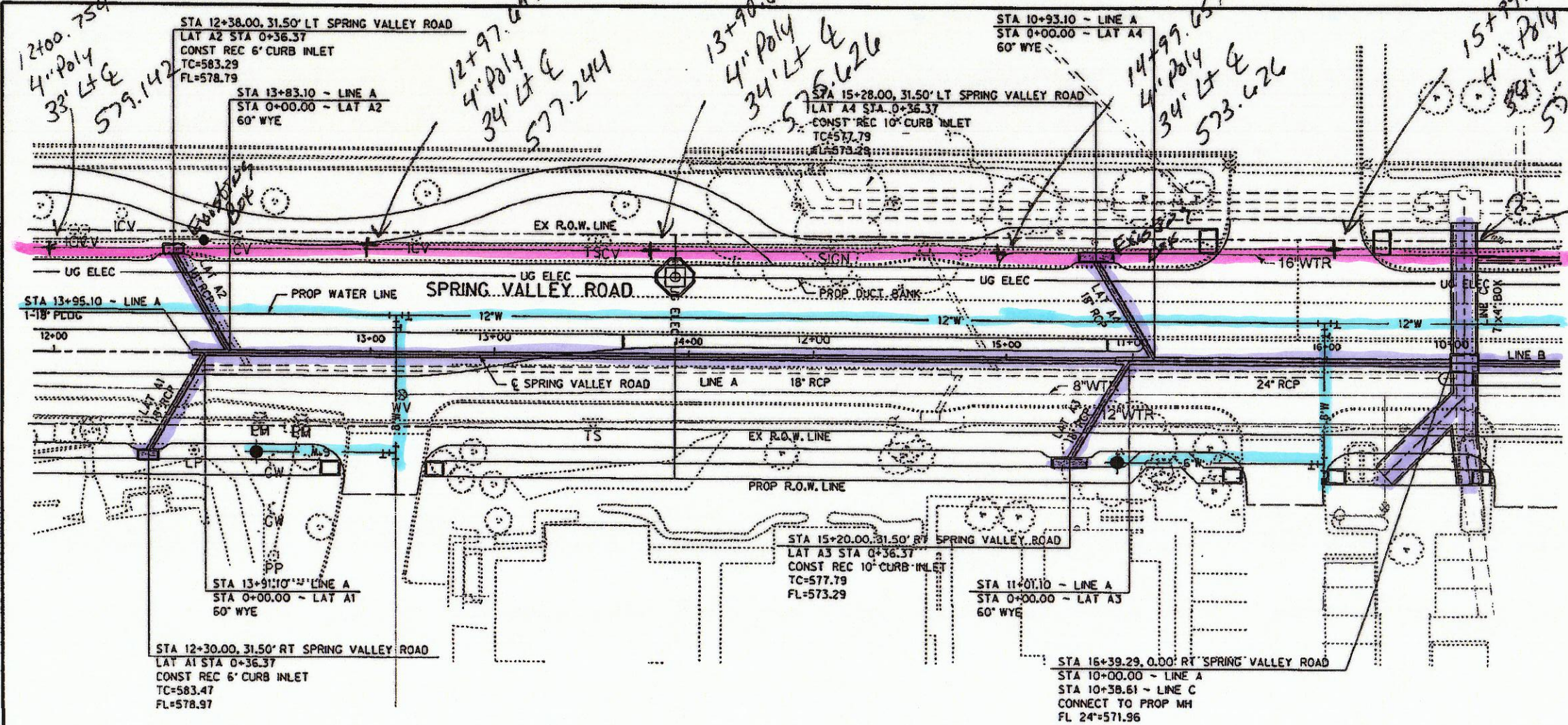

SHEET 30 OF 143

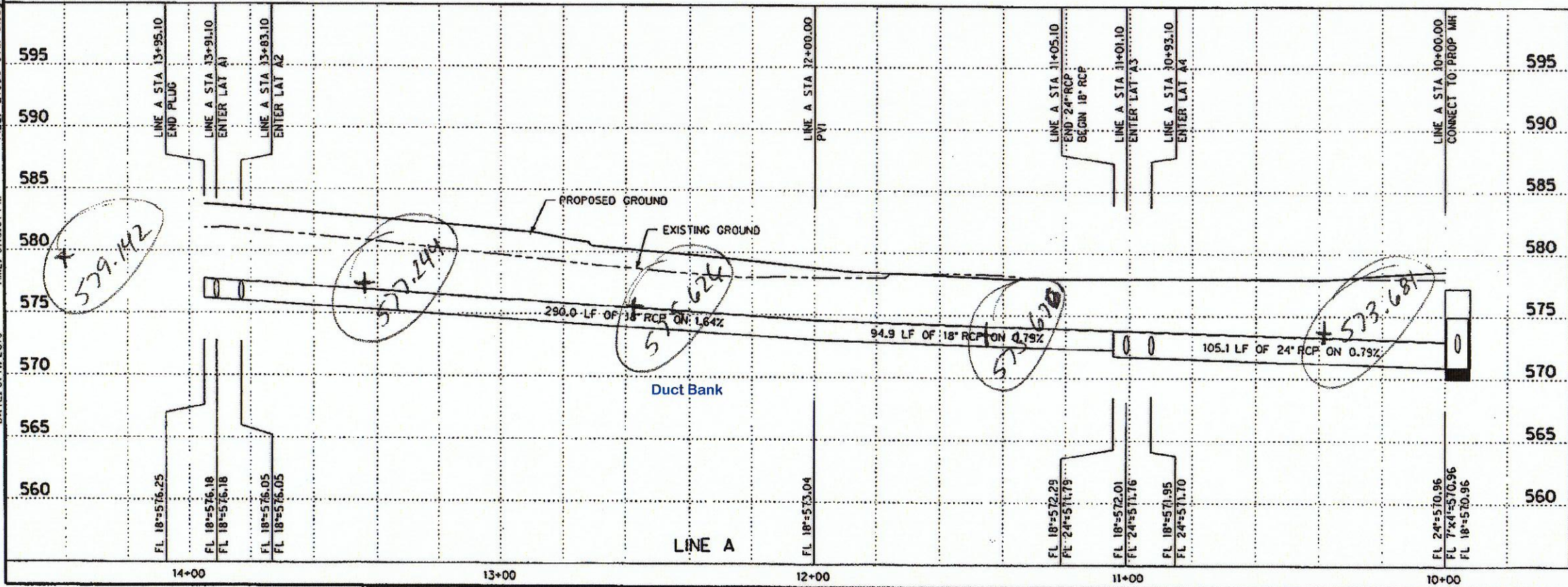

HALFF ASSOCIATES, INC.  
 ENGINEERS - SURVEYORS - SCIENTISTS  
 PRELIMINARY - FOR INTERIM REVIEW ONLY  
 These documents are for Interim Review and not intended for Construction, Bidding, or Permit Purposes. They were prepared by, or under the supervision of:  
 M.E. ROMANOWSKI  
 56306 PE# D316  
 AUGUST 2010

NO.	REVISION	BY	DATE		
TOWN OF ADDISON DALLAS COUNTY, TEXAS SPRING VALLEY ROAD <b>STORM DRAIN PLAN &amp; PROFILE</b> <b>LINE A STA 10+00 TO 13+90.00</b> <b>HALFF</b> 1201 NORTH BOWSER ROAD, RICHARDSON, TEXAS 75081-2275 TEL (214) 946-6200 FAX (214) 739-0285					
PROJECT	DESIGN	DRAWN	DATE	FILE	SHEET
27530	XXX	XXX	AUGUST 2010	27530 STM 01	STM-1



USER: dh1299

OFFICE: RCH

PROJECT #: 27530

FILE: 27530 STM 02.dgn

TIME: 3:10:15 PM

DATE: 8/11/2010

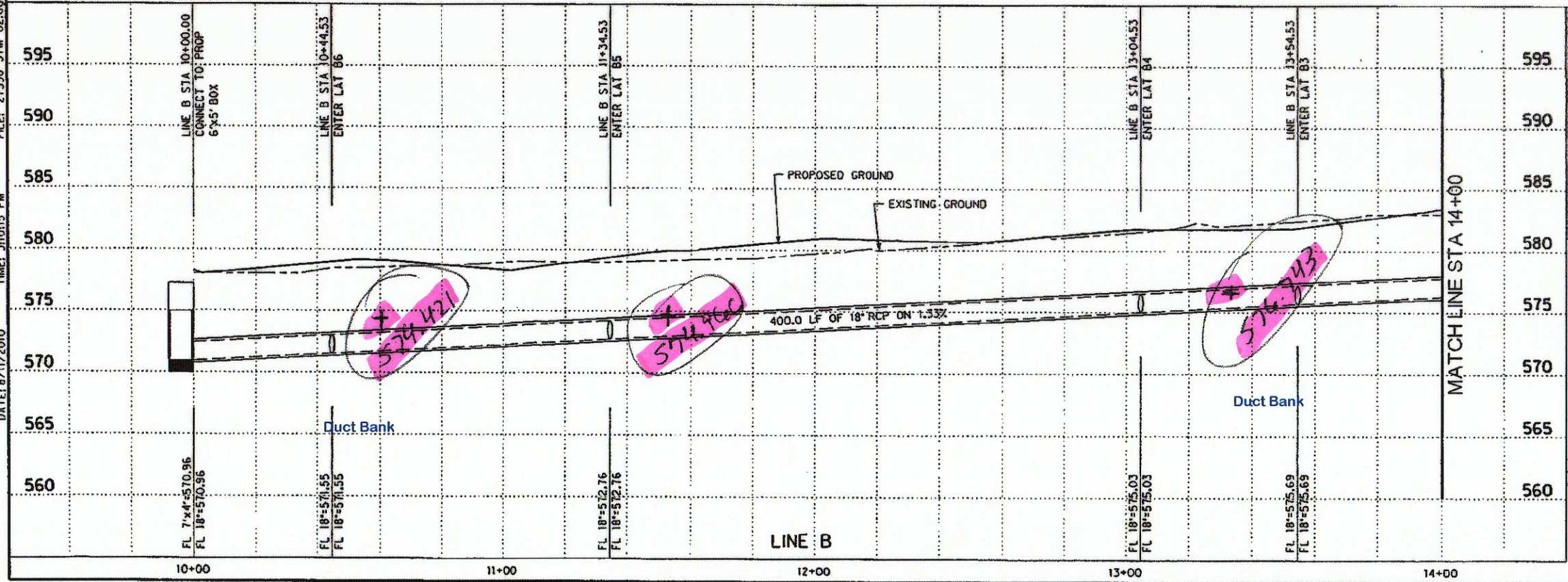
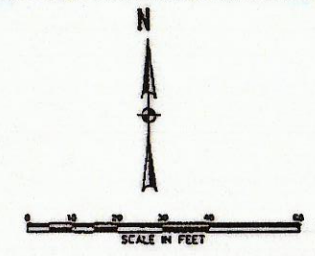
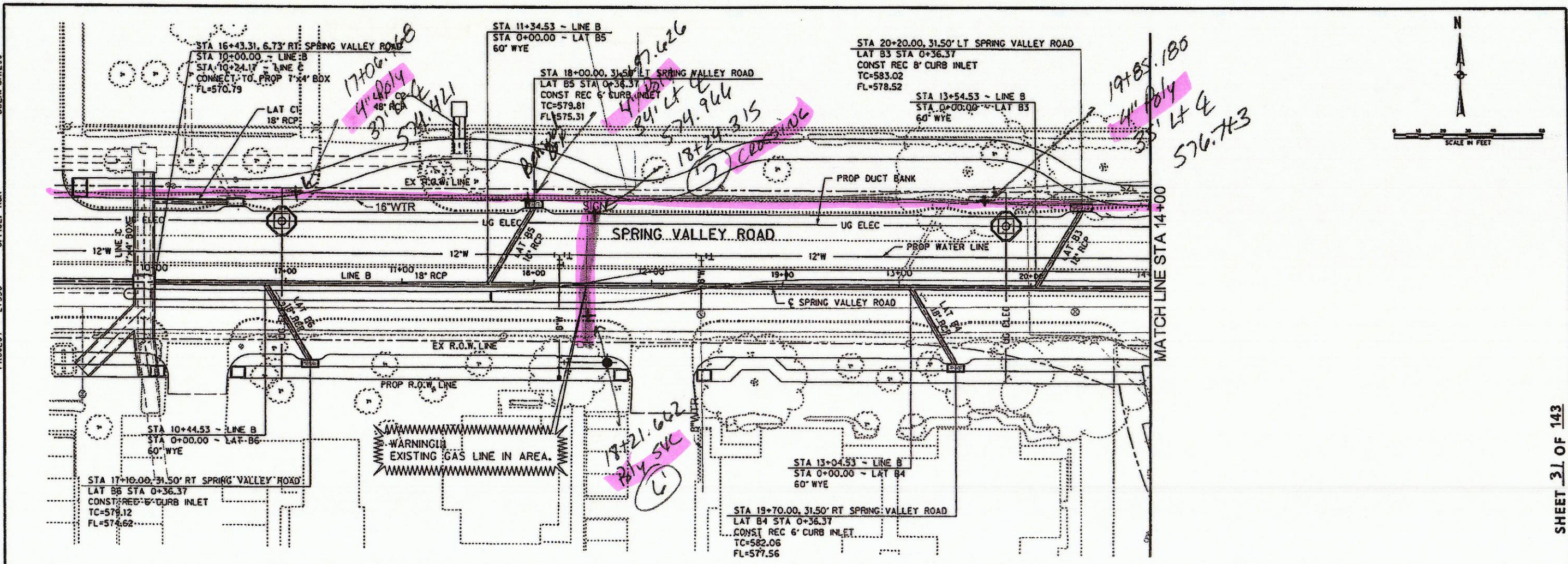

HALFF ASSOCIATES, INC.  
 ENGINEERS - SURVEYORS - SCIENTISTS  
 PRELIMINARY - FOR INTERM REVIEW ONLY  
 These documents are for Interim Review and not intended for Construction, Bidding, or Permit Purposes. They were prepared by, or under the supervision of:  
 M.E. ROMANOWSKI PE# 56306 AUGUST 2010  
 Date

NO.		REVISION	BY	DATE	
<p><i>Addison</i> TOWN OF ADDISON          DALLAS COUNTY, TEXAS</p> <p>SPRING VALLEY ROAD</p> <p>STORM DRAIN PLAN &amp; PROFILE          LINE B STA 10+00 TO 14+00</p> <p><b>HALFF</b> 1201 NORTH BOWSER ROAD, RICHARDSON, TEXAS 75081-2275          TEL (214) 344-6200 FAX (214) 738-0585</p>					
PROJECT	DESIGN	DRAWN	DATE	FILE	SHEET
27530	XXX	XXX	AUGUST 2010	27530 STM 02	STM-2



USER: oh1299

OFFICE: RCH

PROJECT # 27530

FILE: 27530 STM 03.dwg

TIME: 3:10:29 PM

DATE: 8/11/2010

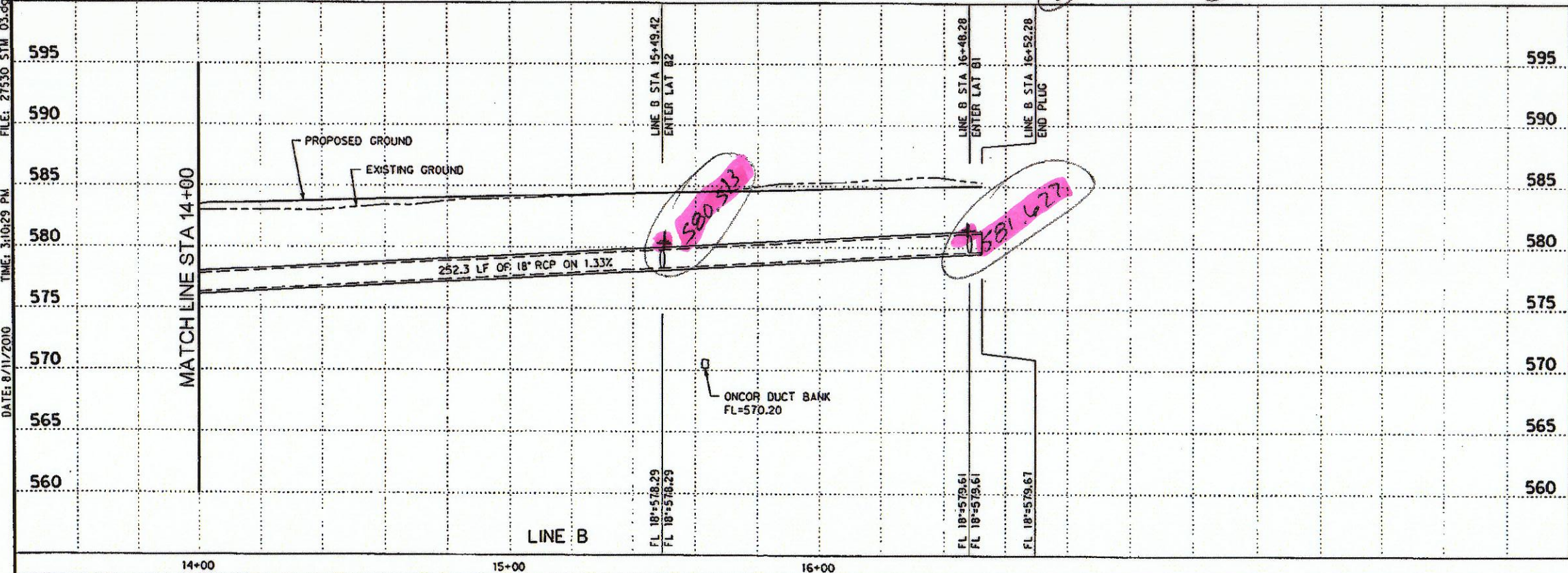
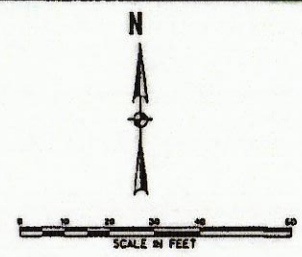
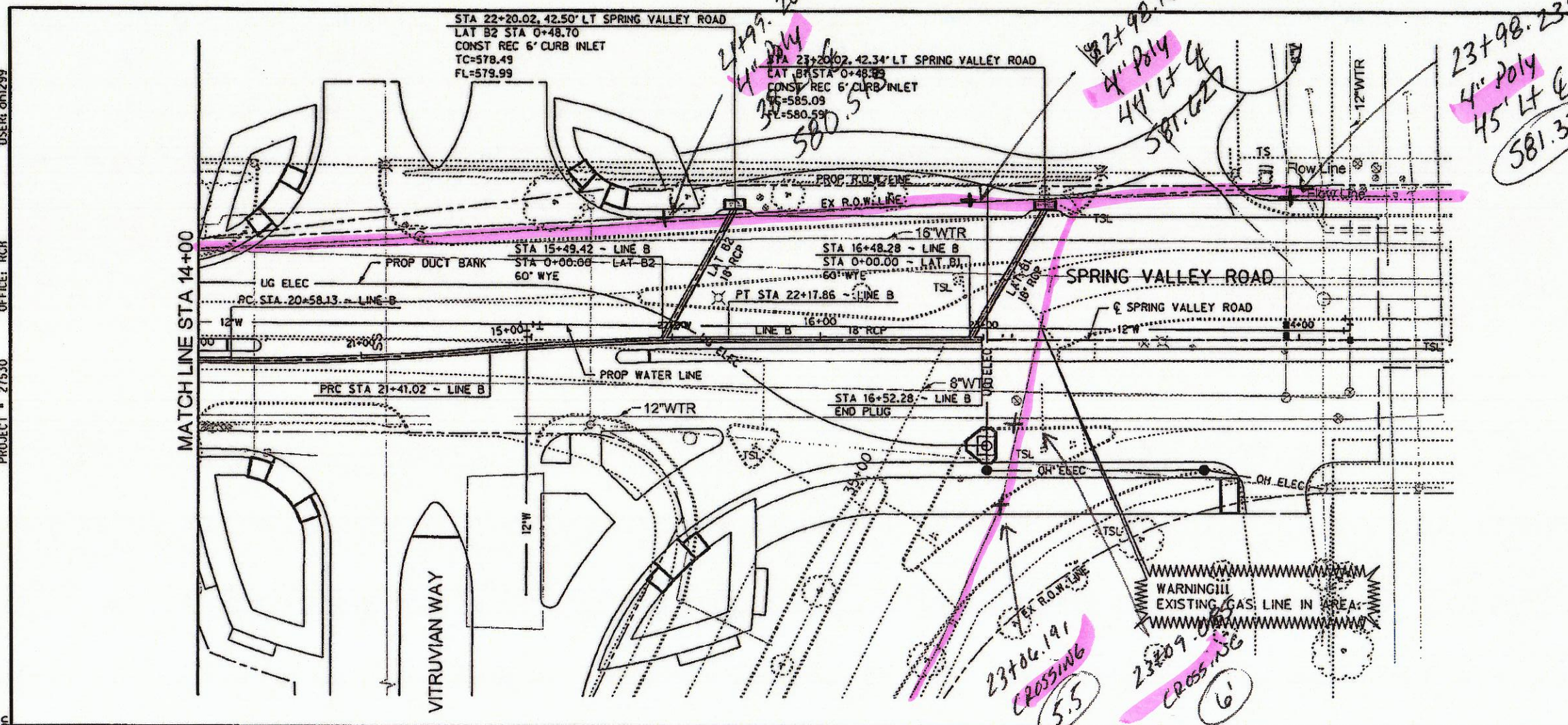

HALFF ASSOCIATES, INC.  
ENGINEERS - SURVEYORS - SCIENTISTS  
PRELIMINARY - FOR INTERIM REVIEW ONLY

These documents are for Interim Review and not intended for Construction, Bidding, or Permit Purposes. They were prepared by, or under the supervision of:

M.E. ROMANOWSKI  
56306 P.E.#  
AUGUST 2010 Date

NO.	REVISION	BY	DATE

**HALFF** 1301 NORTH BOWSER ROAD, RICHARDSON, TEXAS 75081-3276  
TEL (214) 346-0200 FAX (214) 738-0085

PROJECT	DESIGN	DRAWN	DATE	FILE	SHEET
27530	XXX	XXX	AUGUST 2010	27530 STM 03	STM-3

SHEET 32 OF 143



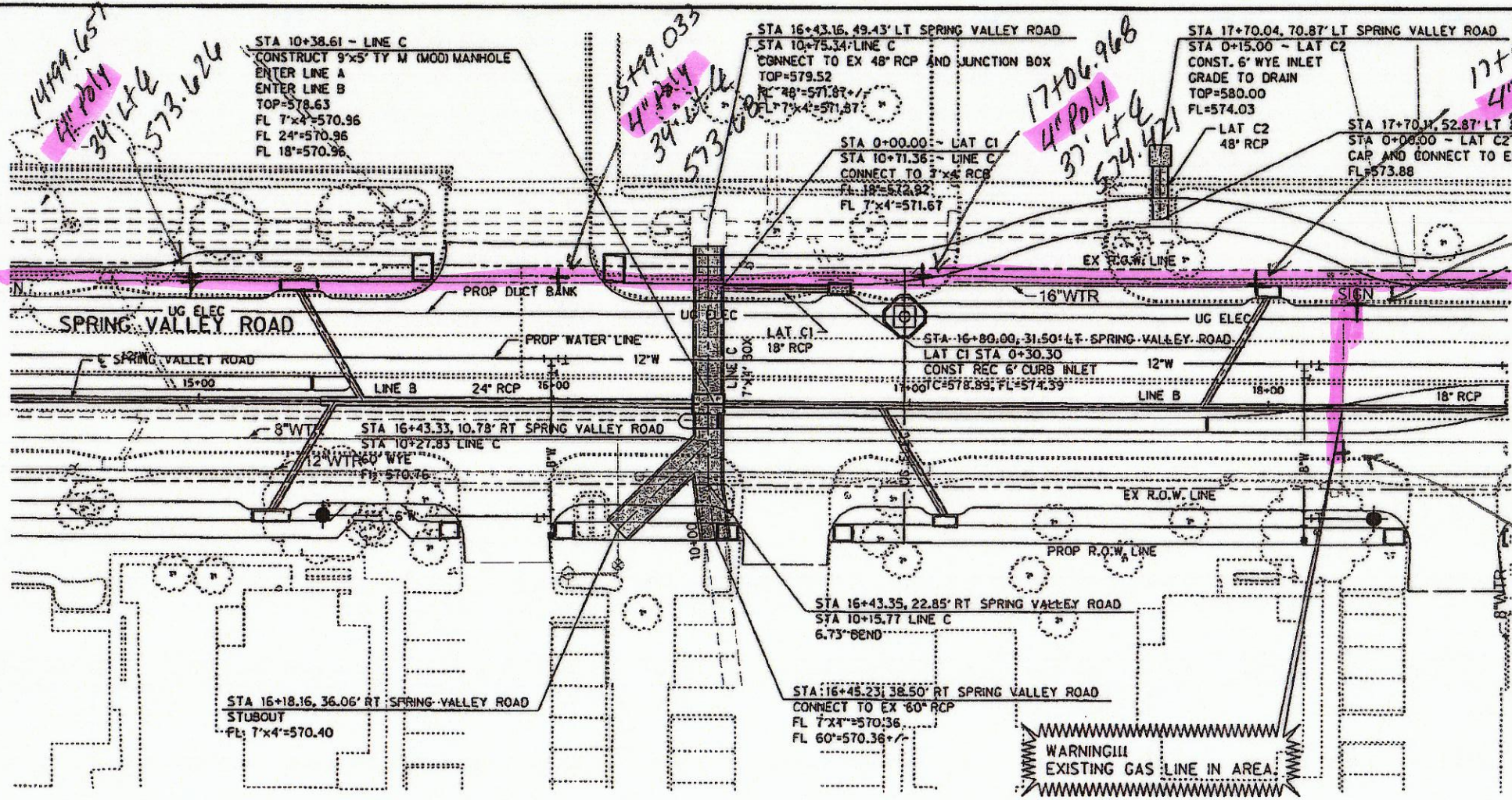
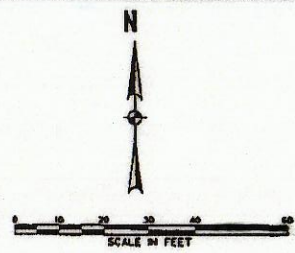

17+97.626  
4\"/>

18+24.315  
Poly SUC  
7'

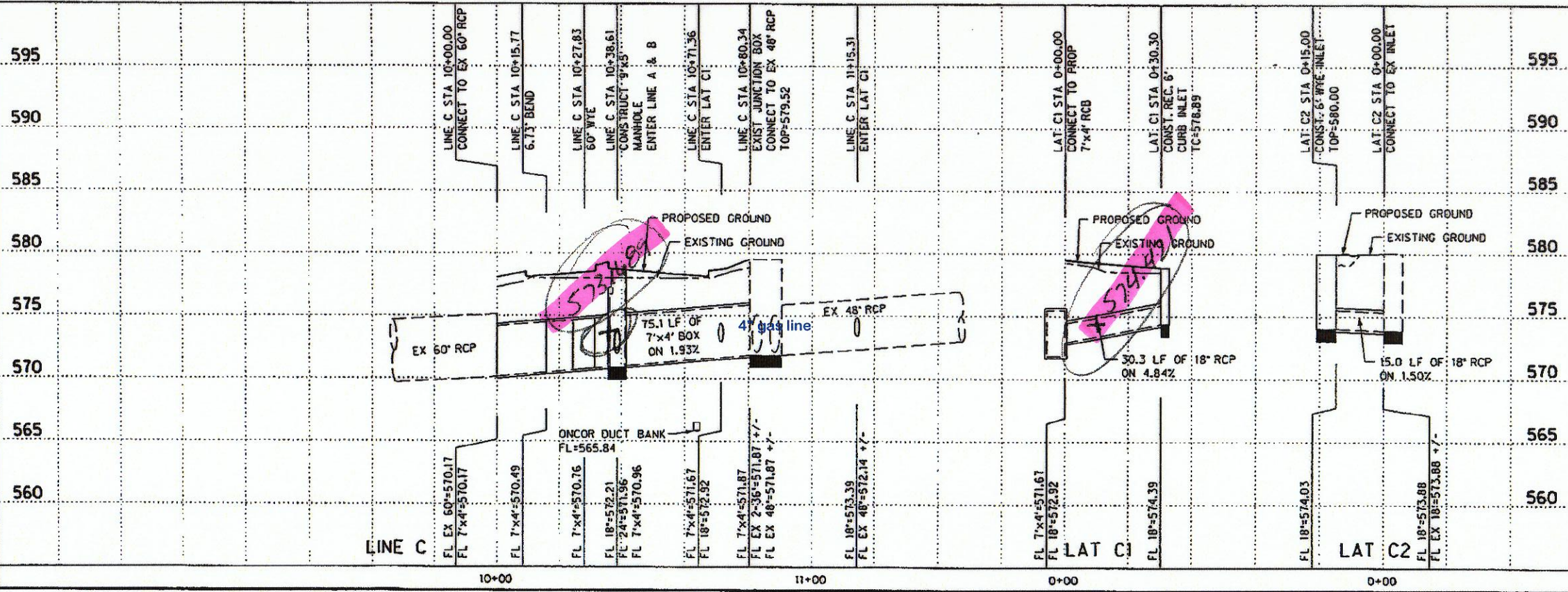

HALFF ASSOCIATES, INC.  
ENGINEERS - SURVEYORS - SCIENTISTS  
PRELIMINARY - FOR INTERIM REVIEW ONLY  
These documents are for Interim Review and not intended for Construction, Bidding, or Permit Purposes. They were prepared by, or under the supervision of:  
M.E. ROMANOWSKI PE# 56306 AUGUST 2010  
PE# Date

NO.	REVISION	BY	DATE
<b>SPRING VALLEY ROAD</b>			
<b>STORM DRAIN PLAN &amp; PROFILE</b> <b>LINE C STA 10+00 TO 12+08.48</b>			
<small>1201 NORTH BOWSER ROAD, RICHARDSON, TEXAS 75081-2275 TEL: (214) 344-6300 FAX: (214) 739-0385</small>			
PROJECT	DESIGN	DRAWN	DATE
27530	XXX	XXX	AUGUST 2010
FILE	SHEET		
27530 STM 04	STM-4		



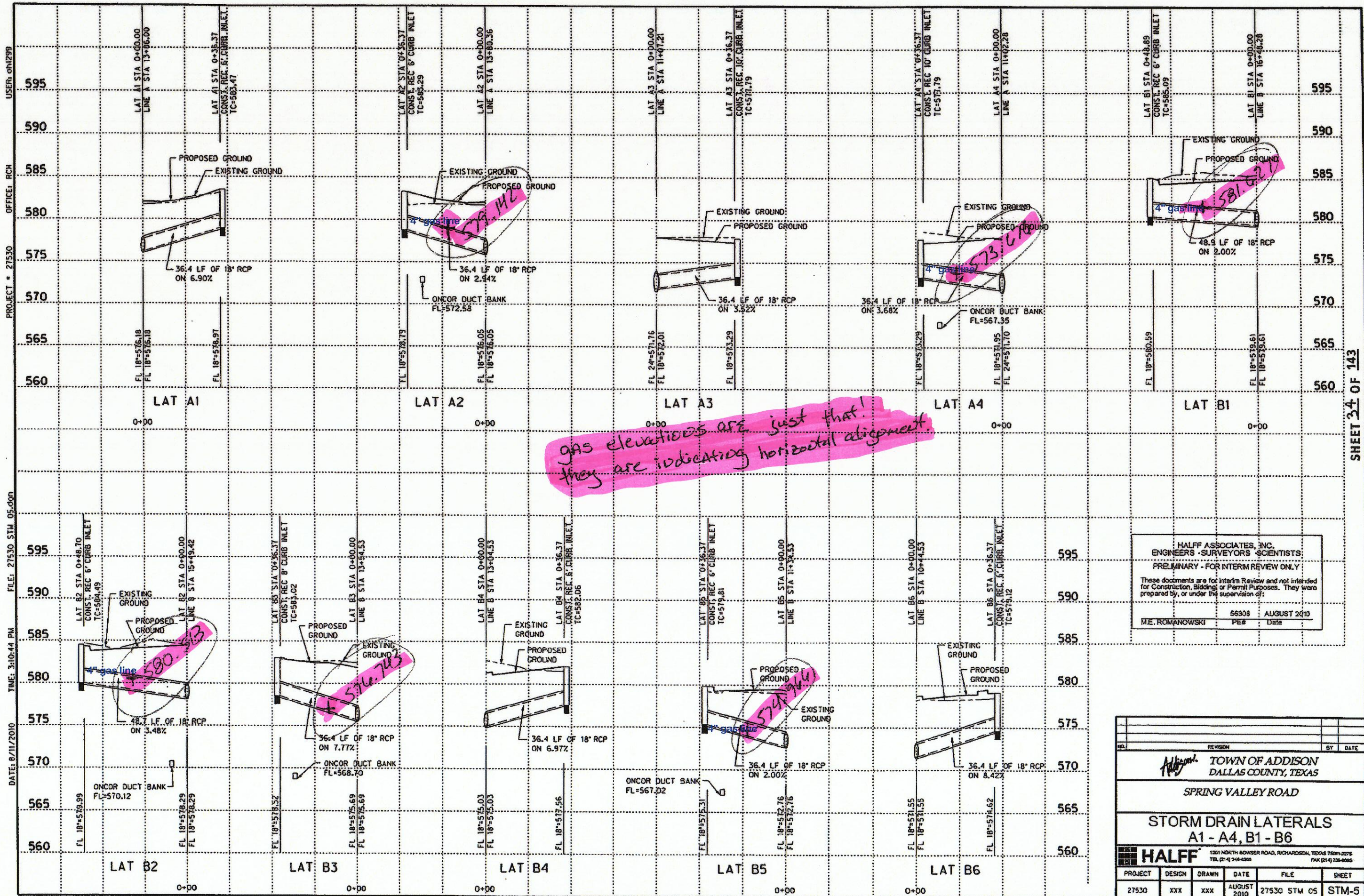

DATE: 8/11/2010 TIME: 3:10:44 PM FILE: 27530 STM 05.dgn PROJECT: 27530 OFFICE: RCH USER: oh299

SHEET 34 OF 143

HALFF ASSOCIATES, INC.  
 ENGINEERS - SURVEYORS - SCIENTISTS  
 PRELIMINARY - FOR INTERIM REVIEW ONLY  
 These documents are for Interim Review and not intended for Construction, Bidding, or Permit Purposes. They were prepared by, or under the supervision of:  
 M.E. ROMANOWSKI PE# 56306 AUGUST 24/10 Date

<b>TOWN OF ADDISON</b> DALLAS COUNTY, TEXAS <b>SPRING VALLEY ROAD</b>				
<b>STORM DRAIN LATERALS</b> <b>A1 - A4, B1 - B6</b>				
<small>1201 NORTH BOWSER ROAD, RICHARDSON, TEXAS 75081-2275          TEL: (214) 346-8200 FAX: (214) 738-0885</small>				
PROJECT	DESIGN	DRAWN	DATE	FILE
27530	XXX	XXX	AUGUST 2010	27530 STM 05
				SHEET
				STM-5



USER: oh1299

OFFICE: RCH

PROJECT: 27530

FILE: 27530 UWTR 01.dgn

TIME: 3:11:17 PM

DATE: 8/11/2010

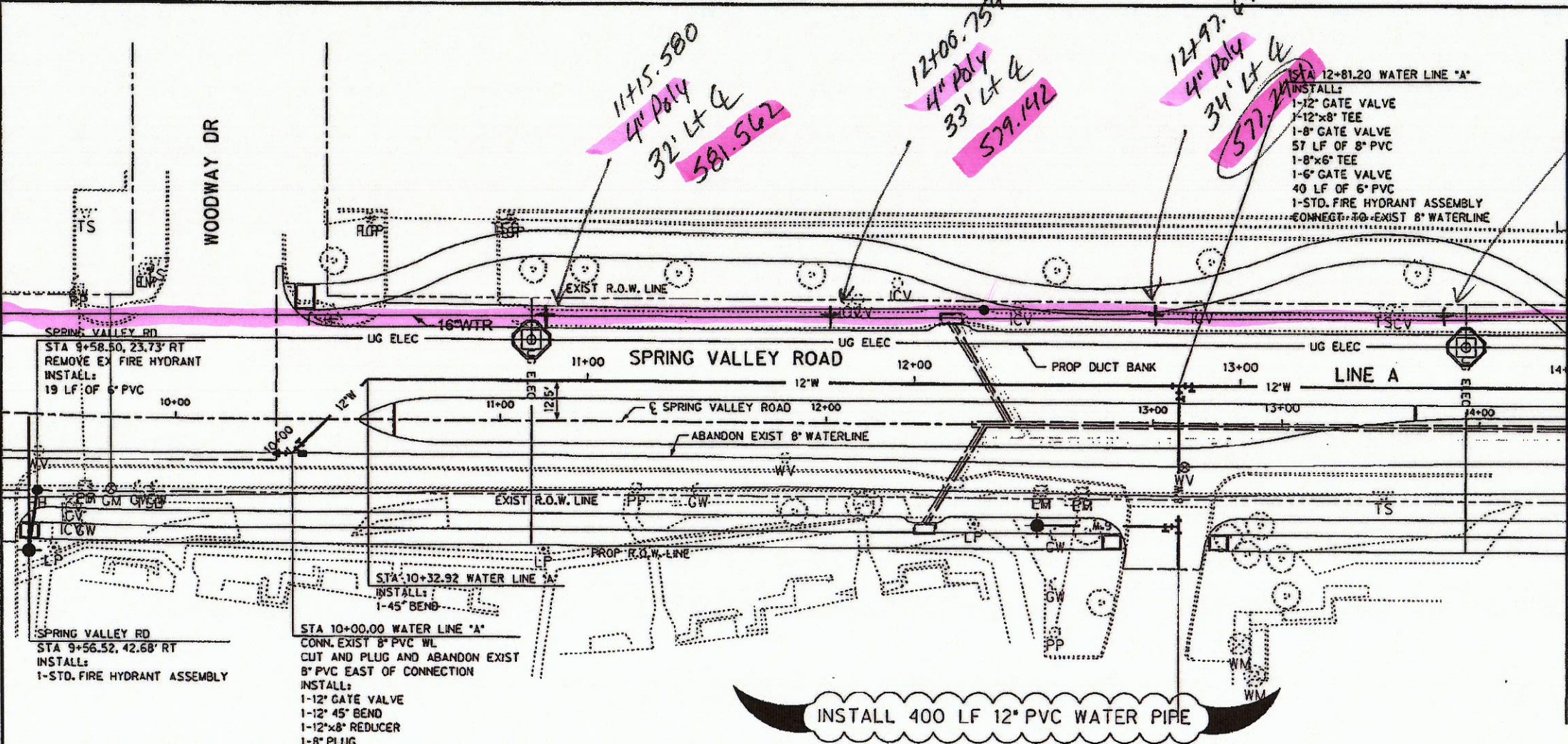
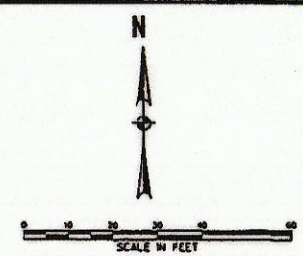

MATCH LINE STA 14+00

INSTALL 400 LF 12\" PVC WATER PIPE

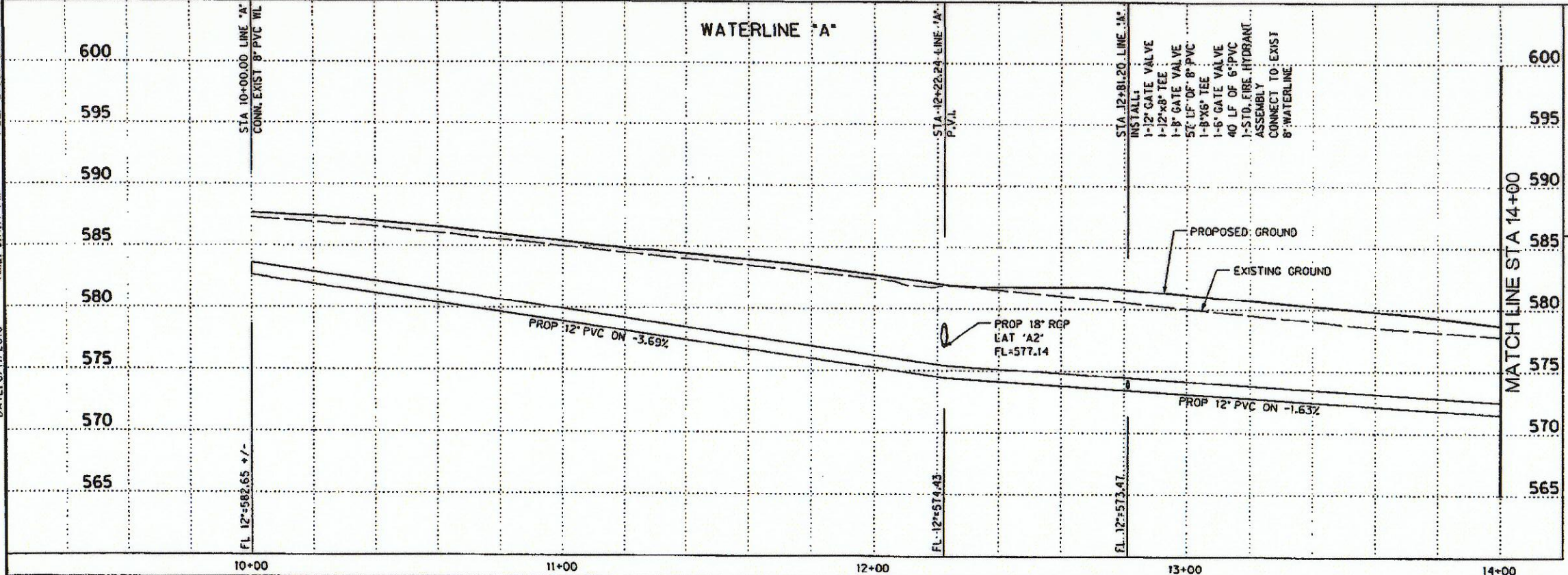

MATCH LINE STA 14+00

HALFF ASSOCIATES, INC.  
 ENGINEERS - SURVEYORS - SCIENTISTS  
 PRELIMINARY - FOR INTERIM REVIEW ONLY

These documents are for Interim Review and not intended for Construction, Bidding, or Permit Purposes. They were prepared by, or under the supervision of:

M.E. ROMANOWSKI PE# 56306 AUGUST 2010 Date

NO.	REVISION	BY	DATE

**TOWN OF ADDISON**  
 DALLAS COUNTY, TEXAS

**SPRING VALLEY ROAD**

**WATER PLAN AND PROFILE**  
 STA 10+00 TO 14+00

**HALFF** 1301 NORTH BOWSER ROAD, RICHARDSON, TEXAS 75081-3276  
 TEL: (214) 346-6200 FAX: (214) 738-0266

PROJECT	DESIGN	DRAWN	DATE	FILE	SHEET
27530	XXX	XXX	AUGUST 2010	27530 UWTR 01	WTR-1

SHEET 35 OF 143



DATE: 8/11/2010 TIME: 3:11:29 PM FILE: 27530 UWTR 02.dwg PROJECT: 27530 OFFICE: RCH USER: dh1299

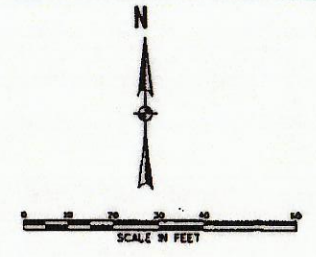
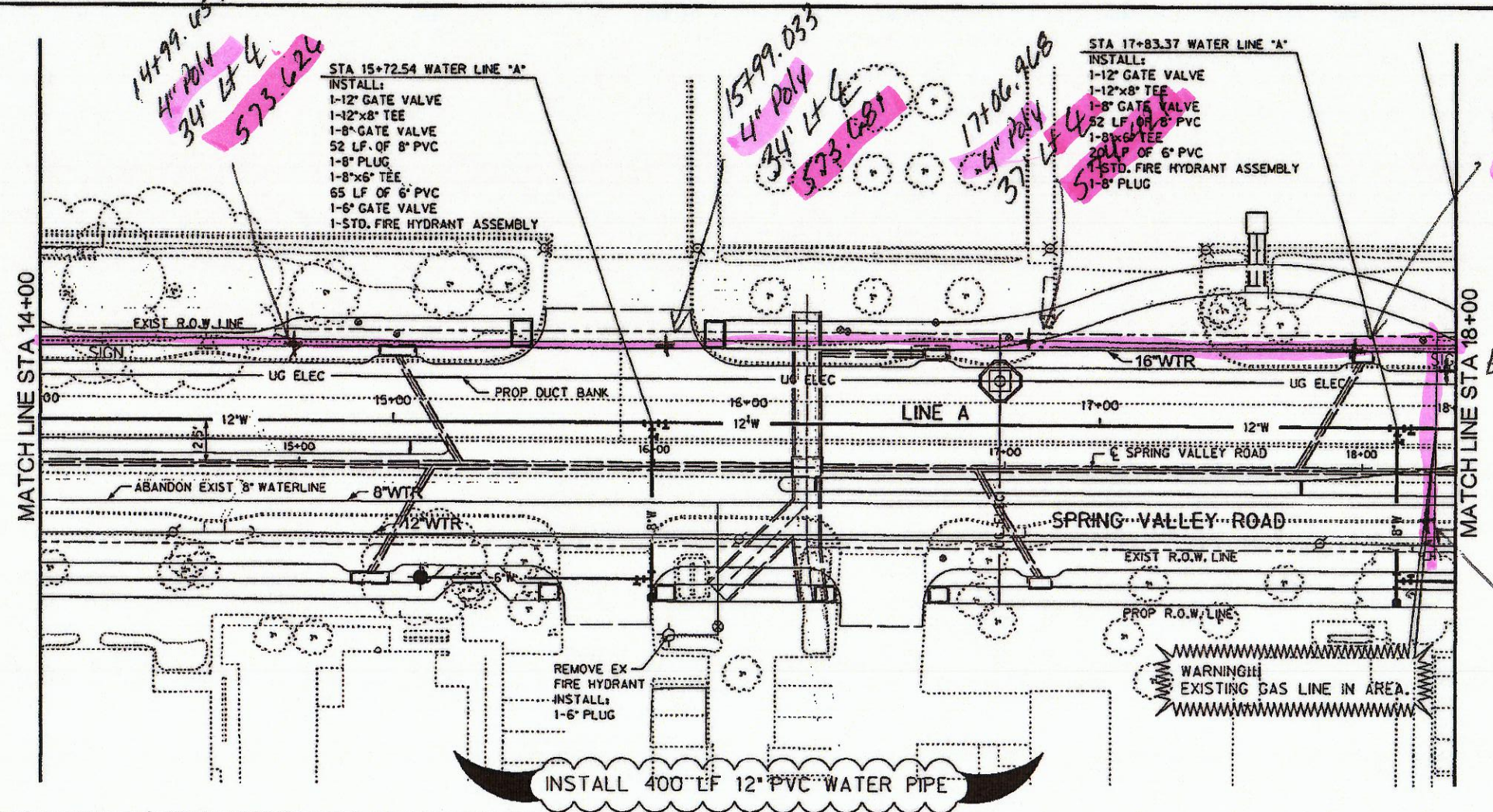

INSTALL 400' LF 12" PVC WATER PIPE

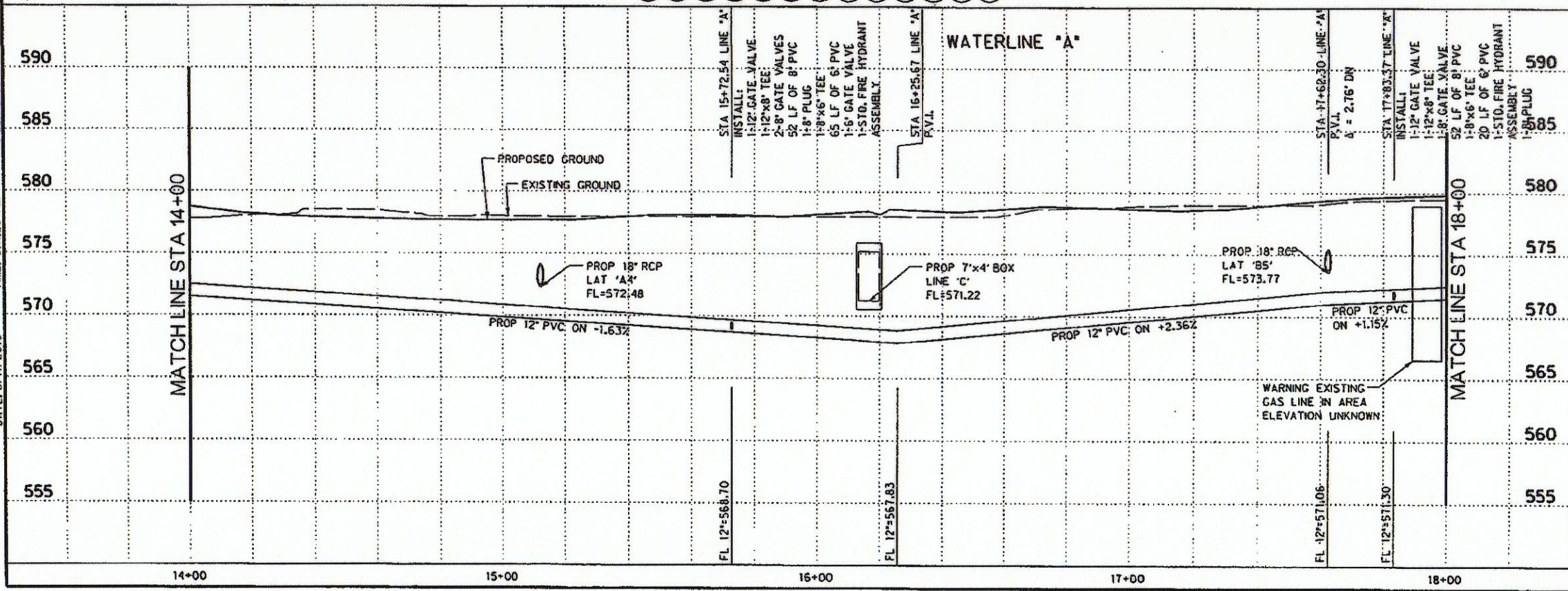

HALFF ASSOCIATES, INC.  
ENGINEERS - SURVEYORS - SCIENTISTS  
PRELIMINARY - FOR INTERIM REVIEW ONLY  
These documents are for Interim Review and not intended for Construction, Bidding, or Permit Purposes. They were prepared by, or under the supervision of:  
M.E. ROMANOWSKI  
66306 PER AUGUST 2010 Date

NO.	REVISION	BY	DATE
<b>SPRING VALLEY ROAD</b>			
<b>WATER PLAN AND PROFILE</b> <b>STA 14+00 TO 18+00</b>			
PROJECT	DESIGN	DRAWN	DATE
27530	XXX	XXX	AUGUST 2010
FILE	SHEET		
27530 UWTR 02	WTR-2		



DATE: 8/11/2010 TIME: 3:11:40 PM FILE: 27530 UWTR 03.dwg PROJECT # 27530 OFFICE: RCH USER: oh1299

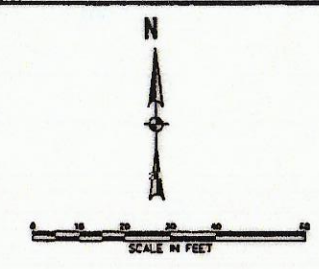
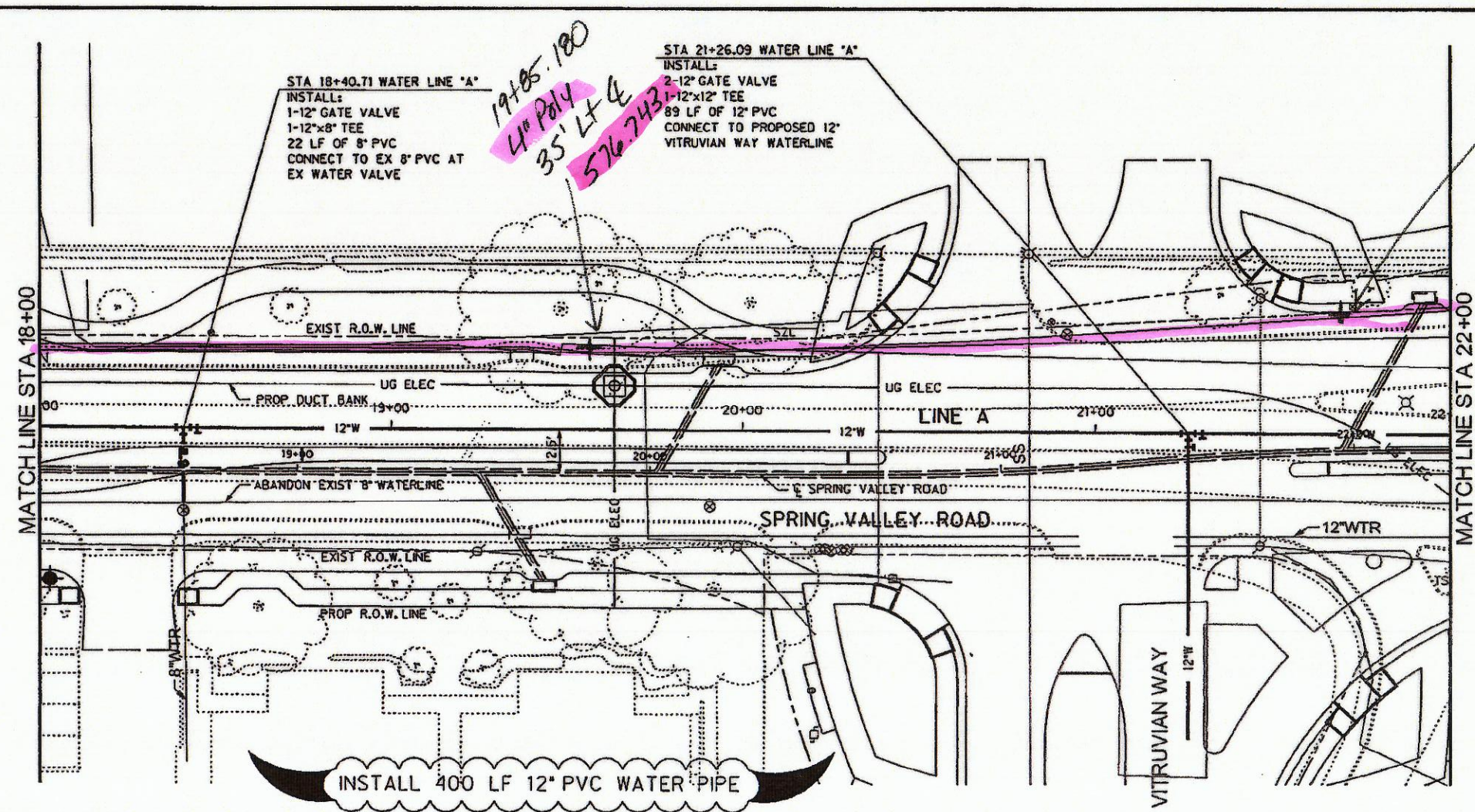

INSTALL 400 LF 12" PVC WATER PIPE

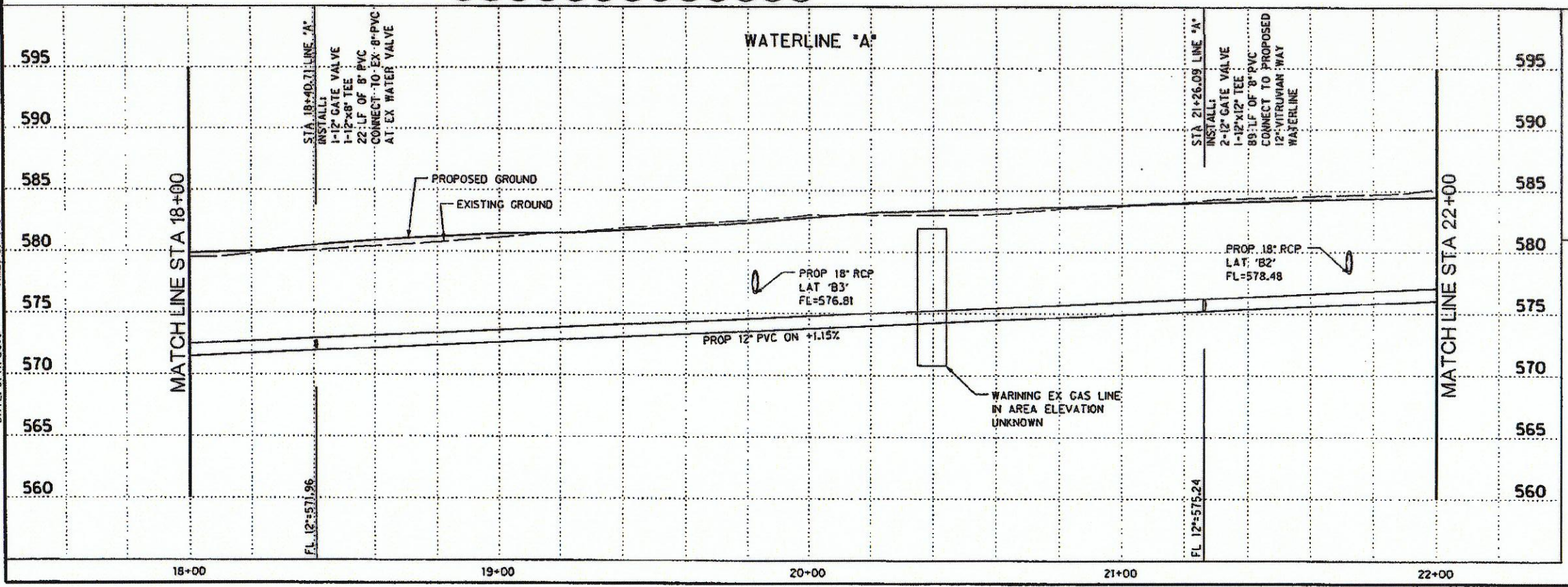

HALFF ASSOCIATES, INC.  
ENGINEERS - SURVEYORS - SCIENTISTS  
PRELIMINARY - FOR INTERIM REVIEW ONLY  
These documents are for Interim Review and not intended for Construction, Bidding, or Permit Purposes. They were prepared by, or under the supervision of:  
M.E. ROMANOWSKI PE# 56306 AUGUST 2010 Date

NO.	REVISION	BY	DATE		
TOWN OF ADDISON DALLAS COUNTY, TEXAS SPRING VALLEY ROAD WATER PLAN AND PROFILE STA 18+00 TO 22+00 <b>HALFF</b> 1301 NORTH BOWSER ROAD, RICHARDSON, TEXAS 75081-2276 TEL: (214) 346-4200 FAX: (214) 709-0200					
PROJECT	DESIGN	DRAWN	DATE	FILE	SHEET
27530	XXX	XXX	AUGUST 2010	27530 UWTR 03	WTR-3



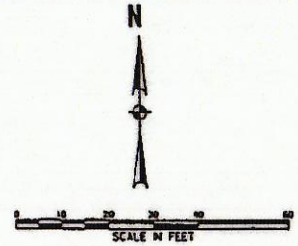
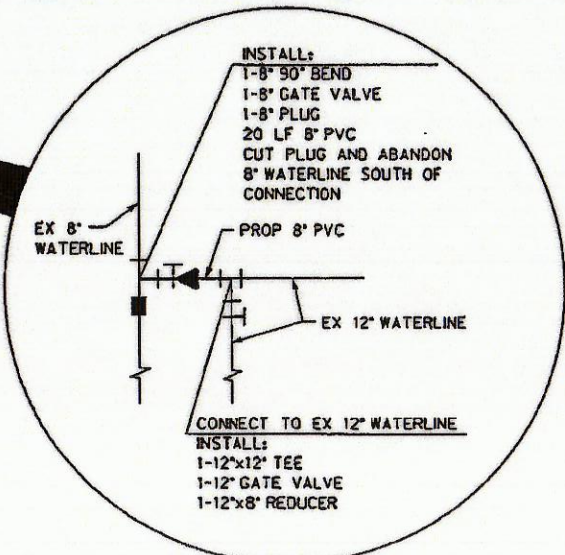
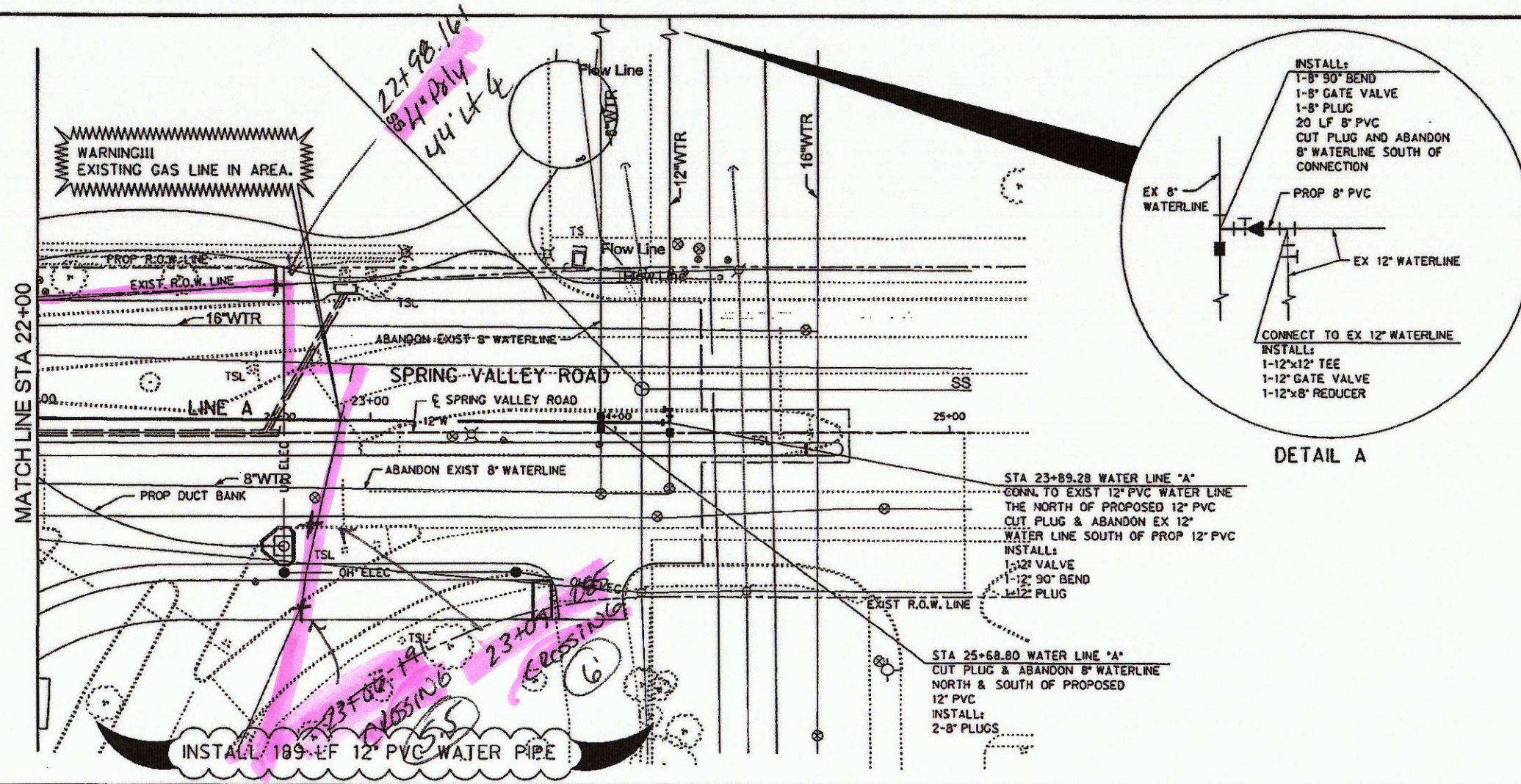

INSTALL 189 LF 12" PVC WATER PIPE

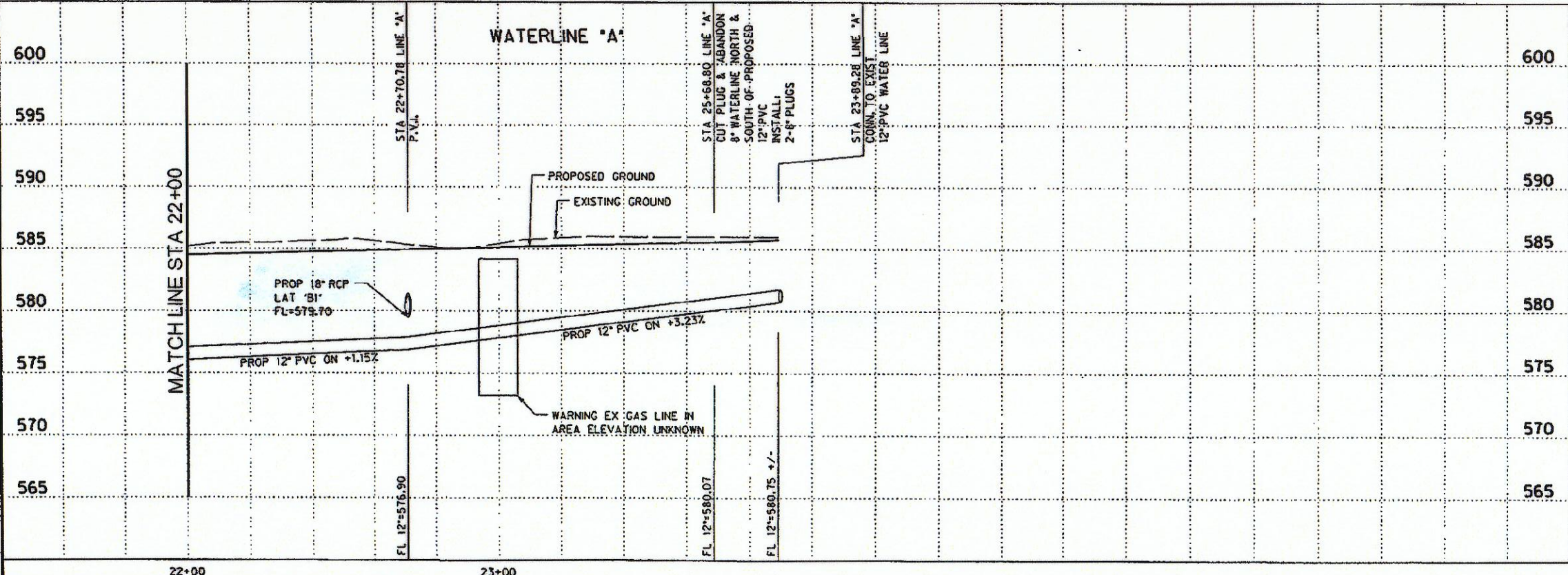

HALFF ASSOCIATES, INC.  
ENGINEERS - SURVEYORS - SCIENTISTS  
PRELIMINARY - FOR INTERIM REVIEW ONLY  
These documents are for Interim Review and not intended for Construction, Bidding, or Permit Purposes. They were prepared by, or under the supervision of:  
M.E. ROMANOWSKI PE# 56806 AUGUST 2010 Date

NO.	REVISION	BY	DATE
TOWN OF ADDISON DALLAS COUNTY, TEXAS SPRING VALLEY ROAD WATER PLAN AND PROFILE STA 22+00 TO 23+89.28 <b>HALFF</b> 1301 NORTH BOWSER ROAD, RICHARDSON, TEXAS 75081-2275 TEL (214) 346-6200 FAX (214) 738-0206			
PROJECT	DESIGN	DRAWN	DATE
27530	XXX	XXX	AUGUST 2010
FILE	SHEET		
27530 UWTR 04	WTR-4		



USER: oh1299

PROJECT # 27530 OFFICE: RCH

FILE: 27530 UELE 01.dgn

TIME: 3:12:40 PM

DATE: 8/11/2010

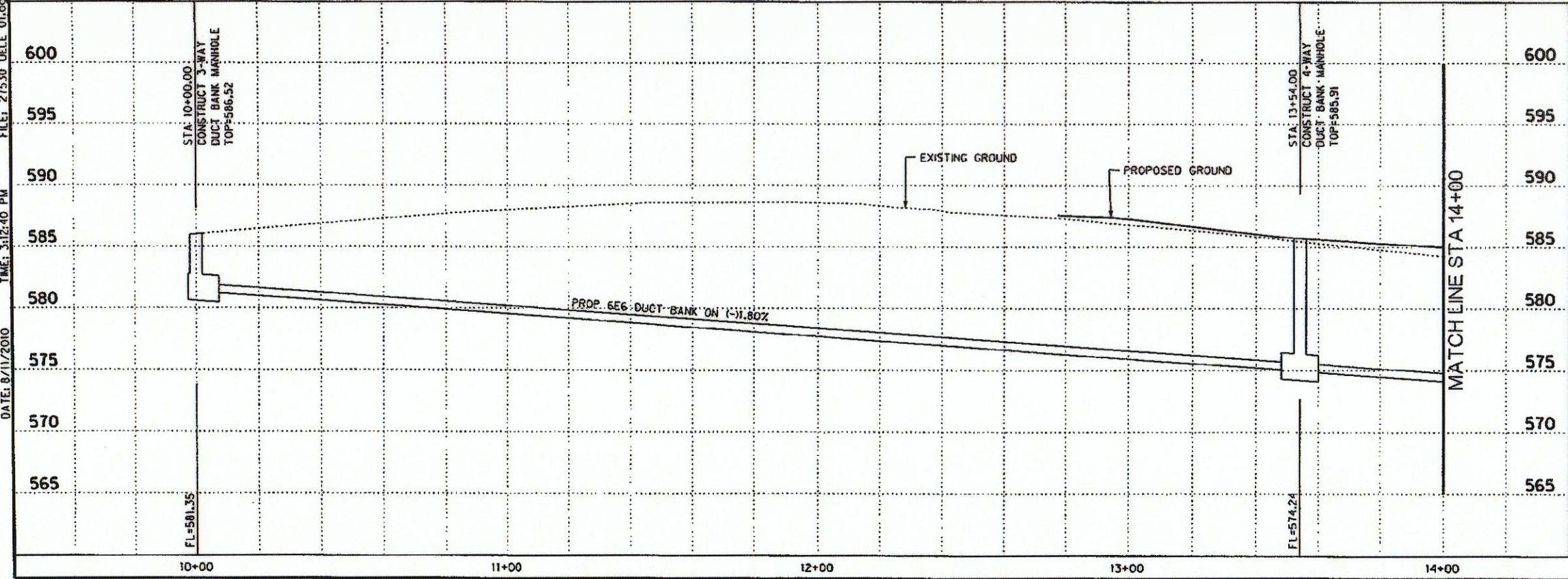
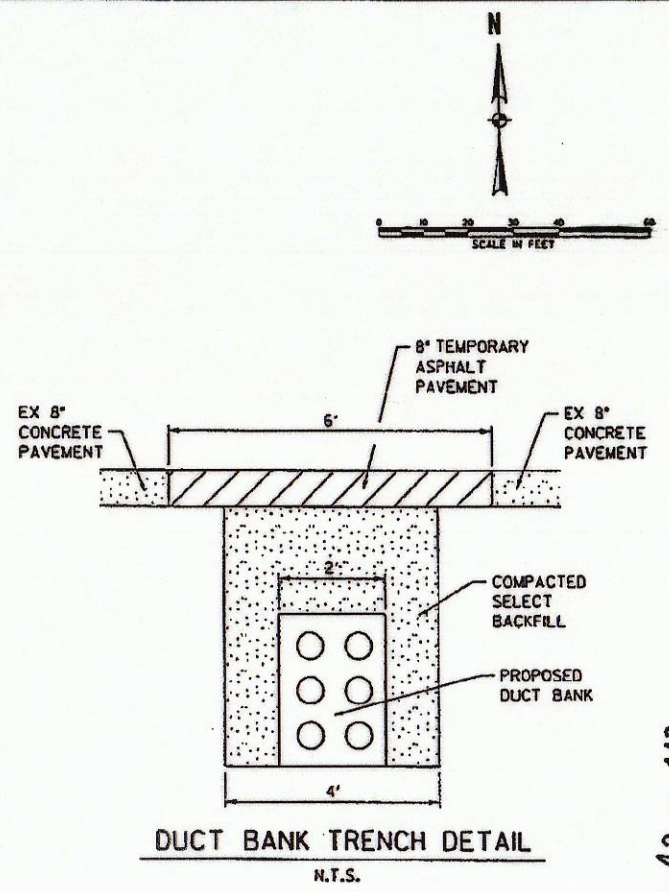
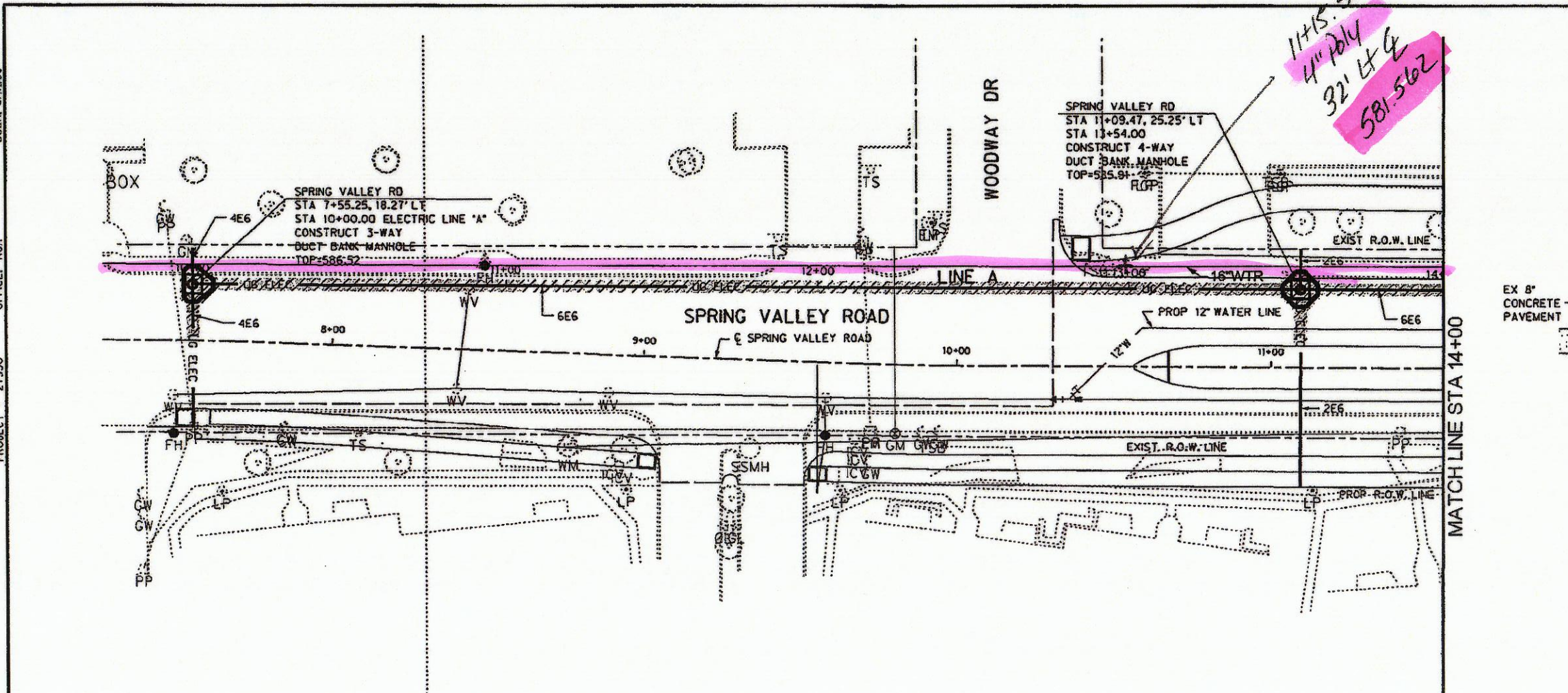

HALFF ASSOCIATES, INC.  
 ENGINEERS - SURVEYORS - SCIENTISTS  
 PRELIMINARY - FOR INTERIM REVIEW ONLY  
 These documents are for Interim Review and not intended for Construction, Bidding, or Permit Purposes. They were prepared by, or under the supervision of:  
 N.E. ROMANOWSKI PE# 56308 DATE AUGUST 2010

NO.	REVISION	BY	DATE
TOWN OF ADDISON DALLAS COUNTY, TEXAS SPRING VALLEY ROAD DUCT BANK PLAN AND PROFILE STA 10+00 TO 14+00			
1201 NORTH BOWSER ROAD, RICHARDSON, TEXAS 75081-0278 TEL (214) 346-0200 FAX (214) 738-0205			
PROJECT	DESIGN	DRAWN	DATE
27530	XXX	XXX	AUGUST 2010
FILE	SHEET		
27530 UELE 01	ELE-1		

SHEET 42 OF 143



USER: ohi299

OFFICE: RCH

PROJECT # 27530

FILE: 27530 UELE\_02.dwg

TIME: 3:02:51 PM

DATE: 8/11/2010

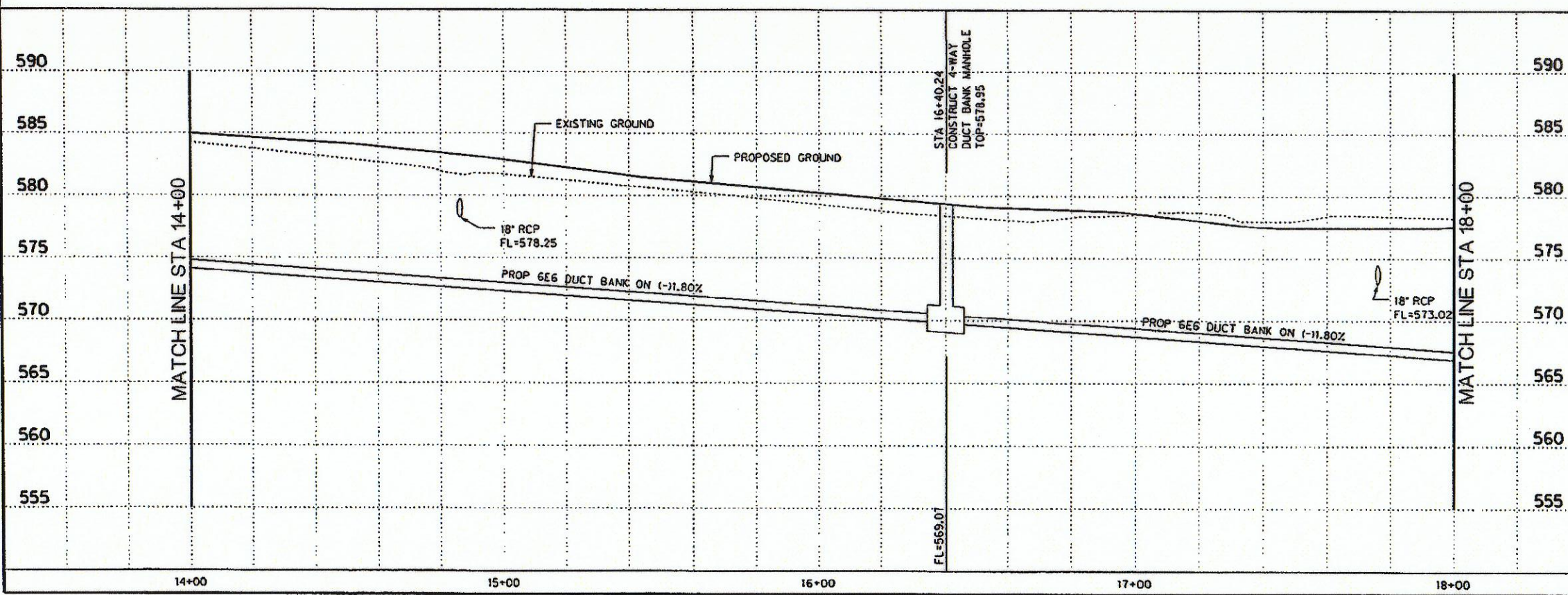
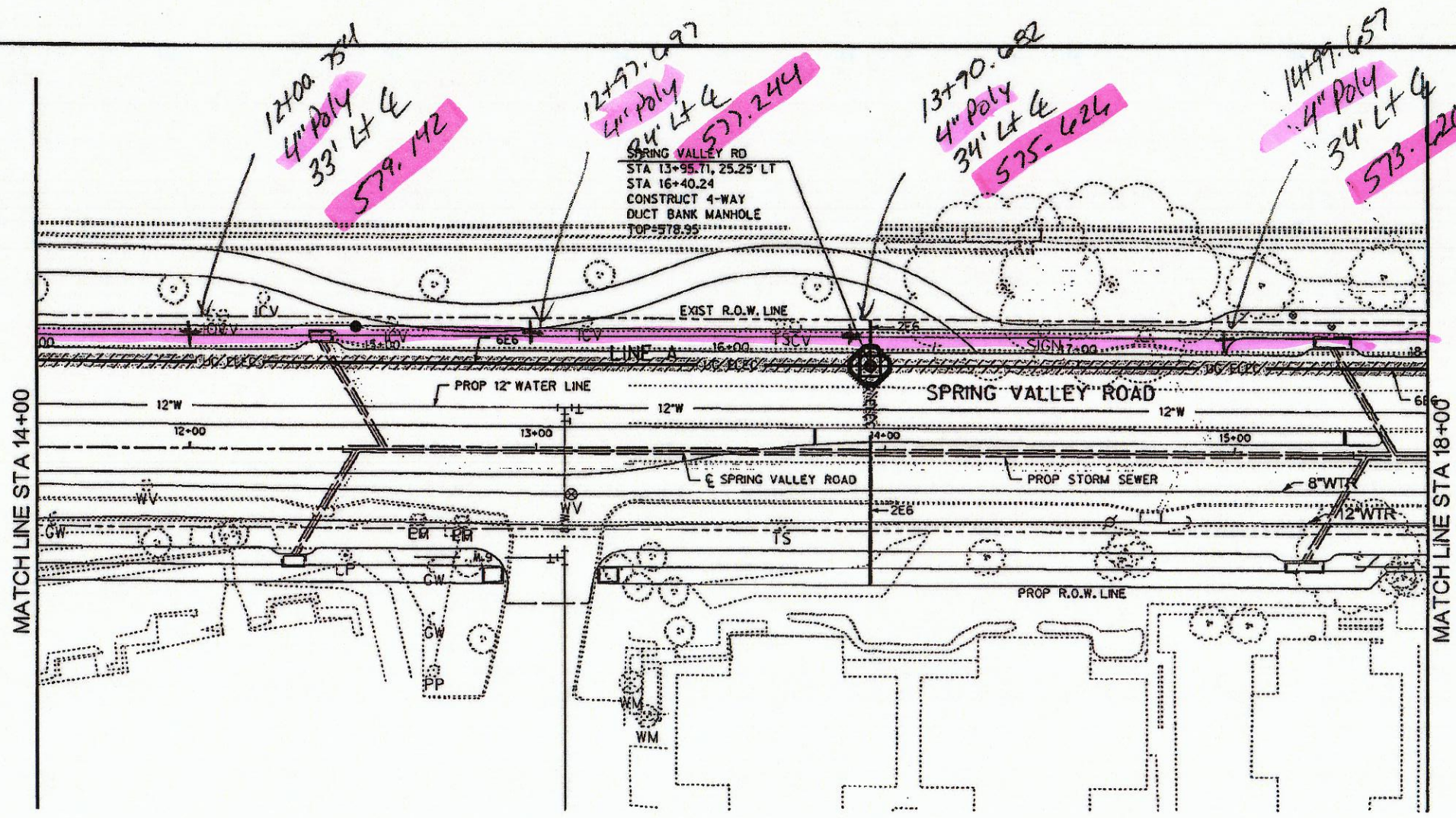
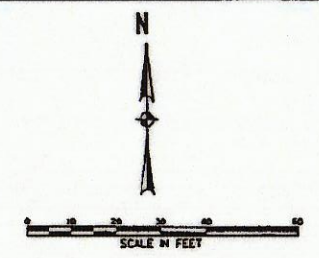

HALFF ASSOCIATES, INC.  
 ENGINEERS - SURVEYORS - SCIENTISTS  
 PRELIMINARY - FOR INTERIM REVIEW ONLY  
 These documents are for Interim Review and not intended for Construction, Bidding, or Permit Purposes. They were prepared by, or under the supervision of:  
 M.E. ROMANOWSKI      56306      AUGUST 2010  
 PE      Date

NO.	REVISION	BY	DATE
<b>DUCT BANK PLAN AND PROFILE</b> STA 14+00 TO 18+00			
PROJECT	DESIGN	DRAWN	DATE
27530	XXX	XXX	AUGUST 2010
FILE	SHEET		
27530 UELE 02	ELE-2		

SHEET 43 OF 143



USER: ohi299

OFFICE: RCH

PROJECT: 27530

FILE: 27530 UELE 03.dgn

TIME: 3:13:02 PM

DATE: 8/11/2010

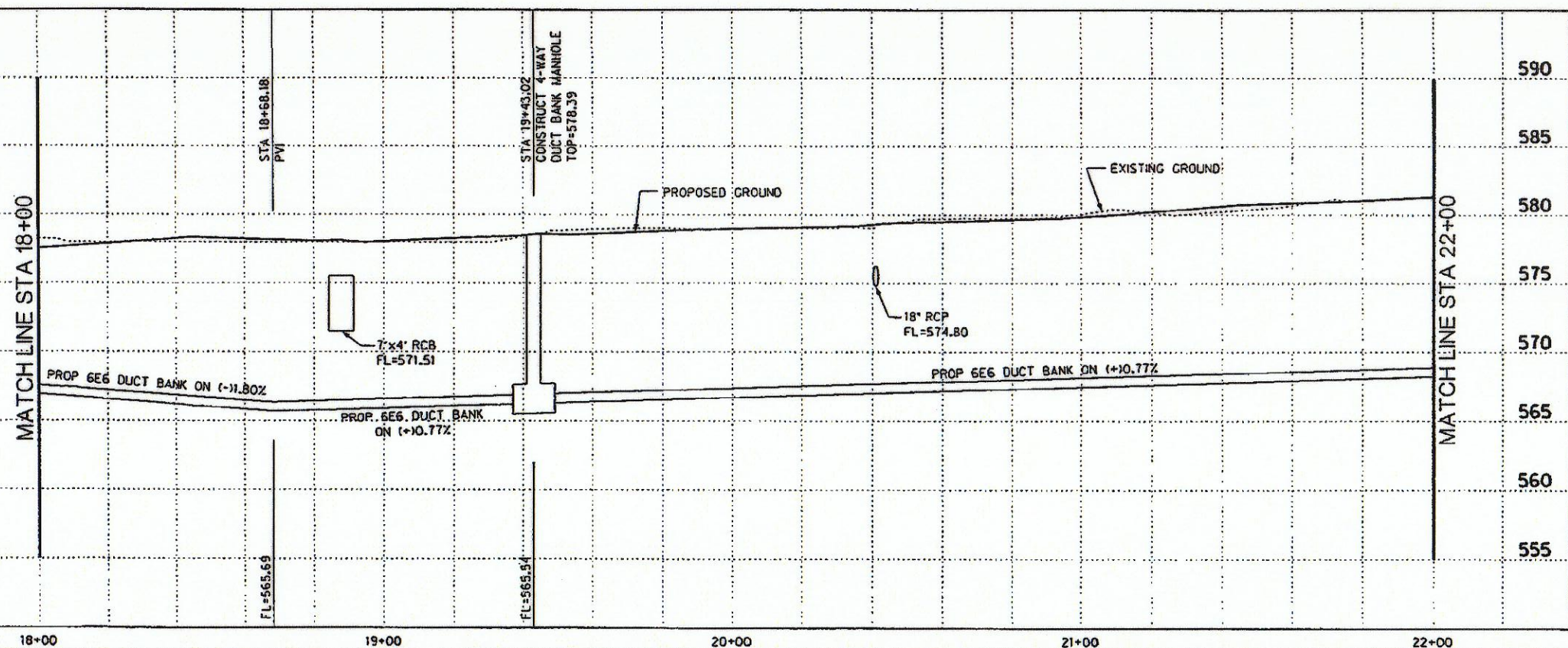
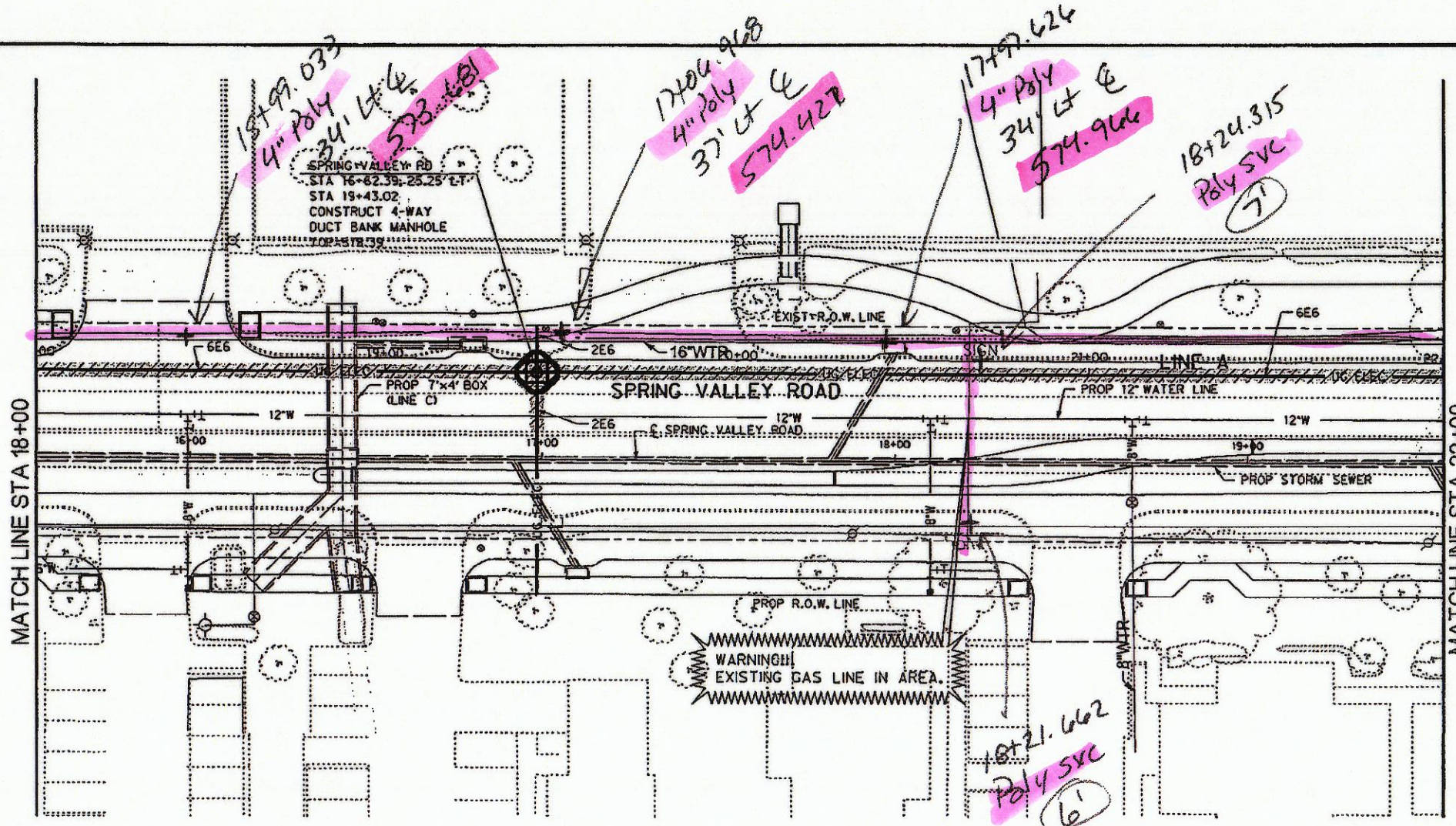
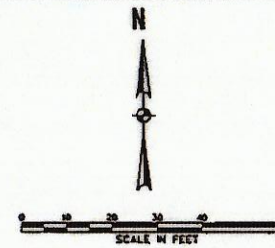

HALFF ASSOCIATES, INC.  
ENGINEERS - SURVEYORS - SCIENTISTS  
PRELIMINARY - FOR INTERIM REVIEW ONLY

These documents are for Interim Review and not intended for Construction, Bidding, or Permit Purposes. They were prepared by, or under the supervision of:

M.E. ROMANOWSKI 56306 AUGUST 2010  
PE# Date

NO.	REVISION	BY	DATE		
 TOWN OF ADDISON DALLAS COUNTY, TEXAS SPRING VALLEY ROAD DUCT BANK PLAN AND PROFILE STA 18+00 TO 22+00					
<b>HALFF</b> <small>1301 NORTH BOWSER ROAD, RICHARDSON, TEXAS 75081-2275            TEL: (214) 246-6200 FAX: (214) 728-0085</small>					
PROJECT	DESIGN	DRAWN	DATE	FILE	SHEET
27530	xxx	xxx	AUGUST 2010	27530 UELE 03	ELE-3



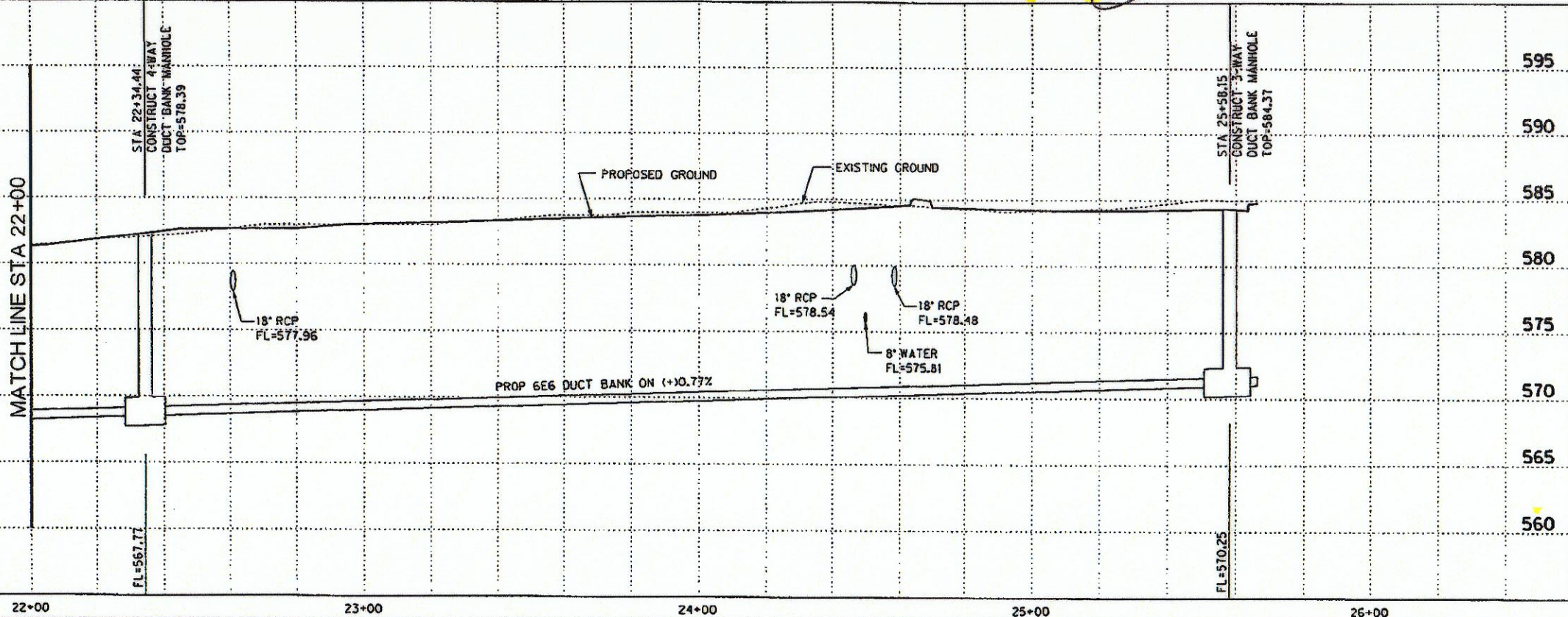
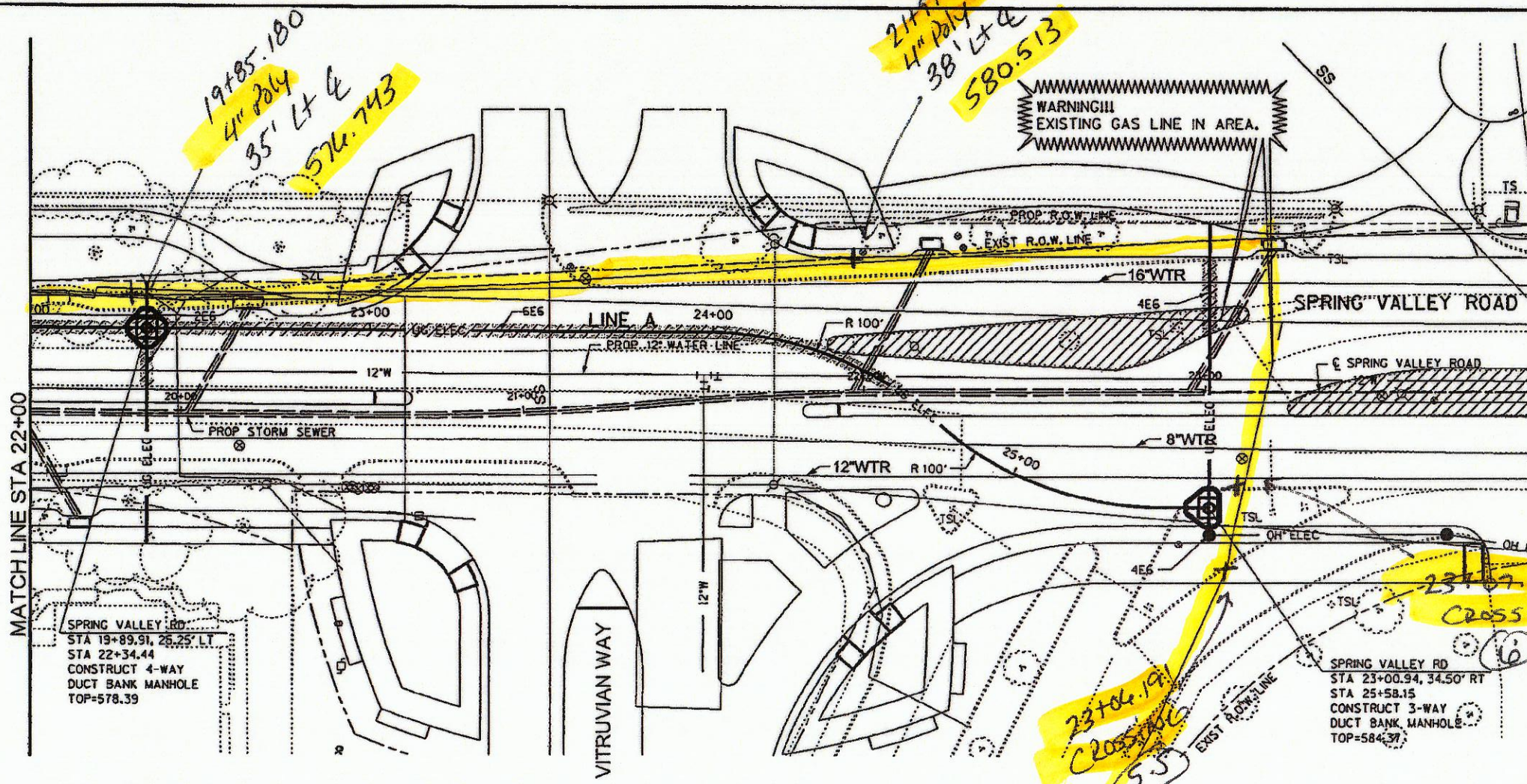
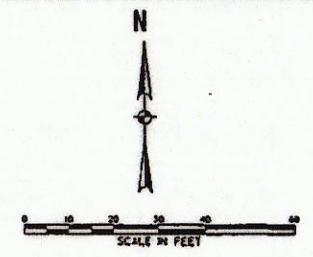

HALFF ASSOCIATES, INC.  
ENGINEERS - SURVEYORS - SCIENTISTS  
PRELIMINARY - FOR INTERIM REVIEW ONLY

These documents are for Interim Review and not intended for Construction, Bidding, or Permit Purposes. They were prepared by, or under the supervision of:

M.E. ROMANOWSKI PER AUGUST 2010 Date

NO.	REVISION	BY	DATE
 TOWN OF ADDISON DALLAS COUNTY, TEXAS  SPRING VALLEY ROAD  DUCT BANK PLAN AND PROFILE STA 22+00 TO 25+58.15  <b>HALFF</b> 1201 NORTH BOWSER ROAD, RICHARDSON, TEXAS 75081-2275 TEL (214) 346-6200 FAX (214) 728-0085			
PROJECT	DESIGN	DRAWN	DATE
27530	XXX	XXX	AUGUST 2010
FILE	SHEET		
27530 UJLE 04	ELE-4		