

LEGEND OF SYMBOLS:

	EXISTING ITEM TO BE REMOVED
	EXISTING WALLS TO REMAIN
	EXISTING DOOR TO REMAIN
	EXISTING DOOR TO BE REMOVED

DEMOLITION NOTES: "X"

- 1 REMOVE EXISTING FLOOR COVERINGS AND WALL BASE THROUGHOUT TENANT SPACE AND PREP FLOORS TO RECEIVE NEW FLOOR FINISHES AS SCHEDULED.
- 2 REMOVE EXISTING MILLWORK AND CAP PLUMBING LINE.
- 3 REMOVE EXISTING DOOR, FRAME, AND HARDWARE AND KEEP FOR REINSTALLATION. PATCH HOLES WHERE NECESSARY.
- 4 REMOVE THIS SECTION OF WALL TO ACCOMMODATE DOUBLE 3'X8' DOORS.
- 5 REMOVE EXISTING SUSPENDED CEILING THROUGHOUT TENANT SPACE.
- 6 REMOVE EXISTING PLUMBING FIXTURE AND KEEP FOR REINSTALLATION.
- 7 REMOVE EXISTING PLUMBING FIXTURE.
- 8 EXISTING MILLWORK TO REMAIN.
- 9 SECURITY PANEL TO BE RELOCATED.
- 10 TELEPHONE SWITCH TO BE RELOCATED.
- 11 DEMO ALL CEILING GRID, TILE, AND LIGHTS U.N.O.
- 12 REMOVE EXISTING MILLWORK.
- 13 REMOVE THIS SECTION OF WALL TO ACCOMMODATE A 3'X6'-11" DOOR.
- 14 REMOVED THIS SECTION OF WALL TO ACCOMMODATE A 3'X6'-11" WINDOW.

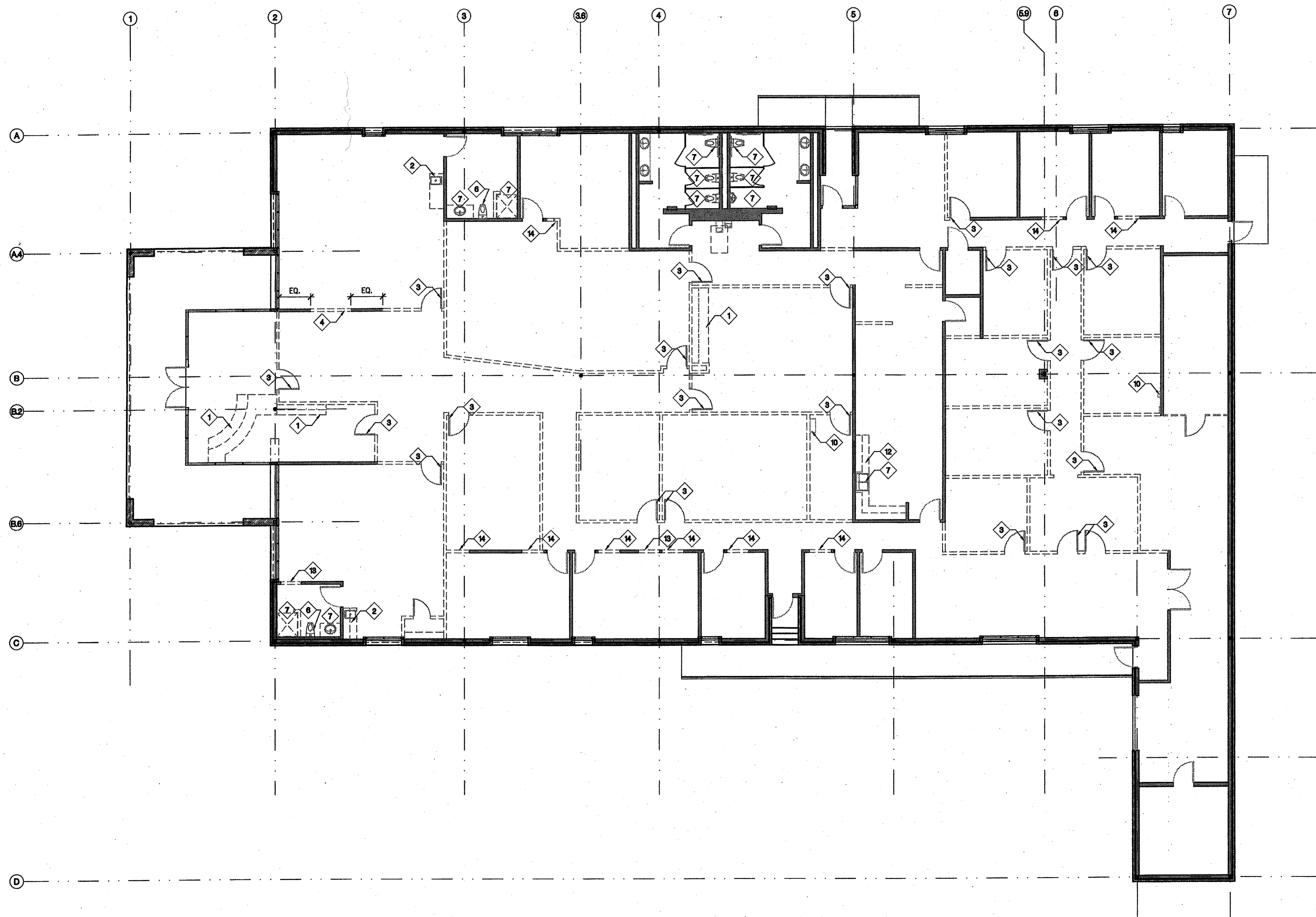

01 DEMOLITION PLAN
 SCALE: 1/8" = 1'-0"

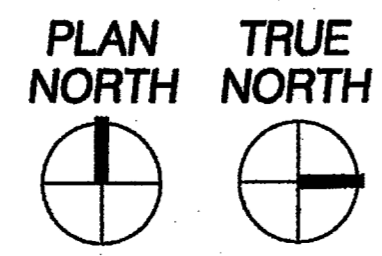

JANI KING CALL CENTER
4393 SUNBELT DRIVE
 ADDISON, TEXAS

© 2009
 MERRIMAN ASSOCIATES/ARCHITECTS, INC.
 REVISIONS
 ADDENDUM 2
 01-29-09

PROJECT NUMBER:
 2008195
 ISSUE:
 FEBRUARY 9, 2009
 SHEET NAME:
 DEMOLITION PLAN
 SHEET: