



JANI KING CALL CENTER
4393 SUNBELT DRIVE
ADDISON, TEXAS

© 2009
MERRIMAN ASSOCIATES/
ARCHITECTS, P.A.

ADDENDUM 2
01-29-09

PROJECT NUMBER:
2008195

DATE:
FEBRUARY 9, 2009

SHEET NAME:

FINISH PLAN

SHEET:

A8.02

FINISH PLAN KEY NOTES:

EXISTING FLOORING TO REMAIN.

FINISH PLAN NOTES

1. USE PT-1, CPT-1, & WB-1 THROUGHOUT SPACE, U.N.O.
2. ALIGN FLOOR FINISH TRANSITIONS AT CENTER OF DOOR JAMB.
3. ALL FRAMES TO BE PAINTED TO MATCH EXISTING, U.N.O.
4. † INDICATES CHANGE IN FLOOR FINISH.
5. REFERENCE ELEVATIONS FOR LOCATION OF MILLWORK FINISHES.

FINISH LEGEND

- CARPET**
- CPT 1** MANUFACTURER: PACIFICOREST
STYLE: CHICAGO
COLOR: CH700-08 HALSTED
BACKING: ACTIONBAC
CARPET TYPE: BROADLOOM
NOTE: THROUGHOUT U.N.O.
CONTACT: KELLY STOUT 214-682-3363
- VCT 1** MANUFACTURER: MANNINGTON
STYLE: SOLPOINT
COLOR: 337 TOASTED SESAME
SIZE: 12X12
LOCATION: BREAK
NOTE: APPLY 3 COATS OF WAX AND POLISH
- TILE**
- CT 1** MANUFACTURER: TILES BY RAPHAEL
STYLE: ELI 1803 AMAZON ALMOND
SIZE: 13X13
LOCATION: RECEPTION
- CT 2** MANUFACTURER: MATCH EXISTING
STYLE: TBD
FINISH: TBD
SIZE: 12X12
LOCATION: TOILET ROOMS 105, 133
- STONE**
- ST 1** NOT USED
- ST 2** NOT USED
- ST 3** MANUFACTURER: MC CREMA MARFIL
STYLE: POLISHED
FINISH: SLAB
SIZE: RECEPTION
LOCATION: RECEPTION
CONTACT: KELLY BURROWS 972-488-5733
- WALL BASE**
- WB 1** MANUFACTURER: JOHNSONITE
STYLE: VINYL
COLOR: 45 SANDALWOOD
SIZE: 4" COVE
NOTE: THROUGHOUT U.N.O.
- WB 2** NOT USED
- CORNER GUARD**
- CG 1** MANUFACTURER: INPRO
STYLE: 112108F (11296F) OR EQUAL
COLOR: BEIGE 117
SIZE: 1/2" X 1/4" X 90°
NOTE: *FULL HEIGHT OF WALLS - 8'-11"
LOCATION: RECEPTION, ON WALL COVERING CORNERS
- PLASTIC LAMINATE**
- PL 1** MANUFACTURER: WILSONART
COLOR: 4873-60 WESTERN BRONZE
FINISH: NATTE
LOCATION: COUNTERTOPS
- PL 2** MANUFACTURER: WILSONART
COLOR: 028-60
FINISH: MATTE
LOCATION: CABINETS
- TRANSITION STRIP**
- TS 1** MANUFACTURER: ARMSTRONG
STYLE: CTC-MCT-716
COLOR: DARK BRONZE
LOCATION: WOOD TO CARPET
CONTACT: CERAMIC TOOL CO. 800-236-5230
- WALL COVERING**
- WC 1** MANUFACTURER: VERSA
DESCRIPTION: VINYL, TYPE II
COLOR: SAKAI A95-580 NEUTRA
WIDTH: 52/54"
LOCATION: RECEPTION 100 & DESK 101
CONTACT: KRIS HOLLOWAY AT TRI KES 972.484.8120 EXT. 1021
- PAINT**
- PT 1** MANUFACTURER: SHERWIN WILLIAMS
COLOR: SW6119 ANTIQUE WHITE
FINISH: EGGSHELL 524
LOCATION: THROUGHOUT, U.N.O.
- PT 2** MANUFACTURER: SHERWIN WILLIAMS
COLOR: SW6119 ANTIQUE WHITE
FINISH: SATIN 526
LOCATION: DOOR FRAMES
- PT 3** MANUFACTURER: SHERWIN WILLIAMS
COLOR: SW 7007 CEILING WHITE
FINISH: EGGSHELL 524
LOCATION: CEILING
- WOOD**
- WD 1** DESCRIPTION: WOOD PANELING
TYPE: MAPLE
FINISH: STAINED TO MATCH ARCHITECT'S SAMPLE
LOCATION: RECEPTION WALLS

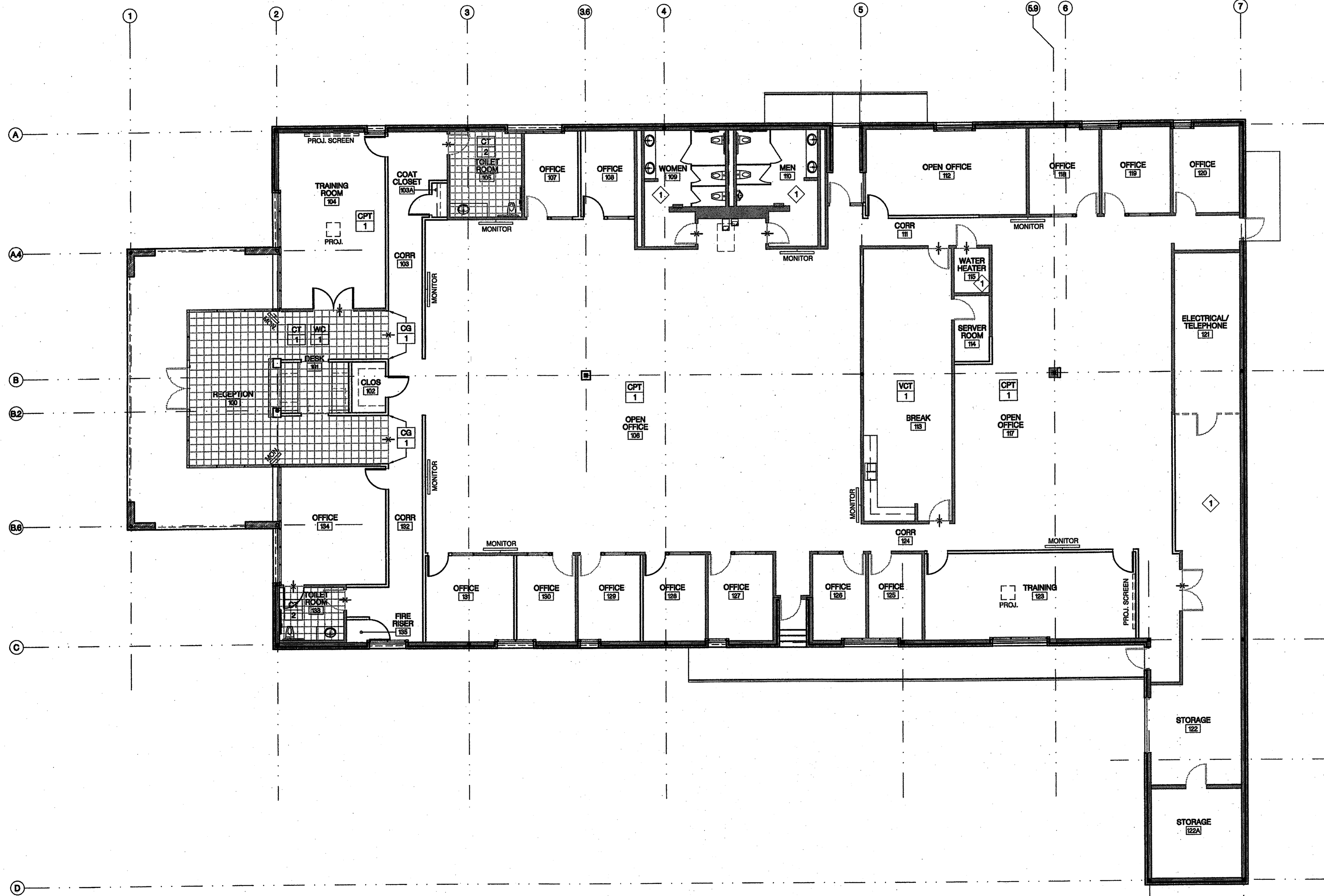

01 FINISH PLAN
SCALE: 1/8" = 1'-0"

