

NOTES BY SYMBOL (NEW)

- 1 EXTEND AND CONNECT CW, SANITARY AND VENT LINES BEHIND WALL AND BELOW FLOOR. PROVIDE NEW WATER CLOSET, FLUSH VALVE, AND VALVE STOP. PATCH AND REPAIR TO MATCH EXISTING CONDITION.
- 2 EXTEND AND CONNECT CW, HW, SANITARY AND VENT LINES BEHIND WALL. PROVIDE NEW LAVATORY, FAUCET P-TRAP, VALVE STOPS, AND TRIM. PATCH AND REPAIR TO MATCH EXISTING CONDITION.
- 3 EXTEND AND CONNECT CW, SANITARY AND VENT LINES BEHIND WALL AND BELOW FLOOR. PROVIDE NEW URINAL, FLUSH VALVE, AND CARRIER. PATCH AND REPAIR TO MATCH EXISTING CONDITION.
- 4 NEW 1/2" CONDENSATE DRAIN FROM ROOF DOWN TO MOP SINK. TERMINATE 1" ABOVE FLOOD RIM OF SINK.
- 5 EXTEND AND CONNECT CW, HW, SANITARY AND VENT LINES BEHIND WALL. PROVIDE NEW SINK, FAUCET P-TRAP, VALVE STOPS, AND TRIM. PATCH AND REPAIR TO MATCH EXISTING CONDITION.
- 6 PROVIDE NEW 3/8" CW SUPPLY, VALVE STOP, AND NEW DISCHARGE HOSE TO DISHWASHER.

NOTES BY SYMBOL (EXISTING)

- 1 REMOVE AND CAP CW, SANITARY AND VENT LINES BEHIND WALL AND BELOW FLOOR. REMOVE EXISTING WATER CLOSET, FLUSH VALVE, AND VALVE STOP. PATCH AND REPAIR TO MATCH EXISTING CONDITION.
- 2 REMOVE AND CAP CW, HW, SANITARY AND VENT LINES BEHIND WALL. REMOVE EXISTING LAVATORY, FAUCET P-TRAP, VALVE STOPS, AND TRIM. PATCH AND REPAIR TO MATCH EXISTING CONDITION.
- 3 REMOVE AND CAP CW, SANITARY AND VENT LINES BEHIND WALL. REMOVE EXISTING URINAL, FLUSH VALVE, AND CARRIER. PATCH AND REPAIR TO MATCH EXISTING CONDITION.
- 4 REMOVE AND CAP CW, HW, SANITARY AND VENT LINES BEHIND WALL. REMOVE EXISTING SINK, FAUCET P-TRAP, VALVE STOPS, AND TRIM. PATCH AND REPAIR TO MATCH EXISTING CONDITION.
- 5 EXISTING WATER HEATER TO REMAIN.
- 6 EXISTING MOP SINK TO REMAIN.
- 7 EXISTING DISHWASHER TO REMAIN. REMOVE EXISTING WATER SUPPLY AND DISCHARGE FROM DISHWASHER.
- 8 EXISTING ELECTRICAL WATER COOLER TO REMAIN. CLEAN AND REFURBISH TO LIKE-NEW CONDITION.

GENERAL NOTES:

1. ALL DOMESTIC WATER, AND SANITARY VENT LINES SHALL BE ROUTED ABOVE CEILING AND SANITARY WASTE SHALL BE ROUTED UNDERFLOOR OR BELOW SLAB UNLESS OTHERWISE NOTED.
2. PATCH AND REPAIR ALL DEMOLITION AREA TO MATCH EXISTING CONDITIONS.
3. SCHEDULE 40 PVC PIPE MAY BE USED FOR SANITARY WASTE # VENT PIPING. THE CONTRACTOR SHALL NOT INSTALL PVC PIPE IN A RETURN AIR PLENUM.

01 FLOOR PLAN - PLUMBING  
SCALE: 1/8"=1'-0"

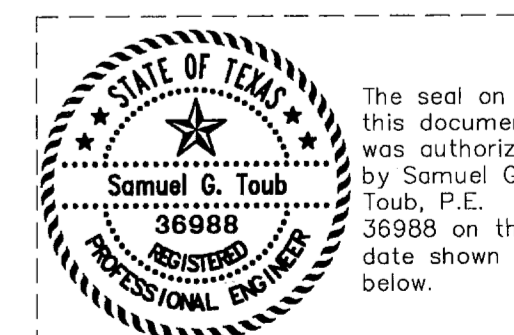
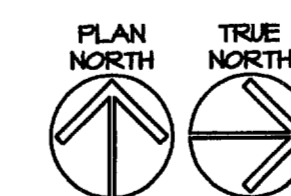

2009.02.09  
14:03:48 -06'00'

Project # 3986  
S. Toub & Associates Inc.  
Consulting Engineer Mechanical / Electrical  
13841 Omega Road, Dallas, Texas 75244  
972.586-5630  
© COPYRIGHT 2008

JANI KING CALL CENTER  
4393 SUNBELT DRIVE  
ADDISON, TEXAS

© 2008 MERRIMAN ASSOCIATES ARCHITECTS, INC.  
REVISED

PROJECT NUMBER:  
2008795  
DATE:  
FEBRUARY 9, 2009  
SHEET NAME:  
FLOOR PLAN  
PLUMBING  
SHEET:  
P2.01