

**!!! WARNING !!!**  
 EXISTING UTILITIES IN THE AREA. CONTRACTOR SHALL FIELD VERIFY THE LOCATION OF ALL EXISTING UTILITIES WITH THE PROVIDER PRIOR TO START OF CONSTRUCTION AND SHALL IMMEDIATELY NOTIFY THE ENGINEER OF ANY CONFLICTS DISCOVERED. CONTRACTOR IS RESPONSIBLE FOR COORDINATING UTILITY RELOCATION WHERE NECESSARY AND PROTECTING EXISTING UTILITIES (SHOWN OR NOT SHOWN). IF ANY EXISTING UTILITIES ARE DAMAGED, THE CONTRACTOR SHALL REPLACE THEM AT THEIR OWN EXPENSE.

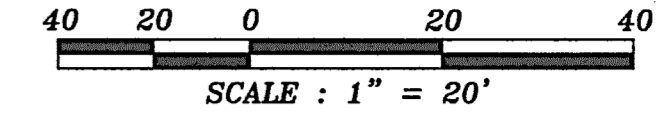
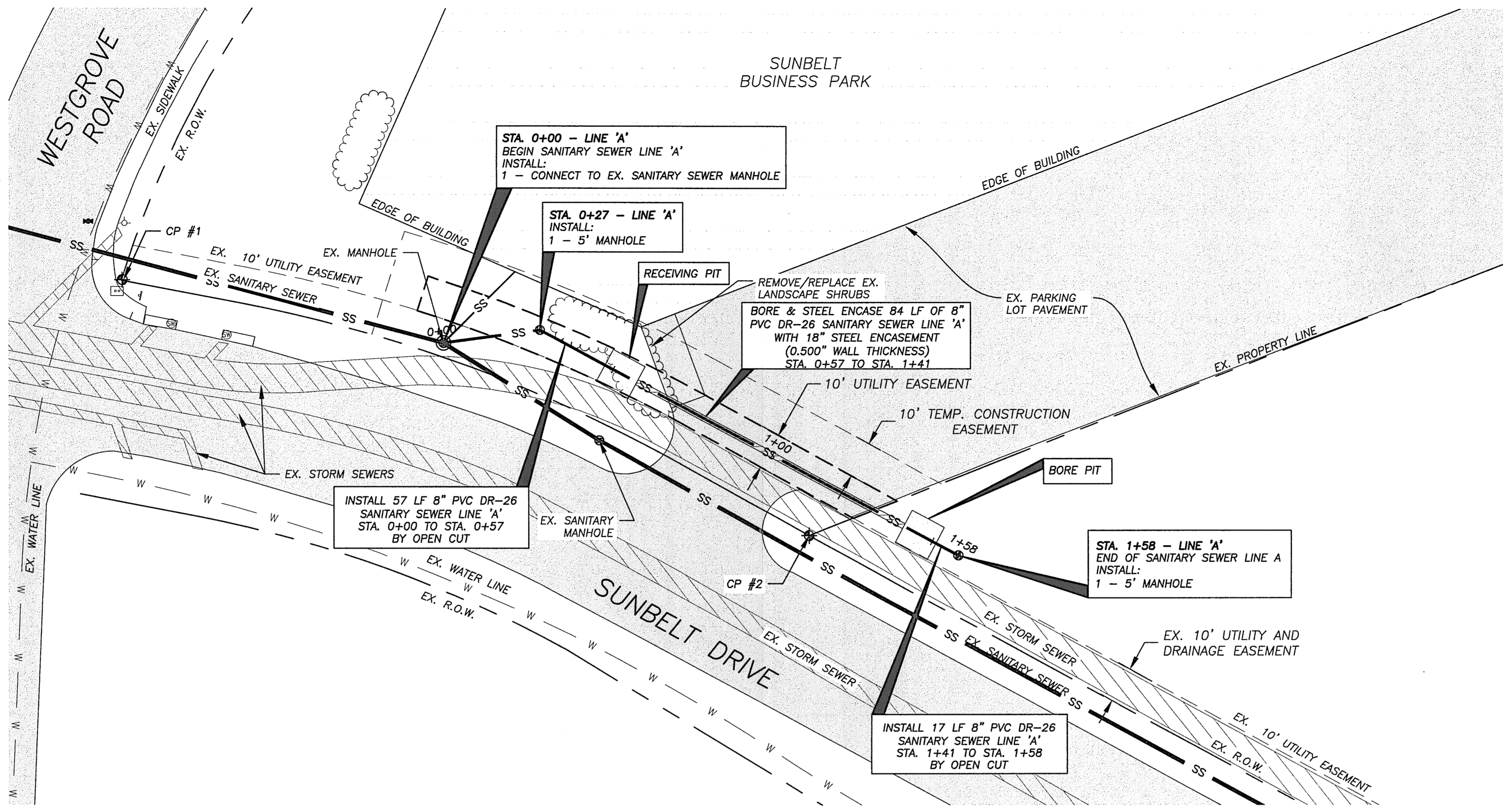

LEGEND	
R.O.W. / PROPERTY LINE	---
EXISTING EASEMENT	---
PROPOSED EASEMENT	---
EXISTING BUILDING FOOTPRINT	▨
EXISTING PAVEMENT	▨
EXISTING SANITARY SEWER	SS
PROPOSED SANITARY SEWER	SS
EXISTING WATER LINE	W
EXISTING STORM SEWER	▨

**SANITARY SEWER NOTES**

1. THE LOCATIONS AND DEPTHS OF EXISTING UTILITIES, TO INCLUDE SERVICE LATERALS SHOWN IN THESE PLANS ARE APPROXIMATE ONLY. IT SHALL BE THE CONTRACTOR'S RESPONSIBILITY TO LOCATE UTILITY SERVICE LINES 48 HOURS PRIOR TO EXCAVATION AND TO PROTECT THE SAME DURING CONSTRUCTION. CONTRACTOR SHALL CALL THE TEXAS ONE CALL SYSTEM FOR UTILITY LOCATIONS PRIOR TO ANY WORK IN TOWN EASEMENTS OR STREET RIGHT-OF-WAY AT 1-800-545-6005.
2. ALL WORK SHALL CONFORM WITH TOWN OF ADDISON SPECIFICATIONS.
3. CONTRACTOR SHALL CONTACT THE TOWN OF ADDISON AT LEAST 48 HOURS PRIOR TO STARTING CONSTRUCTION. DISRUPTION OF SERVICES SHALL BE COORDINATED WITH THE PROPERTY OWNER AND TOWN.
4. ALL WASTEWATER MAINS SHALL BE TESTED FOR INFILTRATION AND EXFILTRATION IN ACCORDANCE WITH STANDARD SPECIFICATIONS. VIDEO CAMERA INSPECTIONS, LOW PRESSURE AIR TESTING, VACUUM TESTING OF THE MANHOLES AND MANHOLE TESTING ARE REQUIRED ON ALL SEWER LINES.
5. ALL WASTEWATER LINES CROSSING WATER MAINS SHALL CONFORM TO THE REQUIREMENTS OF TCEQ CHAPTER 217, LATEST REVISION.
6. PROTECT EXISTING STRUCTURES FROM DAMAGE DURING CONSTRUCTION. PRIOR TO THE FINAL ACCEPTANCE OF THE PUBLIC MAINS, EXISTING STRUCTURES WILL BE INSPECTED FOR DAMAGE AND THE CONTRACTOR WILL BE RESPONSIBLE FOR REPAIRING ANY DAMAGE.
7. EXTEND ALL PROPOSED UTILITY MANHOLES, BOXES, COVERS, ETC. TO FINISHED GRADE.
8. PROPERTY SHALL BE RESTORED TO EXISTING CONDITION OR BETTER PRIOR TO FINAL ACCEPTANCE BY THE TOWN.

<b>CONTROL POINT #1: IRF</b>	
N:	7042993.37
E:	2478578.97
ELEV:	627.75
<b>CONTROL POINT #2: IRF</b>	
N:	7043183.53
E:	2478649.34
ELEV:	629.58
STA.:	1+19.34 RT 14.59

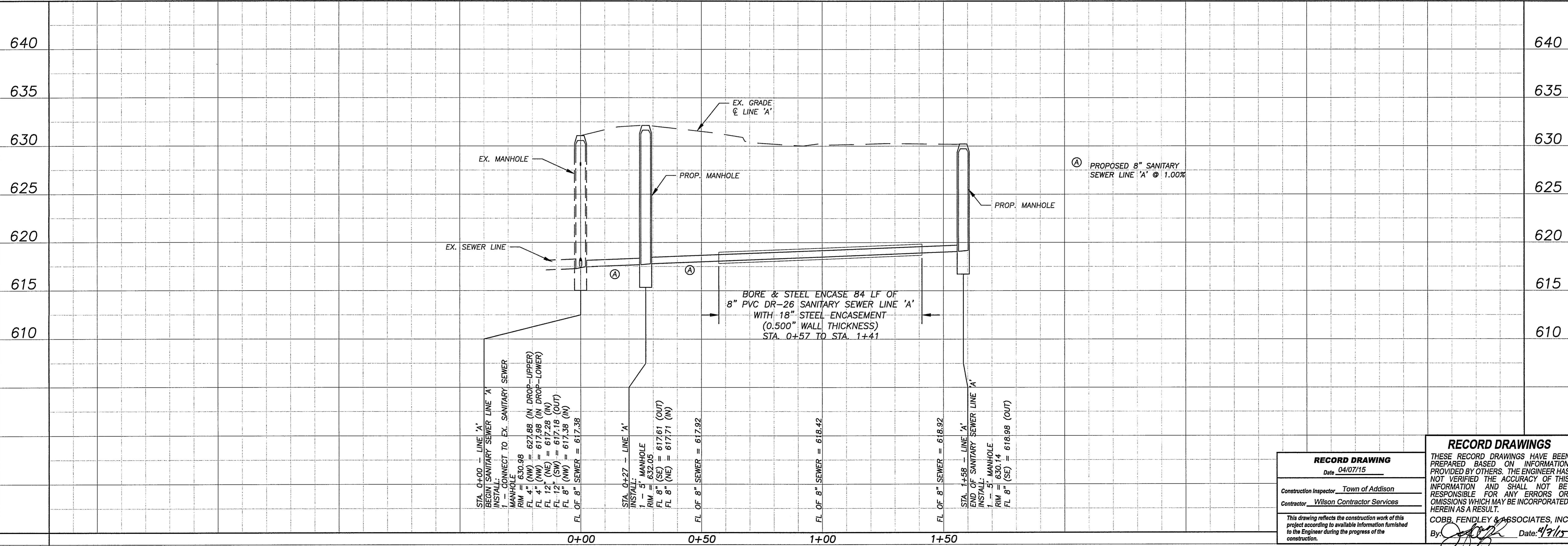
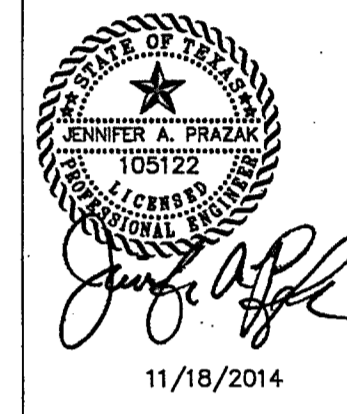

**CobbFendley**  
 TBBPLS Firm Registration No. 274  
 TBBPLS Firm Registration No. 100467  
 6801 Gaylord Parkway, Suite 302  
 Frisco, Texas 75034  
 972.335.3214 | fax 972.335.3202 | www.cobbendley.com

TOWN OF ADDISON  
 4301 SUNBELT SANITARY SEWER EXTENSION  
**SANITARY SEWER LINE 'A'**  
 PLAN & PROFILE

<b>RECORD DRAWING</b>	
Date:	04/07/15
Construction Inspector:	Town of Addison
Contractor:	Wilson Contractor Services
This drawing reflects the construction work of this project according to available information furnished to the Engineer during the progress of the construction.	

**RECORD DRAWINGS**  
 THESE RECORD DRAWINGS HAVE BEEN PREPARED BASED ON INFORMATION PROVIDED BY OTHERS. THE ENGINEER HAS NOT VERIFIED THE ACCURACY OF THIS INFORMATION AND SHALL NOT BE RESPONSIBLE FOR ANY ERRORS OR OMISSIONS WHICH MAY BE INCORPORATED HEREIN AS A RESULT.  
 COBB, FENDLEY & ASSOCIATES, INC.  
 By: *[Signature]* Date: 4/7/15

DATE:	11/18/2014
SCALE:	AS NOTED
DESIGN BY:	JP
CONTRACTOR:	MA
SHEET NO.:	C2.0 of 04
JOB NUMBER:	1412-039-01 (04)
SHEET ID:	Sewer_PP1.dwg

**C2.0**