

Sani. Swr. Curve Dated

- Crv.1 Δ=18°02'53"
R=200.0'
T=31.76'
L=63.0'
- Crv.2 Δ=14°19'16"
R=565.0'
T=70.98'
L=141.82'
- Crv.3 Δ=31°16'06"
R=635.0'
T=177.70'
L=346.54'

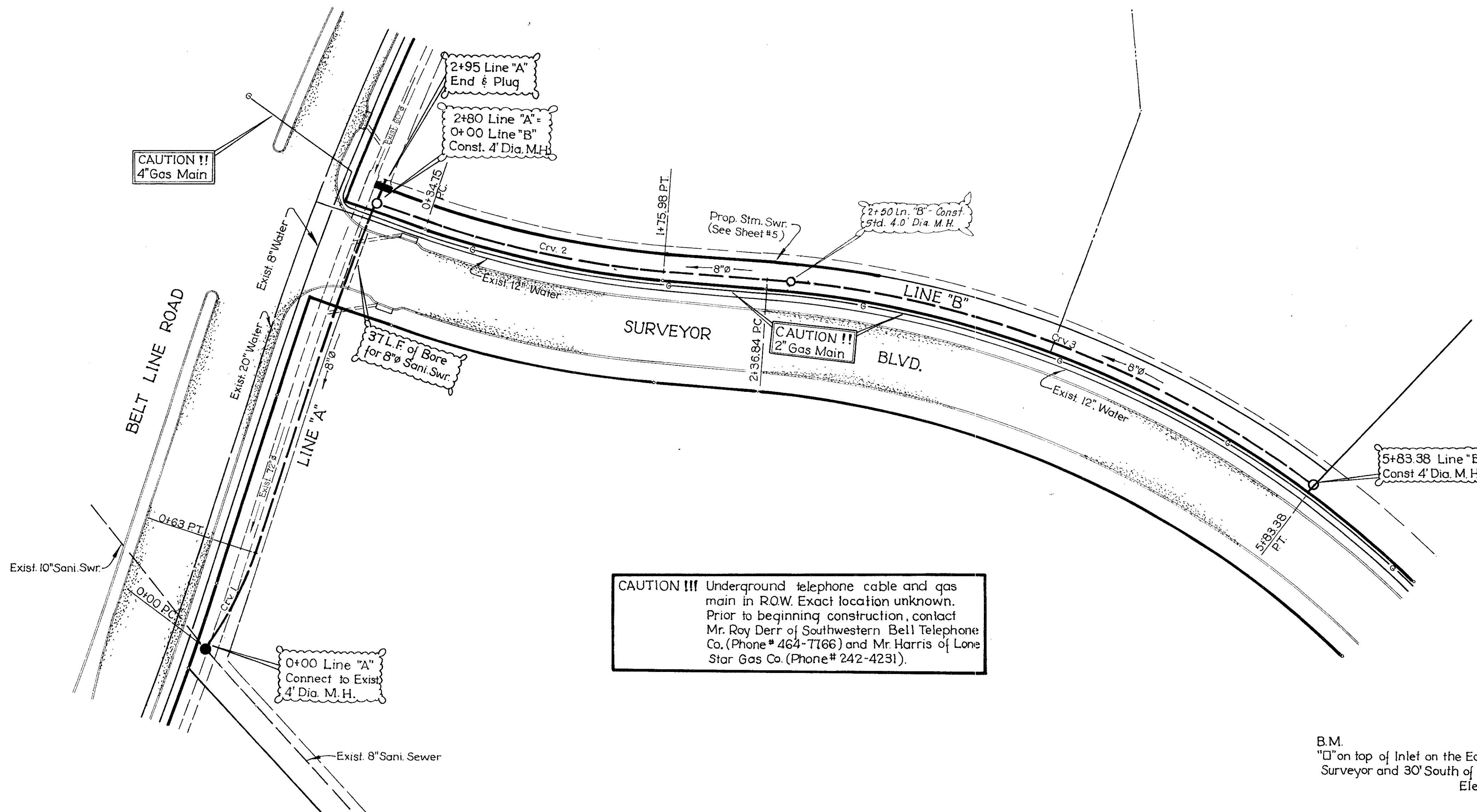

CAUTION!!! Underground telephone cable and gas main in R.Q.W. Exact location unknown. Prior to beginning construction, contact Mr. Roy Derr of Southwestern Bell Telephone Co. (Phone# 464-7166) and Mr. Harris of Lone Star Gas Co. (Phone# 242-4231).

- GENERAL NOTES**
- Sanitary sewer pipe shall be SDR-35 PVC.
 - Sanitary sewer pipe joints shall conform to current A.S.T.M. designation C-245
 - Sanitary sewer easement shall also include additional area of working space for construction and maintenance of the system. Additional easement area is also conveyed for installation and maintenance of manholes, cleanouts, laterals and other appurtenances necessary for proper operation of the systems.
 - Unless otherwise noted, all material and construction shall conform to the standard specification of the City of Addison.
 - The location of all existing utilities to be verified by contractor prior to start of construction.
 - Contractor to notify utility companies at least 48 hours (2 working days) prior to start of construction.

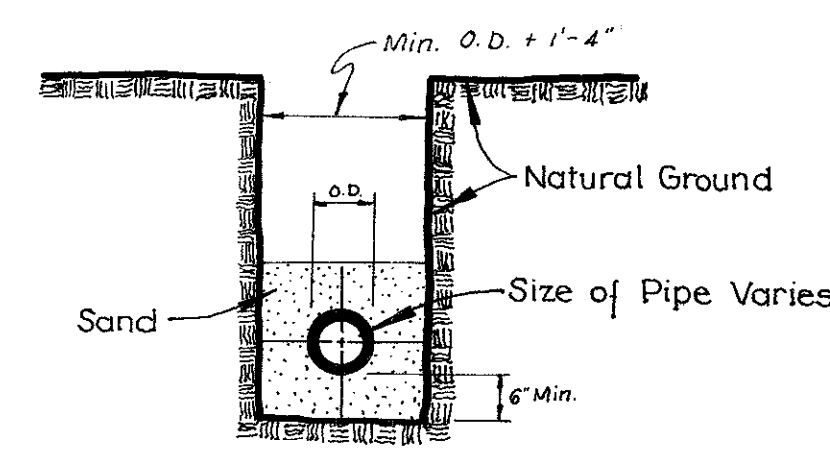

TYPICAL SEWER EMBEDMENT
No Scale

CITY OF ADDISON
APPROVED
FOR CONSTRUCTION
BUILDING DEPARTMENT

B.M.
"C" on top of Inlet on the East side of Surveyor and 30' South of Belt Line
Elev. 596.46

NOTE: CONTRACTOR IS HEREBY INSTRUCTED TO EXERCISE CARE IN MEETING OR EXCEEDING ALL REQUIREMENTS OF BOTH NATIONAL AND LOCAL CODES AND/OR ORDINANCES APPLICABLE TO HIS WORK. APPROVAL OF THESE DRAWINGS SHALL NOT BE CONSTRUED TO RELIEVE RESPONSIBILITY OR LIABILITY TO SUCH CODES.

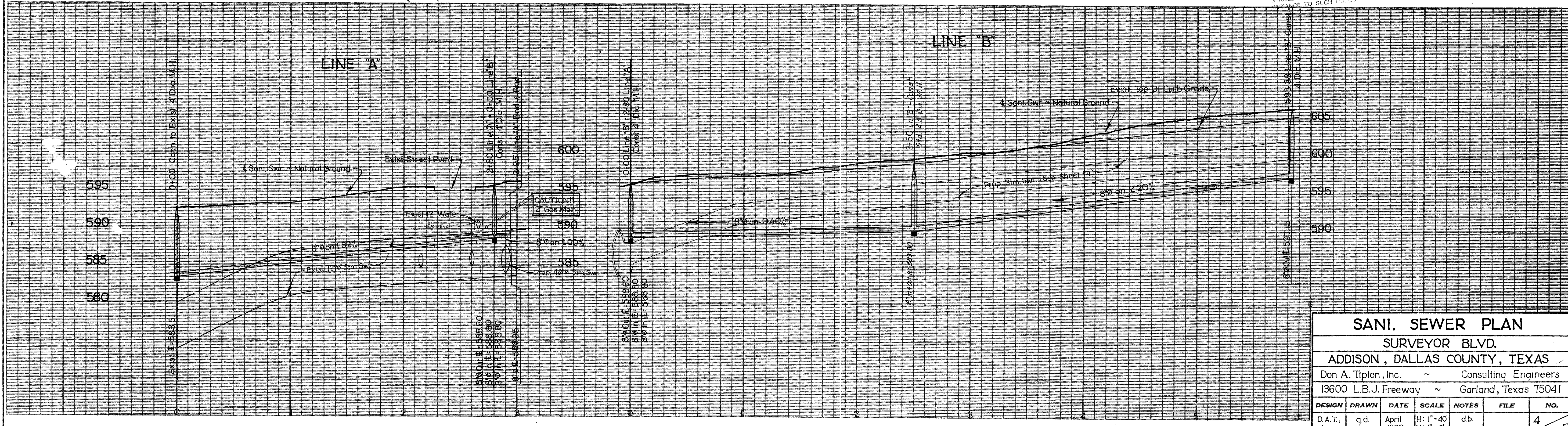

SANI. SEWER PLAN						
SURVEYOR BLVD.						
ADDISON, DALLAS COUNTY, TEXAS						
Don A. Tipton, Inc.			Consulting Engineers			
13600 L.B.J. Freeway			Garland, Texas 75041			
DESIGN	DRAWN	DATE	SCALE	NOTES	FILE	NO.
D.A.T., Inc.	q.d.	April 1982	H: 1"=40' V: 1"=6'	db.		4/5