

NO.	DATE	REVISION	APPROV.
1	06/28/04	REVISED PER ADDENDA	A.K.C.
2	06/28/04	REVISED PER G & A	A.K.C.
3			

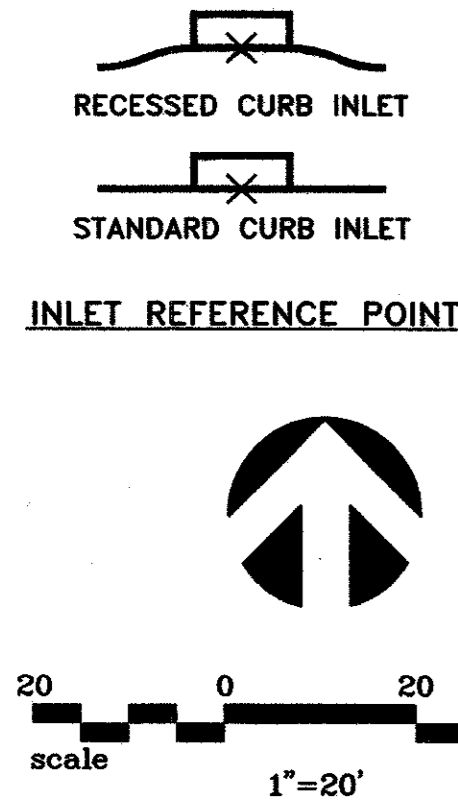
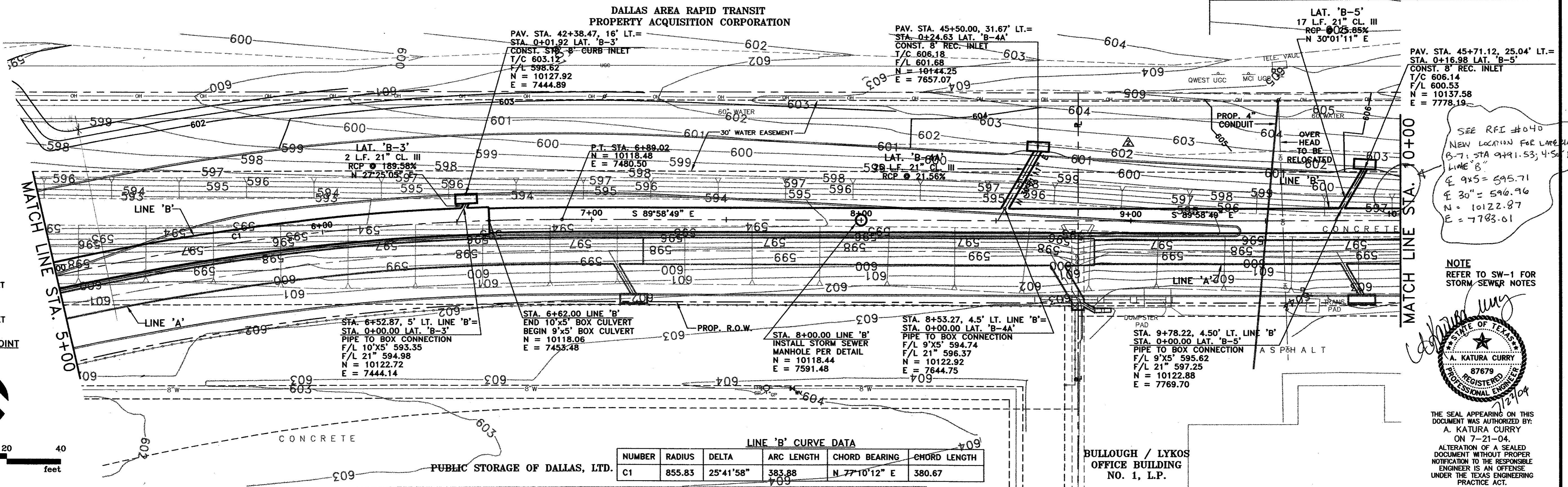

LINE 'B' CURVE DATA

NUMBER	RADIUS	DELTA	ARC LENGTH	CHORD BEARING	CHORD LENGTH
C1	855.83	25°41'58"	383.88	N 77°10'12" E	380.67

SEE RFI #040  
NEW LOCATION FOR LANE 24 L  
B-7: STA 9+91.53; 4.50' LT.  
LINE 'B'  
E 9x5 = 595.71  
E 30" = 596.96  
N = 10122.87  
E = 7783.01

NOTE  
REFER TO SW-1 FOR  
STORM SEWER NOTES

*A. Katura Curry*  
A. KATURA CURRY  
REGISTERED PROFESSIONAL ENGINEER  
NO. 87679  
STATE OF TEXAS  
1/27/04

THE SEAL APPEARING ON THIS DOCUMENT WAS AUTHORIZED BY:  
A. KATURA CURRY  
ON 7-21-04.  
ALTERATION OF A SEALED DOCUMENT WITHOUT PROPER NOTIFICATION TO THE REGISTERED ENGINEER IS AN OFFENSE UNDER THE TEXAS ENGINEERING PRACTICE ACT.

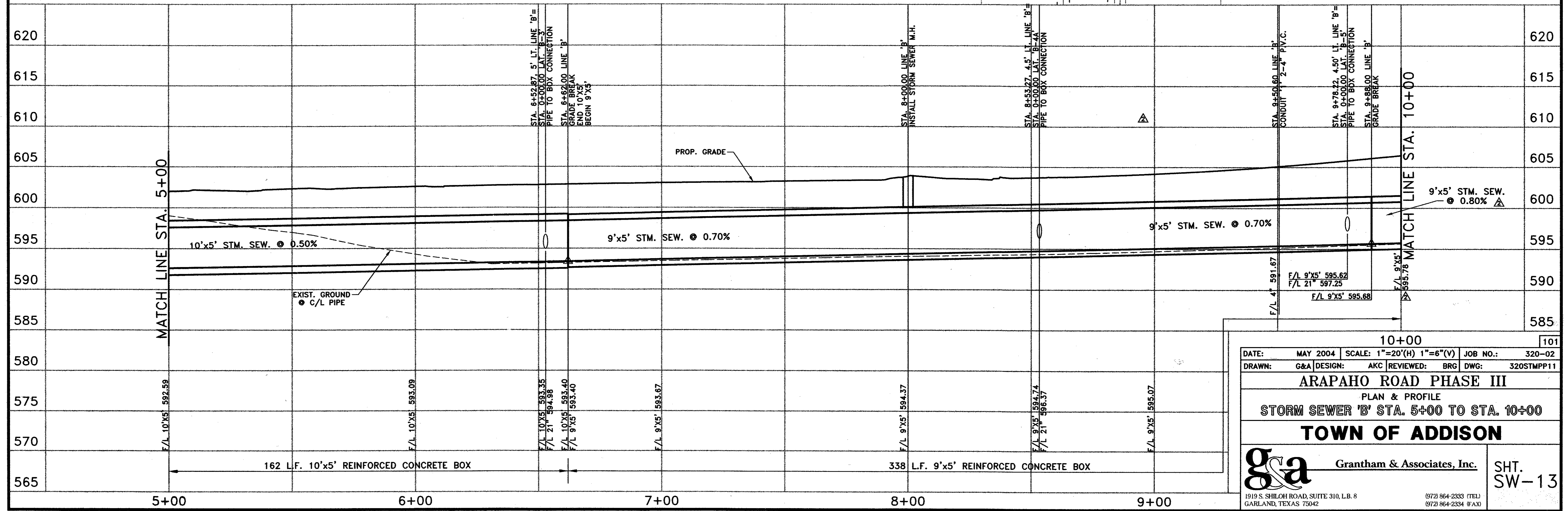

10+00 101

DATE: MAY 2004 SCALE: 1"=20'(H) 1"=6"(V) JOB NO.: 320-02  
DRAWN: G&A DESIGN: AKC REVIEWED: BRG DWG: 320STMPP11

**ARAPAHO ROAD PHASE III**  
PLAN & PROFILE  
STORM SEWER 'B' STA. 5+00 TO STA. 10+00

**TOWN OF ADDISON**

**g&a** Grantham & Associates, Inc. SHT. SW-13  
1919 S. SHILOH ROAD, SUITE 310, L.B. 8 GARLAND, TEXAS 75042 (972) 864-2333 (TEL) (972) 864-2334 (FAX)