

© Vilbig & Associates, Inc. Unauthorized duplication is prohibited.

Jan. 28, 2005 - 8:13am User: C:\p\23 Trinity Christian Academy\Civil\Final\689-23plans.dwg

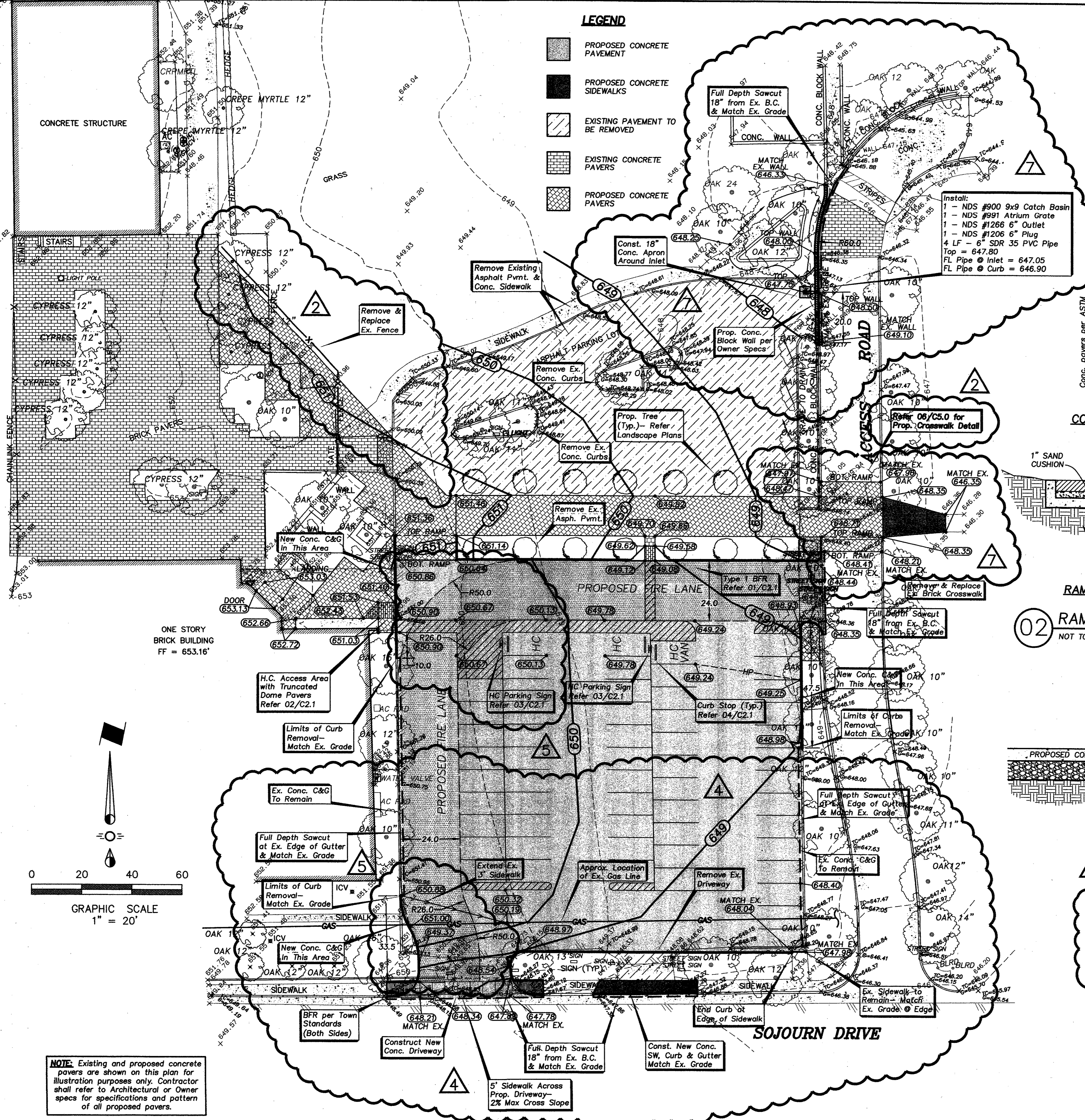

LEGEND

- PROPOSED CONCRETE PAVEMENT
- PROPOSED CONCRETE SIDEWALKS
- EXISTING PAVEMENT TO BE REMOVED
- EXISTING CONCRETE PAVERS
- PROPOSED CONCRETE PAVERS

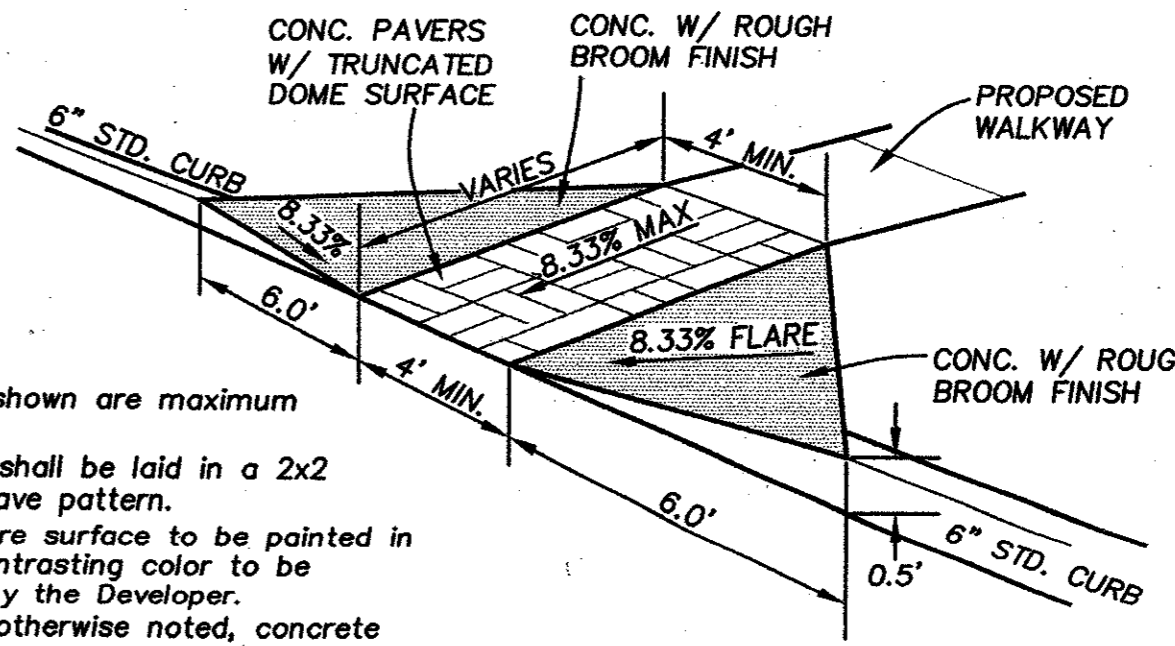

- NOTES:**
- 1) Slopes shown are maximum allowable.
 - 2) Pavers shall be laid in a 2x2 basket-weave pattern.
 - 3) Side flare surface to be painted in a light, contrasting color to be approved by the Developer.
 - 4) Unless otherwise noted, concrete surfaces shall have light broom finish.

01 TYPE 1 BARRIER-FREE RAMP DETAIL
NOT TO SCALE

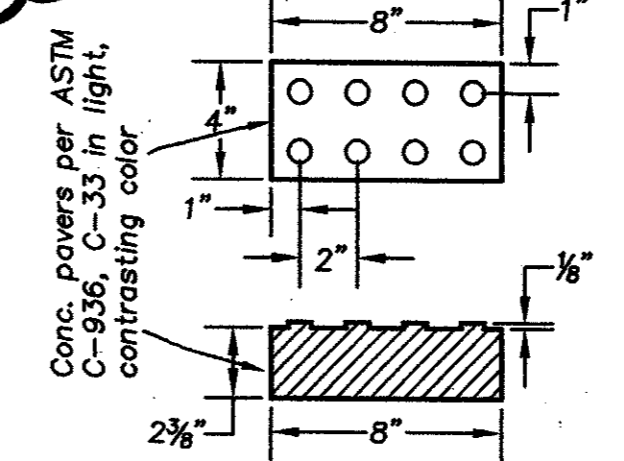

CONC. PAVER UNIT DETAIL

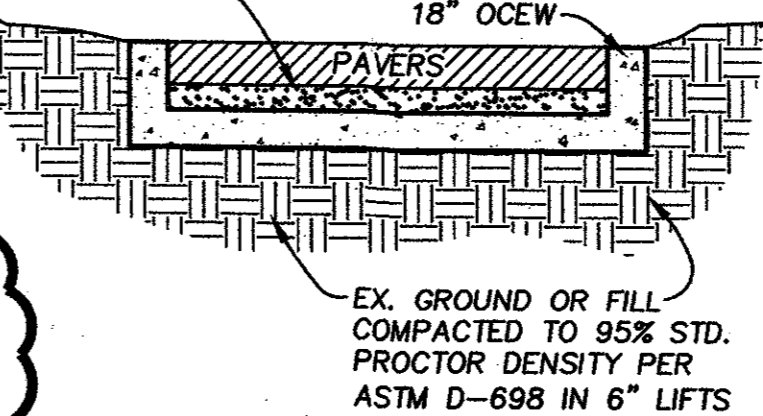

RAMP SECTION

02 RAMP PAVER DETAIL
NOT TO SCALE

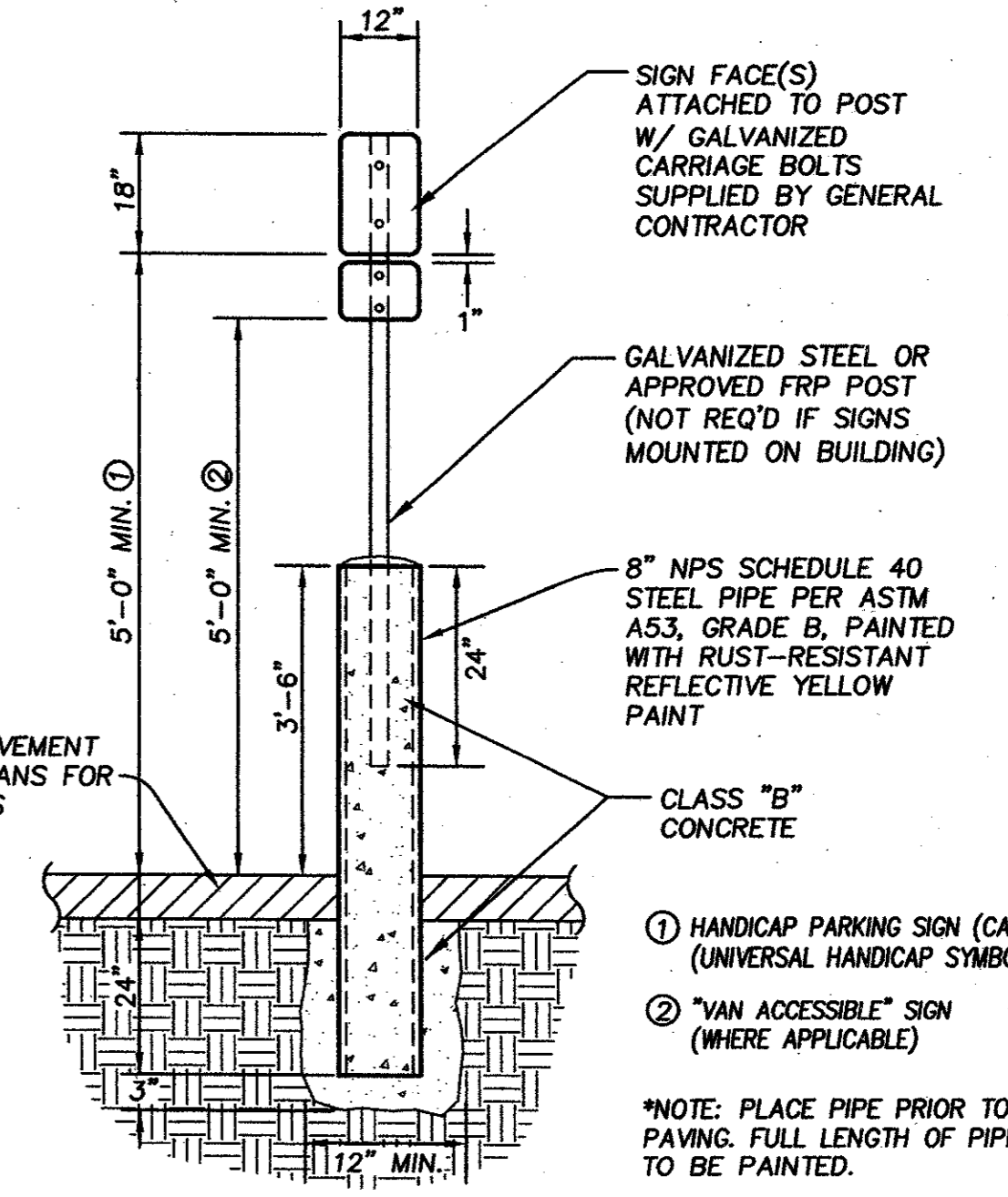

03 ACCESSIBLE PARKING SIGN DETAIL (PAVED AREAS)
NOT TO SCALE

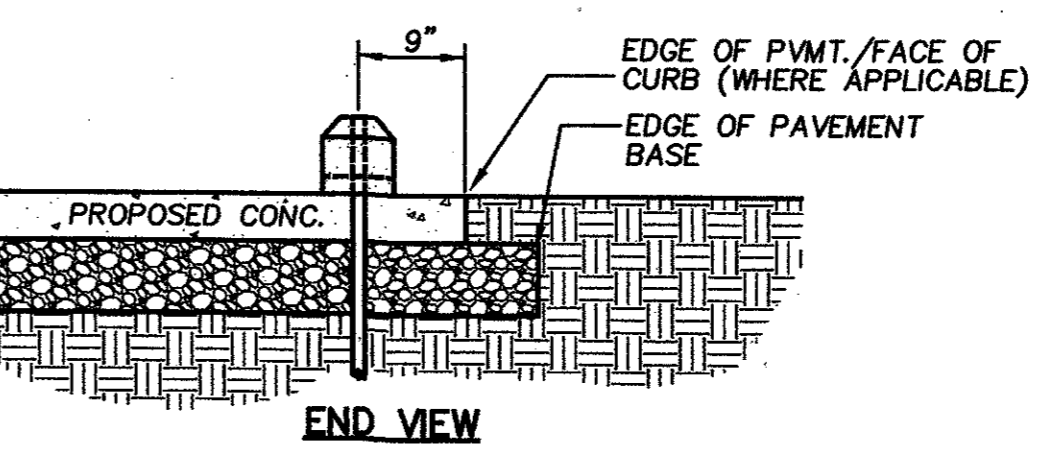

04 CURB STOP DETAIL
NOT TO SCALE

REFER SHEET C2.0 FOR GRADING NOTES
REFER SHEET C5.0 FOR PAVING NOTES

BENCHMARKS

1. Temporary Bench Mark: "□" cut on northwest corner of Y inlet at the northeast corner of property Elev = 639.63'
2. Bench Mark: "□" cut on inlet sw corner Sojourn & Addison Rd. Elev. = 641.95

NO.	DATE	BY	DESCRIPTION
1	05/13/05	CMW	Paving spec sheet (C5.0) added to set
2	05/13/05	CMW	Issued for Construction
3	05/13/05	CMW	Alignment of east side of SW crosswalk detail
4	05/19/05	CMW	Crosswalk revised to solve drainage problem
5	05/31/05	CMW	Site regraded to clear existing gas line
6	06/23/05	CMW	Fire lane, parking, NE entrance revised
7	06/29/05	CMW	Crosswalk revised, area to north regraded
		CMW	Crosswalk, wall area revised; inlet added

NOTE: Existing and proposed concrete pavers are shown on this plan for illustration purposes only. Contractor shall refer to Architectural or Owner specs for specifications and pattern of all proposed pavers.

VILBIG & ASSOCIATES, INC.
CONSULTING ENGINEERS & SURVEYORS
10132 MONROE DRIVE DALLAS, TEXAS 75229
(214) 352-7333 fax (214) 352-0999

THE SEAL APPEARING ON THIS DRAWING IS AUTHORIZED BY DAVID A. VILBIG, P.E. NO. 67207 ON 4/17/2005

TRINITY CHRISTIAN ACAD.
PARKING LOT EXPANSION
NW/COR. ADDISON RD. & SOJOURN DR.
TOWN OF ADDISON, TEXAS

SOUTH LOT GRADING PLAN

SUBMITTAL #1: 04/21/05
SUBMITTAL #2: 05/13/05
SUBMITTAL #3: 05/31/05
SUBMITTAL #4: 06/03/05
DESIGN: CMW DRAWN: CMW
CHECKED: DAV
SCALE: 1" = 20'
VAI PROJECT NO: 689-23

SHEET
C2.1
OF 5