

1-28-51  
D.M. KENNEDY & SONS  
B13-4

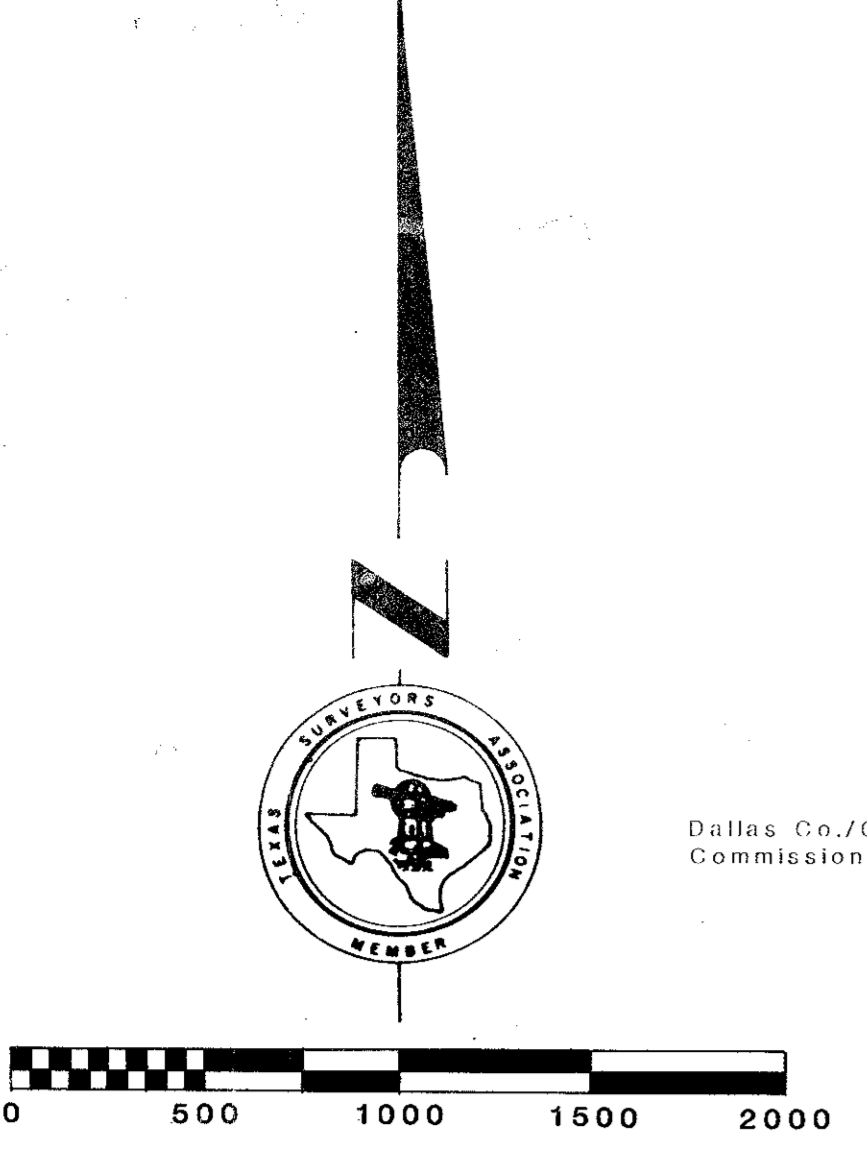

Dallas Co./Collin Co. line as recorded May 18, 1987 in Volume 363, Page 949, of the Commissioners Court Records of Dallas County, Texas, Order No. 87997

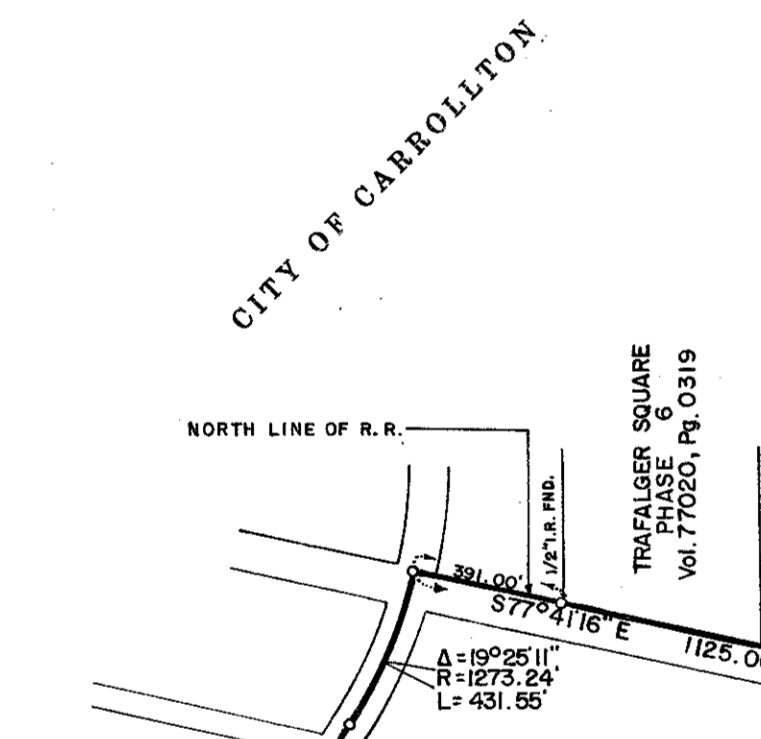
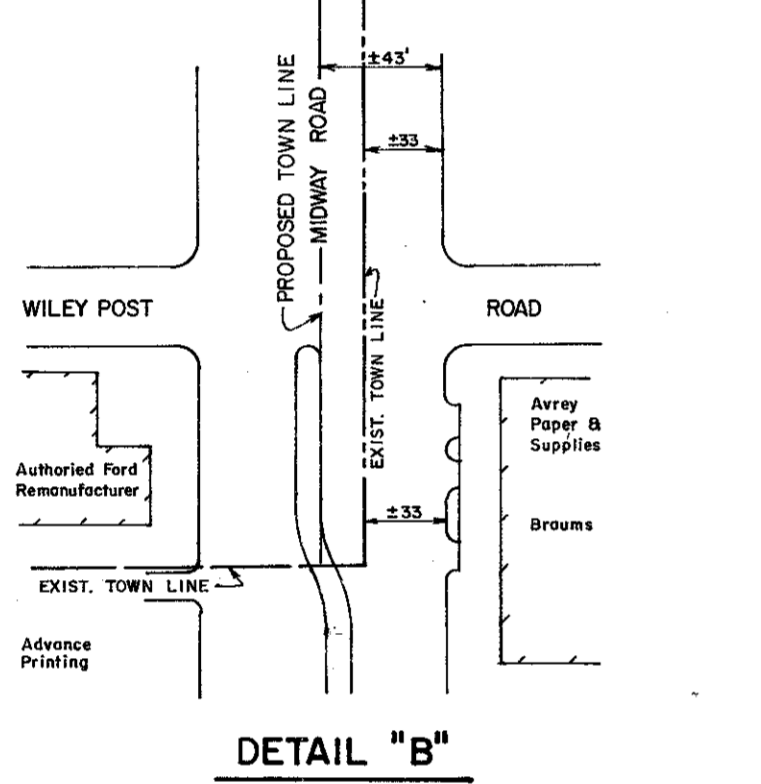
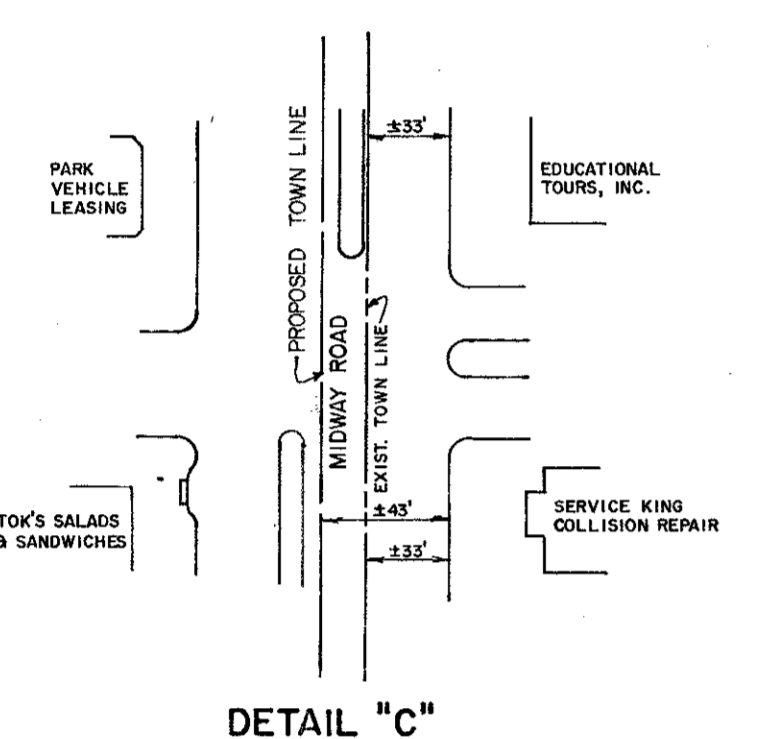
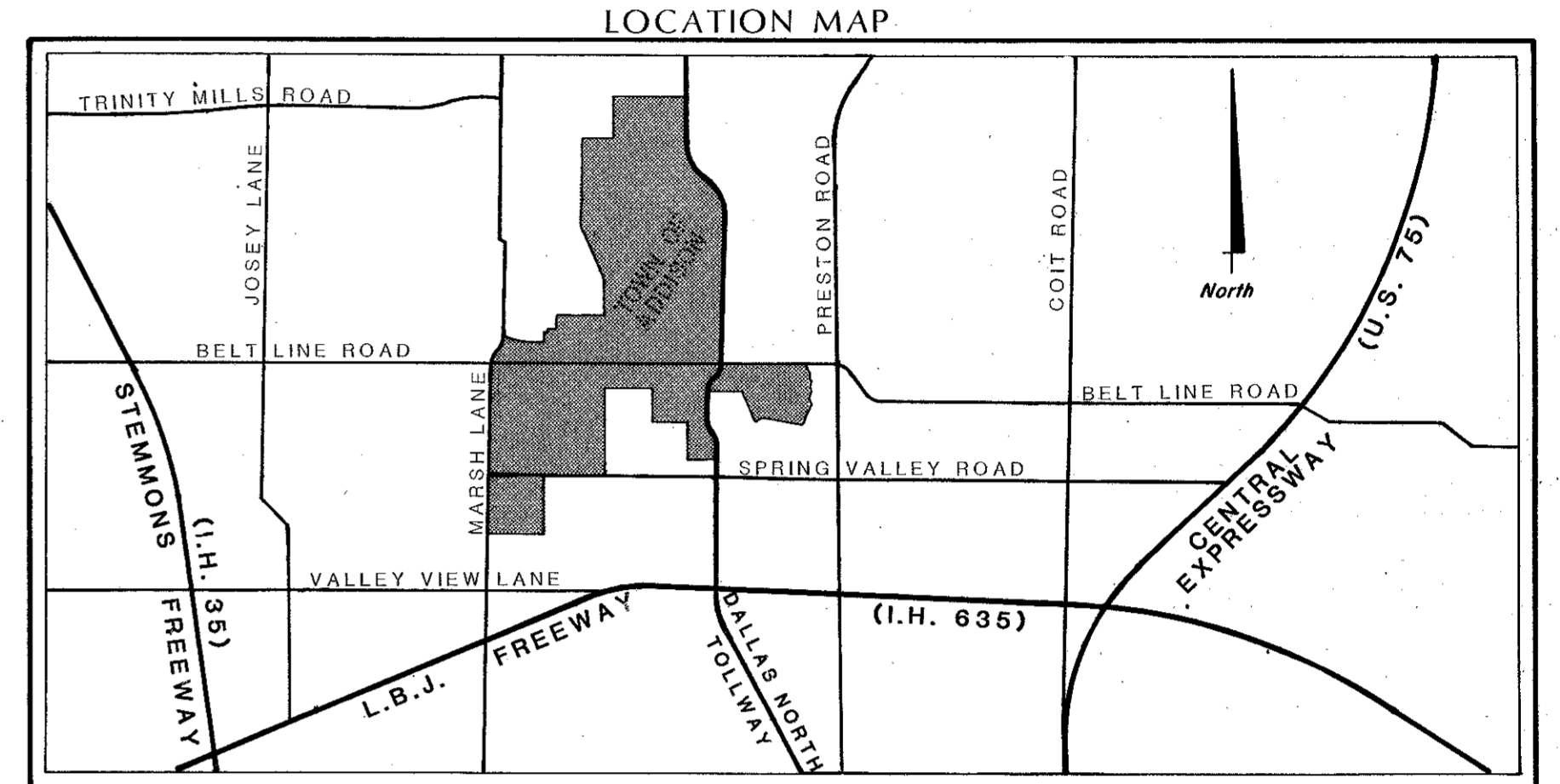
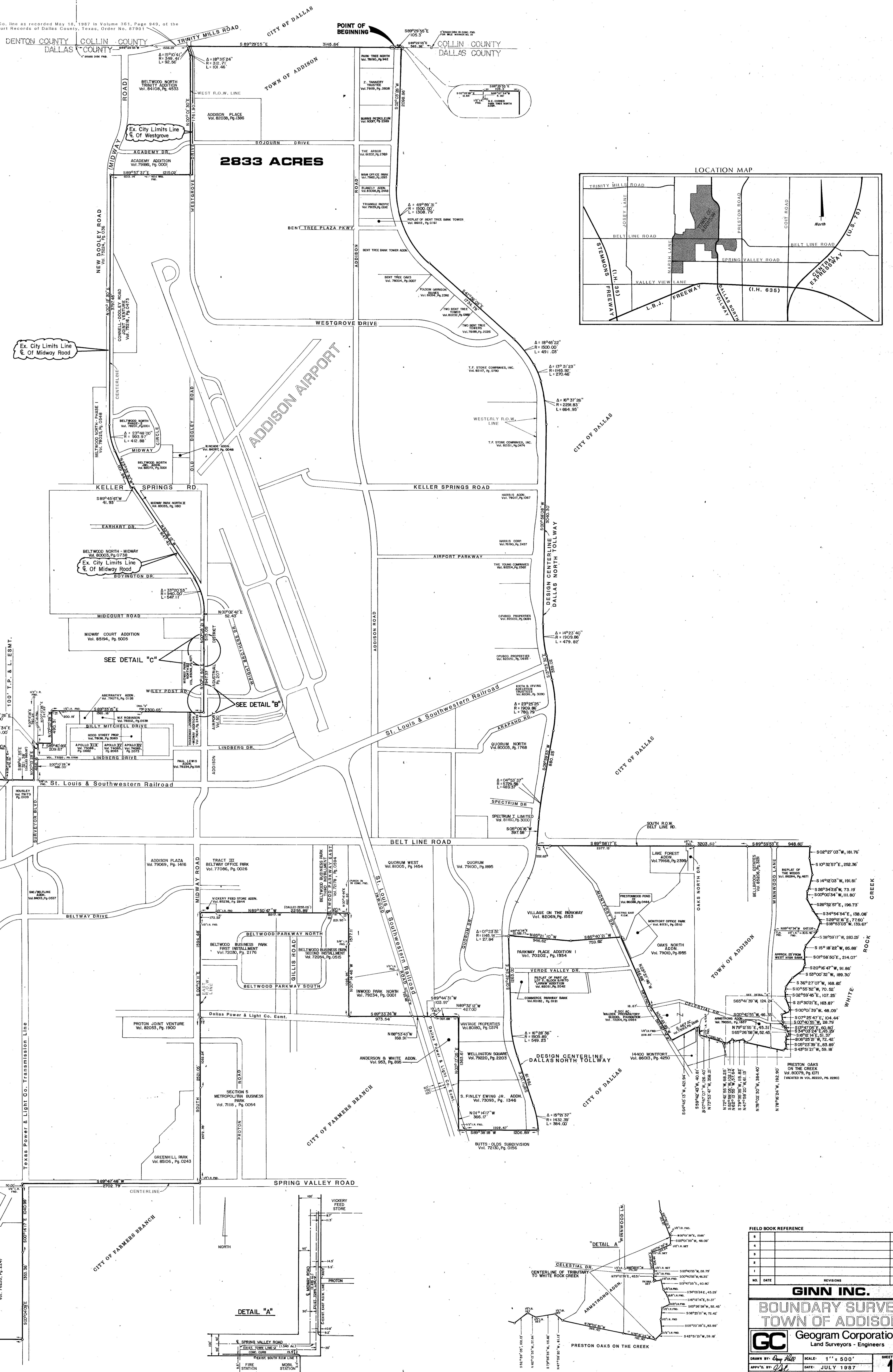

NO.	DATE	REVISIONS	APP.

**GINN INC.**  
**BOUNDARY SURVEY**  
**TOWN OF ADDISON**

**GC** Geogram Corporation  
Land Surveyors - Engineers

DRAWN BY: *[Signature]* SCALE: 1" = 500'  
APP'D BY: *[Signature]* DATE: JULY 1987  
JOB NO.: 3343-55-001-100

SHEET NO. **1** OF 2

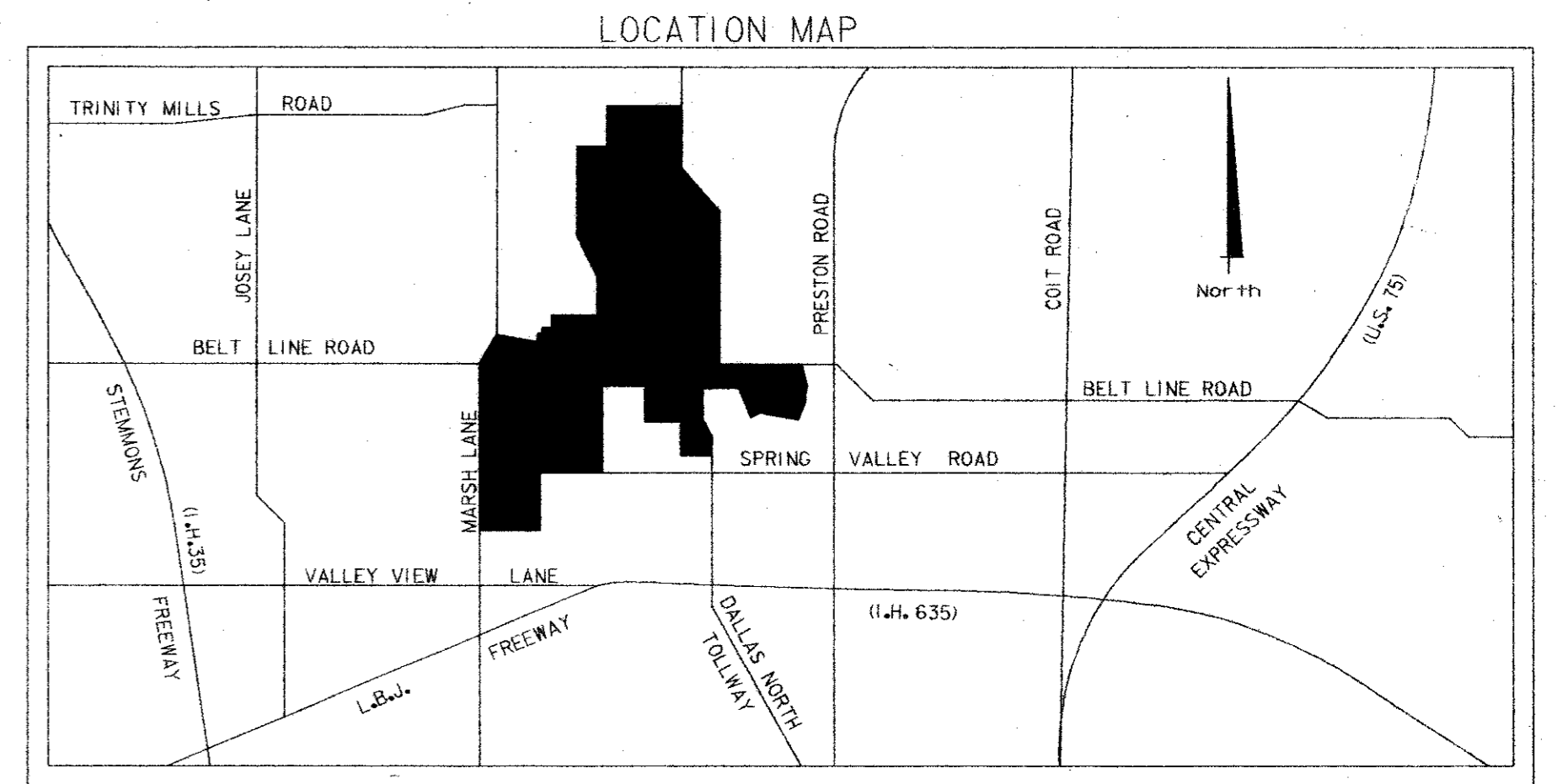

THE TOWN OF ADDISON'S SIX PLANNING SECTORS  
Approximate Acreages by Planimeter

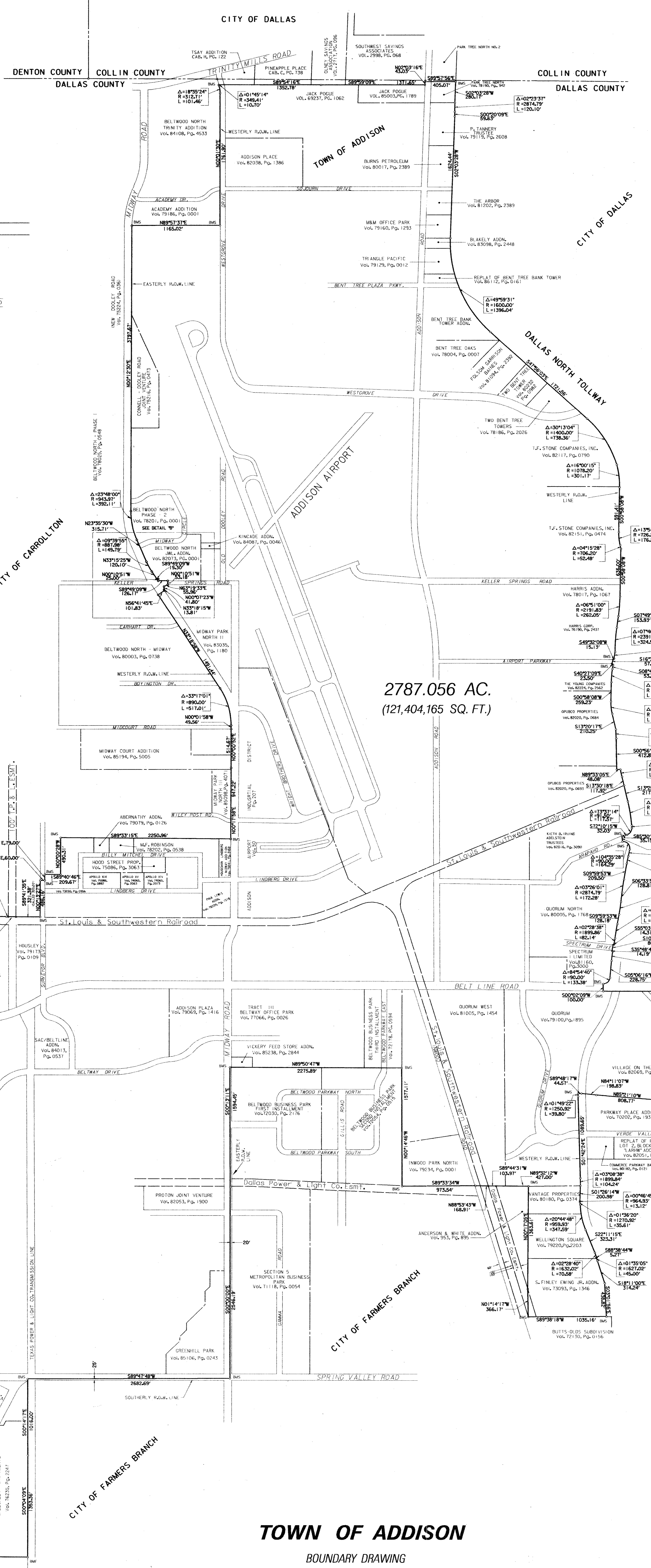
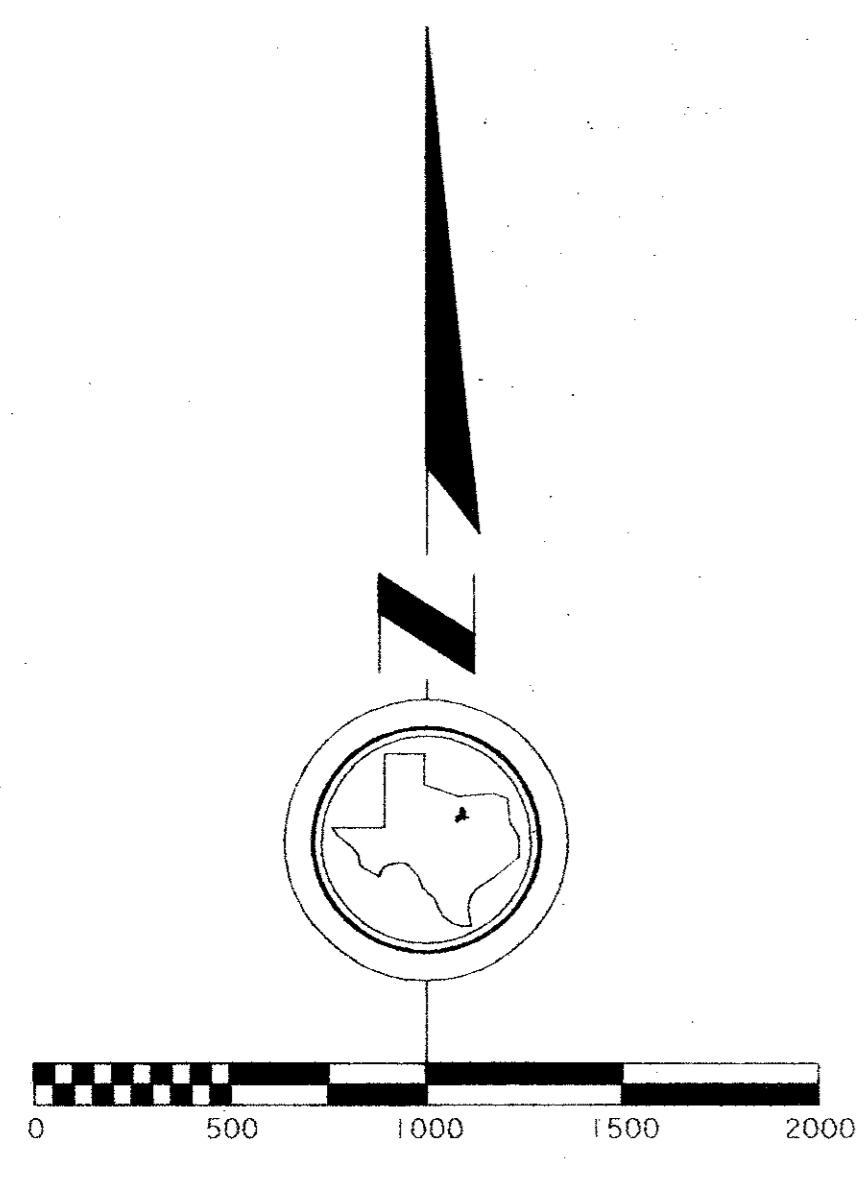
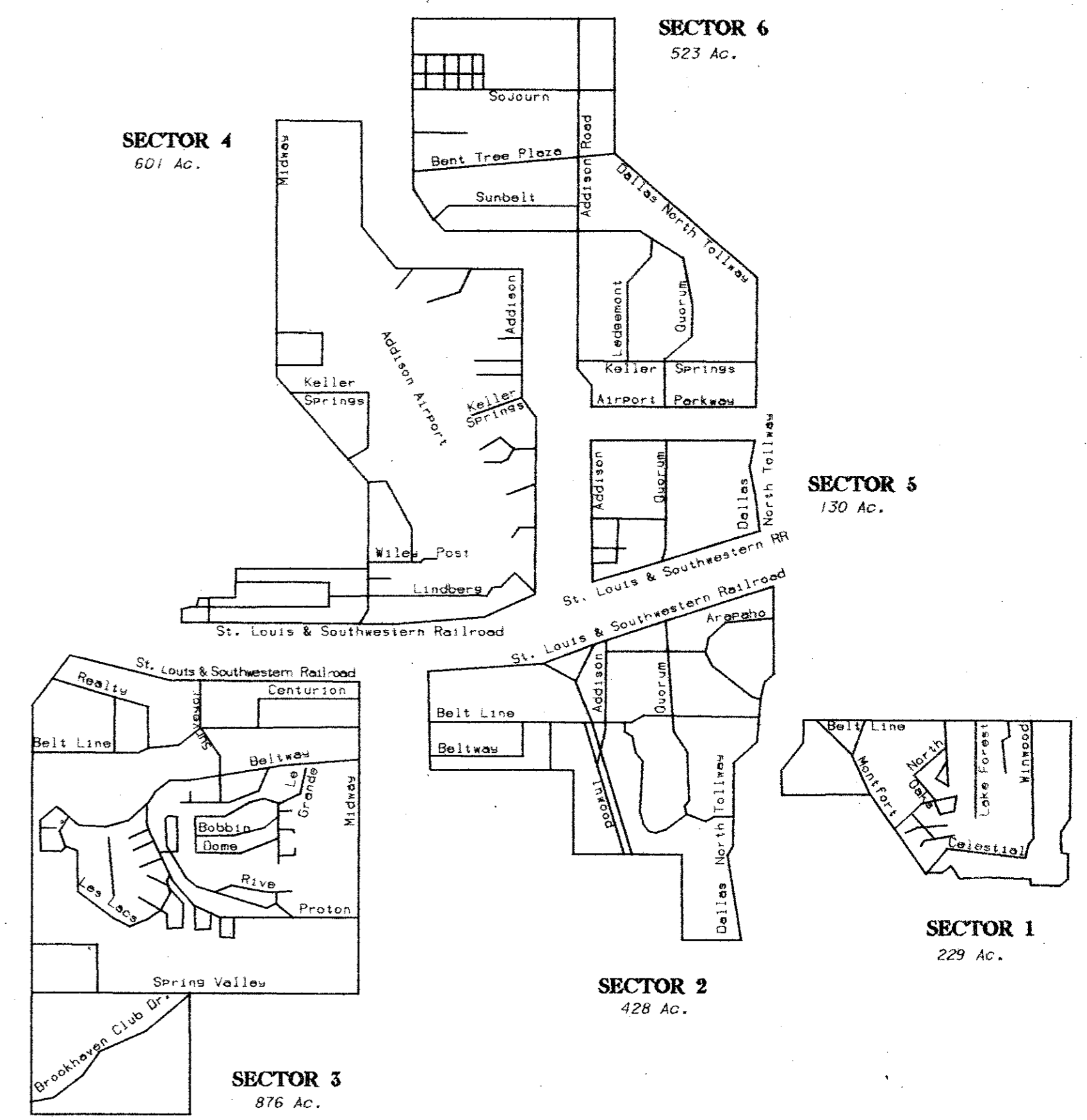

DETAIL "B"

DETAIL "A"

DETAIL "C"

**TOWN OF ADDISON**  
BOUNDARY DRAWING

APRIL, 1997 SCALE: 1"=500'

THIS BOUNDARY DRAWING IS BASED ON FIELD SURVEYS PERFORMED IN MARCH, 1987 THROUGH MARCH, 1994 AND ON FIELD SURVEYS PERFORMED UNDER MY SUPERVISION IN AUGUST, 1996 THROUGH APRIL, 1997 AND ON ANNEXATION AND DEANNEXATION ORDINANCES FOR THE TOWN OF ADDISON.

LYNDEN M. HODGINS, RPLS  
TEXAS REG. NO. 4984

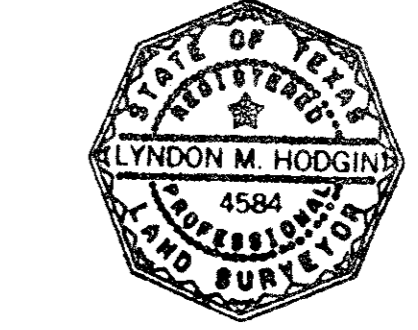

CITY of CARROLLTON

CITY of DALLAS

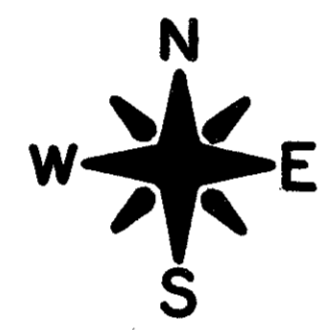

CITY of FARMERS BRANCH

CITY of FARMERS BRANCH

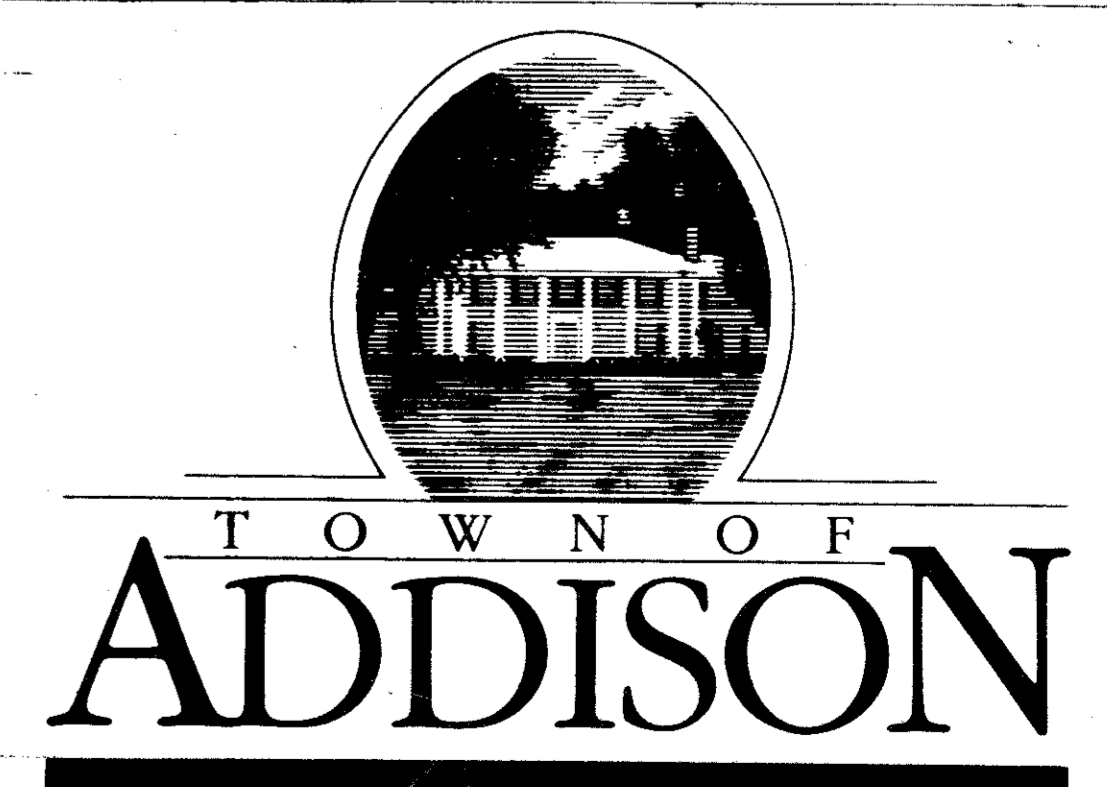

GINN, INC.  
Consulting Engineers

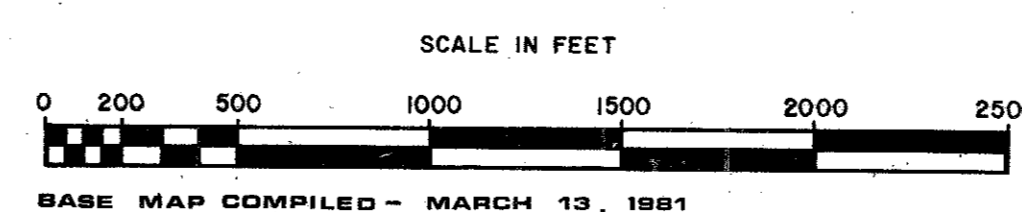

BASE MAP COMPILED - MARCH 13, 1981

CONTOURS

S89°41'35"E

321.38'

(CALLED 320.00')

N00°13'27"E

486.16'

BMS

BMS

BMS

BMS

N00°00'28"W

490.31'

S89°40'46"E  
209.67'

Vol. 73228, Pg. 0956

LINDBERG DRIVE

St. Louis & Southwestern Railroad

APOLLO XIX  
Vol. 75086,  
Pg. 0882

APOLLO XV  
Vol. 74065,  
Pg. 2063

APOLLO XIV  
Vol. 74065,  
Pg. 2075

HOOD STREET PROP.  
Vol. 75086, Pg. 3063

BILLY MITCHEL DRIVE

M.F. ROBINSON  
Vol. 78202, Pg. 0538

S89°33'15"E 2250.96'

ABERNATHY ADDN.  
Vol. 79079, Pg. 0126

WILEY POST RD.

PAUL LEWIS  
ADDN.  
Vol. 78224, Pg. 1518

HOUSEMAN LINDBERG  
- MIDWAY ADDITION  
Vol. 79041, Pg. 2459

MIDWAY  
NO  
Vol. 850

N00°17'58"E

BMS

ADDISON

AIRPORT  
Vol. 50

INDUSI  
Pg. 2

LINE