

CONSTRUCTION PLANS FOR VILLAGE ON THE PARKWAY PHASE II TOWN OF ADDISON, DALLAS COUNTY, TEXAS

CONSTRUCTION PLANS VILLAGE ON THE PARKWAY PHASE II
TOWN OF ADDISON PROJECT NUMBER: 2013-01

VICINITY MAP
(NOT TO SCALE)

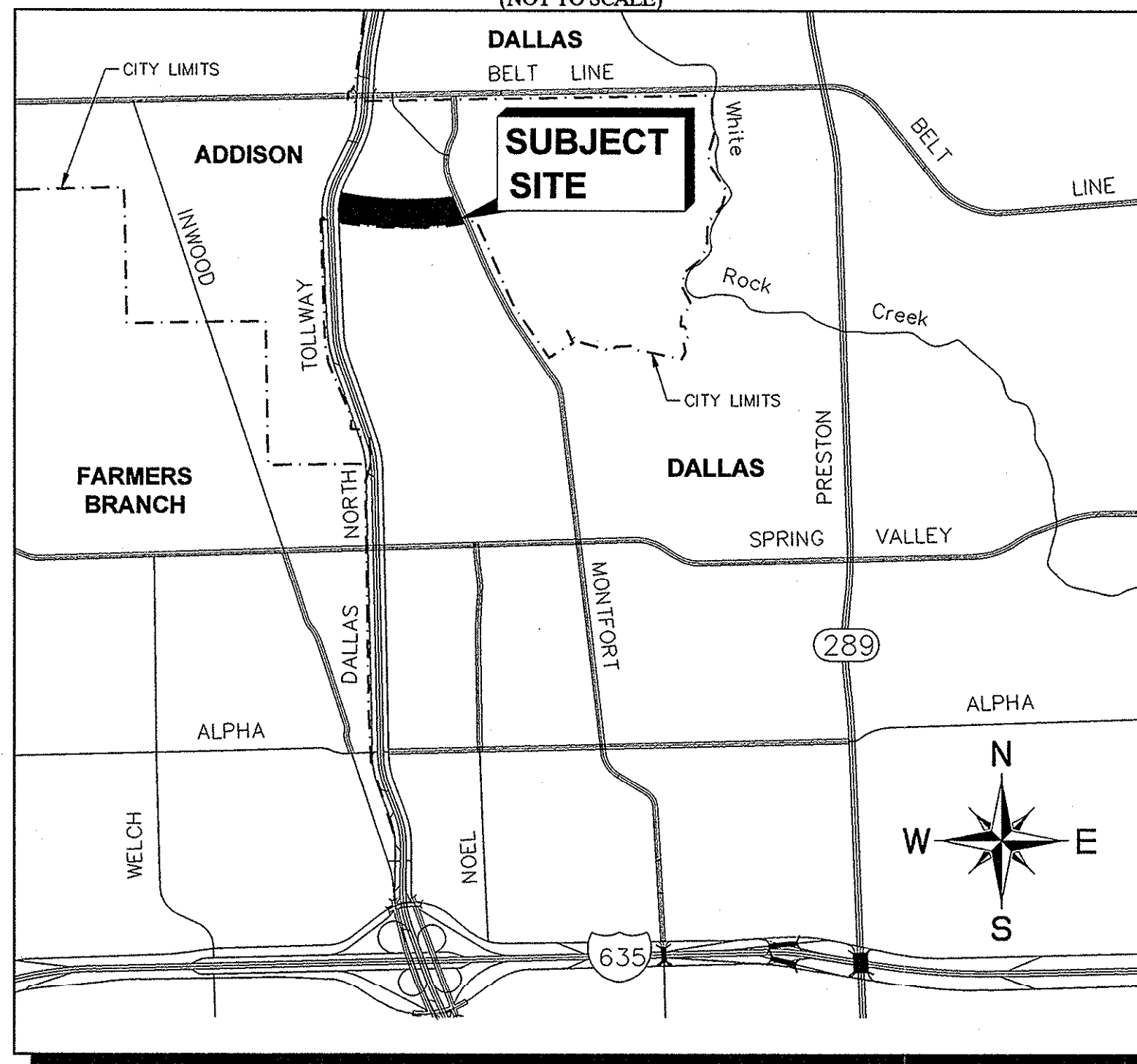

INDEX OF SHEETS

SHEET #	SHEET TITLE	DATE
C-01	COVER SHEET	07/16/2013
1 of 2	AMENDED REPLAT	06/27/2013
2 of 2	AMENDED REPLAT	06/27/2013
C-02	GENERAL NOTES	07/16/2013
C-03	EROSION CONTROL PLAN	07/16/2013
C-04	EROSION CONTROL DETAILS	07/16/2013
C-05	DEMOLITION PLAN	07/16/2013
C-06	GRADING PLAN	07/16/2013
C-07	PAVING & DIMENSION CONTROL PLAN	07/16/2013
C-08	EXISTING CONDITIONS DRAINAGE AREA MAP	07/16/2013
C-09	DRAINAGE AREA MAP	07/16/2013
C-10	STORM SEWER PLAN	07/16/2013
C-11	STORM SEWER PROFILES	07/16/2013
C-12	STORM CALCULATIONS	07/16/2013
C-13	UTILITY PLAN & SANITARY SEWER PROFILE	07/16/2013
C-14	TRAFFIC CONTROL PLAN DALLAS PARKWAY	07/16/2013
C-15	TOWN OF ADDISON STORM DRAINAGE DETAILS	07/16/2013
C-16	TOWN OF ADDISON PAVING DETAILS	07/16/2013
C-17	TOWN OF ADDISON SANITARY SEWER DETAILS	07/16/2013
C-18	TOWN OF ADDISON WATER DETAILS	07/16/2013
L1.01	HARDSCAPE PLANS	5/30/2013
L2.01	LANDSCAPE PLANS	7/17/2013
L2.02	LANDSCAPE SPECS AND DETAILS	5/30/2013
L3.01	SOUTH ZONE LANDSCAPE PLAN	7/17/2013
L3.02	IRRIGATION SPECS AND DETAILS	5/30/2013

BENCHMARKS

BM 1	2" BRASS DISK STAMPED "TXDOT COA-9 GPS" 190'± SOUTH FROM THE INTERSECTION OF EDWIN LEWIS DRIVE AND QUORUM DRIVE; 2'± FROM WEST EDGE OF SIDEWALK, 50.5'± FROM THE WEST SIDE OF MEDIAN IN QUORUM DRIVE & 79'± FROM FIRE HYDRANT.	ELEV=630.10
BM 2	2" BRASS DISK STAMPED "TXDOT COA-10 GPS" AT THE NORTHWEST CORNER OF HAVENSHIRE PLACE AND BELLBROOK DRIVE; 21.80'± FROM SANITARY SEWER MANHOLE, 11.10'± FROM STREET SIGN & 2.45'± TO PC IN SIDEWALK.	ELEV=593.89
BM 3	CITY OF DALLAS WATER DEPT. BENCHMARK: "C" ON CONCRETE BASE OF 6" BRICK WALL AT THE NORTHEAST CORNER OF CELESTIAL ROAD AND MONTFORT DRIVE.	ELEV=626.81
BM 4	STANDARD CITY OF DALLAS WATER DEPT. BENCHMARK ON CONCRETE CURB ON STORM SEWER INLET AT THE NORTHEAST CORNER OF HUGHES LANE AND PRESTON ROAD; 30'± NORTH OF HUGHES LANE.	ELEV=573.18
BM 5	"X" SET ON NORTHWEST CORNER OF CONCRETE PAD FOR SWB TELEPHONE BOX, 15'± EAST OF NORTHBOUND DALLAS NORTH TOLLWAY ACCESS ROAD AND 1,450'± SOUTH OF BELT LINE ROAD.	ELEV=635.30
BM 6	"X" SET ON SOUTHEAST CORNER OF CURB INLET; 15'± WEST OF MONTFORT DRIVE AND 750'± SOUTH OF SAKOWITZ DRIVE.	ELEV=603.67
BM 7	"X" SET ON SOUTHWEST CORNER OF CURB INLET ON SOUTH SIDE OF BELT LINE ROAD AND 200'± EAST OF DALLAS NORTH TOLLWAY.	ELEV=627.26
BM 8	"X" SET ON NORTHEAST CORNER OF "Y" INLET 20'± SOUTH OF SAKOWITZ DRIVE AND 315'± NORTHWEST OF MONTFORT DRIVE.	ELEV=616.09
BM 9	"X" SET ON SOUTHEAST CORNER OF CURB INLET ON EAST SIDE OF DALLAS NORTH TOLLWAY ACCESS ROAD AND 300'± SOUTH OF BELT LINE ROAD.	ELEV=627.34

OWNER / DEVELOPER

VOP, LP
2000 MCKINNEY AVENUE
SUITE 1000
DALLAS, TX 75201
CONTACT: JARROD YATES

ARCHITECT

GOOD FULTON & FARRELL ARCHITECTS
2808 FAIRMOUNT STREET
SUITE 300
DALLAS, TX 75201
PH. (214) 303-1500
CONTACT: MATTHEW BALSAMAN

ENGINEER

 **Kimley-Horn
and Associates, Inc.**
5750 GENESIS COURT
FRISCO, TEXAS 75034
PH. (972) 335-3580
CONTACT: TREY BRASWELL, P.E.
FIRM NO. F-928

SURVEYOR

 **Kimley-Horn
and Associates, Inc.**
12750 MERIT DRIVE
DALLAS, TEXAS 75251
SUITE 1000
PH. (972) 770-1300
CONTACT: DANA BROWN, R.P.L.S.
FIRM NO. F-928

TOWN OF ADDISON PROJECT #: 2013-01
JULY 16, 2013

STOP!
CALL BEFORE YOU DIG
DIG TESS
1-800-DIG-TESS
(at least 72 hours prior to digging)

**RECORD DRAWINGS
(May 2014)**
Information Provided By:
**BOB MOORE
CONSTRUCTION**

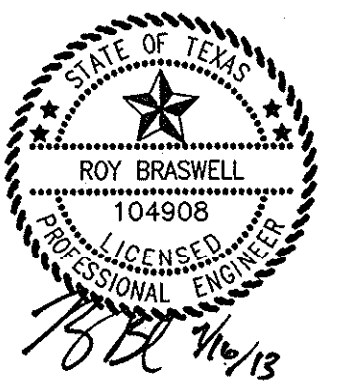

PLOTTED BY: WHITE SANDS PLOTTER (2013.07.16 10:48 AM)
 DWG NAME: K:\PROJECTS\2013\2013-01\2013-01-01\2013-01-01-01.dwg
 LAST SAVER: 7/16/2013 10:48 AM
 This document, together with the concepts and designs presented herein, is an instrument of service, as an instrument of service, is intended only for the specific purpose and client for which it was prepared. Reuse of and improper reliance on this document without written authorization and adaptation by Kimley-Horn and Associates, Inc. shall be without liability to Kimley-Horn and Associates, Inc.

EROSION CONTROL SCHEDULE AND PHASING

- THE PROJECT SHALL GENERALLY CONFORM TO THE FOLLOWING:
- PHASE 1 - GRADING**
- CONSTRUCT TEMPORARY CONSTRUCTION ENTRANCE AND SILT FENCE ACCORDING TO THE APPROXIMATE LOCATION AND SHOWN ON GRADING AND EROSION CONTROL PLAN NOTES AND DETAIL SHEET.
 - BEGIN CLEARING AND GRADING OF SITE.
 - SEED AND REVEGETATE SLOPES WHERE SHOWN.
- PHASE 2 - UTILITIES**
- KEEP ALL STORM WATER POLLUTION PREVENTION MEASURES IN PLACE. REMOVE AS NEEDED TO PAVE.
 - INSTALL STORM DRAINS AS SPECIFIED ON PLAN SHEETS.
 - INSTALL INLET PROTECTION.
- PHASE 3 - PAVING**
- KEEP ALL STORM WATER POLLUTION PREVENTION MEASURES IN PLACE. REMOVE AS NEEDED TO PAVE.
 - STABILIZE SUBGRADE.
 - PAVE PARKING LOT AND SIDEWALKS AS SPECIFIED ON PLAN SHEETS.
 - REMOVE TEMPORARY CONSTRUCTION ENTRANCE.
- PHASE 4 - LANDSCAPING AND SOIL STABILIZATION**
- REVEGETATE LOT AND PARKWAYS.
 - LANDSCAPE CONTRACTOR SHALL REVEGETATE ALL AREAS RESERVED FOR LANDSCAPE VEGETATIVE COVERS.
 - REMOVE EROSION CONTROL DEVICES WHEN GROUND COVER ESTABLISHED.

SITE MAP-SITE SPECIFIC NOTES

- CONSTRUCTION ENTRANCE SHALL BE LOCATED SO AS TO PROVIDE THE LEAST AMOUNT OF DISTURBANCE TO THE FLOW OF TRAFFIC IN AND OUT OF THE SITE. ADDITIONALLY, THE CONSTRUCTION ENTRANCE SHALL BE LOCATED TO COINCIDE WITH THE PHASING OF THE PARKING LOT CONSTRUCTION.
- CONTRACTOR SHALL PROVIDE INLET PROTECTION FOR ANY AFFECTED INLETS DOWNSTREAM OF THE PROPOSED IMPROVEMENTS, IF NEEDED.
- THE NATURE OF THIS SITE'S CONSTRUCTION CONSISTS OF CLEARING & SITE PREPARATION, EARTHWORK, PAVING, AND LANDSCAPING.
- SEDIMENTATION BASIN: NEITHER A TEMPORARY NOR PERMANENT SEDIMENTATION BASIN HAS BEEN PROVIDED ON THIS SITE BECAUSE:
 - SITE IS LESS THAN 10 ACRES IN AREA.
- POST CONSTRUCTION STORM WATER POLLUTION CONTROL MEASURES INCLUDE STABILIZATION BY PERMANENT PAVING AND LANDSCAPING.
- VELOCITY DISSIPATION DEVICES ARE NOT REQUIRED AT THIS SITE.
- DISTURBED PORTIONS OF SITE MUST BE STABILIZED. STABILIZATION PRACTICES MUST BE INITIATED WITHIN 14 DAYS IN PORTIONS OF THE SITE WHERE CONSTRUCTION HAS BEEN EITHER TEMPORARILY OR PERMANENTLY CEASED. UNLESS EXCEPT WITHIN THE TPDES PERMIT, CONTRACTOR SHALL REMOVE TEMPORARY EROSION CONTROL DEVICES UPON COMPLETION OF STABILIZATION OR PERMANENT DRAINAGE FACILITIES.
- CONTRACTOR IS RESPONSIBLE FOR MODIFYING THE SWPPP/SITE MAP TO INCLUDE BMP'S FOR ANY OFF-SITE MATERIAL WASTE, BORROW OR EQUIPMENT STORAGE AREAS.

STOP!
CALL BEFORE YOU DIG
DIG TESS
1-800-DIG-TESS
 (at least 72 hours prior to digging)

DISTURBED AREA

TOTAL AREA DISTURBED 5.9 AC.

FLOODPLAIN NOTE

AS DETERMINED BY THE FLOOD INSURANCE RATE MAPS FOR DALLAS COUNTY, THE SUBJECT PROPERTY DOES NOT APPEAR TO LIE WITHIN A SPECIAL FLOOD HAZARD AREA (100 YEAR FLOOD), MAP DATE 08/23/01 COMMUNITY PANEL NO. 481302080 J. SUBJECT LOT IS LOCATED IN ZONE "X". IF THIS SITE IS NOT WITHIN AN IDENTIFIED FLOOD HAZARD AREA, THIS FLOOD STATEMENT DOES NOT IMPLY THAT THE PROPERTY AND/OR STRUCTURES THEREON WILL BE FREE FROM FLOODING OR FLOOD DAMAGE. ON RARE OCCASIONS, GREATER FLOODS CAN AND WILL OCCUR AND FLOOD HEIGHTS MAY BE INCREASED BY MAN-MADE OR NATURAL CAUSES. THIS FLOOD STATEMENT SHALL NOT CREATE LIABILITY ON THE PART OF THE SURVEYOR OR ENGINEER.

BENCHMARKS

- BM 5 (12) SET ON NORTHWEST CORNER OF CONCRETE PAD FOR SWB TELEPHONE BOX, 15' EAST OF NORTHBOUND DALLAS NORTH TOLLWAY ACCESS ROAD AND 1,450' SOUTH OF BELT LINE ROAD.
 ELEV=635.30
- BM 6 (12) SET ON SOUTHEAST CORNER OF CURB INLET, 19' WEST OF MONTFORT DRIVE AND 750' SOUTH OF SAKOWITZ DRIVE.
 ELEV=603.67
- BM 9 (12) SET ON SOUTHEAST CORNER OF CURB INLET ON EAST SIDE OF DALLAS NORTH TOLLWAY ACCESS ROAD AND 300' SOUTH OF BELT LINE ROAD.
 ELEV=627.34

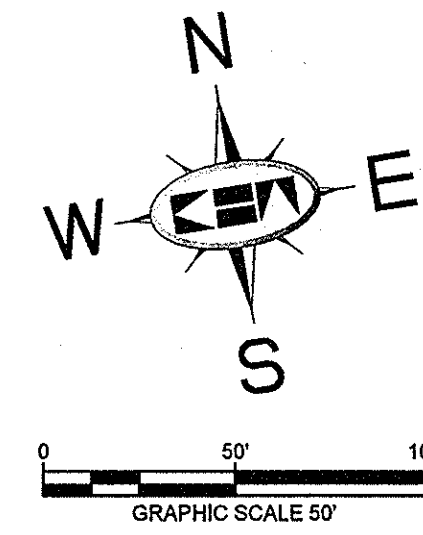

NOTE

REFER TO SHEET C-04 FOR EROSION CONTROL DETAILS AND ADDITIONAL GENERAL EROSION CONTROL NOTES.

NOTE

PRIOR TO CONSTRUCTION, CONTRACTOR TO NOTIFY ENGINEER IMMEDIATELY SHOULD THERE BE ANY DISCREPANCIES OR IF EXISTING FIELD CONDITIONS VARY FROM THOSE SHOWN ON THESE PLANS.

RECORD DRAWINGS
 (May 2014)
 Information Provided By:
BOB MOORE
CONSTRUCTION



SITE MAP-GENERAL NOTES

- CONTRACTOR IS SOLELY RESPONSIBLE FOR SELECTION, IMPLEMENTATION, MAINTENANCE, AND EFFECTIVENESS OF ALL SWPPP CONTROLS - CONTROLS SHOWN ON THIS SITE MAP ARE SUGGESTED CONTROLS ONLY.
- CONTRACTOR SHALL RECORD INSTALLATION, MAINTENANCE OR MODIFICATION, AND REMOVAL DATES FOR EACH BMP EMPLOYED (WHETHER CALLED OUT ON ORIGINAL SWPPP OR NOT) DIRECTLY ON THE SITE MAP.
- DRAINAGE PATTERNS ARE SHOWN ON THIS PLAN BY PROPOSED AND EXISTING CONTOURS, FLOW ARROWS, AND SLOPES.
- TEMPORARY AND PERMANENT STABILIZATION PRACTICES AND BMP'S SHALL BE INSTALLED AT THE EARLIEST POSSIBLE TIME DURING THE CONSTRUCTION SEQUENCE. AS AN EXAMPLE, PERIMETER SILT FENCE SHALL BE INSTALLED BEFORE COMMENCEMENT OF ANY GRADING ACTIVITIES. OTHER BMP'S SHALL BE INSTALLED AS SOON AS PRACTICABLE AND SHALL BE MAINTAINED UNTIL FINAL SITE STABILIZATION IS ATTAINED. CONTRACTOR SHALL ALSO REFERENCE CIVIL PLANS SINCE PERMANENT STABILIZATION IS PROVIDED BY LANDSCAPING AND SITE PAVING.
- BMP'S HAVE BEEN LOCATED AS INDICATED ON THIS PLAN IN ACCORDANCE WITH GENERALLY ACCEPTED ENGINEERING PRACTICES IN ORDER TO MINIMIZE SEDIMENT TRANSFER. FOR EXAMPLE: SILT FENCES LOCATED AT TOE OF SLOPE AND INLET PROTECTION FOR INLETS RECEIVING SEDIMENT FROM SITE RUN-OFF.
- SANITARY SEWER EFFLUENT IS DISPOSED OF VIA AN ONSITE SEWER SYSTEM CONNECTED TO A MUNICIPAL SEWER SYSTEM.
- CONTRACTOR SHALL KEEP SEDIMENTATION OFF OF EXISTING PAVEMENT.

NOTE

IN ORDER TO COMPLY WITH THE UNITED STATES ENVIRONMENTAL PROTECTION AGENCY AND ALL OTHER AGENCIES HAVING JURISDICTION, THE CONTRACTOR SHALL PROVIDE ANY ADDITIONAL EROSION OR POLLUTION DEVICES, AS REQUIRED, DURING CONSTRUCTION. FILING OF N.O.I. AND N.O.T. (PER EPA REQUIREMENTS) SHALL BE THE RESPONSIBILITY OF THE CONTRACTOR AND THE OWNER.

LEGEND

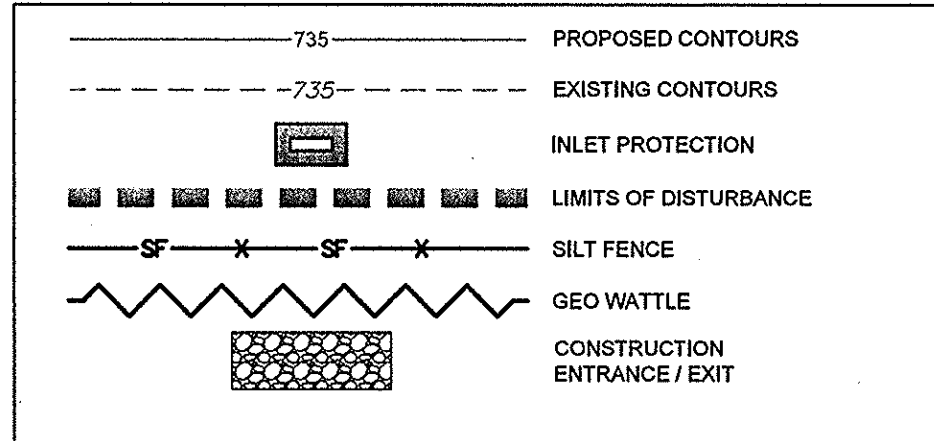

EROSION CONTROL CONSTRUCTION PLAN

	INSTALLATION	MAINTENANCE	REMOVAL
CE	CONSTRUCTION ENTRANCE	PRIOR TO STARTING CONSTRUCTION	IMMEDIATELY AFTER PAVEMENT PLACEMENT
SF	SILT FENCE	PRIOR TO STARTING CONSTRUCTION	TO BE REMOVED AFTER PAVING IS COMPLETE AND GRASS COVER IS ESTABLISHED
IP	INLET PROTECTION	UPON INLET COMPLETION	TO BE REMOVED AFTER SITE GRADING AROUND EXIST INLET AND FINAL ACCEPTANCE.

NO.	REVISIONS	DATE	BY

Kimley-Horn and Associates, Inc.
 State of Texas Registration No. F-928
 5750 GENESIS COURT, SUITE 200, FRISCO, TX 75034
 PHONE: 972-335-3580 FAX: 972-335-3779
 WWW.KIMLEY-HORN.COM

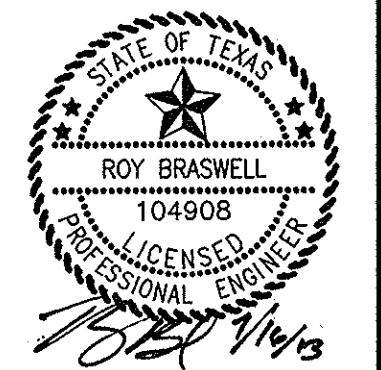

KHA PROJECT	063319038
DATE	07/16/2013
SCALE	AS SHOWN
DESIGNED BY	TBB
DRAWN BY	AAE
CHECKED BY	TBB

VILLAGE ON THE PARKWAY PHASE II
 ADDISON, TEXAS

EROSION CONTROL PLAN

SHEET NUMBER
C-03

DRAWN BY: WALTER GUNN (MUTUAL ENGINEERING) DATE: 07/16/2013
 CHECKED BY: DAVID KIMLEY (KHA) DATE: 07/16/2013
 THIS DOCUMENT, TOGETHER WITH THE CONCEPTS AND DESIGNS PRESENTED HEREIN, IS AN INSTRUMENT OF SERVICE, IS INTENDED ONLY FOR THE SPECIFIC PURPOSE AND CLIENT FOR WHICH IT WAS PREPARED. REUSE OF THIS DOCUMENT WITHOUT WRITTEN AUTHORIZATION AND ADOPTION BY KIMLEY-HORN AND ASSOCIATES, INC. SHALL BE WITHOUT LIABILITY TO KIMLEY-HORN AND ASSOCIATES, INC.

KIMLEY-HORN AND ASSOCIATES, INC. SHALL BE WITHOUT LIABILITY TO KIMLEY-HORN AND ASSOCIATES, INC. IN THE EVENT OF ANY OMISSIONS OR ERRORS IN THIS DOCUMENT. THIS DOCUMENT IS THE PROPERTY OF KIMLEY-HORN AND ASSOCIATES, INC. AND IS NOT TO BE REPRODUCED OR TRANSMITTED IN ANY FORM OR BY ANY MEANS, ELECTRONIC OR MECHANICAL, INCLUDING PHOTOCOPYING, RECORDING, OR BY ANY INFORMATION STORAGE AND RETRIEVAL SYSTEM. ANY UNAUTHORIZED REPRODUCTION OR TRANSMISSION IS STRICTLY PROHIBITED.

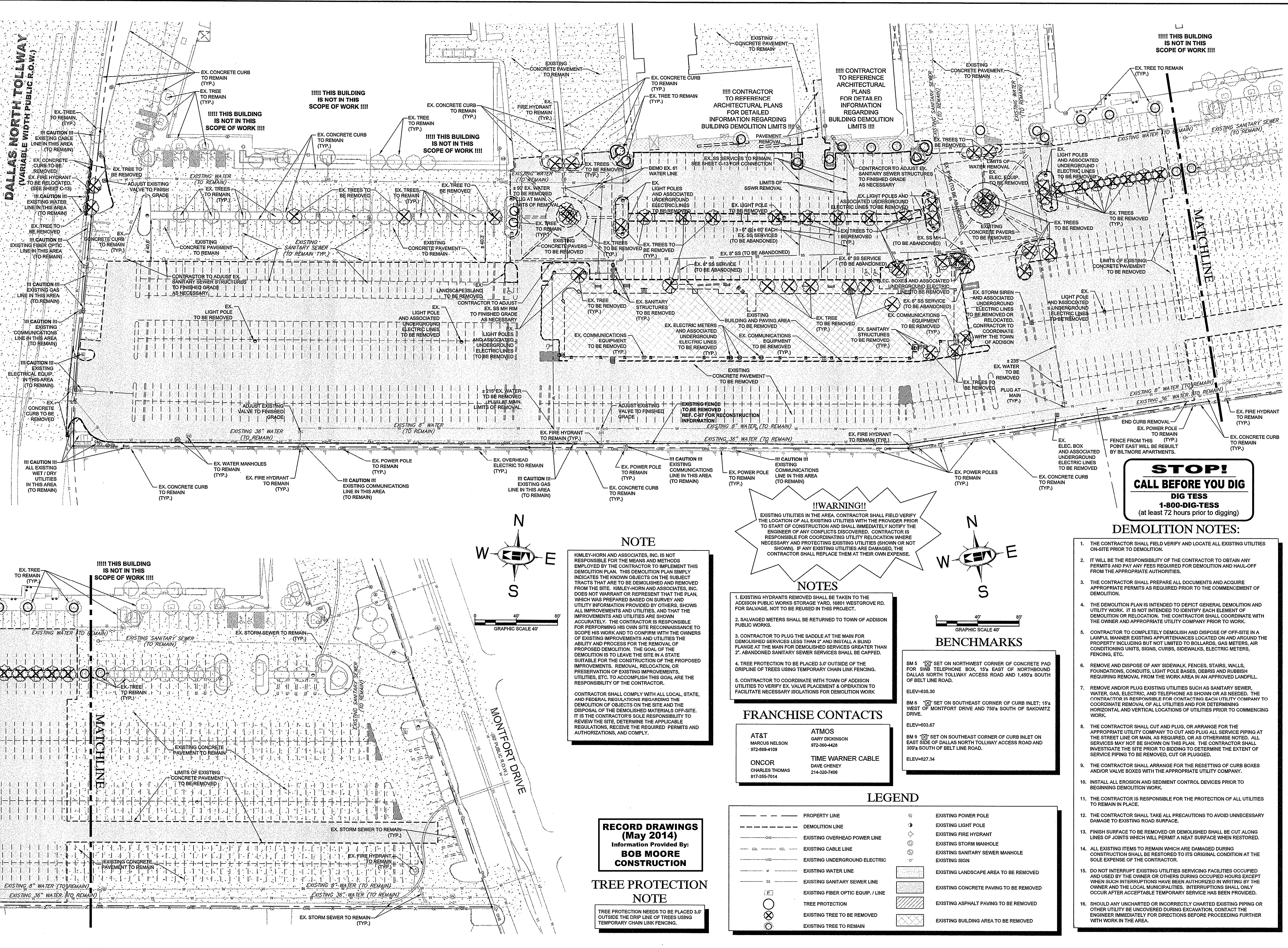

STOP!
CALL BEFORE YOU DIG
DIG TESS
1-800-DIG-TESS
 (at least 72 hours prior to digging)

!!WARNING!!
 EXISTING UTILITIES IN THE AREA. CONTRACTOR SHALL FIELD VERIFY THE LOCATION OF ALL EXISTING UTILITIES WITH THE PROVIDER PRIOR TO START OF CONSTRUCTION AND SHALL IMMEDIATELY NOTIFY THE ENGINEER OF ANY CONFLICTS DISCOVERED. CONTRACTOR IS RESPONSIBLE FOR COORDINATING UTILITY RELOCATION WHERE NECESSARY AND PROTECTING EXISTING UTILITIES (SHOWN OR NOT SHOWN). IF ANY EXISTING UTILITIES ARE DAMAGED, THE CONTRACTOR SHALL REPLACE THEM AT THEIR OWN EXPENSE.

NOTE

KIMLEY-HORN AND ASSOCIATES, INC. IS NOT RESPONSIBLE FOR THE MEANS AND METHODS EMPLOYED BY THE CONTRACTOR TO IMPLEMENT THIS DEMOLITION PLAN. THIS DEMOLITION PLAN SIMPLY INDICATES THE KNOWN OBJECTS ON THE SUBJECT TRACTS THAT ARE TO BE DEMOLISHED AND REMOVED FROM THE SITE. KIMLEY-HORN AND ASSOCIATES, INC. DOES NOT WARRANT OR REPRESENT THAT THE PLAN, WHICH WAS PREPARED BASED ON SURVEY AND UTILITY INFORMATION PROVIDED BY OTHERS, SHOWS ALL IMPROVEMENTS AND UTILITIES, AND THAT THE IMPROVEMENTS AND UTILITIES ARE SHOWN ACCURATELY. THE CONTRACTOR IS RESPONSIBLE FOR PERFORMING HIS OWN SITE RECONNAISSANCE TO SCOPE HIS WORK AND TO CONFIRM WITH THE OWNERS OF EXISTING IMPROVEMENTS AND UTILITIES THE ABILITY AND PROCESS FOR THE REMOVAL OF PROPOSED DEMOLITION. THE GOAL OF THE DEMOLITION IS TO LEAVE THE SITE IN A STATE SUITABLE FOR THE CONSTRUCTION OF THE PROPOSED IMPROVEMENTS. REMOVAL, RELOCATION, OR PRESERVATION OF EXISTING IMPROVEMENTS, UTILITIES, ETC. TO ACCOMPLISH THIS GOAL ARE THE RESPONSIBILITY OF THE CONTRACTOR.

CONTRACTOR SHALL COMPLY WITH ALL LOCAL, STATE, AND FEDERAL REGULATIONS REGARDING THE DEMOLITION OF OBJECTS ON THE SITE AND THE DISPOSAL OF THE DEMOLISHED MATERIALS OFF-SITE. IT IS THE CONTRACTOR'S SOLE RESPONSIBILITY TO REVIEW THE SITE, DETERMINE THE APPLICABLE REGULATIONS, RECEIVE THE REQUIRED PERMITS AND AUTHORIZATIONS, AND COMPLY.

- NOTES**
- EXISTING HYDRANTS REMOVED SHALL BE TAKEN TO THE ADDISON PUBLIC WORKS STORAGE YARD, 18801 WESTGROVE RD. FOR SALVAGE. NOT TO BE REUSED IN THIS PROJECT.
 - SALVAGED METERS SHALL BE RETURNED TO TOWN OF ADDISON PUBLIC WORKS.
 - CONTRACTOR TO PLUG THE SADDLE AT THE MAIN FOR DEMOLISHED SERVICES LESS THAN 2" AND INSTALL A BLIND FLANGE AT THE MAIN FOR DEMOLISHED SERVICES GREATER THAN 2". ABANDONED SANITARY SEWER SERVICES SHALL BE CAPPED.
 - TREE PROTECTION TO BE PLACED 3.0' OUTSIDE OF THE DRIPLINE OF TREES USING TEMPORARY CHAIN LINK FENCING.
 - CONTRACTOR TO COORDINATE WITH TOWN OF ADDISON UTILITIES TO VERIFY EX. VALVE PLACEMENT & OPERATION TO FACILITATE NECESSARY ISOLATIONS FOR DEMOLITION WORK

FRANCHISE CONTACTS

AT&T MARCUS NELSON 972-889-4109	ATMOS GARY DICKINSON 972-260-4428
ONCOR CHARLES THOMAS 817-355-7014	TIME WARNER CABLE DAVE CHENEY 214-520-7406

BENCHMARKS

BM 5 [] SET ON NORTHWEST CORNER OF CONCRETE PAD FOR 596 TELEPHONE BOX. 15' EAST OF NORTHBOLD DALLAS NORTH TOLLWAY ACCESS ROAD AND 1,450'S SOUTH OF BELT LINE ROAD.
 ELEV=635.30

BM 6 [] SET ON SOUTHEAST CORNER OF CURB INLET; 15' WEST OF MONTFORT DRIVE AND 750' SOUTH OF SAKOWITZ DRIVE.
 ELEV=603.67

BM 9 [] SET ON SOUTHEAST CORNER OF CURB INLET ON EAST SIDE OF DALLAS NORTH TOLLWAY ACCESS ROAD AND 300' SOUTH OF BELT LINE ROAD.
 ELEV=627.34

LEGEND

— — — — —	PROPERTY LINE	⊕	EXISTING POWER POLE
- - - - -	DEMOLITION LINE	⊙	EXISTING LIGHT POLE
— — — — —	EXISTING OVERHEAD POWER LINE	⊕	EXISTING FIRE HYDRANT
— — — — —	EXISTING CABLE LINE	⊕	EXISTING STORM MANHOLE
— — — — —	EXISTING UNDERGROUND ELECTRIC	⊕	EXISTING SANITARY SEWER MANHOLE
— — — — —	EXISTING WATER LINE	⊕	EXISTING SIGN
— — — — —	EXISTING SANITARY SEWER LINE	⊕	EXISTING LANDSCAPE AREA TO BE REMOVED
— — — — —	EXISTING FIBER OPTIC EQUIP. / LINE	⊕	EXISTING CONCRETE PAVING TO BE REMOVED
⊙	TREE PROTECTION	⊕	EXISTING ASPHALT PAVING TO BE REMOVED
⊕	EXISTING TREE TO BE REMOVED	⊕	EXISTING BUILDING AREA TO BE REMOVED
⊕	EXISTING TREE TO REMAIN		

RECORD DRAWINGS (May 2014)

Information Provided By:
BOB MOORE
CONSTRUCTION

TREE PROTECTION NOTE

TREE PROTECTION NEEDS TO BE PLACED 3.0' OUTSIDE THE DRIP LINE OF TREES USING TEMPORARY CHAIN LINK FENCING.

- DEMOLITION NOTES:**
- THE CONTRACTOR SHALL FIELD VERIFY AND LOCATE ALL EXISTING UTILITIES ON-SITE PRIOR TO DEMOLITION.
 - IT WILL BE THE RESPONSIBILITY OF THE CONTRACTOR TO OBTAIN ANY PERMITS AND PAY ANY FEES REQUIRED FOR DEMOLITION AND HAUL-OFF FROM THE APPROPRIATE AUTHORITIES.
 - THE CONTRACTOR SHALL PREPARE ALL DOCUMENTS AND ACQUIRE APPROPRIATE PERMITS AS REQUIRED PRIOR TO THE COMMENCEMENT OF DEMOLITION.
 - THE DEMOLITION PLAN IS INTENDED TO DEPICT GENERAL DEMOLITION AND UTILITY WORK. IT IS NOT INTENDED TO IDENTIFY EACH ELEMENT OF DEMOLITION OR RELOCATION. THE CONTRACTOR SHALL COORDINATE WITH THE OWNER AND APPROPRIATE UTILITY COMPANY PRIOR TO WORK.
 - CONTRACTOR TO COMPLETELY DEMOLISH AND DISPOSE OF OFF-SITE IN A LAWFUL MANNER EXISTING APPURTENANCES LOCATED ON AND AROUND THE PROPERTY INCLUDING BUT NOT LIMITED TO BOLLARDS, GAS METERS, AIR CONDITIONING UNITS, SIGNS, CURBS, SIDEWALKS, ELECTRIC METERS, FENCING, ETC.
 - REMOVE AND DISPOSE OF ANY SIDEWALK, FENCES, STAIRS, WALLS, FOUNDATIONS, CONDUITS, LIGHT POLE BASES, DEBRIS AND RUBBISH REQUIRING REMOVAL FROM THE WORK AREA IN AN APPROVED LANDFILL.
 - REMOVE AND/OR PLUG EXISTING UTILITIES SUCH AS SANITARY SEWER, WATER, GAS, ELECTRIC, AND TELEPHONE AS SHOWN OR AS NEEDED. THE CONTRACTOR IS RESPONSIBLE FOR CONTACTING EACH UTILITY COMPANY TO COORDINATE REMOVAL OF ALL UTILITIES AND FOR DETERMINING HORIZONTAL AND VERTICAL LOCATIONS OF UTILITIES PRIOR TO COMMENCING WORK.
 - THE CONTRACTOR SHALL CUT AND PLUG, OR ARRANGE FOR THE APPROPRIATE UTILITY COMPANY TO CUT AND PLUG ALL SERVICE PIPING AT THE STREET LINE OR MAIN, AS REQUIRED, OR AS OTHERWISE NOTED. ALL SERVICES MAY NOT BE SHOWN ON THIS PLAN. THE CONTRACTOR SHALL INVESTIGATE THE SITE PRIOR TO BIDDING TO DETERMINE THE EXTENT OF SERVICE PIPING TO BE REMOVED, CUT OR PLUGGED.
 - THE CONTRACTOR SHALL ARRANGE FOR THE RESETTING OF CURB BOXES AND/OR VALVE BOXES WITH THE APPROPRIATE UTILITY COMPANY.
 - INSTALL ALL EROSION AND SEDIMENT CONTROL DEVICES PRIOR TO BEGINNING DEMOLITION WORK.
 - THE CONTRACTOR IS RESPONSIBLE FOR THE PROTECTION OF ALL UTILITIES TO REMAIN IN PLACE.
 - THE CONTRACTOR SHALL TAKE ALL PRECAUTIONS TO AVOID UNNECESSARY DAMAGE TO EXISTING ROAD SURFACE.
 - FINISH SURFACE TO BE REMOVED OR DEMOLISHED SHALL BE CUT ALONG LINES OF JOINTS WHICH WILL PERMIT A NEAT SURFACE WHEN RESTORED.
 - ALL EXISTING ITEMS TO REMAIN WHICH ARE DAMAGED DURING CONSTRUCTION SHALL BE RESTORED TO ITS ORIGINAL CONDITION AT THE SOLE EXPENSE OF THE CONTRACTOR.
 - DO NOT INTERRUPT EXISTING UTILITIES SERVICING FACILITIES OCCUPIED AND USED BY THE OWNER OR OTHERS DURING OCCUPIED HOURS EXCEPT WHEN SUCH INTERRUPTIONS HAVE BEEN AUTHORIZED IN WRITING BY THE OWNER AND THE LOCAL MUNICIPALITIES. INTERRUPTIONS SHALL ONLY OCCUR AFTER ACCEPTABLE TEMPORARY SERVICE HAS BEEN PROVIDED.
 - SHOULD ANY UNCHARTERED OR INCORRECTLY CHARTED EXISTING PIPING OR OTHER UTILITY BE UNCOVERED DURING EXCAVATION, CONTACT THE ENGINEER IMMEDIATELY FOR DIRECTIONS BEFORE PROCEEDING FURTHER WITH WORK IN THE AREA.

 Kimley-Horn and Associates, Inc. State of Texas Registration No. F-928 9750 GENESIS COURT, SUITE 200, FRISCO, TX 75034 PHONE: 972-335-3580 FAX: 972-335-3779 WWW.KIMLEY-HORN.COM	 ROY BRASWELL LICENSED PROFESSIONAL ENGINEER No. 11613
KHA PROJECT 063319038 DATE 07/16/2013 SCALE AS SHOWN DESIGNED BY TBB DRAWN BY ASE CHECKED BY TBB	REVISIONS No. DATE BY

VILLAGE ON THE PARKWAY PHASE II
 ADDISON, TEXAS

DEMOLITION PLAN

SHEET NUMBER
C-05

DALLAS NORTH TOLLWAY
(VARIABLE WIDTH PUBLIC R.O.W.)

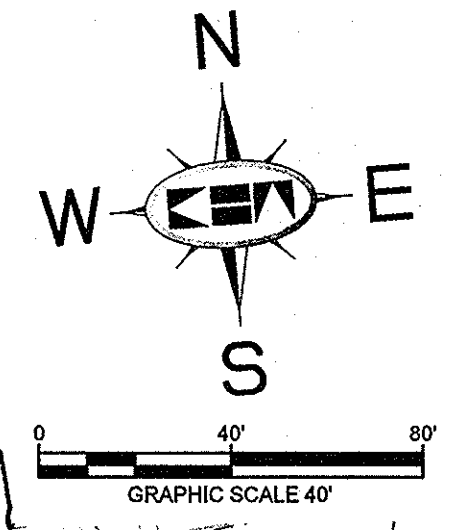
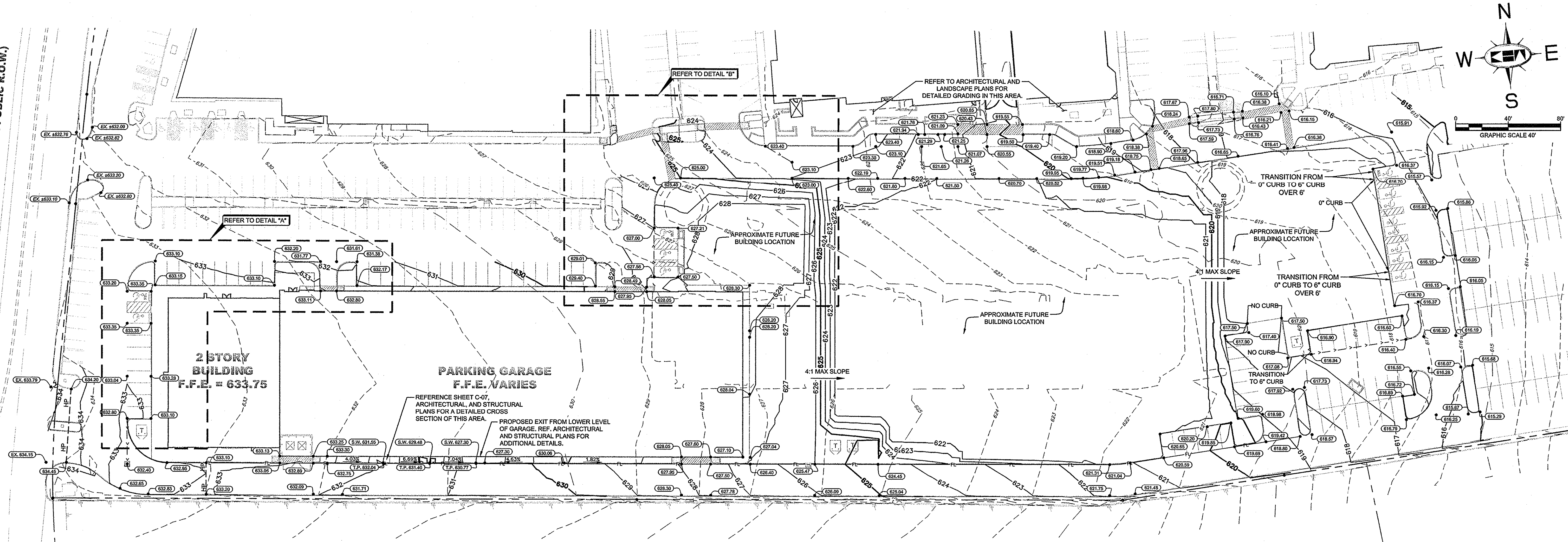

DETAIL "A"

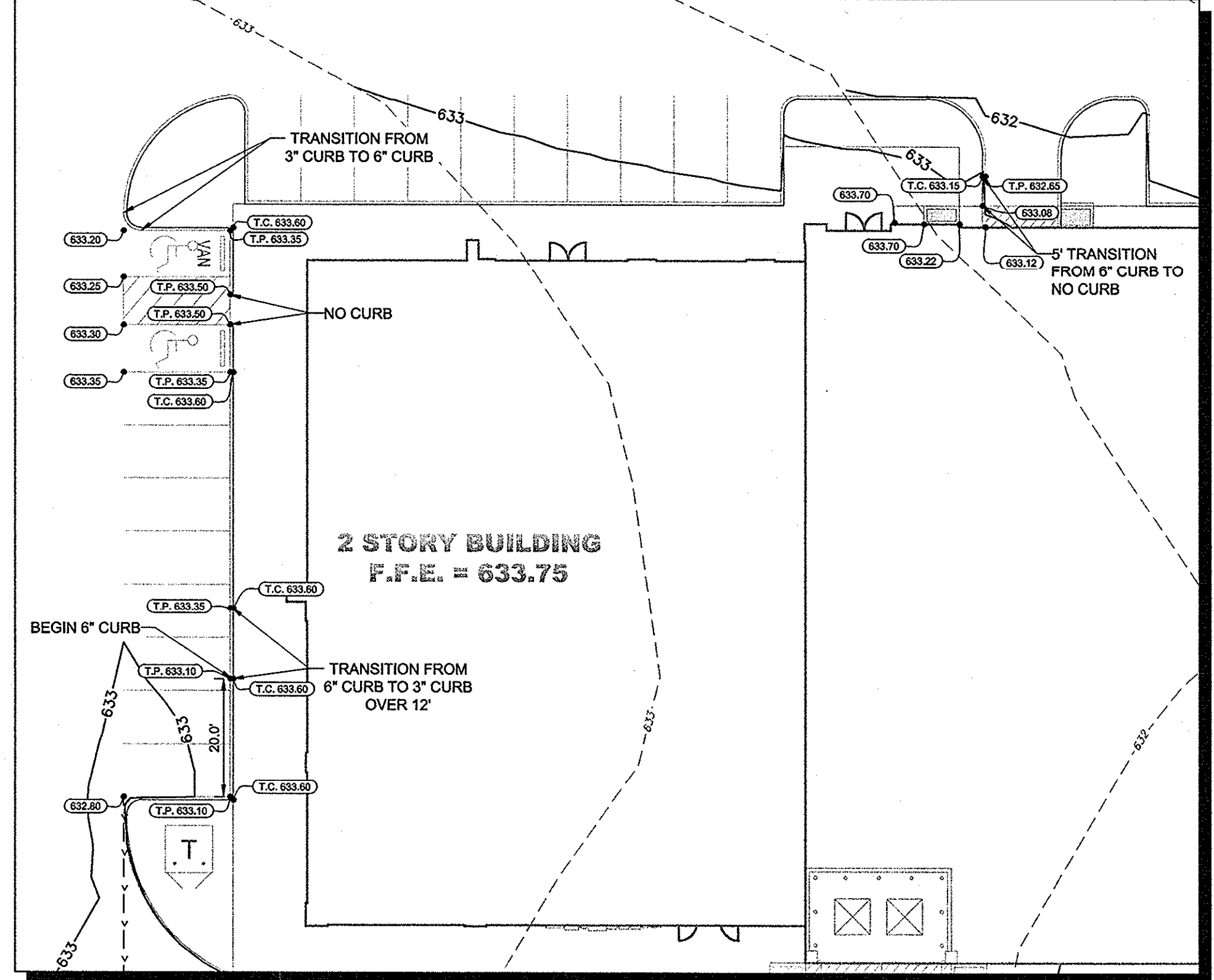

DETAIL "B"

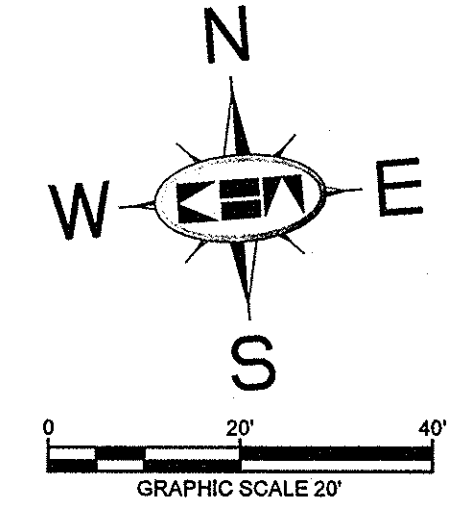
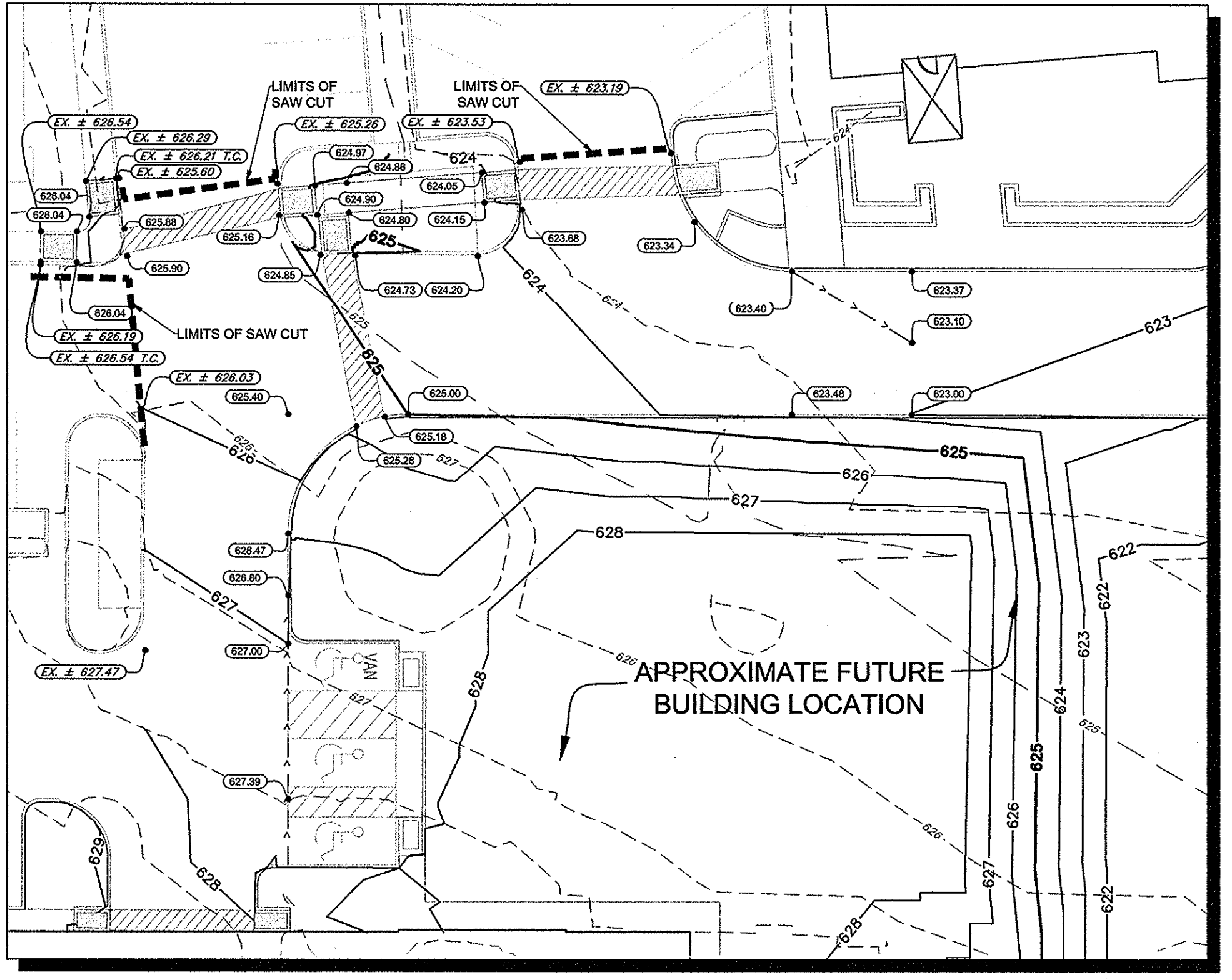

RECORD DRAWINGS
(May 2014)
Information Provided By:
BOB MOORE CONSTRUCTION

NOTES

1. THE CONTRACTOR IS SPECIFICALLY CAUTIONED THAT THE LOCATION AND/OR ELEVATION OF EXISTING UTILITIES AS SHOWN ON THESE PLANS IS BASED ON RECORDS OF THE VARIOUS UTILITY COMPANIES, AND WHERE POSSIBLE, MEASUREMENTS TAKEN IN THE FIELD. THE INFORMATION IS NOT TO BE RELIED ON AS BEING EXACT OR COMPLETE. THE CONTRACTOR MUST CALL THE APPROPRIATE UTILITY COMPANIES AT LEAST 72 HOURS BEFORE ANY EXCAVATION TO REQUEST EXACT FIELD LOCATION OF UTILITIES. IT SHALL BE THE RESPONSIBILITY OF THE CONTRACTOR TO RELOCATE ALL EXISTING UTILITIES WHICH CONFLICT WITH THE PROPOSED IMPROVEMENTS SHOWN ON THE PLANS.
2. ALL CUT OR FILL SLOPES SHALL BE 4:1 OR FLATTER UNLESS OTHERWISE NOTED.
3. EXISTING GRADE CONTOUR INTERVALS SHOWN AT 1 FOOT.
4. PROPOSED GRADE CONTOUR INTERVALS SHOWN AT 1 FOOT INTERVALS.
5. IF ANY EXISTING STRUCTURES TO REMAIN ARE DAMAGED DURING CONSTRUCTION IT SHALL BE THE CONTRACTOR'S RESPONSIBILITY TO REPAIR AND/OR REPLACE THE EXISTING STRUCTURE AS NECESSARY TO RETURN IT TO EXISTING CONDITIONS OR BETTER.
6. THE CONTRACTOR SHALL ADHERE TO ALL TERMS & CONDITIONS AS OUTLINED IN THE EPA OR APPLICABLE STATE GENERAL N.P.D.E.S. PERMIT FOR STORM WATER DISCHARGE ASSOCIATED WITH CONSTRUCTION ACTIVITIES.
7. CONTRACTOR SHALL ADJUST AND/OR CUT EXISTING PAVEMENT AS NECESSARY TO ASSURE A SMOOTH FIT AND CONTINUOUS GRADE.
8. CONTRACTOR SHALL ASSURE POSITIVE DRAINAGE AWAY FROM BUILDINGS FOR ALL NATURAL AND PAVED AREAS.
9. TOPOGRAPHIC INFORMATION IS TAKEN FROM A TOPOGRAPHIC SURVEY BY LAND SURVEYORS. IF THE CONTRACTOR DOES NOT ACCEPT EXISTING TOPOGRAPHY AS SHOWN ON THE PLANS, WITHOUT EXCEPTION, THEN THE CONTRACTOR SHALL SUPPLY, AT THEIR EXPENSE, A TOPOGRAPHIC SURVEY BY A REGISTERED LAND SURVEYOR TO THE OWNER FOR REVIEW.
10. ALL UNSURFACED AREAS DISTURBED BY GRADING OPERATION SHALL RECEIVE 4 INCHES OF TOPSOIL. CONTRACTOR SHALL APPLY STABILIZATION FABRIC TO ALL SLOPES 4:1V OR STEEPER. CONTRACTOR SHALL STABILIZE DISTURBED AREAS IN ACCORDANCE WITH GOVERNING SPECIFICATIONS UNTIL A HEALTHY STAND OF VEGETATION IS OBTAINED.
11. CONSTRUCTION SHALL COMPLY WITH ALL APPLICABLE GOVERNING CODES AND BE CONSTRUCTED TO SAME.
12. CONTRACTOR SHALL REFER TO ARCHITECTURAL PLANS FOR EXACT BUILDING FOOTPRINT DIMENSIONS.
13. CONTRACTOR SHALL REFER TO ARCHITECTURAL PLANS AND FINAL GEOTECH REPORT FOR BUILDING SUBGRADE PREPARATION REQUIREMENTS.
14. CONTRACTOR SHALL ADJUST EXISTING VALVES, MANHOLE RIMS, ETC. AS NECESSARY TO MATCH FINISHED GRADE.
15. ALL ELEVATIONS ARE TOP OF PAVEMENT UNLESS NOTED OTHERWISE. TO GET TOP OF CURB ELEVATIONS ADD 6" TO THE ELEVATION SHOWN.
16. GRADING FOR ALL SIDEWALKS AND ACCESSIBLE ROUTES INCLUDING CROSSING DRIVEWAYS SHALL CONFORM TO ADA STANDARDS. SLOPES SHALL NOT EXCEED 5% LONGITUDINAL SLOPE OR 2% CROSS SLOPE. SIDEWALK ACCESS TO EXTERNAL BUILDING DOORS SHALL BE ADA COMPLIANT. CONTRACTOR SHALL NOTIFY ENGINEER IMMEDIATELY IF ADA CRITERIA CANNOT BE MET AT ANY LOCATION.

BENCHMARKS

BM 5 (1) SET ON NORTHWEST CORNER OF CONCRETE PAD FOR SWB TELEPHONE BOX, 15' EAST OF NORTHBOUND DALLAS NORTH TOLLWAY ACCESS ROAD AND 1,450' SOUTH OF BELT LINE ROAD.
ELEV=635.30

BM 6 (2) SET ON SOUTHWEST CORNER OF CURB INLET, 15' WEST OF MONTFORT DRIVE AND 750' SOUTH OF SAKOWITZ DRIVE.
ELEV=603.67

BM 9 (3) SET ON SOUTHEAST CORNER OF CURB INLET ON EAST SIDE OF DALLAS NORTH TOLLWAY ACCESS ROAD AND 300' SOUTH OF BELT LINE ROAD.
ELEV=627.34

LEGEND

	PROPOSED CONTOURS
	EXISTING CONTOURS
	PROPOSED TOP OF PAVEMENT ELEVATION
	EXISTING SPOT ELEVATION
	TOP OF INLET GRATE ELEVATION
	SWALE
	HIGH POINT
	MATCH EXISTING PAVEMENT

FLOODPLAIN NOTE

AS DETERMINED BY THE FLOOD INSURANCE RATE MAPS FOR DALLAS COUNTY, THE SUBJECT PROPERTY DOES NOT APPEAR TO LIE WITHIN A SPECIAL FLOOD HAZARD AREA (100 YEAR FLOOD), MAP DATE 08/23/01 COMMUNITY PANEL NO. 4811300180 J, SUBJECT LOT IS LOCATED IN ZONE "X". IF THIS SITE IS NOT WITHIN AN IDENTIFIED FLOOD HAZARD AREA, THIS FLOOD STATEMENT DOES NOT IMPLY THAT THE PROPERTY AND/OR STRUCTURES THEREON WILL BE FREE FROM FLOODING OR FLOOD DAMAGE. ON RARE OCCASIONS, GREATER FLOODS CAN AND WILL OCCUR AND FLOOD HEIGHTS MAY BE INCREASED BY MAN-MADE OR NATURAL CAUSES. THIS FLOOD STATEMENT SHALL NOT CREATE LIABILITY ON THE PART OF THE SURVEYOR OR ENGINEER.

!!WARNING!!

EXISTING UTILITIES IN THE AREA. CONTRACTOR SHALL FIELD VERIFY THE LOCATION OF ALL EXISTING UTILITIES WITH THE PROVIDER PRIOR TO START OF CONSTRUCTION AND SHALL IMMEDIATELY NOTIFY THE ENGINEER OF ANY CONFLICTS DISCOVERED. CONTRACTOR IS RESPONSIBLE FOR COORDINATING UTILITY RELOCATION WHERE NECESSARY AND PROTECTING EXISTING UTILITIES (SHOWN OR NOT SHOWN). IF ANY EXISTING UTILITIES ARE DAMAGED, THE CONTRACTOR SHALL REPLACE THEM AT THEIR OWN EXPENSE.

STOP!
CALL BEFORE YOU DIG
DIG TESS
1-800-DIG-TESS
(at least 72 hours prior to digging)

DRAWN BY: WHITE, SHALEHEI, TAYLOR, M224.M
 DWG NAME: KPR12VILLAGE02B-VOLVDDWPLANSET PHASE IIC-6-GRADING PLAN
 LAST SAVED: 7/20/2013 10:21 AM
 This document, together with the concepts and designs presented herein, is an instrument of service, as an instrument of service, is intended only for the specific purpose and client for which it was prepared. Reuse of and improper reliance on this document without written authorization and adoption by Kimley-Horn and Associates, Inc. shall be without liability to Kimley-Horn and Associates, Inc.

NO.	REVISIONS	DATE	BY

Kimley-Horn and Associates, Inc.
State of Texas Registration No. F-928
5750 GENESS COURT, SUITE 200, FRISCO, TX 75034
PHONE: 972-335-3580 FAX: 972-335-3779
WWW.KIMLEY-HORN.COM

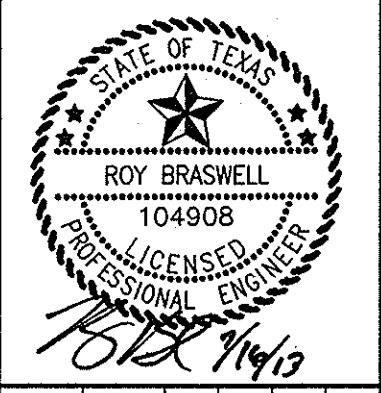

KHA PROJECT: 06339038
DATE: 07/16/2013
SCALE: AS SHOWN
DESIGNED BY: BB
DRAWN BY: AAE
CHECKED BY: BB

VILLAGE ON THE PARKWAY PHASE II
ADDISON, TEXAS

GRADING PLAN
SHEET NUMBER
C-06

DOTTED BY: WHITE, SARAH/RETI 2/20/13 10:22 AM
 DWG NAME: K:\P\13\1308\1308_VORDDWG\PLANS\PHASE II\CONTROL PLAN.PLDWG (CAR PAVING & DIMENSION CONTROL PLAN)
 LAST SAVER: 7/20/16 6:09 PM
 This document, together with the concepts and designs presented herein, is an instrument of service, as an instrument of service, and shall be without liability to Kimley-Horn and Associates, Inc.

DALLAS NORTH TOLLWAY
 (VARIABLE WIDTH PUBLIC R.O.W.)

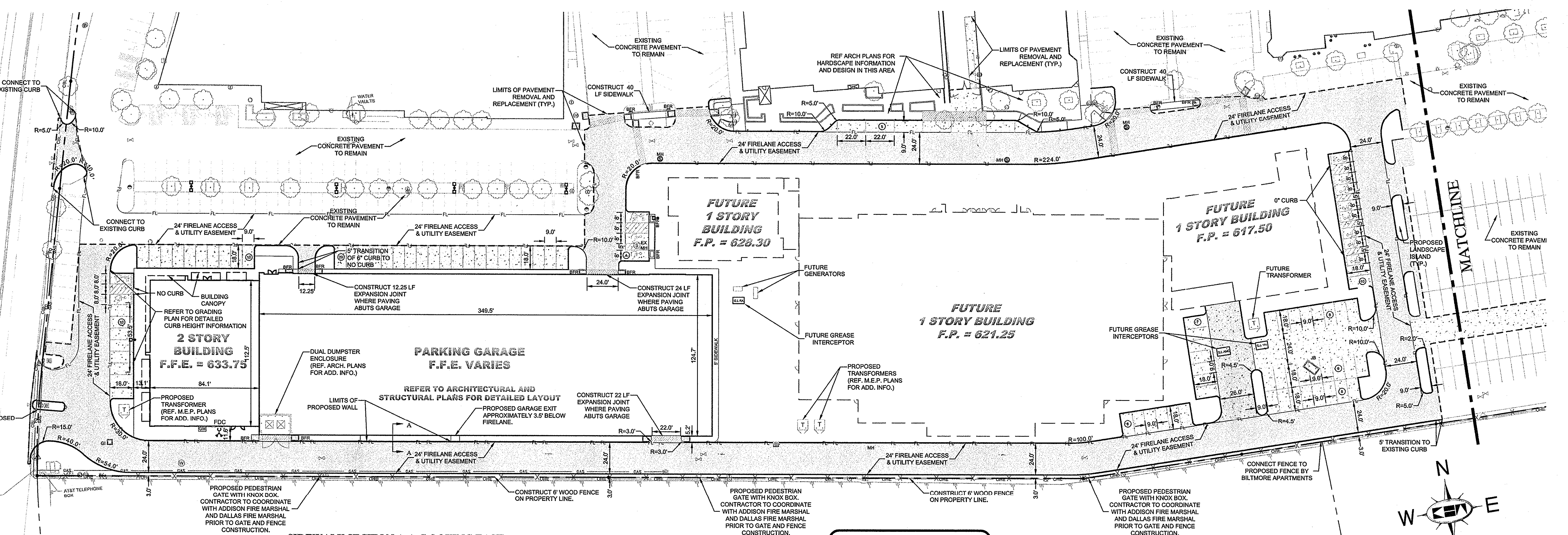

SIDEWALK SECTION A-A (LOOKING EAST)

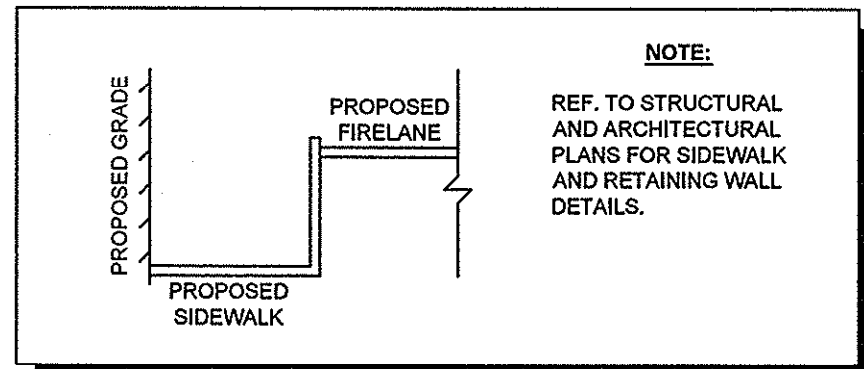

STOP!
CALL BEFORE YOU DIG
DIG TESS
1-800-DIG-TESS
 (at least 72 hours prior to digging)

NOTE
 PRIOR TO CONSTRUCTION, CONTRACTOR TO NOTIFY ENGINEER IMMEDIATELY SHOULD THERE BE ANY DISCREPANCIES OR IF EXISTING FIELD CONDITIONS VARY FROM THOSE SHOWN ON THESE PLANS.

RECORD DRAWINGS
 (May 2014)
 Information Provided By:
BOB MOORE CONSTRUCTION

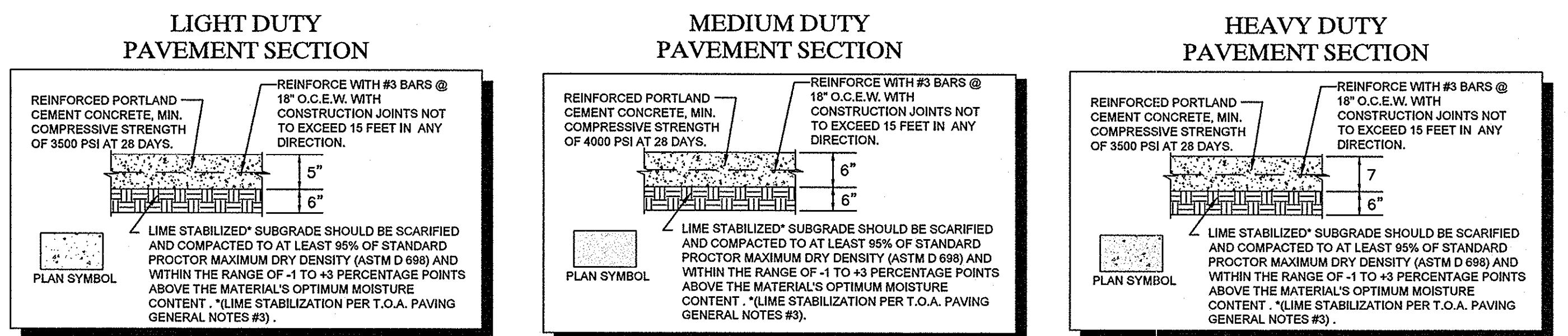
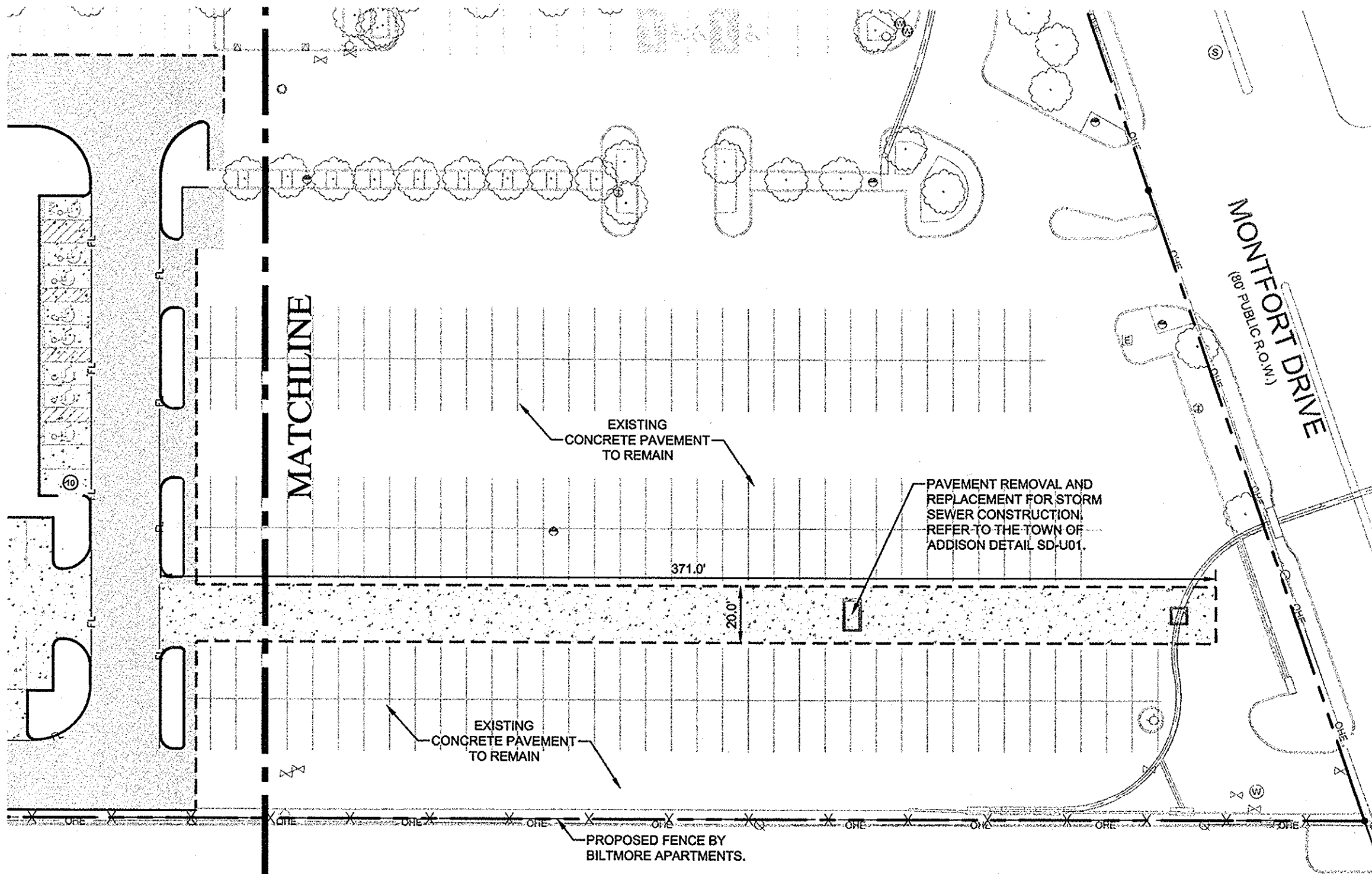
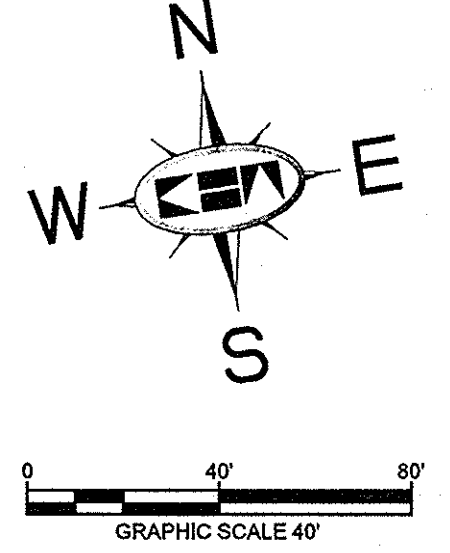

LEGEND

---	PROPERTY LINE	▬	BARRIER FREE RAMP (BFR)
---OP---	EXISTING OVERHEAD POWER LINE	⊙	PROPOSED LIGHT POLE
---CBL---	EXISTING CABLE LINE	⊙	EXISTING POWER POLE
---GAS---	EXISTING GAS LINE	⊙	EXISTING LIGHT POLE
---	EXISTING WATER LINE	⊙	EXISTING FIRE HYDRANT
---SS---	EXISTING SANITARY SEWER LINE	⊙	EXISTING STORM MANHOLE
---COMM---	EXISTING UNDERGROUND COMM.	⊙	EXISTING SANITARY SEWER MANHOLE
- - - -	LIMITS OF PAVEMENT REMOVAL	⊙	EXISTING SIGN
		⊙	EXISTING WATER VALVE

- NOTES**
- ALL WORK AND MATERIALS SHALL COMPLY WITH ALL TOWN/COUNTY REGULATIONS AND CODES AND O.S.H.A. STANDARDS.
 - REFERENCE ARCHITECTURAL AND LANDSCAPE ARCHITECTURAL PLANS FOR DETAILED HARDSCAPE FEATURES (PAVERS, BENCHES, DECORATIVE PLANTERS ETC.)
 - REFERENCE ARCHITECTURAL PLANS FOR EXACT BUILDING FOOTPRINT DIMENSIONS.
 - CONTRACTOR SHALL REFER TO FINAL GEOTECH REPORT FOR SUBGRADE PREPARATION REQUIREMENTS.
 - ALL DIMENSIONS ARE FROM THE FACE OF CURB, FACE OF BUILDING, OR PROPERTY LINE UNLESS NOTED OTHERWISE.
 - CONTRACTOR SHALL ADJUST EXISTING VALVES, MANHOLE RIMS, ETC. AS NECESSARY TO MATCH FINISHED GRADE.
 - CONTRACTOR SHALL BE RESPONSIBLE FOR ALL RELOCATIONS, (UNLESS OTHERWISE NOTED ON PLANS) INCLUDING BUT NOT LIMITED TO, TREES, UTILITIES, STORM DRAINAGE, SIGNS, TRAFFIC SIGNALS & POLES, ETC. AS REQUIRED. ALL WORK SHALL BE IN ACCORDANCE WITH GOVERNING AUTHORITIES REQUIREMENTS AND PROJECT SITE WORK SPECIFICATIONS AND SHALL BE APPROVED BY SUCH. ALL COST SHALL BE INCLUDED IN BASE BID.
 - SITE BOUNDARY, TOPOGRAPHY, UTILITY AND ROAD INFORMATION TAKEN FROM A SURVEY PREPARED BY KIMLEY-HORN AND ASSOCIATES, INC.
 - LONGITUDINAL BUTT JOINTS SHALL BE INSTALLED WHERE NEW PAVEMENT ABUTS EXISTING CONCRETE.

!!WARNING!!
 EXISTING UTILITIES IN THE AREA. CONTRACTOR SHALL FIELD VERIFY THE LOCATION OF ALL EXISTING UTILITIES WITH THE PROVIDER PRIOR TO START OF CONSTRUCTION AND SHALL IMMEDIATELY NOTIFY THE ENGINEER OF ANY CONFLICTS DISCOVERED. CONTRACTOR IS RESPONSIBLE FOR COORDINATING UTILITY RELOCATION WHERE NECESSARY AND PROTECTING EXISTING UTILITIES (SHOWN OR NOT SHOWN) IF ANY EXISTING UTILITIES ARE DAMAGED. THE CONTRACTOR SHALL REPLACE THEM AT THEIR OWN EXPENSE.

- BENCHMARKS**
- BM 5 [X] SET ON NORTHWEST CORNER OF CONCRETE PAD FOR SWB TELEPHONE BOX, 15' EAST OF NORTHBOND DALLAS NORTH TOLLWAY ACCESS ROAD AND 1,450' SOUTH OF BELT LINE ROAD.
ELEV=635.30
 - BM 6 [X] SET ON SOUTHEAST CORNER OF CURB INLET, 15' WEST OF MONTFORT DRIVE AND 750' SOUTH OF SAKOWITZ DRIVE.
ELEV=603.67
 - BM 9 [X] SET ON SOUTHEAST CORNER OF CURB INLET ON EAST SIDE OF DALLAS NORTH TOLLWAY ACCESS ROAD AND 300' SOUTH OF BELT LINE ROAD.
ELEV=627.34

No.	REVISIONS	DATE	BY

Kimley-Horn and Associates, Inc.
 State of Texas Registration No. F-928
 5750 GENESIS COURT, SUITE 200, FRISCO, TX 75024
 PHONE: 972-335-3580 FAX: 972-335-3779
 WWW.KIMLEY-HORN.COM

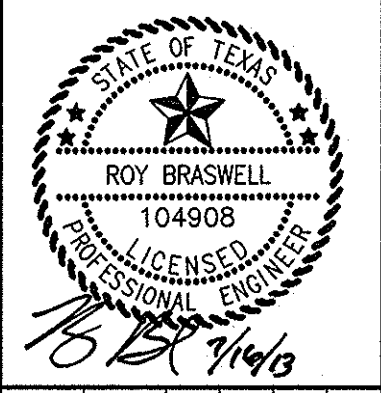

KHA PROJECT	063319038
DATE	07/16/2013
SCALE	AS SHOWN
DESIGNED BY	TBB
DRAWN BY	AAE
CHECKED BY	TBB

VILLAGE PAVING & DIMENSION ON THE PARKWAY PHASE II CONTROL PLAN
 ADDISON, TEXAS

PAVING & DIMENSION ON THE PARKWAY PHASE II CONTROL PLAN
 SHEET NUMBER
C-07

DESIGNED BY: KIMLEY-HORN AND ASSOCIATES, INC. DATE: 07/16/2013
 DRAWN BY: TBB
 CHECKED BY: TBB
 PROJECT NO: 063319038
 SHEET NO: 1 OF 1
 THIS DOCUMENT, TOGETHER WITH THE CONCEPTS AND DESIGNS PRESENTED HEREIN, IS AN INSTRUMENT OF SERVICE, IN INTENDED ONLY FOR THE SPECIFIC PURPOSE AND CLIENT FOR WHICH IT WAS PREPARED. REUSE OF AND IMPROPER RELIANCE ON THIS DOCUMENT WITHOUT WRITTEN AUTHORIZATION AND ADAPTATION BY KIMLEY-HORN AND ASSOCIATES, INC. SHALL BE WITHOUT LIABILITY TO KIMLEY-HORN AND ASSOCIATES, INC.

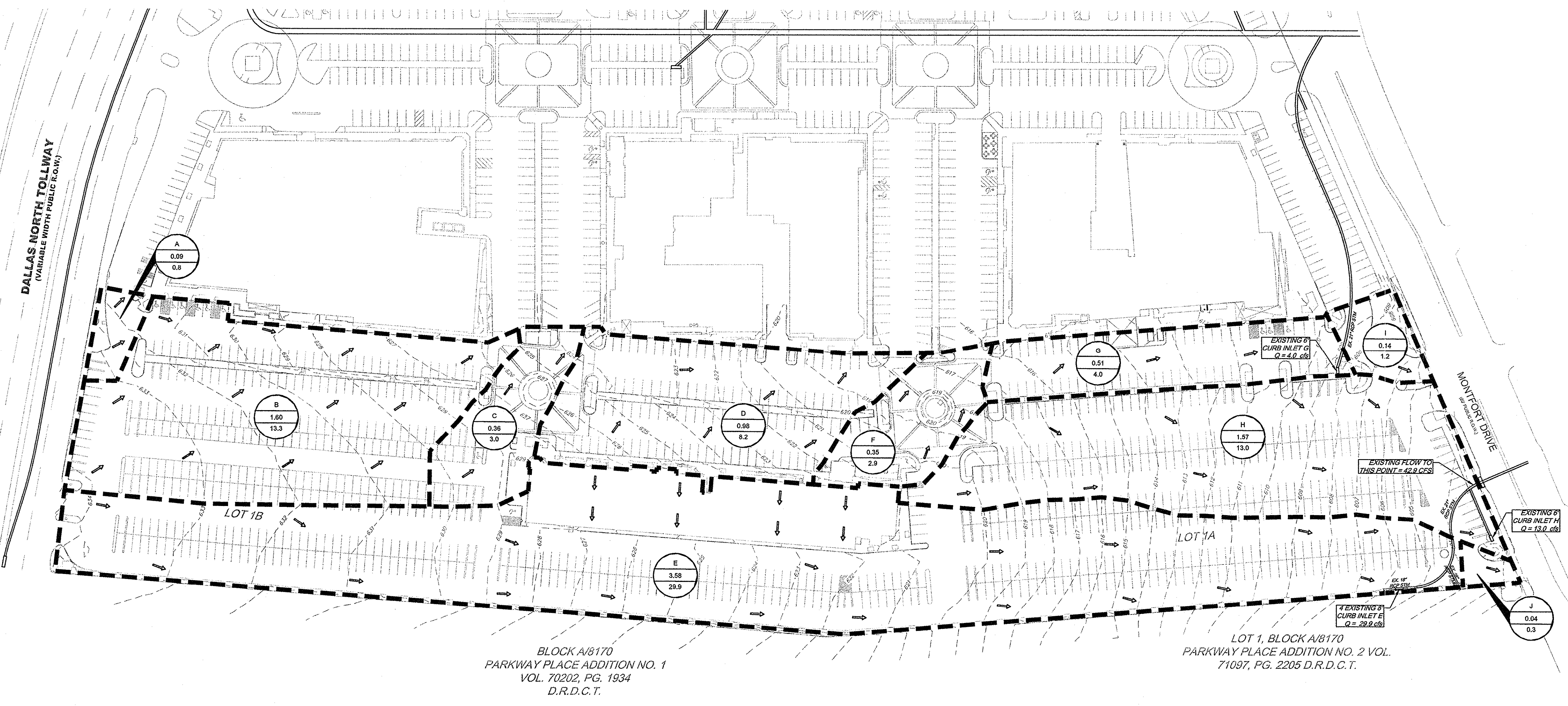
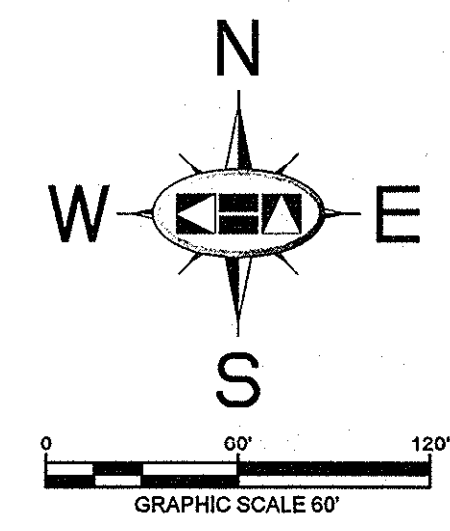

**EXISTING CONDITION
DRAINAGE AREA CALCULATIONS**

DRAINAGE AREA NO.	RUNOFF COEFF. "C"	RAINFALL INTENSITY "I" (INCHES PER HOUR)	TC (MIN.)	AREA (AC.)	Q ₁₀₀ (CFS)	COLLECTION POINT
A	0.90	9.27	10	0.09	0.8	OFFSITE INLET
B	0.90	9.27	10	1.60	13.3	OFFSITE INLET
C	0.90	9.27	10	0.36	3.0	OFFSITE INLET
D	0.90	9.27	10	0.98	8.2	OFFSITE INLET
E	0.90	9.27	10	3.58	29.9	EXISTING CURB INLET E
F	0.90	9.27	10	0.35	2.9	OFFSITE INLET
G	0.85	9.27	10	0.51	4.0	EXISTING CURB INLET G
H	0.90	9.27	10	1.57	13.0	EXISTING CURB INLET H
I	0.90	9.27	10	0.14	1.2	MONTFORT DRIVE SYSTEM
J	0.90	9.27	10	0.04	0.3	MONTFORT DRIVE SYSTEM

- NOTES**
- DRAINAGE AREA "A" INFORMATION IS FROM AREA "VI" FROM THE VILLAGE ON THE PARKWAY, VILLAGE PARKWAY VENTURE BY ALBERT H. HALFF ASSOCIATES, INC. DATED MAY 1978.
 - DRAINAGE AREA "B" INFORMATION IS FROM AREA "VII" FROM THE VILLAGE ON THE PARKWAY, VILLAGE PARKWAY VENTURE BY ALBERT H. HALFF ASSOCIATES, INC. DATED MAY 1978.
 - DRAINAGE AREA "C" INFORMATION IS FROM AREA "V" FROM THE VILLAGE ON THE PARKWAY, VILLAGE PARKWAY VENTURE BY ALBERT H. HALFF ASSOCIATES, INC. DATED MAY 1978.
 - DRAINAGE AREA "D" INFORMATION IS FROM AREA "IX" FROM THE VILLAGE ON THE PARKWAY, VILLAGE PARKWAY VENTURE BY ALBERT H. HALFF ASSOCIATES, INC. DATED MAY 1978.
 - DRAINAGE AREA "E" INFORMATION IS FROM AREA "VIII" FROM THE VILLAGE ON THE PARKWAY, VILLAGE PARKWAY VENTURE BY ALBERT H. HALFF ASSOCIATES, INC. DATED FEBRUARY 1979.
 - DRAINAGE AREA "F" INFORMATION IS FROM AREA "XII" FROM THE VILLAGE ON THE PARKWAY, VILLAGE PARKWAY VENTURE BY ALBERT H. HALFF ASSOCIATES, INC. DATED FEBRUARY 1979.
 - DRAINAGE AREA "G" INFORMATION IS FROM AREA "XIV" FROM THE VILLAGE ON THE PARKWAY, VILLAGE PARKWAY VENTURE BY ALBERT H. HALFF ASSOCIATES, INC. DATED FEBRUARY 1979.
 - DRAINAGE AREA "H" INFORMATION IS FROM AREA "XVI" FROM THE VILLAGE ON THE PARKWAY, VILLAGE PARKWAY VENTURE BY ALBERT H. HALFF ASSOCIATES, INC. DATED FEBRUARY 1979.
 - DRAINAGE AREA "I" INFORMATION IS FROM AREA "XVIII" FROM THE VILLAGE ON THE PARKWAY, VILLAGE PARKWAY VENTURE BY ALBERT H. HALFF ASSOCIATES, INC. DATED FEBRUARY 1979.
 - DRAINAGE AREA "J" INFORMATION IS FROM AREA "XVII" FROM THE VILLAGE ON THE PARKWAY, VILLAGE PARKWAY VENTURE BY ALBERT H. HALFF ASSOCIATES, INC. DATED FEBRUARY 1979.

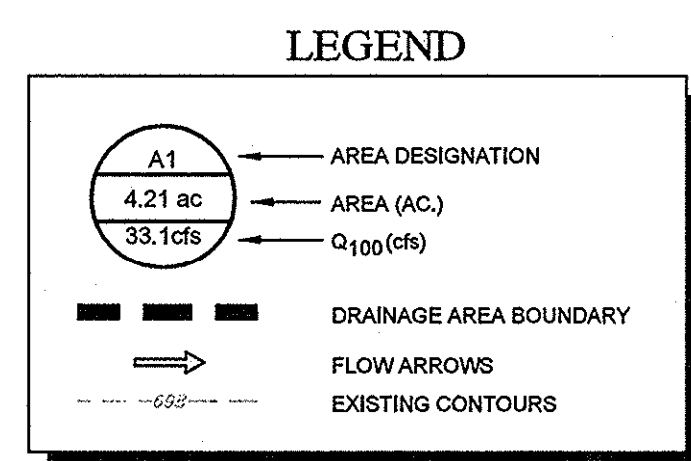

FLOODPLAIN NOTE

AS DETERMINED BY THE FLOOD INSURANCE RATE MAPS FOR DALLAS COUNTY, THE SUBJECT PROPERTY DOES NOT APPEAR TO LIE WITHIN A SPECIAL FLOOD HAZARD AREA (100 YEAR FLOOD), MAP DATE 09/23/01 COMMUNITY PANEL NO. 48113C0180 J. SUBJECT LOT IS LOCATED IN ZONE "X". IF THIS SITE IS NOT WITHIN AN IDENTIFIED FLOOD HAZARD AREA, THIS FLOOD STATEMENT DOES NOT IMPLY THAT THE PROPERTY AND/OR STRUCTURES THEREON WILL BE FREE FROM FLOODING OR FLOOD DAMAGE. ON RARE OCCASIONS, GREATER FLOODS CAN AND WILL OCCUR AND FLOOD HEIGHTS MAY BE INCREASED BY MAN-MADE OR NATURAL CAUSES. THIS FLOOD STATEMENT SHALL NOT CREATE LIABILITY ON THE PART OF THE SURVEYOR OR ENGINEER.

**RECORD DRAWINGS
(May 2014)**
Information Provided By:
**BOB MOORE
CONSTRUCTION**

BENCHMARKS

BM 5 (12) SET ON NORTHWEST CORNER OF CONCRETE PAD FOR 3WB TELEPHONE BOX, 15% EAST OF NORTHBOND DALLAS NORTH TOLLWAY ACCESS ROAD AND 1.45% SOUTH OF BELT LINE ROAD.
ELEV=635.30

BM 6 (12) SET ON SOUTHEAST CORNER OF CURB INLET, 15% WEST OF MONTFORT DRIVE AND 75% SOUTH OF SAKOWITZ DRIVE.
ELEV=603.67

BM 9 (12) SET ON SOUTHEAST CORNER OF CURB INLET ON EAST SIDE OF DALLAS NORTH TOLLWAY ACCESS ROAD AND 300% SOUTH OF BELT LINE ROAD.
ELEV=627.34

**EXISTING
CONDITIONS
DRAINAGE AREA MAP**

**VILLAGE
ON THE PARKWAY
PHASE II
ADDISON, TEXAS**

**Kimley-Horn
and Associates, Inc.**
State of Texas Registration No. F-928
5750 GENESIS COURT, SUITE 200, FRISCO, TX 75034
PHONE: 972-335-3550 FAX: 972-335-3779
WWW.KIMLEY-HORN.COM

DATE: _____ BY: _____
REVISIONS: _____

KHA PROJECT: 063319038
DATE: 07/16/2013
SCALE: AS SHOWN
DESIGNED BY: TBB
DRAWN BY: AAE
CHECKED BY: TBB

SHEET NUMBER
C-08

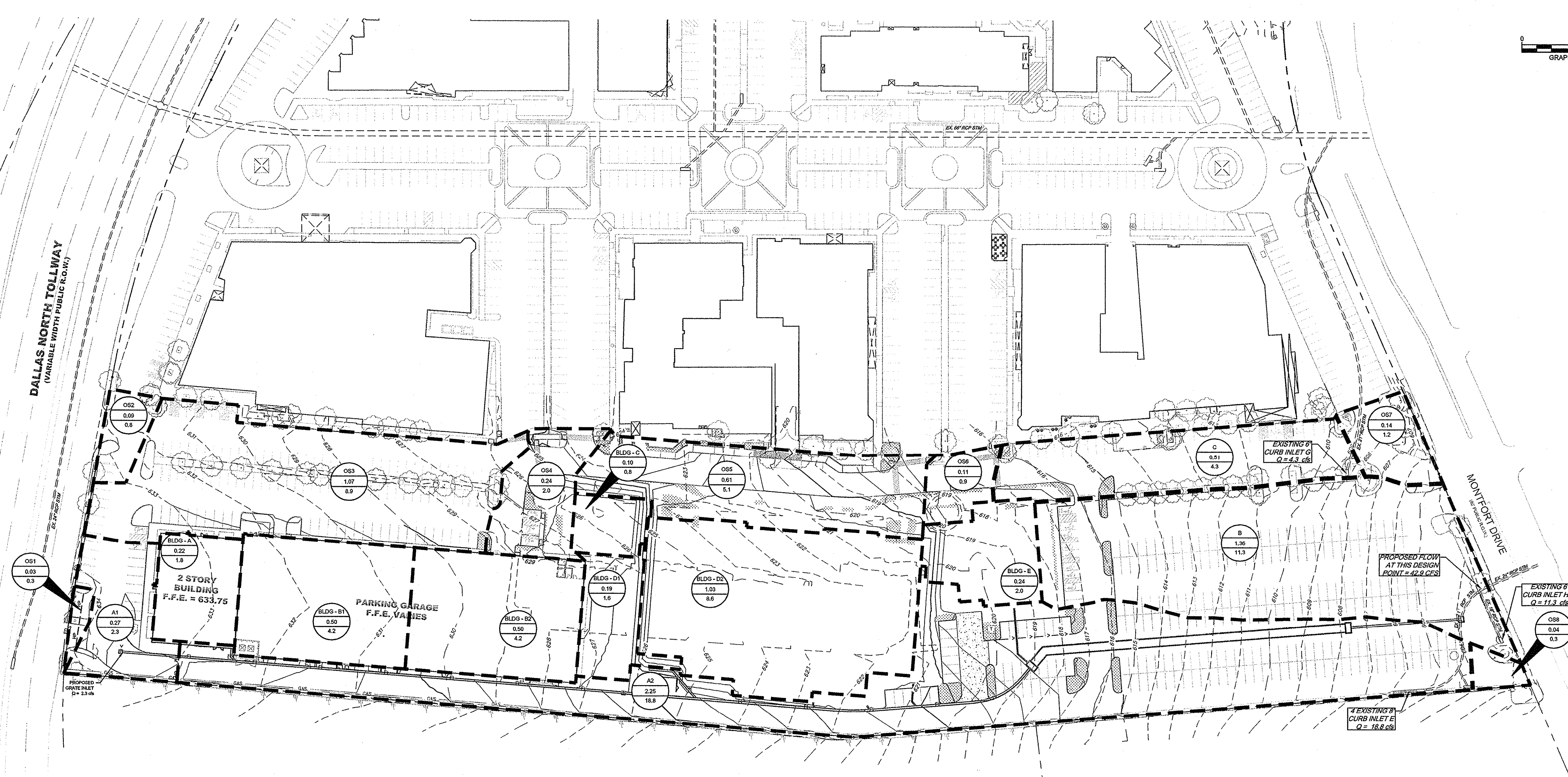
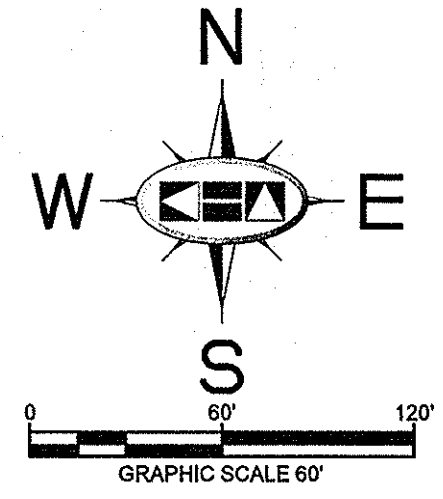

DETENTION SYSTEM CALCULATIONS MODIFIED RATIONAL METHOD

DESIGN FREQUENCY = 100 YEAR STORM

ALLOWABLE RELEASE RATE (EXISTING CONDITIONS):

DRAINAGE AREA (A)	1.54 AC
TIME OF CONC. (T _c)	10 MIN
RAINFALL INTENSITY (I)	9.27 IN/HR
RUNOFF COEFFICIENT (C)	0.90
ALLOW. SITE DISCHARGE	12.8 CFS

PROPOSED CONDITIONS:

ON-SITE DETAINED RUNOFF:	OFF-SITE PASS THROUGH FLOW:	
DRAINAGE AREA (A)	DRAINAGE AREA (A)	0.00 AC
TIME OF CONC. (T _c)	TIME OF CONC. (T _c)	10 MIN
RAINFALL INTENSITY (I)	RAINFALL INTENSITY (I)	9.27 IN/HR
RUNOFF COEFFICIENT (C)	RUNOFF COEFFICIENT (C)	0.90
DETAINED RUNOFF	OFF-SITE PASS THROUGH FLOW	0.00 CFS

ON-SITE UNDETAINED RUNOFF:

DRAINAGE AREA (A)	0.00 AC
TIME OF CONC. (T _c)	10 MIN
RAINFALL INTENSITY (I)	9.27 IN/HR
RUNOFF COEFFICIENT (C)	0.90
UNDETAINED RUNOFF	0.0 CFS
ALLOWABLE DISCHARGE	12.8 CFS
ACTUAL DISCHARGE	12.8 CFS

STORAGE CALCULATIONS:

DURATION (MIN)	(HRS)	RAINFALL INTENSITY (IN/HR)	INFLOW RATE (CFS)	INFLOW VOLUME (CF)	OUTFLOW RATE (CF)	OUTFLOW VOLUME (CF)	REQUIRED STORAGE (INFLOW - OUTFLOW) (AC-FT)
5	0.08	11.17	30.7	9,197	12.8	5,782	3,415 0.08
10	0.17	9.27	25.5	15,272	12.8	7,709	7,563 0.17
15	0.25	7.99	21.9	19,732	12.8	9,036	10,696 0.23
20	0.33	7.06	19.4	23,228	12.8	11,563	11,665 0.37
30	0.50	5.77	15.8	28,500	12.8	15,418	13,082 0.30
40	0.67	4.92	13.6	32,426	12.8	19,272	13,153 0.30
50	0.83	4.32	11.9	35,951	12.8	23,127	12,824 0.29
60	1.00	3.86	10.6	39,149	12.8	26,981	12,168 0.28
90	1.50	2.97	8.2	44,070	12.8	38,545	5,525 0.13
MAXIMUM REQUIRED STORAGE =							13,163 0.30

DRAINAGE AREA CALCULATIONS

DRAINAGE AREA NO.	RUNOFF COEFF. "C"	RAINFALL INTENSITY "I" ₁₀₀	TC (MIN)	AREA (AC)	Q ₁₀₀ (CFS)	COLLECTION POINT
A1	0.90	9.27	10	0.27	2.3	GRATE INLET
A2	0.90	9.27	10	2.05	17.1	EXISTING CURB INLET "E"
BLDG-A	0.90	9.27	10	0.22	1.8	PROPOSED ROOF DRAIN SYSTEM
BLDG-B1	0.90	9.27	10	0.50	4.2	PROPOSED ROOF DRAIN SYSTEM
BLDG-B2	0.90	9.27	10	0.50	4.2	PROPOSED ROOF DRAIN SYSTEM
BLDG-C	0.90	9.27	10	0.10	0.8	PROPOSED ROOF DRAIN SYSTEM
BLDG-D1	0.90	9.27	10	0.19	1.6	PROPOSED ROOF DRAIN SYSTEM
BLDG-D2	0.90	9.27	10	2.25	18.8	PROPOSED ROOF DRAIN SYSTEM
BLDG-E	0.90	9.27	10	0.24	2.0	PROPOSED ROOF DRAIN SYSTEM
SUBTOTAL LINE "A"					6.32	52.7
B	0.90	9.27	10	1.38	11.3	EXISTING CURB INLET "H"
SUBTOTAL LINE "B"					1.38	11.3
C	0.90	9.27	10	0.51	4.3	EXISTING CURB INLET "G"
SUBTOTAL LINE "C"					0.51	4.3
OS1	0.90	9.27	10	0.03	0.3	OFFSITE
OS2	0.90	9.27	10	0.09	0.8	OFFSITE
OS3	0.90	9.27	10	1.07	8.9	OFFSITE
OS4	0.90	9.27	10	0.24	2.0	OFFSITE
OS5	0.90	9.27	10	0.61	5.1	OFFSITE
OS6	0.90	9.27	10	0.11	0.9	OFFSITE
OS7	0.90	9.27	10	0.14	1.2	OFFSITE
OS8	0.90	9.27	10	0.04	0.3	OFFSITE

UNDERGROUND STORAGE PROVIDED

STORM LINE	LENGTH (FEET)	WIDTH (FEET)	HEIGHT (FEET)	VOLUME (CUBIC FEET)
STORM SEWER LINE A	330	8	5	13200
Total				13200

FLOODPLAIN NOTE

AS DETERMINED BY THE FLOOD INSURANCE RATE MAPS FOR DALLAS COUNTY, THE SUBJECT PROPERTY DOES NOT APPEAR TO LIE WITHIN A SPECIAL FLOOD HAZARD AREA (100 YEAR FLOOD). MAP DATE 08/20/01 COMMUNITY PANEL NO. 4813C0180 J. SUBJECT LOT IS LOCATED IN ZONE "X". IF THIS SITE IS NOT WITHIN AN IDENTIFIED FLOOD HAZARD AREA, THIS FLOOD STATEMENT DOES NOT IMPLY THAT THE PROPERTY AND/OR STRUCTURES THEREON WILL BE FREE FROM FLOODING OR FLOOD DAMAGE. ON RARE OCCASIONS, GREATER FLOODS CAN AND WILL OCCUR AND FLOOD HEIGHTS MAY BE INCREASED BY MAN-MADE OR NATURAL CAUSES. THIS FLOOD STATEMENT SHALL NOT CREATE LIABILITY ON THE PART OF THE SURVEYOR OR ENGINEER.

LEGEND

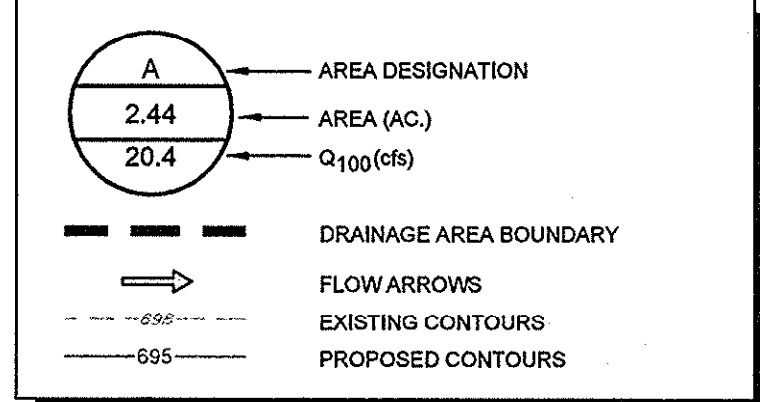

**RECORD DRAWINGS
(May 2014)**
Information Provided By:
**BOB MOORE
CONSTRUCTION**

BENCHMARKS

BM 5 (X) SET ON NORTHWEST CORNER OF CONCRETE PAD FOR 6WB TELEPHONE BOX, 18' EAST OF NORTHBOUND DALLAS NORTH TOLLWAY ACCESS ROAD AND 1,450'± SOUTH OF BELT LINE ROAD.
ELEV=635.30

BM 6 (X) SET ON SOUTHEAST CORNER OF CURB INLET, 15'± WEST OF MONTFORT DRIVE AND 750'± SOUTH OF SAKOWITZ DRIVE.
ELEV=603.67

BM 9 (X) SET ON SOUTHEAST CORNER OF CURB INLET ON EAST SIDE OF DALLAS NORTH TOLLWAY ACCESS ROAD AND 300'± SOUTH OF BELT LINE ROAD.
ELEV=627.34

DESIGNED BY: WHITE, SARA BETHI (PHOTO) (05/14/14)
 DRAWN BY: KIRBY, CRYSTAL (PHOTO) (05/14/14)
 LAST SAVED: 6/25/2014 10:00 AM
 This document, together with the concepts and designs presented herein, as an instrument of service, is intended only for the specific purpose and client for which it was prepared. Reuse of and improper reliance on this document without written authorization and adaptation by Kimley-Horn and Associates, Inc. shall be without liability to Kimley-Horn and Associates, Inc.

**VILLAGE
ON THE PARKWAY
PHASE II
ADDISON, TEXAS**

**DRAINAGE AREA
MAP**

SHEET NUMBER
C-09

KHA PROJECT
063319038
DATE
07/16/2013
SCALE
AS SHOWN
DESIGNED BY
TBB
DRAWN BY
A/E
CHECKED BY
TBB

Kimley-Horn
and Associates, Inc.
State of Texas Registration No. F-928
5750 GENESIS COURT, SUITE 200, FRISCO, TX 75034
PHONE: 972-335-5580 FAX: 972-335-3779
WWW.KIMLEY-HORN.COM

REVISIONS
No.
DATE
BY

KIMLEY-HORN AND ASSOCIATES, INC. PROJECT NO. 063319038 DATE 07/16/2013 SCALE AS SHOWN DESIGNED BY TBB DRAWN BY AAE CHECKED BY TBB
 KIMLEY-HORN AND ASSOCIATES, INC. 5750 GENESIS COURT, SUITE 200, FRISCO, TX 75034
 PH: 972-335-3580 FAX: 972-335-3779 WWW.KIMLEY-HORN.COM
 THIS DOCUMENT, TOGETHER WITH THE CONCEPTS AND DESIGNS PRESENTED HEREIN, IS INTENDED ONLY FOR THE SPECIFIC PURPOSE AND CLIENT FOR WHICH IT WAS PREPARED. REUSE OF AND IMPROPER RELIANCE ON THIS DOCUMENT WITHOUT WRITTEN AUTHORIZATION AND ADAPTATION BY KIMLEY-HORN AND ASSOCIATES, INC. SHALL BE WITHOUT LIABILITY TO KIMLEY-HORN AND ASSOCIATES, INC.
 NOTED BY: WHITE, SARAH/ELI; THORNTON, RAY; EX. DRAWN BY: KIMLEY-HORN AND ASSOCIATES, INC. (C/LISTORSEWER PLAN); LAST SAVID: 7/5/2013 9:59 AM

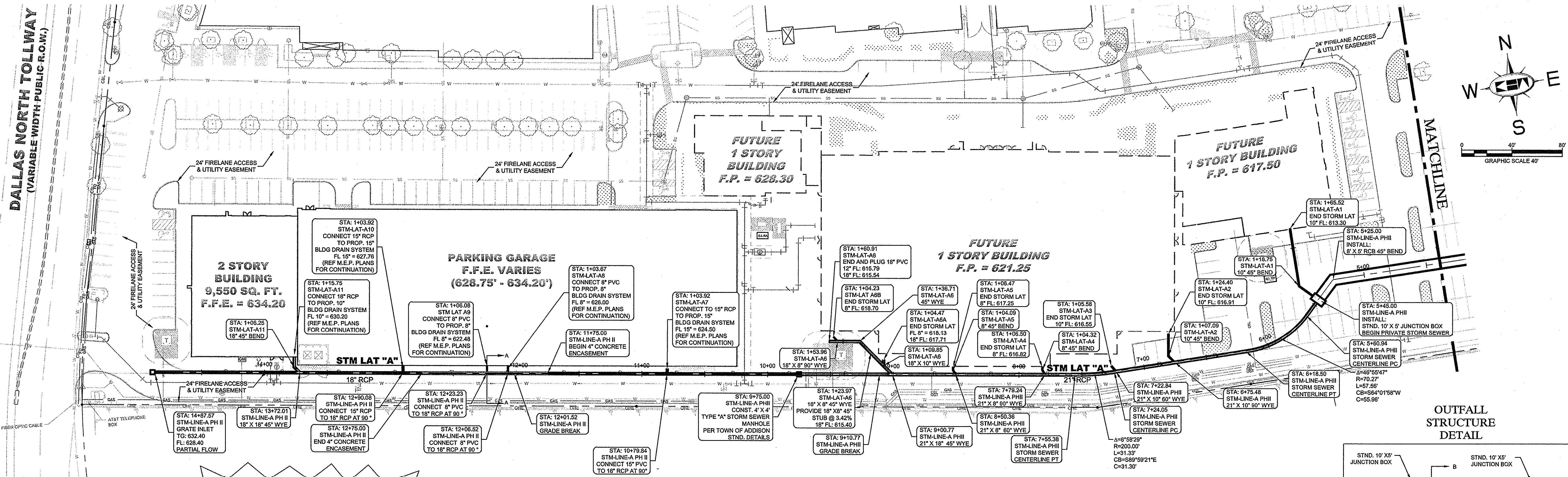

!!WARNING!!
 EXISTING UTILITIES IN THE AREA. CONTRACTOR SHALL FIELD VERIFY THE LOCATION OF ALL EXISTING UTILITIES WITH THE PROVIDER PRIOR TO START OF CONSTRUCTION AND SHALL IMMEDIATELY NOTIFY THE ENGINEER OF ANY CONFLICTS DISCOVERED. CONTRACTOR IS RESPONSIBLE FOR COORDINATING UTILITY RELOCATION WHERE NECESSARY AND PROTECTING EXISTING UTILITIES (SHOWN OR NOT SHOWN). IF ANY EXISTING UTILITIES ARE DAMAGED, THE CONTRACTOR SHALL REPLACE THEM AT THEIR OWN EXPENSE.

NOTE
 STORM SEWER LINE "A" IS A PRIVATE LINE FROM STATION 6+45.00 TO STATION 14+87.57. PRIVATE STORM SEWER SHALL BE MAINTAINED BY THE OWNER.

IN-GROUND DETENTION SYSTEM OUTLET CALCULATIONS

Use orifice equation to determine flow:
 $Q = C \cdot A \cdot \sqrt{2g \cdot h} (1/2)$
 Q = area of opening
 C = discharge coefficient = 0.60
 h = water level height above center of opening

Opening 1		Orifice		Q total	Event	Q allow
WSEL	H1	Q1	H1	Q1		
600.15	0.00	0.00	0.00	0.00	OPENING 1	
600.25	0.10	0.00	0.00	0.00		
600.35	0.20	0.00	0.00	0.00		
600.45	0.30	0.00	0.00	0.00		
600.55	0.40	0.00	0.00	0.00		
600.65	0.50	0.00	0.26	1.8	1.83	
600.75	0.60	0.00	0.36	2.2	2.15	
600.85	0.00	0.00	0.46	2.4	2.44	
600.95	0.00	0.00	0.56	2.7	2.69	
601.05	0.00	0.00	0.66	2.9	2.92	
601.15	0.00	0.00	0.76	3.1	3.14	
601.25	0.00	0.00	0.86	3.3	3.34	
601.35	0.00	0.00	0.96	3.5	3.53	
601.45	0.00	0.00	1.06	3.7	3.71	
601.55	0.00	0.00	1.16	3.9	3.88	
601.65	0.00	0.00	1.26	4.0	4.05	
601.75	0.00	0.00	1.36	4.2	4.20	
601.85	0.00	0.00	1.46	4.4	4.36	
601.95	0.00	0.00	1.56	4.5	4.50	
602.05	0.00	0.00	1.66	4.6	4.65	
602.15	0.00	0.00	1.76	4.8	4.78	
602.25	0.00	0.00	1.86	4.9	4.92	
602.35	0.00	0.00	1.96	5.1	5.05	
602.45	0.00	0.00	2.06	5.2	5.18	
602.55	0.00	0.00	2.16	5.3	5.30	
602.65	0.00	0.00	2.26	5.4	5.42	
602.75	0.00	0.00	2.36	5.5	5.54	
602.85	0.00	0.00	2.46	5.7	5.66	
602.95	0.00	0.00	2.56	5.8	5.77	
603.05	0.00	0.00	2.66	5.9	5.88	
603.15	0.00	0.00	2.76	6.0	5.98	
603.25	0.00	0.00	2.86	6.1	6.10	
603.35	0.00	0.00	2.96	6.2	6.21	
603.45	0.00	0.00	3.06	6.3	6.31	
603.55	0.00	0.00	3.16	6.4	6.42	
603.65	0.00	0.00	3.26	6.5	6.52	
603.75	0.00	0.00	3.36	6.6	6.62	
603.85	0.00	0.00	3.46	6.7	6.71	
603.95	0.00	0.00	3.56	6.8	6.81	
604.05	0.00	0.00	3.66	6.9	6.90	
611.65	0.00	0.00	11.16	12.1	12.06	
611.65	0.00	0.00	11.26	12.1	12.12	
611.75	0.00	0.00	11.36	12.2	12.17	
611.85	0.00	0.00	11.46	12.2	12.22	
611.95	0.00	0.00	11.56	12.3	12.28	
612.05	0.00	0.00	11.66	12.3	12.33	
612.15	0.00	0.00	11.76	12.4	12.38	
612.25	0.00	0.00	11.86	12.4	12.43	
612.35	0.00	0.00	11.96	12.5	12.49	
612.45	0.00	0.00	12.06	12.5	12.54	
612.55	0.00	0.00	12.16	12.5	12.59	
612.65	0.00	0.00	12.26	12.5	12.64	
612.75	0.00	0.00	12.36	12.7	12.69	
612.85	0.00	0.00	12.46	12.7	12.74	
612.95	0.00	0.00	12.56	12.8	12.80	
613.05	0.00	0.00	12.66	12.8	12.85	

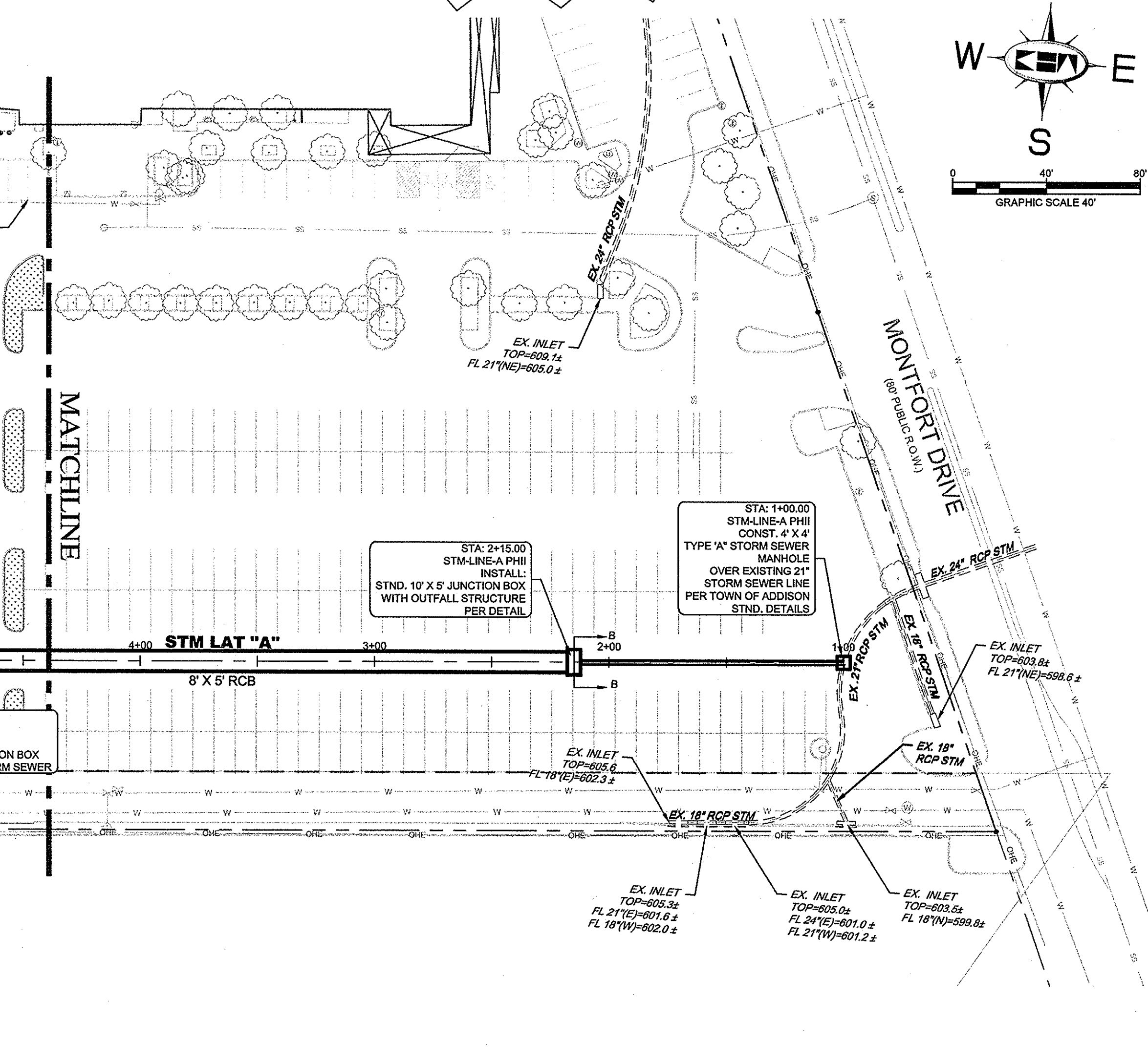

STOP!
CALL BEFORE YOU DIG
DIG TESS
1-800-DIG-TESS
 (at least 72 hours prior to digging)

TRASH RACK DETAIL

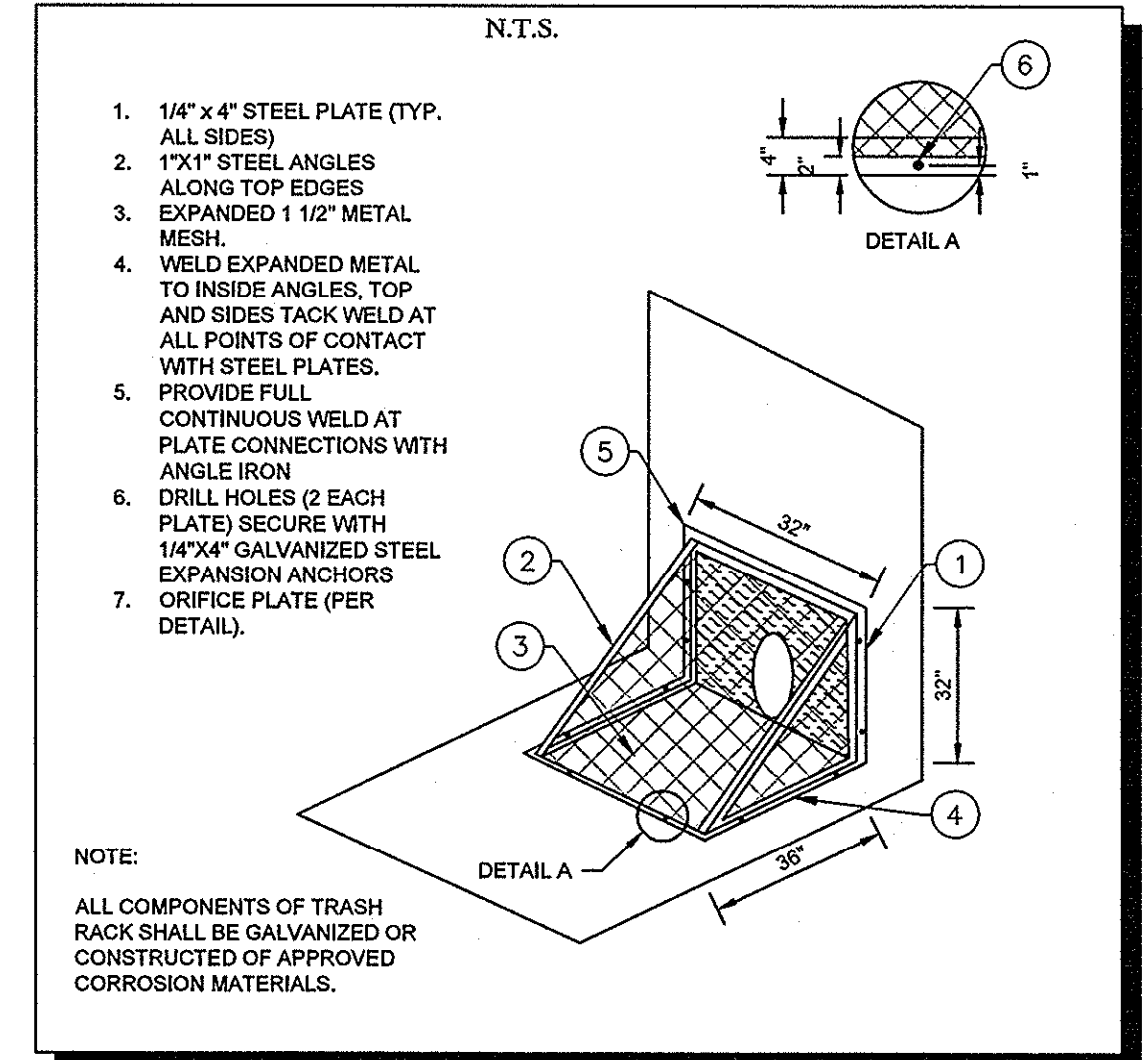

ORIFICE PLATE DETAIL

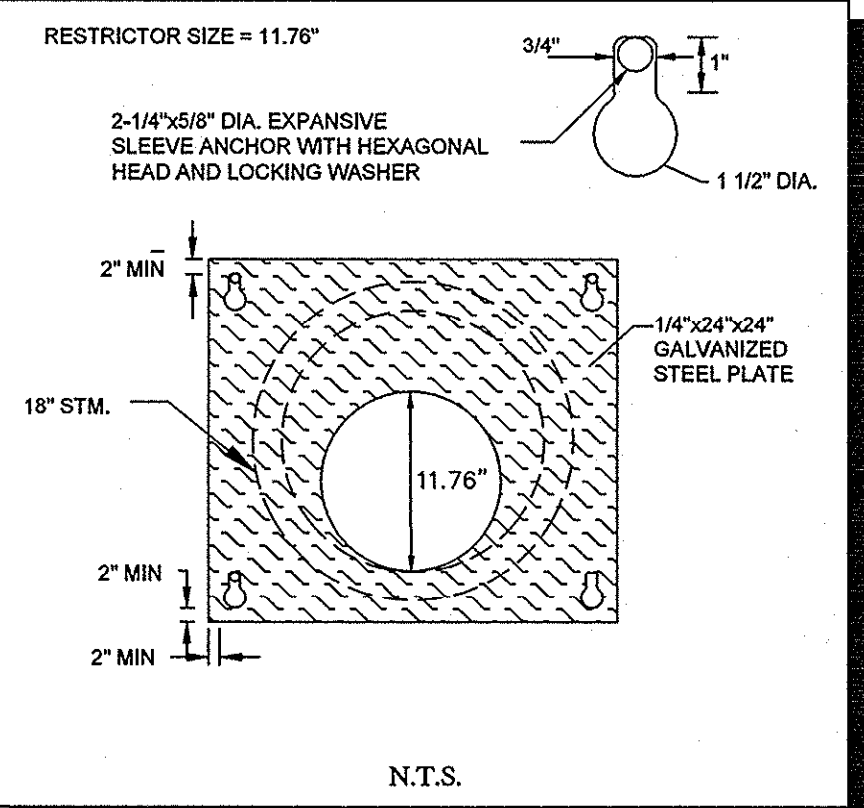

RECORD DRAWINGS (May 2014)
 Information Provided By:
BOB MOORE CONSTRUCTION

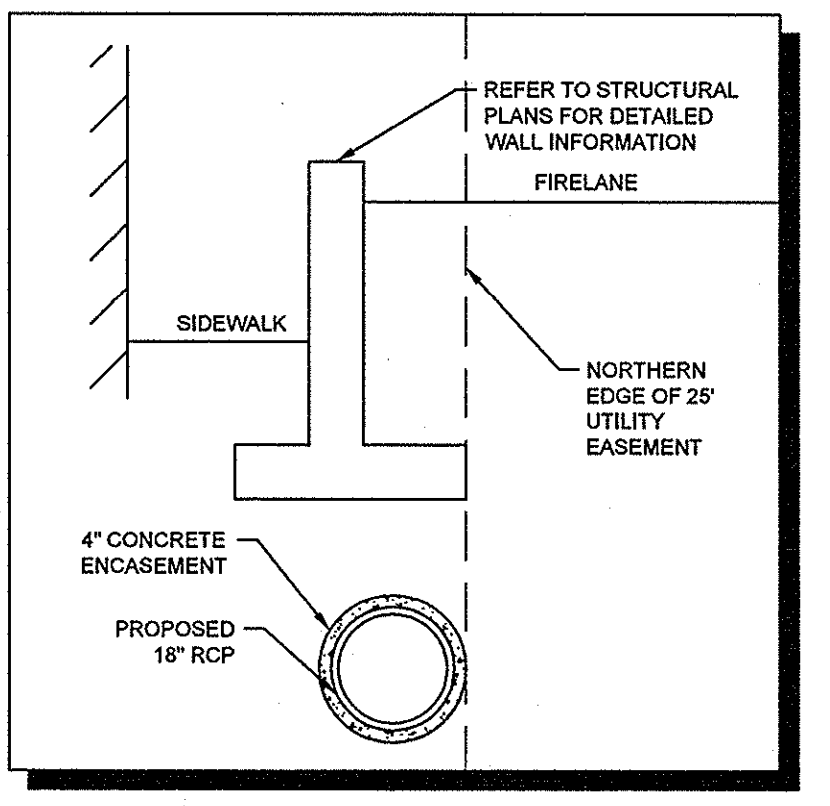

NOTE
 PRIOR TO CONSTRUCTION, CONTRACTOR TO NOTIFY ENGINEER IMMEDIATELY SHOULD THERE BE ANY DISCREPANCIES OR IF EXISTING FIELD CONDITIONS VARY FROM THOSE SHOWN ON THESE PLANS.

BENCHMARKS

- BM 5 [X] SET ON NORTHWEST CORNER OF CONCRETE PAD FOR SWB TELEPHONE BOX, 15\"/>
- ELEV=636.30
- BM 6 [X] SET ON SOUTHEAST CORNER OF CURB INLET, 15\"/>
- ELEV=603.67
- BM 9 [X] SET ON NORTHWEST CORNER OF CURB INLET ON EAST SIDE OF DALLAS NORTH TOLLWAY ACCESS ROAD AND 300\"/>
- ELEV=627.34

NO.	REVISIONS	DATE	BY

Kimley-Horn and Associates, Inc.
 State of Texas Registration No. F-928
 5750 GENESIS COURT, SUITE 200, FRISCO, TX 75034
 PHONE: 972-335-3580 FAX: 972-335-3779
 WWW.KIMLEY-HORN.COM

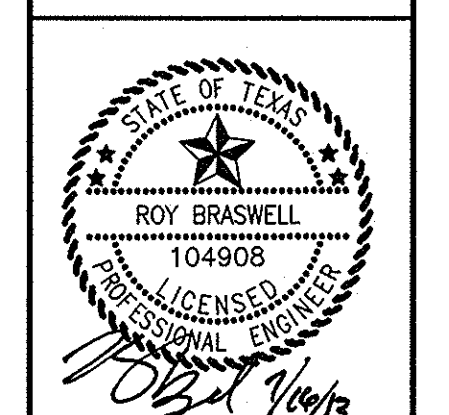

KHA PROJECT	063319038
DATE	07/16/2013
SCALE	AS SHOWN
DESIGNED BY	TBB
DRAWN BY	AAE
CHECKED BY	TBB

VILLAGE ON THE PARKWAY PHASE II
STORM SEWER PLAN
 ADDISON, TEXAS

SHEET NUMBER
C-10

PLOTTED BY: WHITE, SARAH RUTH; TITLED: 063319038; DWG NAME: K:\PROJECTS\15888\WORKING\PLANSET\PHASE II\C11\STORM SEWER PROFILES; C:\STORM SEWER PROFILES; LAST SAVED: 7/16/2013 11:41 AM
 This document, together with the concepts and designs presented herein, is intended only for the specific purpose and client for which it was prepared. Reuse of and improper reliance on this document without written authorization and adaptation by Kimley-Horn and Associates, Inc. shall be without liability to Kimley-Horn and Associates, Inc.

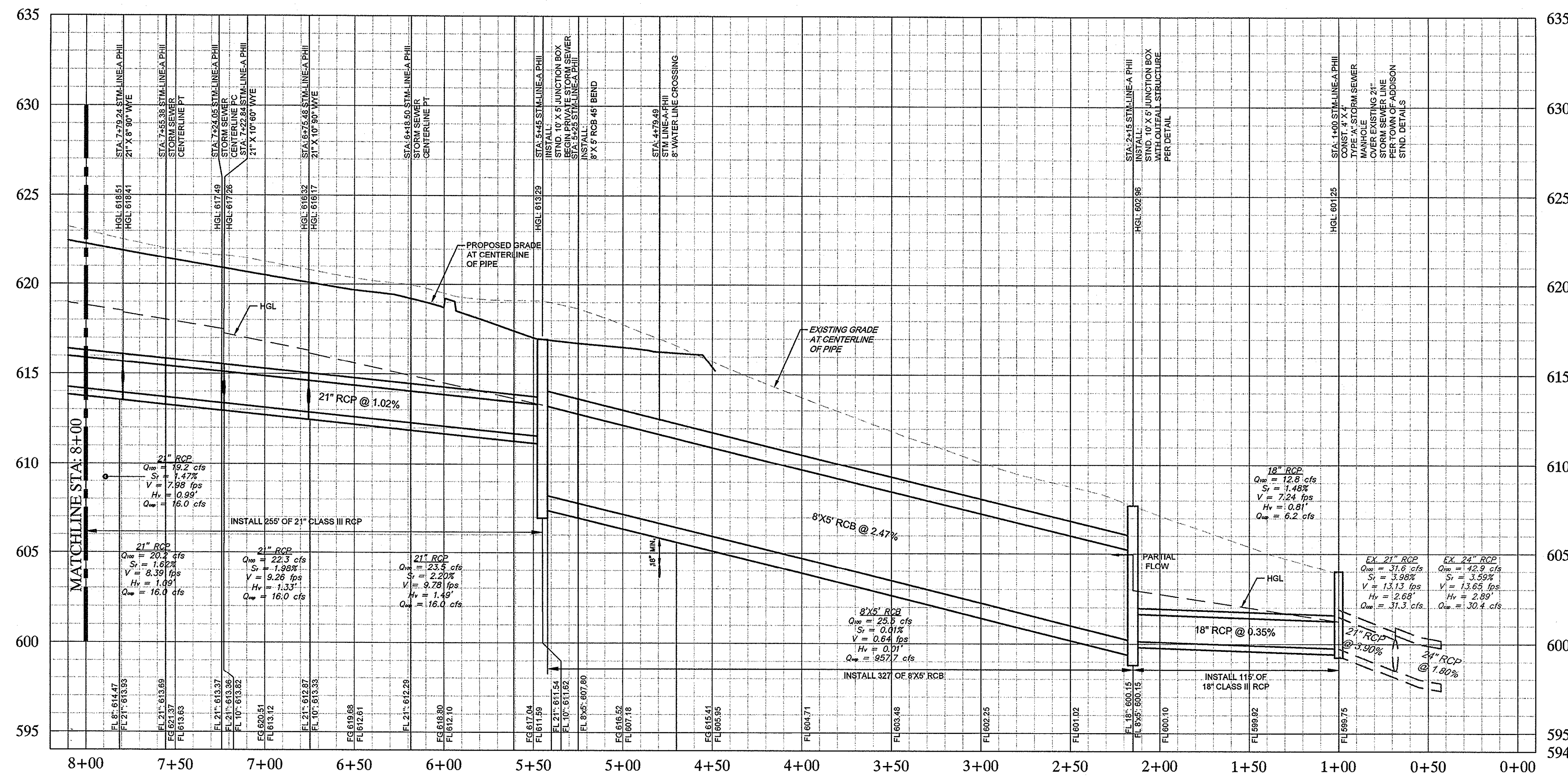

STORM LINE "A" (STA: 1+00 - 8+00)

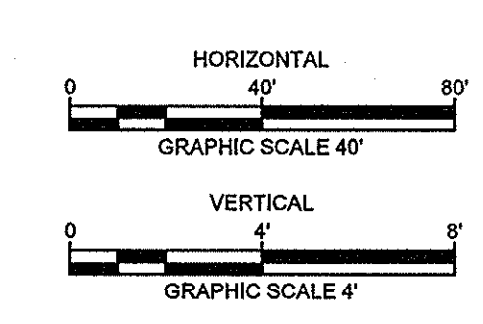

RECORD DRAWINGS
(May 2014)
Information Provided By:
BOB MOORE
CONSTRUCTION

NOTE
PRIOR TO CONSTRUCTION, CONTRACTOR TO NOTIFY ENGINEER IMMEDIATELY SHOULD THERE BE ANY DISCREPANCIES OR IF EXISTING FIELD CONDITIONS VARY FROM THOSE SHOWN ON THESE PLANS.

!!WARNING!!
EXISTING UTILITIES IN THE AREA, CONTRACTOR SHALL FIELD VERIFY THE LOCATION OF ALL EXISTING UTILITIES WITH THE PROVIDER PRIOR TO START OF CONSTRUCTION AND SHALL IMMEDIATELY NOTIFY THE ENGINEER OF ANY CONFLICTS DISCOVERED. CONTRACTOR IS RESPONSIBLE FOR COORDINATING UTILITY RELOCATION WHERE NECESSARY AND PROTECTING EXISTING UTILITIES SHOWN OR NOT SHOWN. IF ANY EXISTING UTILITIES ARE DAMAGED, THE CONTRACTOR SHALL REPLACE THEM AT THEIR OWN EXPENSE.

STOP!
CALL BEFORE YOU DIG
DIG TESS
1-800-DIG-TESS
(at least 72 hours prior to digging)

BENCHMARKS
BM 5 (X) SET ON NORTHWEST CORNER OF CONCRETE PAD FOR SWB TELEPHONE BOX, 15'± EAST OF NORTHBOND DALLAS NORTH TOLLWAY ACCESS ROAD AND 1,450'± SOUTH OF BELT LINE ROAD.
ELEV=635.30
BM 6 (X) SET ON SOUTHEAST CORNER OF CURB INLET, 15'± WEST OF MONTFORT DRIVE AND 750'± SOUTH OF SAKOWITZ DRIVE.
ELEV=603.67
BM 9 (X) SET ON SOUTHEAST CORNER OF CURB INLET ON EAST SIDE OF DALLAS NORTH TOLLWAY ACCESS ROAD AND 300'± SOUTH OF BELT LINE ROAD.
ELEV=627.34

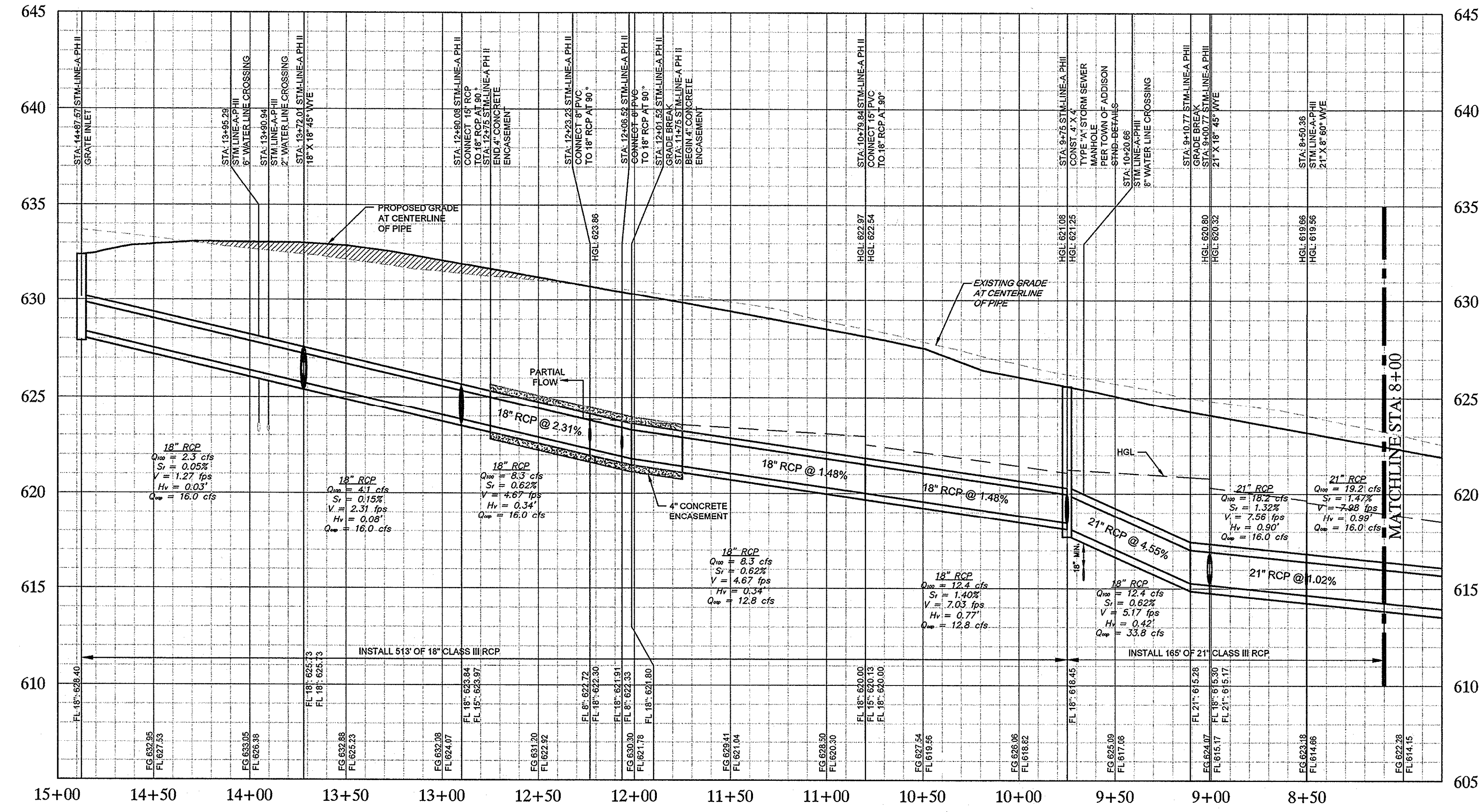
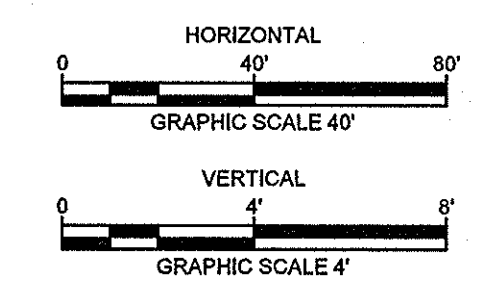

STORM LINE "A" (STA: 8+00 - END)

No.	REVISIONS	DATE	BY
1	UPDATED STORM CONNECTION	11/15/2012	TBB

Kimley-Horn and Associates, Inc.
State of Texas Registration No. F-928
5750 GENESIS COURT, SUITE 200, FRISCO, TX 75034
PHONE: 972-335-3580 FAX: 972-335-3779
WWW.KIMLEY-HORN.COM

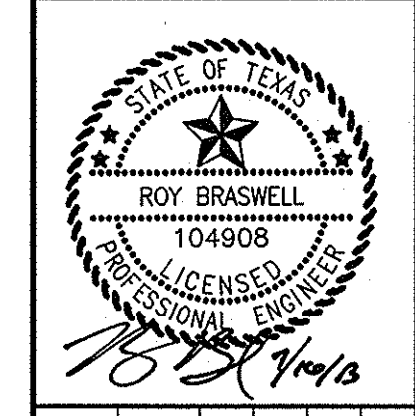

KHA PROJECT	063319038
DATE	07/16/2013
SCALE	AS SHOWN
DESIGNED BY	TBB
DRAWN BY	PAE
CHECKED BY	TBB

VILLAGE ON THE PARKWAY PHASE II
ADDISON, TEXAS

STORM SEWER PROFILES
SHEET NUMBER
C-11

STORM CALCULATIONS

RUNOFF COLLECTION POINT			DRAINAGE AREA			STORMWATER RUNOFF					PROPOSED STORM SEWER			Proposed Storm Sewer Slope "Sp" (ft/ft.)	Slope of Hydraulic Gradient Based on Pipe Size "S" (ft/ft.)	Full Flow Capacity "C" (c.f.s.)	Q ₁₀ Flow Velocity "Vc" (f.p.s.)	Head Loss Coeff. K _j	Velocity Head Loss at Upstream Station $V_2^2 - K_1 V_1^2 / 2g$ (feet)	Pipe Flowline Elev. Downstream (feet)	Pipe Flowline Elev. Upstream (feet)	Top of Pipe Elev. Downstream (feet)	Top of Pipe Elev. Upstream (feet)	Hg Elev. Downstream (feet)	Hg Elev. Upstream (feet)	Full/Partial Flow	
Downstream Station	Upstream Station	Distance Between Collection Points "L" (feet)	Drainage Area Name	Incum. "A" (acres)	Accum. "A" (acres)	Runoff Coeff. "C"	Accum. "CA" (acres)	Intensity "I" (in./hr.)	Incum. "Q" (c.f.s.)	Accum. "Q" (c.f.s.)	Pipe or Box	Round Pipe Diameter "d" (in.)	Rectangular Box Width "w" (ft.)														Rectangular Box Height "h" (ft.)
1	2	3	4	5	6	7	8	9	10	11	12	13	14	15	16	17	18	21	27	28	30	29	32	31	34	33	35
Storm Sewer Line A																											
14+87.57	14+87.57	115.56	A1	0.27	0.27	0.90	0.24	9.27	2.3	2.3	Pipe	18	-	-	0.0231	0.0005	16.0	1.27	0.35	0.03			629.90		624.79		PARTIAL
13+72.01	13+72.01	81.93	BLDGA	0.22	0.49	0.90	0.44	9.27	1.8	4.1	Pipe	18	-	-	0.0231	0.0015	16.0	2.31	0.35	0.06	625.73	628.40	627.23	629.90	624.71	624.65	PARTIAL
12+90.08	12+90.08	66.85	BLDG-B1	0.50	0.99	0.90	0.89	9.27	4.2	8.3	Pipe	18	-	-	0.0231	0.0062	16.0	4.67	1.00	0.26	623.84	623.84	625.34	627.23	624.53	624.65	PARTIAL
12+23.23	12+23.23	16.71	Garage Drain	0.00	0.99	0.90	0.89	9.27	0.0	8.3	Pipe	18	-	-	0.0231	0.0062	16.0	4.67	1.00	0.00	622.30	622.30	623.80	623.80	623.86	623.86	FULL
12+06.52	12+06.52	5.00	Garage Drain	0.00	0.99	0.90	0.89	9.27	0.0	8.3	Pipe	18	-	-	0.0231	0.0062	16.0	4.67	1.00	0.00	621.91	621.91	623.41	623.41	623.76	623.76	FULL
12+01.52	12+01.52	121.68	Grade Break	0.00	0.99	0.90	0.89	9.27	0.0	8.3	Pipe	18	-	-	0.0148	0.0062	12.8	4.67	1.00	0.00	621.80	621.80	623.30	623.30	623.73	623.73	FULL
10+79.84	10+79.84	104.84	BLDG-B2	0.50	1.49	0.90	1.34	9.27	4.2	12.4	Pipe	18	-	-	0.0148	0.0140	12.8	7.03	1.00	0.43	619.99	619.99	621.49	621.49	622.97	622.54	FULL
9+75.00	9+75.00	64.23	BLDGA	0.00	1.49	0.90	1.34	9.27	0.0	12.4	Pipe	21	-	-	0.0455	0.0062	33.8	5.17	0.15	-0.18	618.44	618.19	619.94	619.94	621.08	621.25	FULL
9+10.77	9+10.77	10.00	Grade Break	0.00	1.49	0.90	1.34	9.27	0.0	12.4	Pipe	21	-	-	0.0102	0.0062	16.0	5.17	1.00	0.00	615.27	615.27	617.02	617.02	620.86	620.86	FULL
9+00.77	9+00.77	50.41	BLDG-C, BLDG-D1, BLDG-D2	0.69	2.18	0.90	1.96	9.27	5.8	18.2	Pipe	21	-	-	0.0102	0.0132	16.0	7.56	1.00	0.47	615.17	615.17	616.92	616.92	620.80	620.32	FULL
8+50.36	8+50.36	71.12	BLDG-D2	0.12	2.30	0.90	2.07	9.27	1.0	19.2	Pipe	21	-	-	0.0102	0.0147	16.0	7.98	1.00	0.10	614.65	614.65	616.40	616.40	619.66	619.56	FULL
7+79.24	7+79.24	56.40	BLDG-D2	0.12	2.42	0.90	2.18	9.27	1.0	20.2	Pipe	21	-	-	0.0102	0.0162	16.0	8.39	1.00	0.11	613.93	613.93	615.68	615.68	618.51	618.41	FULL
7+22.84	7+22.84	47.36	BLDG-D2	0.25	2.67	0.90	2.40	9.27	2.1	22.3	Pipe	21	-	-	0.0102	0.0198	16.0	9.26	1.00	0.24	613.35	613.35	615.10	615.10	617.49	617.26	FULL
6+75.48	6+75.48	130.48	BLDG-D2	0.15	2.82	0.90	2.54	9.27	1.3	23.5	Pipe	21	-	-	0.0102	0.0220	16.0	9.78	1.00	0.15	612.87	612.87	614.62	613.29	616.32	616.17	FULL
5+45.00	5+45.00	20.00	BLDG-E	0.24	3.06	0.90	2.75	9.27	2.0	25.5	Box	-	8	5	0.0247	0.0000	957.7	0.64	1.00	NA	611.54	608.30	613.29	613.30	613.29	602.96	PARTIAL
5+25.00	5+25.00	310.00	45° BEND	0.00	3.06	0.90	2.75	9.27	0.0	25.5	Box	-	8	5	0.0247	0.0000	957.7	0.64	1.00	NA	607.81	607.81	612.81	612.81	602.96	602.96	PARTIAL
2+15.00	2+15.00	115.00	Detention Outfall	0.00	3.06	0.90	2.75	9.27	0.0	12.8	Pipe	18	-	-	0.0035	0.0148	6.2	7.24	1.25	NA	600.15	600.15	605.15	601.65	602.96	602.96	FULL
1+00.00																					599.75		601.25		601.25		FULL

PLOTTED BY: WHITE,SBAAL,BETH,TRIGONI,JOSE,AM
 DWG NAME: KERR,CIVIL,8481888-VORWOP,PLAN,SET,PHASE II,STORM,CALC,DWG [CARBON/COPY/NOTES]
 LAST SAVED: 7/20/2013 10:51:51 AM
 This document, together with the concepts and designs presented herein, is an instrument of service, is intended only for the specific purpose and client for which it was prepared. Reuse of and improper reliance on this document without written authorization and adoption by Kimley-Horn and Associates, Inc. shall be without liability to Kimley-Horn and Associates, Inc.

REVISIONS	No.	DATE	BY

Kimley-Horn and Associates, Inc.
 State of Texas Registration No. F-528
 5750 GENESSIS COURT, SUITE 200, FRISCO, TX 75034
 PHONE: 972-335-3580 FAX: 972-335-3779
 WWW.KIMLEY-HORN.COM

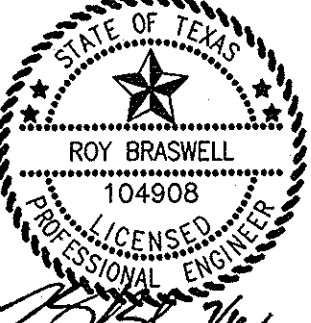
 ROY BRASWELL
 104908
 LICENSED PROFESSIONAL ENGINEER
 STATE OF TEXAS
 7/20/2013

KHA PROJECT 063319038
 DATE 07/16/2013
 SCALE AS SHOWN
 DESIGNED BY TBB
 DRAWN BY AAE
 CHECKED BY TBB

VILLAGE ON THE PARKWAY PHASE II ADDISON, TEXAS
STORM CALCULATIONS
 SHEET NUMBER C-12

RECORD DRAWINGS (May 2014)
 Information Provided By:
BOB MOORE CONSTRUCTION

**TOWN OF ADDISON
GENERAL CONSTRUCTION NOTES**

1. ALL MATERIALS AND WORKMANSHIP (WITHIN DALLAS PARKWAY RIGHT-OF-WAY) SHALL CONFORM WITH THE STANDARD SPECIFICATIONS FOR PUBLIC WORKS CONSTRUCTION FOR NORTH CENTRAL TEXAS, LATEST EDITION, AND THE CITY OF DALLAS DEPARTMENT OF PUBLIC WORKS AND TRANSPORTATION ADDENDUM.
2. DURING THE CONSTRUCTION OF THESE IMPROVEMENTS (WITHIN DALLAS PARKWAY RIGHT-OF-WAY), ANY INTERPRETATION OF THE STANDARD SPECIFICATIONS FOR PUBLIC WORKS CONSTRUCTION FOR NORTH CENTRAL TEXAS, AND ANY MATTER WHICH REQUIRES THE APPROVAL OF THE OWNER, MUST BE APPROVED BY THE DIRECTOR OF PUBLIC WORKS AND TRANSPORTATION OR HIS DESIGNEE BEFORE ANY CONSTRUCTION INVOLVING THAT DECISION COMMENCES. ASSUMPTIONS ABOUT WHAT THESE DECISIONS MIGHT BE WHICH AREA MADE DURING THE BIDDING PHASE WILL HAVE NO BEARING ON THE DECISION.
3. FOR ADJUSTMENTS OF DALLAS WATER UTILITIES APPURTENANCES OR TO VERIFY LOCATIONS OF EXISTING WATER AND WASTEWATER MAINS IN AREA, CALL (214) 670-1770 AT LEAST (3) THREE WORKING DAYS PRIOR TO CONSTRUCTION. FOR SERVICES NEEDED WITHIN THE TOWN OF ADDISON, CALL (972) 450-2871 AT LEAST (3) THREE WORKING DAYS PRIOR TO CONSTRUCTION.
4. STREETS, ALLEYS, SIDEWALKS, DRIVEWAYS AND STORM DRAINAGE FACILITIES WITHIN RIGHT-OF-WAY, SHALL BE CONSTRUCTED IN CONFORMANCE WITH THE CITY OF DALLAS STANDARD CONSTRUCTION DETAILS, FILE 251D-1, LATEST EDITION.
5. ALL CONCRETE FOR PAVEMENT WITHIN DALLAS PARKWAY RIGHT-OF-WAY SHALL BE 4,000 PSI FOR MACHINE FINISH AND 4,500 PSI IF IT IS NECESSARY FOR HAND FINISH.

TRAFFIC CONTROL NOTES

1. ALL TRAFFIC CONTROL SHALL CONFORM TO THE LATEST VERSION OF THE TEXAS MANUAL ON UNIFORM TRAFFIC CONTROL DEVICES (MUTCD), PART VI. FIELD MODIFICATIONS MAY BE MADE TO ADDRESS LOCAL CONDITIONS WITH THE APPROVAL OF THE ENGINEER.
2. DESIGN SPEED OF DALLAS PARKWAY IS 40 MPH. MINIMUM SIGN SPACING IS 240'. MERGING TAPER FOR A 12' LANE IS 320' MINIMUM. CHANNELIZATION DEVICE SPACING IS AS SHOWN ON PLANS.
3. CONTRACTOR IS RESPONSIBLE FOR INSTALLATION, MAINTENANCE, AND REMOVAL OF TRAFFIC CONTROL DEVICES. TRAFFIC CONTROL DEVICES SHOULD BE INSPECTED DAILY AND REPAIRED OR REPLACED AS NECESSARY. AFTER REMOVAL, CONTRACTOR IS RESPONSIBLE FOR RESTORATION OF MODIFICATIONS TO ROADWAY AND SIDEWALK SURFACES, ROADWAY MARKINGS, AND SIGNAGE DUE TO TRAFFIC CONTROL DEVICES OR CONSTRUCTION ACTIVITY.
4. CHANNELIZATION DRUMS ARE THE MINIMUM LEVEL OF CHANNELIZATION DEVICE WHICH SHALL BE USED.
5. IF THE TCP IS ACTIVE DURING THE HOURS OF DARKNESS, ALL CHANNELIZATION DEVICES SHALL HAVE A TYPE "C" STEADY-BURN WARNING LIGHT OR EQUIVALENT REFLECTOR, AND ALL WARNING SIGNS SHALL HAVE A TYPE "A" LOW-INTENSITY FLASHING WARNING LIGHT.
6. TWO-WAY VEHICULAR TRAFFIC FLOW AND ACCESS TO ALL OCCUPIED PROPERTIES SHALL BE MAINTAINED AT ALL TIMES UNLESS NOTED. PEDESTRIAN PATHWAYS SHALL BE PROVIDED ACROSS OR AROUND THE WORK AREA IN ACCORDANCE WITH THE MUTCD.
7. WHEN THE TCP IS NOT IN EFFECT, ALL CHANNELIZING DEVICES SHALL BE REMOVED FROM THE TRAVEL LANES AND ALL SIGNS SHALL BE COVERED OR TURNED AWAY FROM THE DIRECTION OF TRAFFIC. THE TRAVEL LANE SURFACES SHALL BE RESTORED WITH STEEL PLATES OR TEMPORARY PAVEMENT. WHERE A SAW CUT OR PAVEMENT REMOVAL RESULTS IN MORE THAN A 2" DROP-OFF ADJACENT TO THE TRAVEL LANE, THE EDGE SHALL BE MARKED WITH VERTICAL PANELS OR CHANNELIZATION DRUMS AT 25' SPACING, AND WARNING SIGN CW 8-9a "SHOULDER DROP-OFF" SHALL BE POSTED 160' IN ADVANCE OF THE DROP-OFF CONDITION.

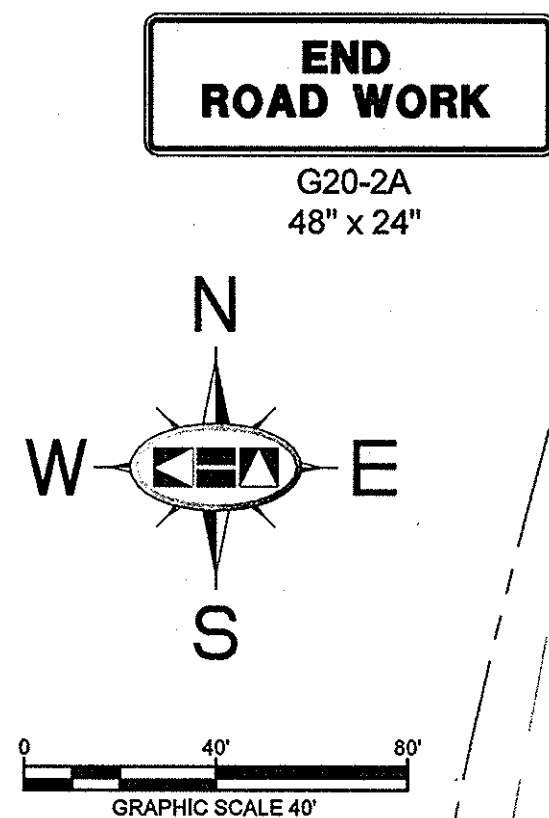

PROJECT: WHITE SHALE UNIT, TOWER 1000 AM
 DWG NAME: KSR1, CIVIL/ASST/PHASE II/CD/DWG [C-3] TRAFFIC CONTROL PLAN DALLAS PARKWAY I
 LAST SAVED: 6/29/2013 10:17 AM
 This document, together with the concepts and designs presented herein, as an instrument of service, is intended only for the specific purpose and client for which it was prepared. Reuse of and improper reliance on this document without written authorization and adaptation by Kimley-Horn and Associates, Inc. shall be without liability to Kimley-Horn and Associates, Inc.

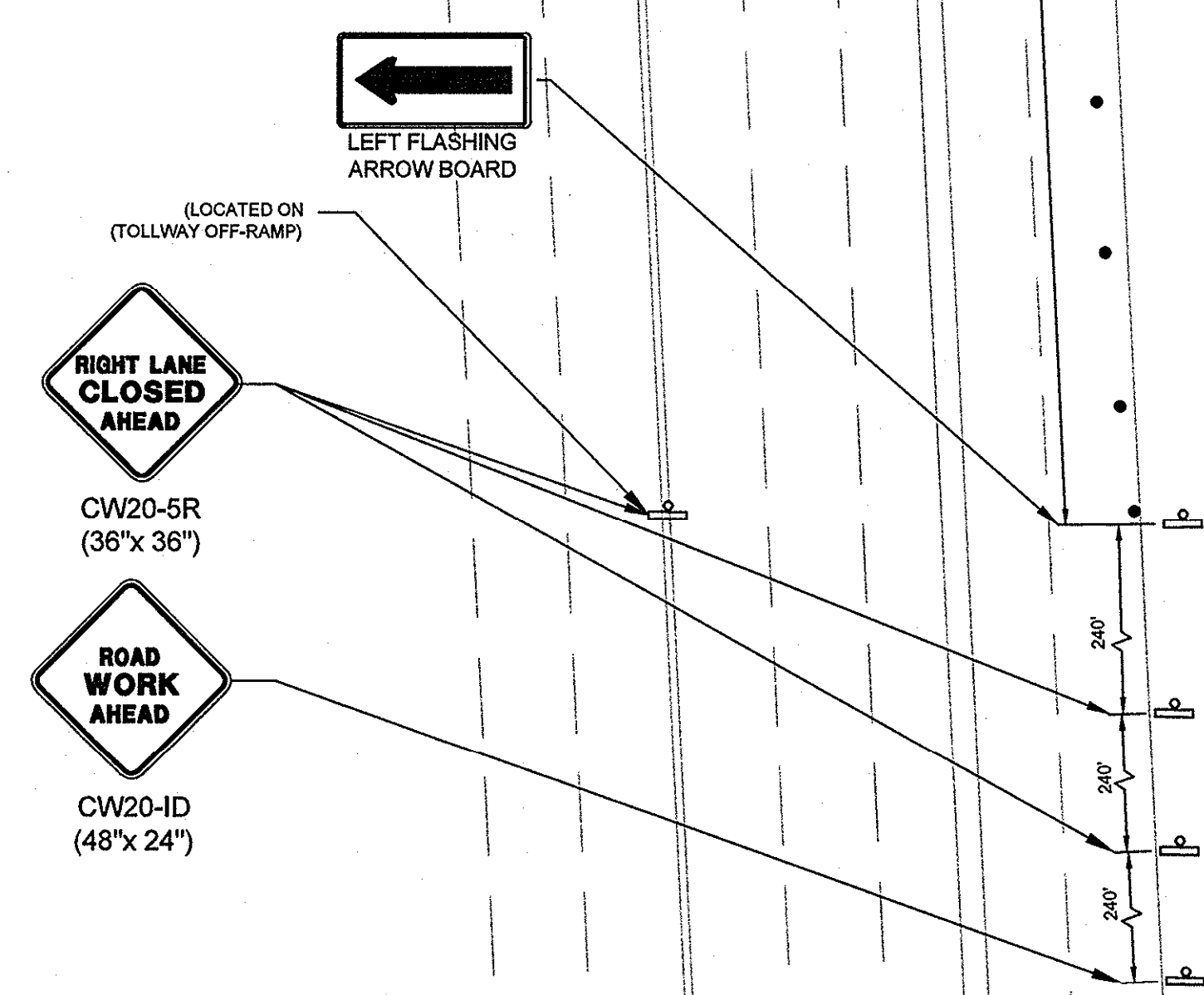
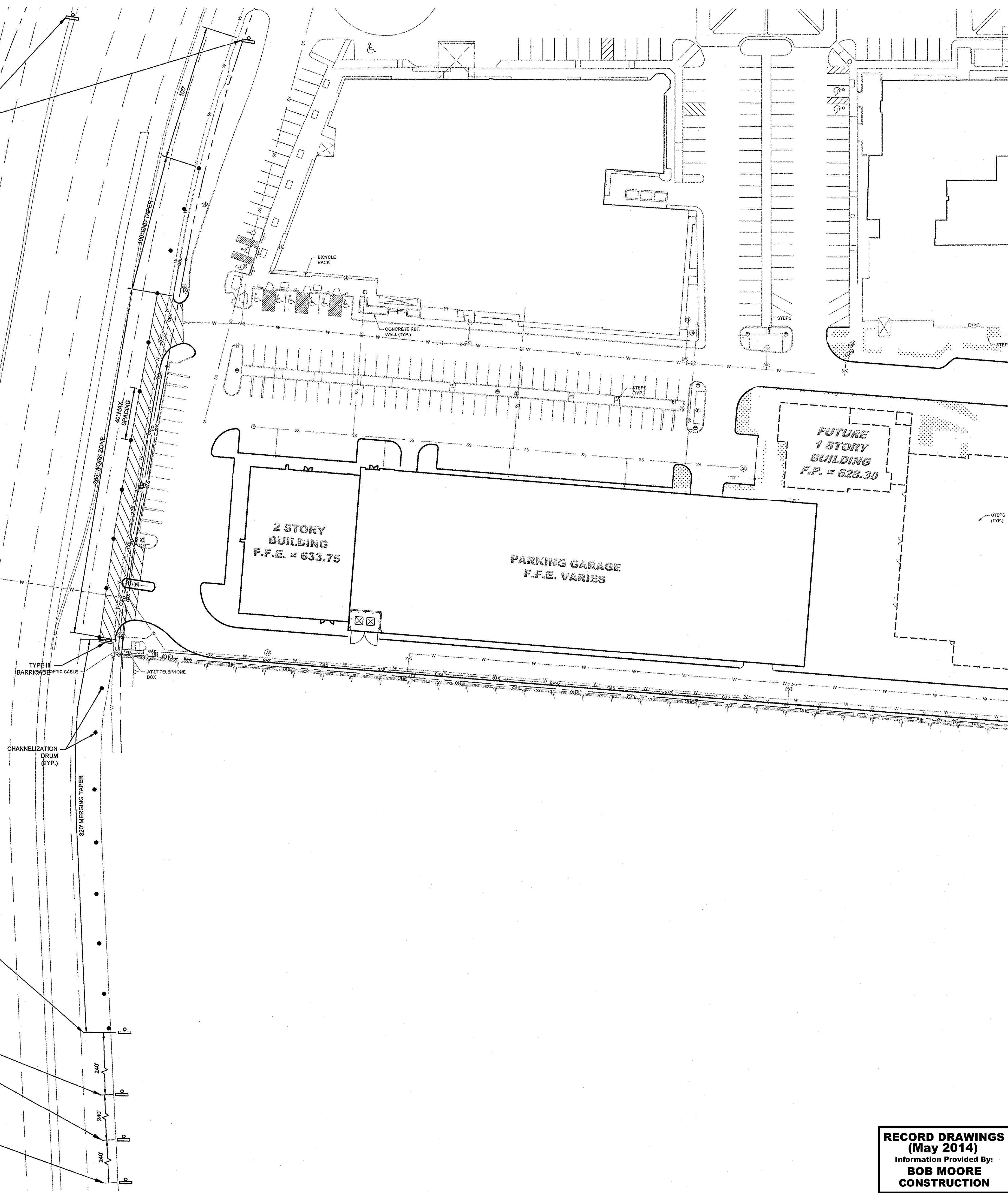

RECORD DRAWINGS
 (May 2014)
 Information Provided By:
BOB MOORE
 CONSTRUCTION

Kimley-Horn and Associates, Inc. State of Texas Registration No. F-928 5750 GENESIS COURT, SUITE 200, FRISCO, TX 75034 PHONE: 972-338-3580 FAX: 972-338-3779 WWW.KIMLEY-HORN.COM	NO.	REVISIONS	DATE	BY
KHA PROJECT: 063319038 DATE: 07/16/2013 SCALE: AS SHOWN DESIGNED BY: TBB DRAWN BY: ASE CHECKED BY: TBB	STATE OF TEXAS ROY BRASWELL 104908 LICENSED PROFESSIONAL ENGINEER TBB			
VILLAGE ON THE PARKWAY PHASE II ADDISON, TEXAS				
TRAFFIC CONTROL PLAN DALLAS PARKWAY				
SHEET NUMBER C-14				

DRAWN BY: WHITE, SARAH LEEHI, PROJECT NO. 187, DATE: 07/16/2013, 1:55 PM
 DWG NAME: K:\01\DRAWINGS\STORM\PHASE II\CONCRETE\STORM DRAINAGE\STORM DRAINAGE DETAILS.DWG
 LAST SAVE: 08/01/2013, 11:58 AM
 This document, together with the concepts and designs presented herein, as an instrument of service, is intended only for the specific purpose and client for which it was prepared. Reuse of and improper reliance on this document without written authorization and adaptation by Kimley-Horn and Associates, Inc. shall be without liability to Kimley-Horn and Associates, Inc.

STORM SEWER - GENERAL NOTES:

1. ALL CONCRETE DRAINAGE STRUCTURES SHALL BE CLASS C CONCRETE MINIMUM.
2. ALL CRUSHED STONE SHALL BE 3/4", PASSING #4 SIEVE (GRADE 4).
3. ALL FIELD JOINTS WILL BE APPROVED BY THE TOWN ENGINEER IF NECESSARY. FIELD JOINTS SHALL BE WIPED ON THE INSIDE AND OUTSIDE TO PROVIDE FOR SMOOTH FLOW OF WATER.
4. RAMNECK COMPOUND OR APPROVED EQUAL SHALL BE USED FOR JOINT SEALS.
5. ALL STORM SEWER PIPE SHALL BE CAMERA INSPECTED AFTER THE INSTALLATION OF ALL PAVING AND UTILITIES AND PRIOR TO FINAL ACCEPTANCE OF THE PROJECT.

 PUBLIC WORKS DEPARTMENT	STORM SEWER GENERAL NOTES	STANDARD CONSTRUCTION DETAILS STORM DRAINAGE
	DATE: AUGUST 2010	REV. DATE:

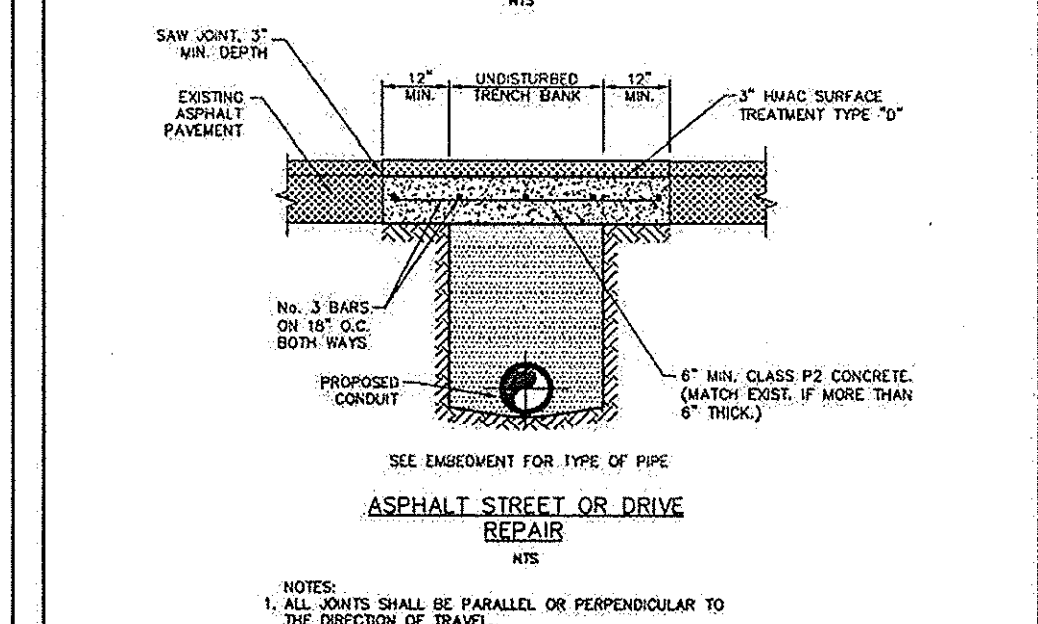
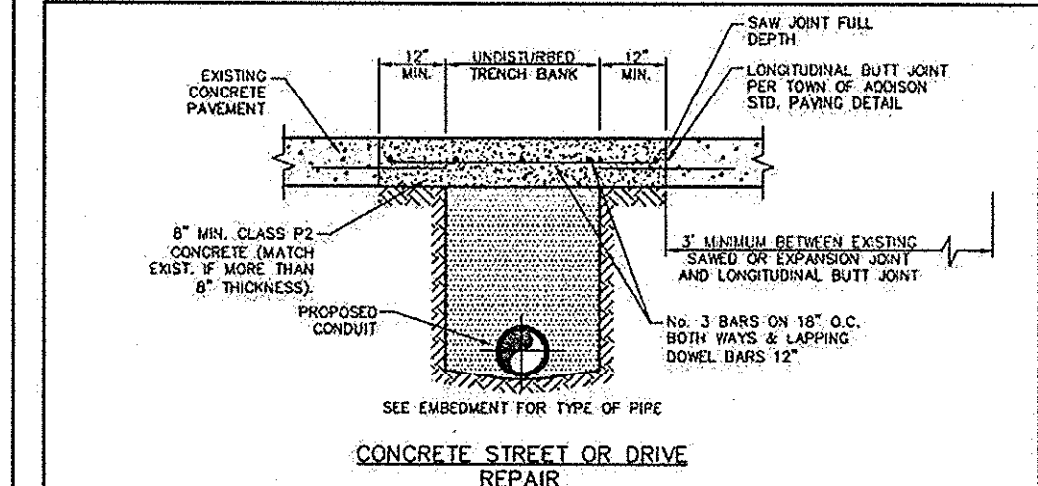

 PUBLIC WORKS DEPARTMENT	CONCRETE & ASPHALT STREET & DRIVE REPAIR	STANDARD CONSTRUCTION DETAILS STORM DRAINAGE
	DATE: AUGUST 2010	REV. DATE:

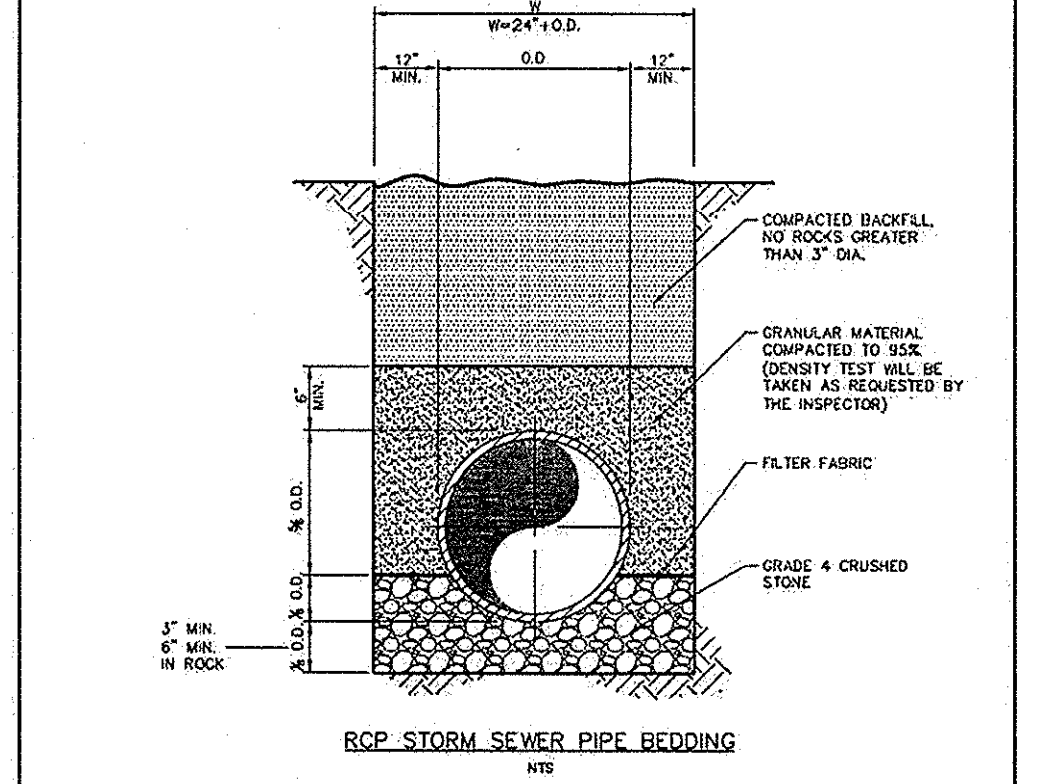

- NOTE:
 1. THE DEPTH OF 'H' WHICH BELOW THE PROPOSED CONDUIT SHALL BE AS FOLLOWS:
 - 3" MIN. FOR 24" PIPE & SMALLER.
 - 4" MIN. FOR 30" TO 60" PIPE.
 - 6" MIN. FOR 66" PIPE OR LARGER.

 PUBLIC WORKS DEPARTMENT	RCP STORM SEWER PIPE BEDDING	STANDARD CONSTRUCTION DETAILS STORM DRAINAGE
	DATE: AUGUST 2010	REV. DATE:

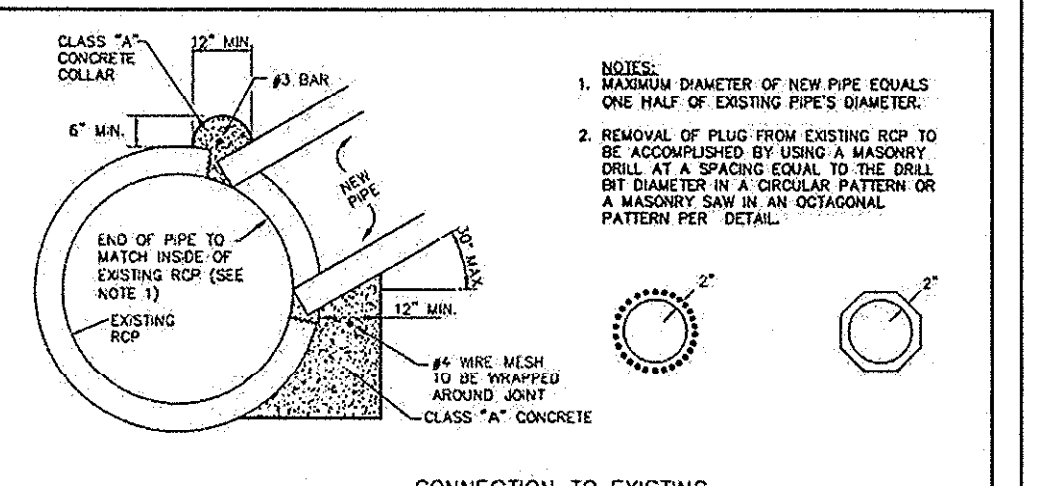

- NOTE:
 1. THIS PROCEDURE/DETAIL WILL ONLY BE USED WHEN A PREFAB REDUCTION IS NOT POSSIBLE.
 2. CONCRETE SHALL BE CLASS A.

 PUBLIC WORKS DEPARTMENT	CONNECTION TO EXISTING RCP STORM DRAIN PIPE COLLAR	STANDARD CONSTRUCTION DETAILS STORM DRAINAGE
	DATE: AUGUST 2010	REV. DATE:

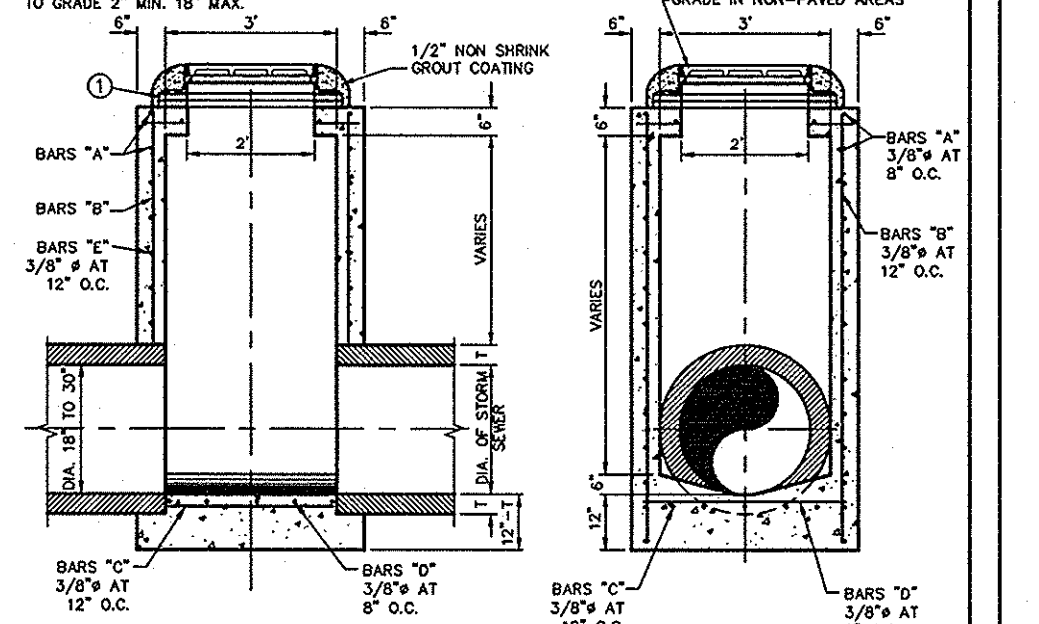
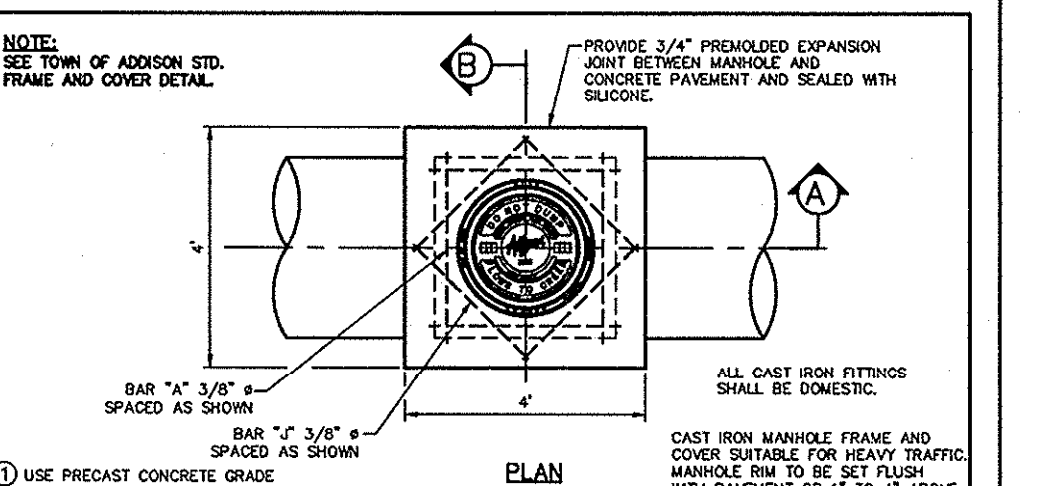

 PUBLIC WORKS DEPARTMENT	TYPE "A" STORM SEWER MANHOLE (FOR 18" TO 30" RCP)	STANDARD CONSTRUCTION DETAILS STORM DRAINAGE
	DATE: AUGUST 2010	REV. DATE:

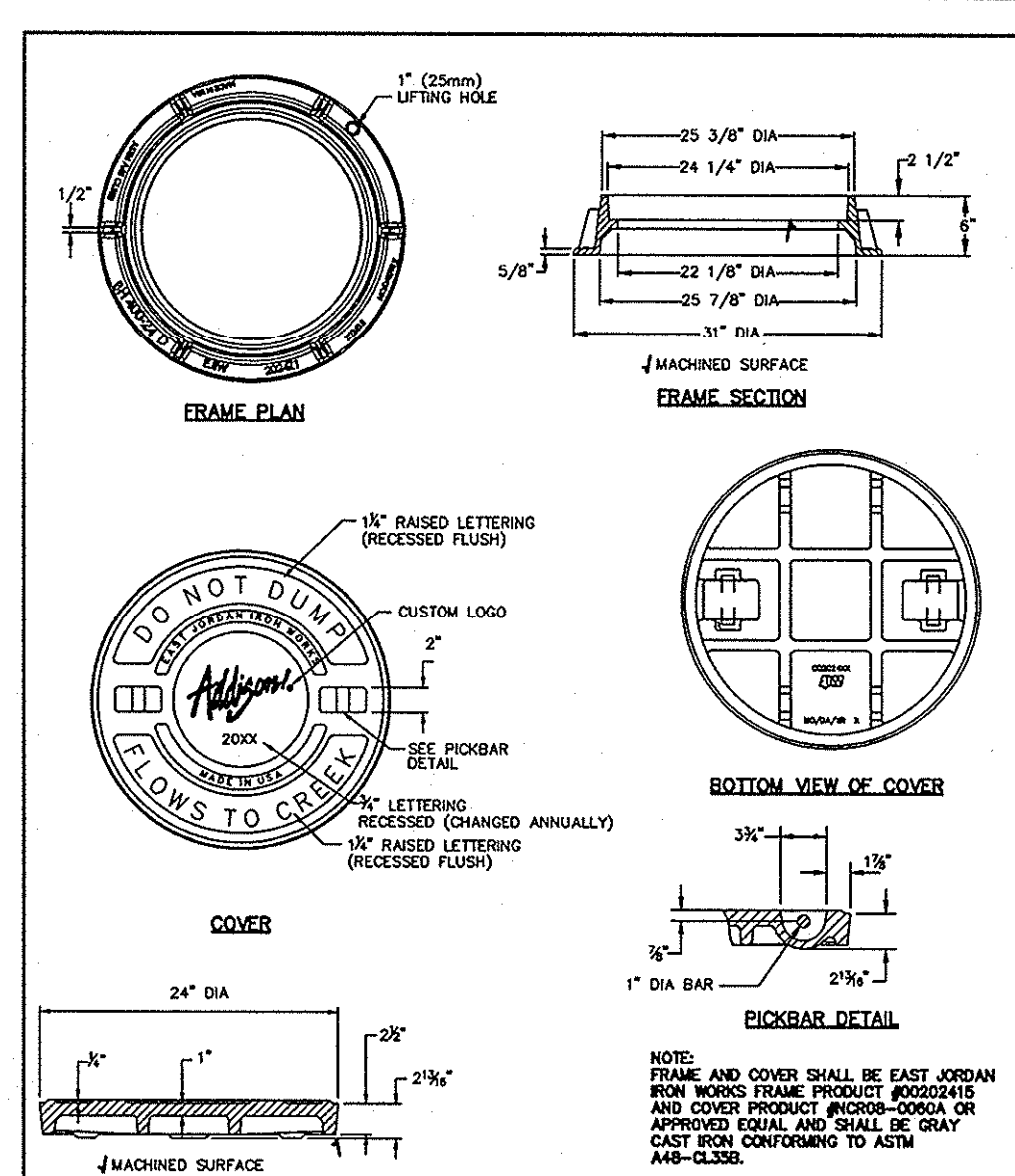

 PUBLIC WORKS DEPARTMENT	STORM MANHOLE FRAME & COVER	STANDARD CONSTRUCTION DETAILS STORM DRAINAGE
	DATE: AUGUST 2010	REV. DATE:

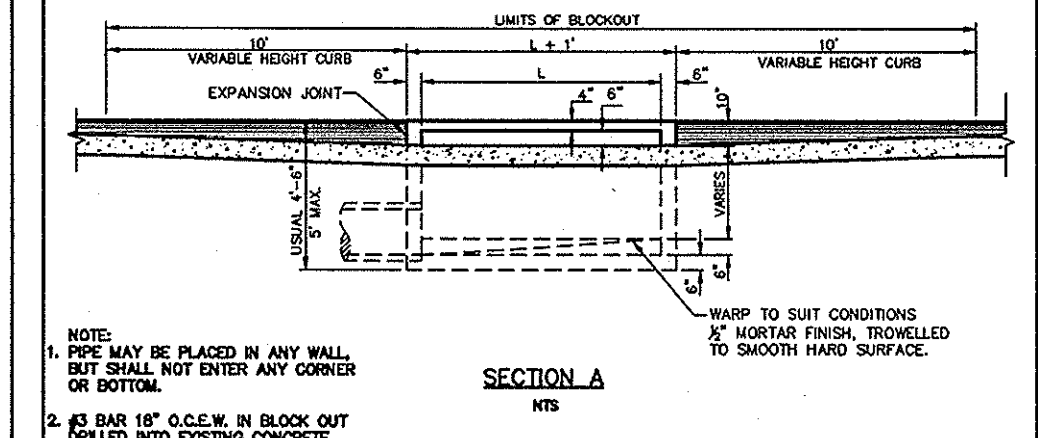
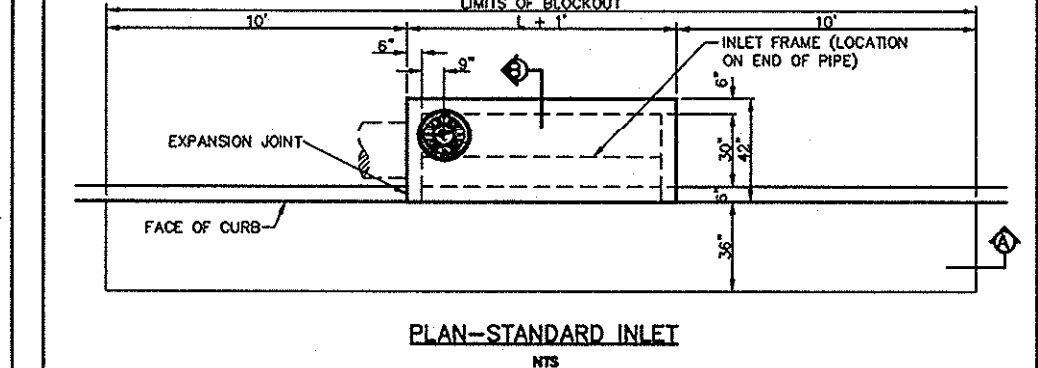

 PUBLIC WORKS DEPARTMENT	STANDARD CURB INLET	STANDARD CONSTRUCTION DETAILS STORM DRAINAGE
	DATE: AUGUST 2010	REV. DATE:

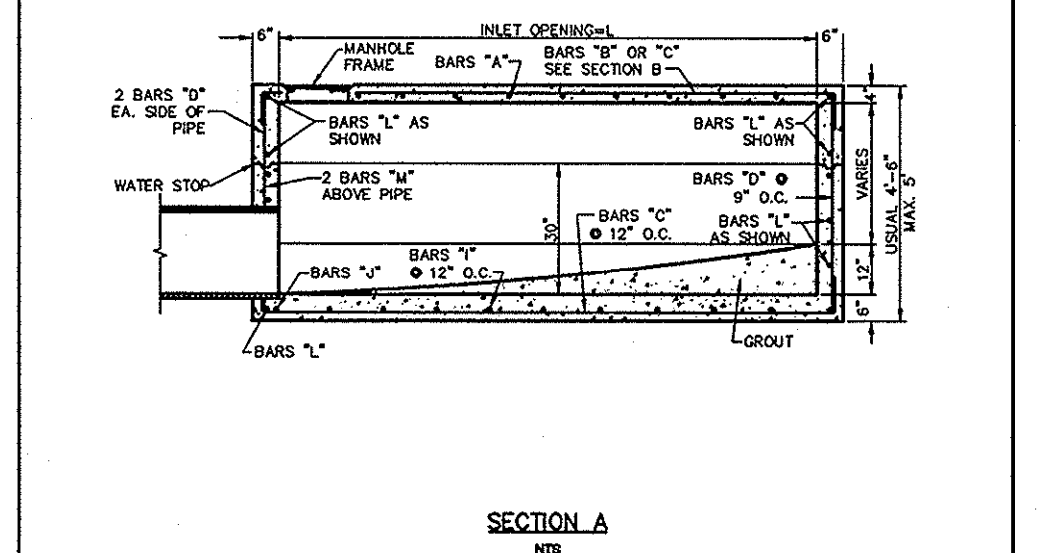
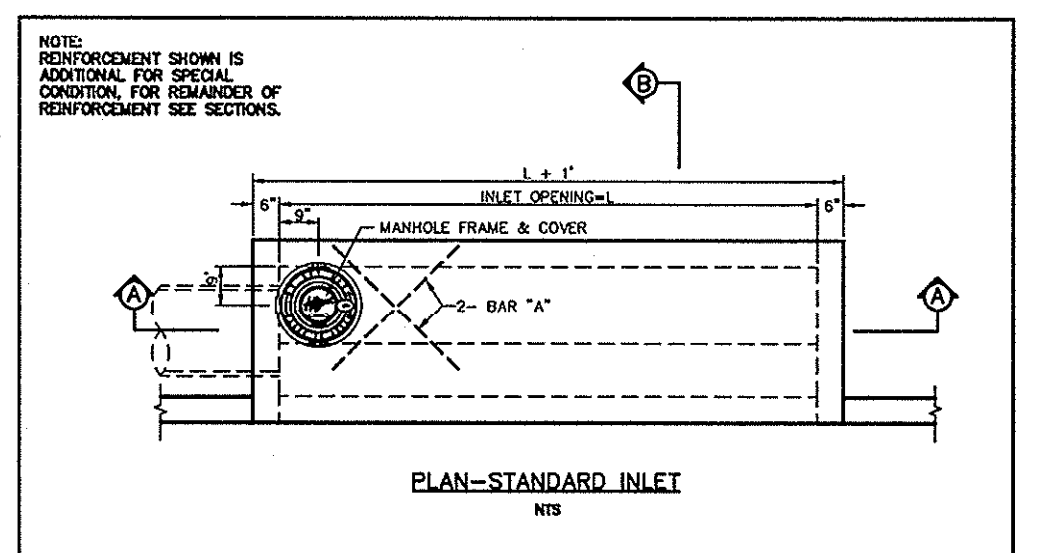

 PUBLIC WORKS DEPARTMENT	STANDARD CURB INLET 4, 6, 8 & 10 FOOT INLETS	STANDARD CONSTRUCTION DETAILS STORM DRAINAGE
	DATE: AUGUST 2010	REV. DATE:

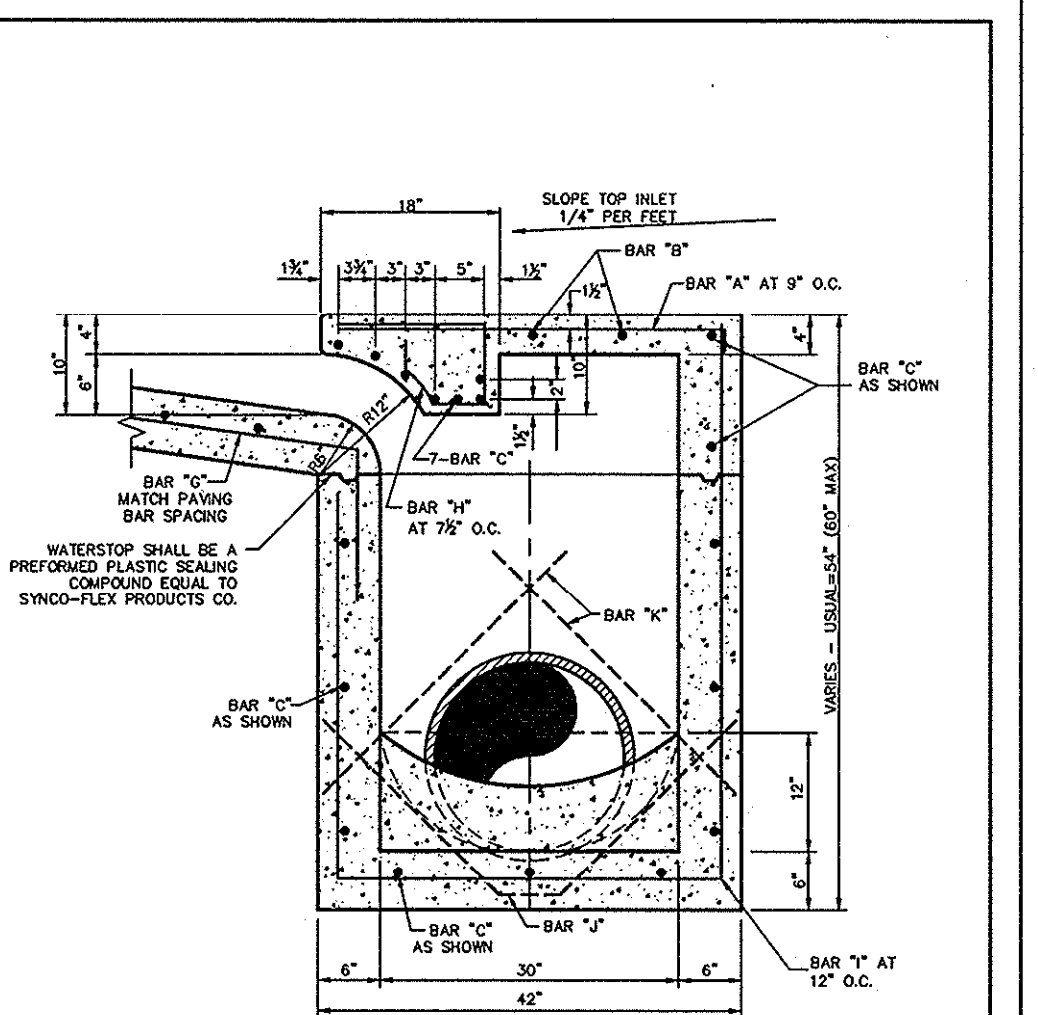

 PUBLIC WORKS DEPARTMENT	TYPICAL SECTION "D" STANDARD & RECESSED CURB INLETS (4, 6, 8 & 10 FOOT INLETS)	STANDARD CONSTRUCTION DETAILS STORM DRAINAGE
	DATE: AUGUST 2010	REV. DATE:

REINFORCING STEEL SCHEDULE DIMENSIONS SHOWN ARE FOR MAXIMUM SIZE INLET									
INLET WIDTH	BAR TYPE	NO. OF BARS	BAR DIMENSIONS	A	B	C	D	E	F
4'	A	3	3/8"	12"	12"	12"	12"	12"	12"
6'	A	5	3/8"	12"	12"	12"	12"	12"	12"
8'	A	7	3/8"	12"	12"	12"	12"	12"	12"
10'	A	9	3/8"	12"	12"	12"	12"	12"	12"
4'	B	3	1/2"	12"	12"	12"	12"	12"	12"
6'	B	5	1/2"	12"	12"	12"	12"	12"	12"
8'	B	7	1/2"	12"	12"	12"	12"	12"	12"
10'	B	9	1/2"	12"	12"	12"	12"	12"	12"
4'	C	3	5/8"	12"	12"	12"	12"	12"	12"
6'	C	5	5/8"	12"	12"	12"	12"	12"	12"
8'	C	7	5/8"	12"	12"	12"	12"	12"	12"
10'	C	9	5/8"	12"	12"	12"	12"	12"	12"
4'	D	3	3/4"	12"	12"	12"	12"	12"	12"
6'	D	5	3/4"	12"	12"	12"	12"	12"	12"
8'	D	7	3/4"	12"	12"	12"	12"	12"	12"
10'	D	9	3/4"	12"	12"	12"	12"	12"	12"
4'	E	3	1"	12"	12"	12"	12"	12"	12"
6'	E	5	1"	12"	12"	12"	12"	12"	12"
8'	E	7	1"	12"	12"	12"	12"	12"	12"
10'	E	9	1"	12"	12"	12"	12"	12"	12"

 PUBLIC WORKS DEPARTMENT	REINFORCING STEEL SCHEDULE 4, 6, 8 & 10 FOOT INLETS	STANDARD CONSTRUCTION DETAILS STORM DRAINAGE
	DATE: AUGUST 2010	REV. DATE:

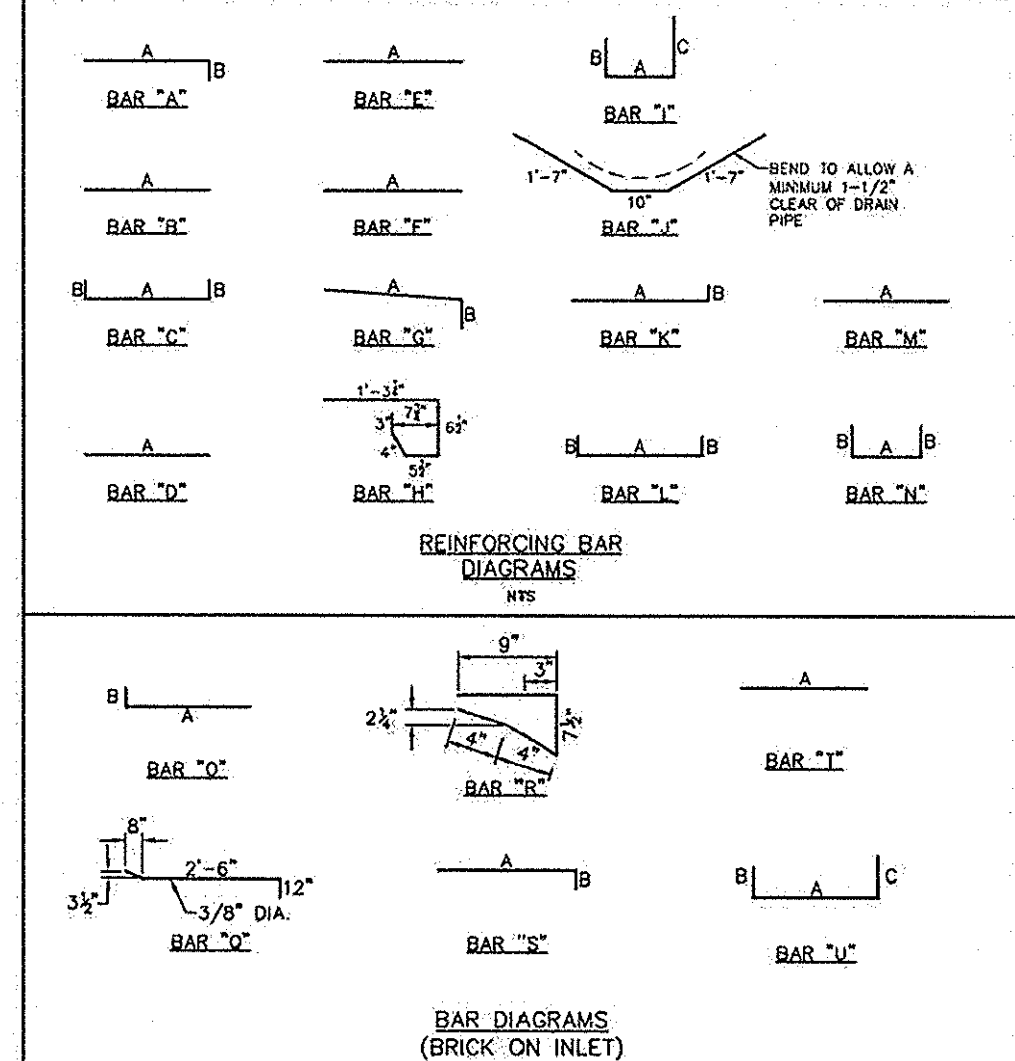

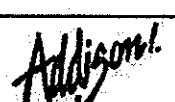
 PUBLIC WORKS DEPARTMENT	REINFORCING BAR DIAGRAMS	STANDARD CONSTRUCTION DETAILS STORM DRAINAGE
	DATE: AUGUST 2010	REV. DATE:

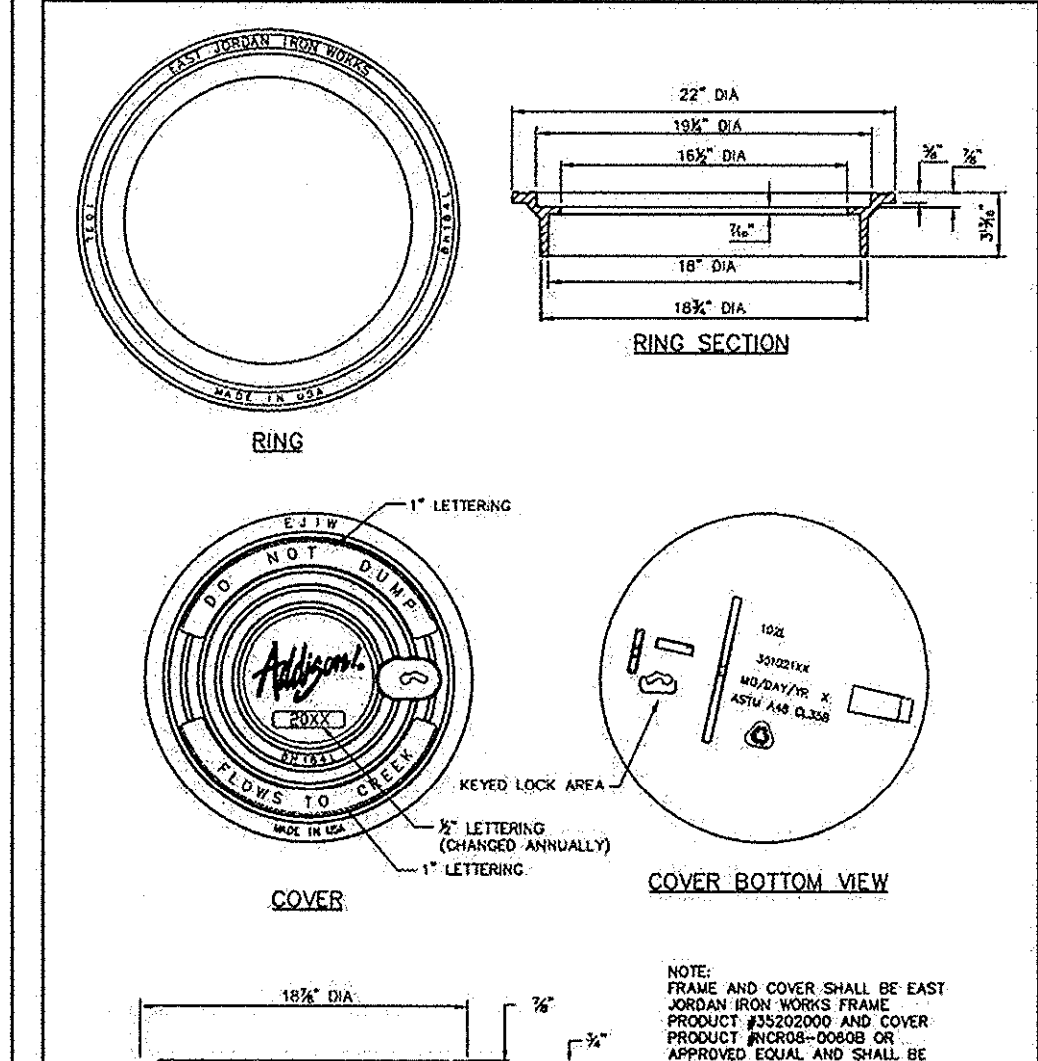

 PUBLIC WORKS DEPARTMENT	INLET FRAME & COVER	STANDARD CONSTRUCTION DETAILS STORM DRAINAGE
	DATE: AUGUST 2010	REV. DATE:

RECORD DRAWINGS
 (May 2014)
 Information Provided By:
BOB MOORE
 CONSTRUCTION

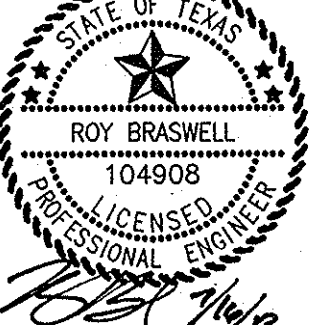
VILLAGE ON THE PARKWAY PHASE II ADDITION, TEXAS	KHA PROJECT 063319D38 DATE 07/16/2013 SCALE AS SHOWN DESIGNED BY TBB DRAWN BY A/E CHECKED BY TBB	STATE OF TEXAS  ROY BRASWELL LICENSED PROFESSIONAL ENGINEER No. 1412
TOWN OF ADDISON STORM DRAINAGE DETAILS	SHEET NUMBER C-15	REVISIONS No. _____ DATE _____

DESIGNED BY WHITE, SARAKINEN, TROGENT, MOFFATT & ASSOCIATES, INC. (CITY OF ADDISON PAVING DETAILS) DATE: 07/16/2013
DRAWN BY ASHWINI
CHECKED BY TBB
TOWN OF ADDISON PAVING DETAILS
PHASE II
ADDISON, TEXAS
KIMLEY-HORN AND ASSOCIATES, INC. PROJECT NO. 083310038
DATE: 07/16/2013
SCALE: AS SHOWN
DESIGNED BY TBB
DRAWN BY PARE
CHECKED BY TBB
KIMLEY-HORN AND ASSOCIATES, INC.
STATE OF TEXAS REGISTRATION NO. 1-928
ROY BRASWELL
104908
PROFESSIONAL ENGINEER
9750 GENESIS COURT, SUITE 200, FRISCO, TX 75034
PHONE: 972-338-3580 FAX: 972-338-3779
WWW.KIMLEY-HORN.COM

PAVING - GENERAL NOTES

1. GENERAL: PAVEMENT THICKNESS IS AS SHOWN IN ITEM 7. SUBGRADE DESIGN SHALL CONFORM TO TOWN OF ADDISON PUBLIC WORKS REQUIREMENTS IN ITEM 3, AND SHALL EXTEND 12" MIN. BEHIND THE BACK OF CURB.

2. REINFORCED CONCRETE PAVEMENT:
A. CONCRETE STRENGTH SHALL BE AS SHOWN IN ITEM 7 (NOTICED LATEST EDITION).
B. ALL CURBS SHALL BE INTEGRAL WITH PAVEMENT AND SHALL BE OF THE SAME STRENGTH AS CONCRETE PAVEMENT.
C. DETAIL AND ARRANGEMENT OF PAVEMENT JOINTS, ALL TYPES, SHALL BE AS SHOWN ON THE TOWN STANDARD CONSTRUCTION DETAILS.
D. CURBS SHALL BE THIRTY-DIMENSIONAL.
E. REINFORCING STEEL SHALL BE #4 BARS (1/2") ON 18" CENTERS FOR 8" OR LESS, #4 FOR 12" OR ABOVE.

3. SUBGRADE UNDER ALL PAVEMENT SHALL BE 6" THICK AND SHALL BE STABILIZED WITH AT LEAST 30 LBS. PER SQ. YD. HYDRATED LIME, COMPACTED TO A DENSITY NOT LESS THAN 95 PERCENT. LABORATORY TESTS MUST BE SUBMITTED TO THE PUBLIC WORKS DEPARTMENT FOR APPROVAL. TO DETERMINE AMOUNT OF LIME REQUIRED, LABORATORY TEST MAY BE WAIVED PROVIDED AT LEAST 30 LBS. OF LIME PER SQ. YD. IS USED. SEE NOTICE ITEM 30.2 "LIME TREATMENT" FLEXIBLE BASE (CRUSHED STONE/CONCRETE) PER NOTICE ITEM 30.3 MAY BE SUBSTITUTED FOR LIME TREATMENT WITH THE APPROVAL OF THE TOWN ENGINEER.

4. REBAR SHALL BE SUPPORTED BY BAR CHAIRS OR OTHER DEVICES APPROVED BY TOWN ENGINEER.
NO TRAFFIC ON FINISHED SUBGRADE SHALL BE PERMITTED AFTER REINFORCING STEEL IS INSTALLED ABOVE SUBGRADE. NO TRAFFIC SHALL BE PERMITTED BEFORE OR DURING THE PLACING OF CONCRETE.

6. CROSS SLOPE OF STRAIGHT CROWN STREETS SHALL BE 1/4" PER FOOT UNLESS APPROVED BY THE TOWN ENGINEER.

7. PAVEMENT THICKNESS AND STRUCTURES SHALL BE AS FOLLOWS:
MAJOR ARTERIAL - 10" CLASS "P1" OR "P2"
MINOR ARTERIAL - 8" CLASS "P1" OR "P2"
COMMERCIAL/INDUSTRIAL COLLECTOR - 8" CLASS "P1" OR "P2"
RESIDENTIAL COLLECTOR - 6" CLASS "P1" OR "P2"
RESIDENTIAL LOCAL - 6" CLASS "P1" OR "P2"
SIDEWALK AND DRIVE - 4" CLASS "P2"
ALLEY - 4" CLASS "P1" OR "P2"

8. CONCRETE AND REBAR SHALL BE AS DEFINED BY NOTICE 30.3.

9. ALL MEDIAN AND PARKWAYS SHALL BE FINISHED WITH SMOOTH ROUND CROWN.

10. ONCE A CURB FINISHING THROUGHOUT HAS BEEN SHOWN AND REMOVED, THE CONTRACTOR MUST REPLACE THE CONCRETE WITH A NEW POUR (I.E. DRIVEWAY) WITHIN 14 CALENDAR DAYS. UNLOCATED CHANGES WILL BE ASSSESSED AT \$200 PER DAY FOR EACH CALENDAR DAY IN EXCESS OF 14 CALENDAR DAYS. PAYMENT SHALL BE MADE PRIOR TO ACCEPTANCE OR ISSUANCE OF A CERTIFICATE OF OCCUPANCY.

11. ALL SIDEWALKS AND ACCESSIBLE ROUTES SHALL HAVE A MINIMUM LONGITUDINAL SLOPE OF .5% AND A MAXIMUM CROSS SLOPE OF .2%.

12. ALLEYS AND DRIVEWAYS:
A. CONCRETE FOR ALLEY RETURNS AND DRIVEWAYS SHALL HAVE A MINIMUM COMPRESSIVE STRENGTH AT 28 DAYS EQUAL TO THAT SPECIFIED FOR THE STREET PAVEMENT OR BANK WHEN SHOWN AS COMPONENTS OF A CONCRETE PAVING PROJECT. WHEN BUILT SEPARATELY, THE STRENGTH SHALL BE AS SPECIFIED ON THE CONSTRUCTION PLAN.
B. SPACING AND CONSTRUCTION OF JOINTS SHALL CONFORM TO PARALLEL STREET PAVEMENT.

Admission
PAVING GENERAL NOTES
STANDARD CONSTRUCTION DETAILS PAVING
DATE: AUGUST, 2010
REV. DATE:
SHEET: 20-103
PUBLIC WORKS DEPARTMENT

ASPHALT PAVING CROSS SECTION

Admission
CURB AND CUTTER & ASPHALT PAVING CROSS SECTION
STANDARD CONSTRUCTION DETAILS PAVING
DATE: AUGUST, 2010
REV. DATE:
SHEET: 20-104
PUBLIC WORKS DEPARTMENT

CONSTRUCTION JOINTS FOR PAVEMENT

TRANSVERSE AND LONGITUDINAL JOINTS

Admission
JOINT DETAILS
STANDARD CONSTRUCTION DETAILS PAVING
DATE: AUGUST, 2010
REV. DATE:
SHEET: 20-105
PUBLIC WORKS DEPARTMENT

CONSTRUCTION JOINTS FOR PAVEMENT

LONGITUDINAL BUTT JOINT

Admission
LONGITUDINAL BUTT JOINT
STANDARD CONSTRUCTION DETAILS PAVING
DATE: AUGUST, 2010
REV. DATE:
SHEET: 20-106
PUBLIC WORKS DEPARTMENT

CONSTRUCTION JOINTS FOR PAVEMENT

TRANSVERSE EXPANSION JOINT

Admission
TRANSVERSE EXPANSION JOINT
STANDARD CONSTRUCTION DETAILS PAVING
DATE: AUGUST, 2010
REV. DATE:
SHEET: 20-107
PUBLIC WORKS DEPARTMENT

SPACING DIAGRAM FOR TRANSVERSE JOINTS

Admission
SPACING DIAGRAM FOR TRANSVERSE JOINTS
STANDARD CONSTRUCTION DETAILS PAVING
DATE: AUGUST, 2010
REV. DATE:
SHEET: 20-108
PUBLIC WORKS DEPARTMENT

JOINT DETAIL FOR SIDEWALKS ADJACENT TO CURB

Admission
JOINT DETAIL FOR SIDEWALKS ADJACENT TO CURB
STANDARD CONSTRUCTION DETAILS PAVING
DATE: AUGUST, 2010
REV. DATE:
SHEET: 20-109
PUBLIC WORKS DEPARTMENT

EXPANSION JOINT DETAIL

Admission
EXPANSION JOINT DETAIL
STANDARD CONSTRUCTION DETAILS PAVING
DATE: AUGUST, 2010
REV. DATE:
SHEET: 20-110
PUBLIC WORKS DEPARTMENT

PEDESTRIAN FACILITIES GENERAL NOTES

1. GENERAL NOTES FOR PEDESTRIAN FACILITIES:
A. ALL SLOPES ARE MAXIMUM ALLOWABLE. THE LEAST POSSIBLE SLOPE THAT WILL STILL DRAIN PROPERLY SHOULD BE USED. ADJUST CURB RAMP LENGTH OR GRADE OF APPROACH AS NECESSARY.
B. LANDINGS SHALL BE 5'0\"/>

Admission
PEDESTRIAN FACILITIES GENERAL NOTES
STANDARD CONSTRUCTION DETAILS PAVING
DATE: AUGUST, 2010
REV. DATE:
SHEET: 20-111
PUBLIC WORKS DEPARTMENT

PEDESTRIAN RAMP

Admission
PEDESTRIAN RAMP
STANDARD CONSTRUCTION DETAILS PAVING
DATE: AUGUST, 2010
REV. DATE:
SHEET: 20-112
PUBLIC WORKS DEPARTMENT

TYPICAL PATTERN FOR PAVEMENT SIDEWALK AND CURB BANDING

Admission
TYPICAL PATTERN FOR PAVEMENT SIDEWALK AND CURB BANDING
STANDARD CONSTRUCTION DETAILS PAVING
DATE: AUGUST, 2010
REV. DATE:
SHEET: 20-113
PUBLIC WORKS DEPARTMENT

DETECTABLE WARNING PAVEMENT

Admission
DETECTABLE WARNING PAVEMENT
STANDARD CONSTRUCTION DETAILS PAVING
DATE: AUGUST, 2010
REV. DATE:
SHEET: 20-114
PUBLIC WORKS DEPARTMENT

SIDEWALK FLUME DETAIL

Admission
SIDEWALK FLUME DETAIL
STANDARD CONSTRUCTION DETAILS PAVING
DATE: AUGUST, 2010
REV. DATE:
SHEET: 20-115
PUBLIC WORKS DEPARTMENT

SIDEWALK FLUME DETAIL CONTINUED

Admission
SIDEWALK FLUME DETAIL CONTINUED
STANDARD CONSTRUCTION DETAILS PAVING
DATE: AUGUST, 2010
REV. DATE:
SHEET: 20-116
PUBLIC WORKS DEPARTMENT

UTILITY INSTALLATION BENEATH CONCRETE ROAD SURFACE

Admission
UTILITY INSTALLATION BENEATH CONCRETE ROAD SURFACE
STANDARD CONSTRUCTION DETAILS RESTORATION
DATE: AUGUST, 2010
REV. DATE:
SHEET: 20-117
PUBLIC WORKS DEPARTMENT

NO.	REVISIONS	DATE	BY

Kimley-Horn and Associates, Inc.
State of Texas Registration No. 1-928
9750 GENESIS COURT, SUITE 200, FRISCO, TX 75034
PHONE: 972-338-3580 FAX: 972-338-3779
WWW.KIMLEY-HORN.COM

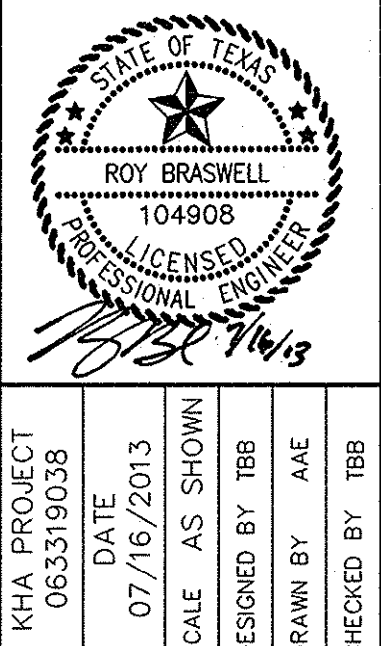

KIMLEY-HORN PROJECT NO. 083310038
DATE: 07/16/2013
SCALE: AS SHOWN
DESIGNED BY TBB
DRAWN BY PARE
CHECKED BY TBB

VILLAGE ON THE PARKWAY PHASE II
ADDISON, TEXAS

TOWN OF ADDISON
PAVING DETAILS
C-16

SHEET NUMBER C-16

PLOTTED BY WHITE,SARAH BETH 3/6/2013 10:21 AM
 DWG NAME K:\P\d\131908-1\NORTH\DWG\PLAN SET PHASE II\CAST IN PLACE MANHOLE SET PHASE II.DWG (C:\T\TOWN OF ADDISON\SANITARY SEWER DETAILS)
 LAST SAVED 6/20/2013 2:58 PM
 This document, together with the concepts and designs presented herein, as an instrument of service, is intended only for the specific purpose and client for which it was prepared. Reuse of and improper reliance on this document without written authorization and adaptation by Kimley-Horn and Associates, Inc. shall be without liability to Kimley-Horn and Associates, Inc.

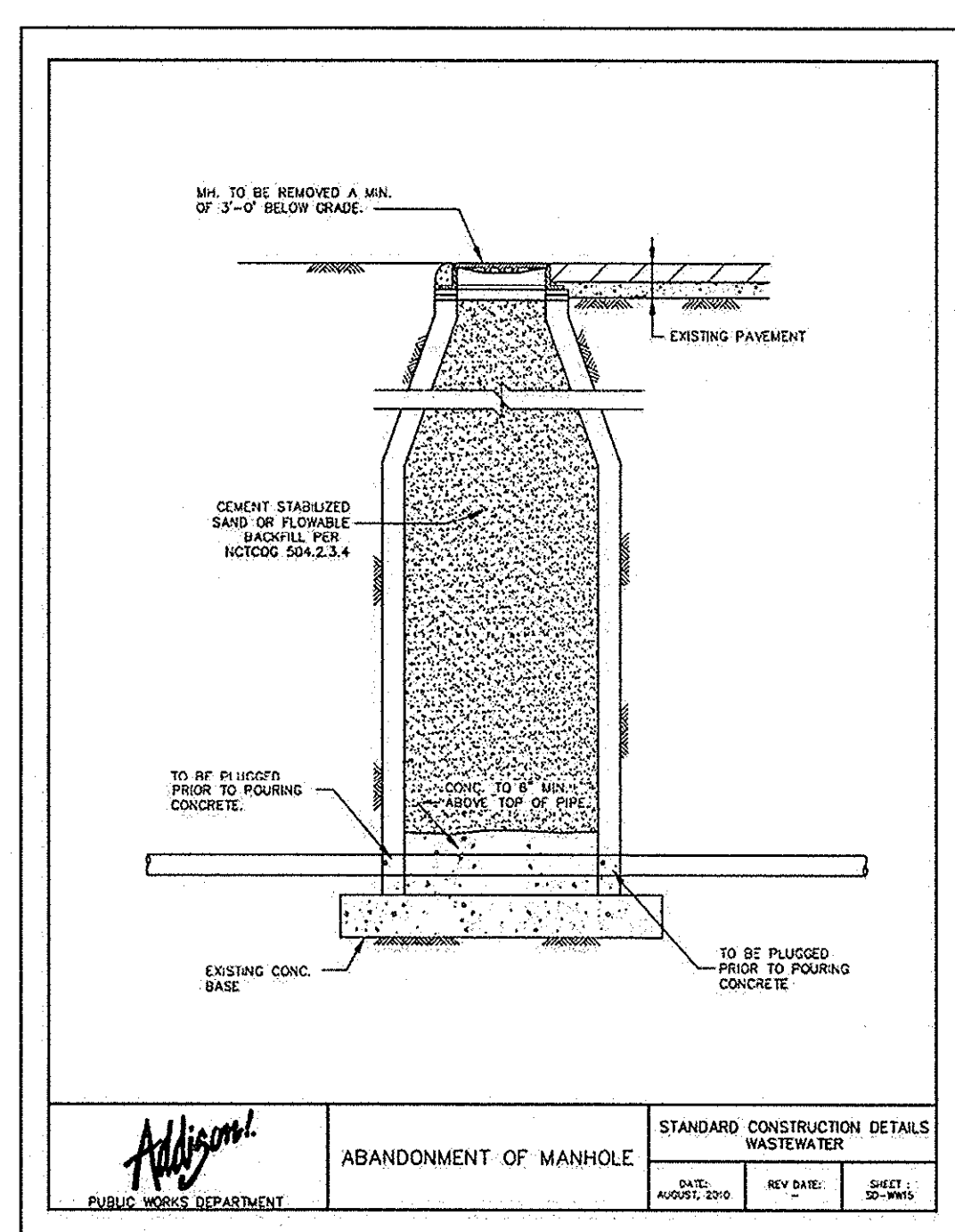
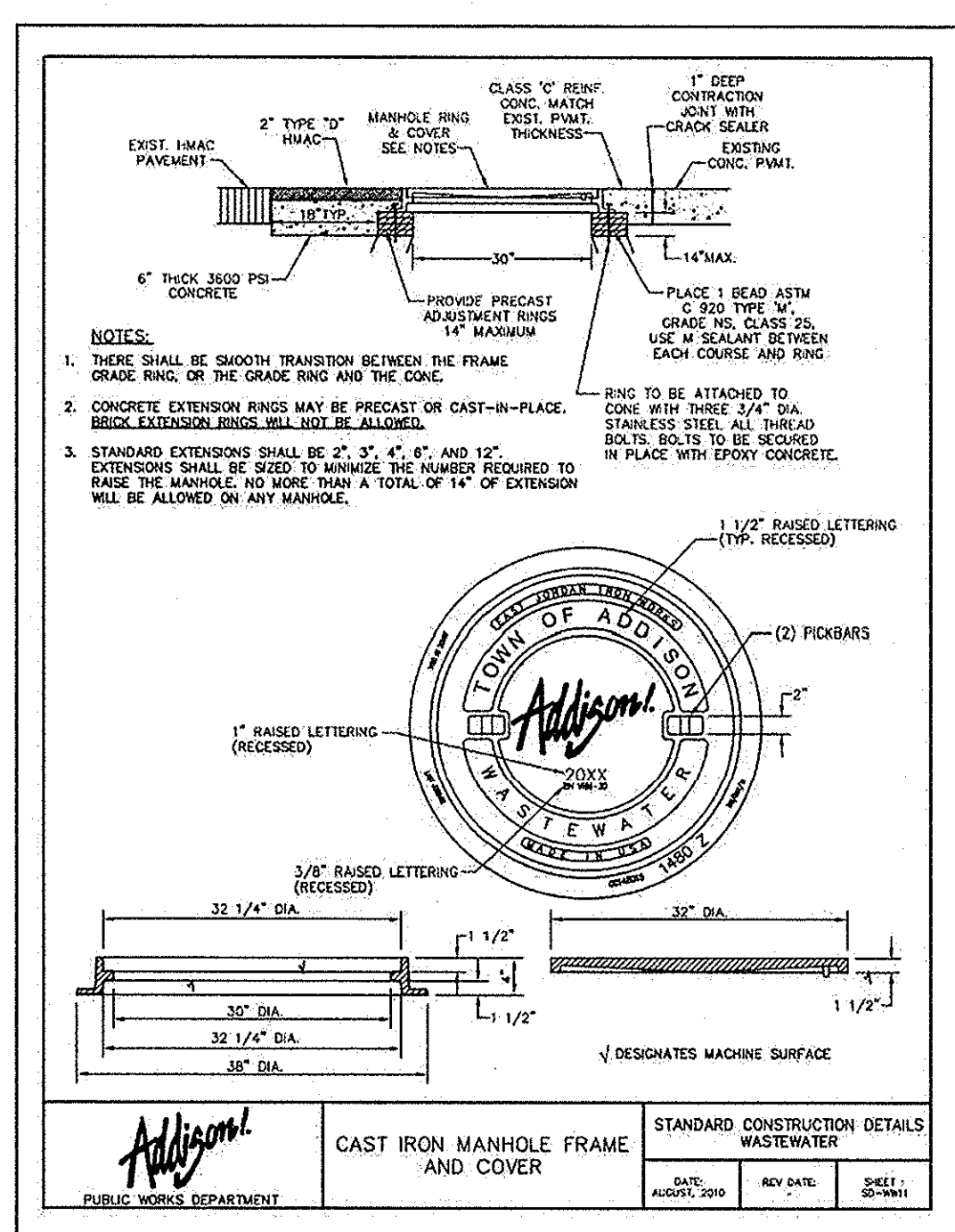
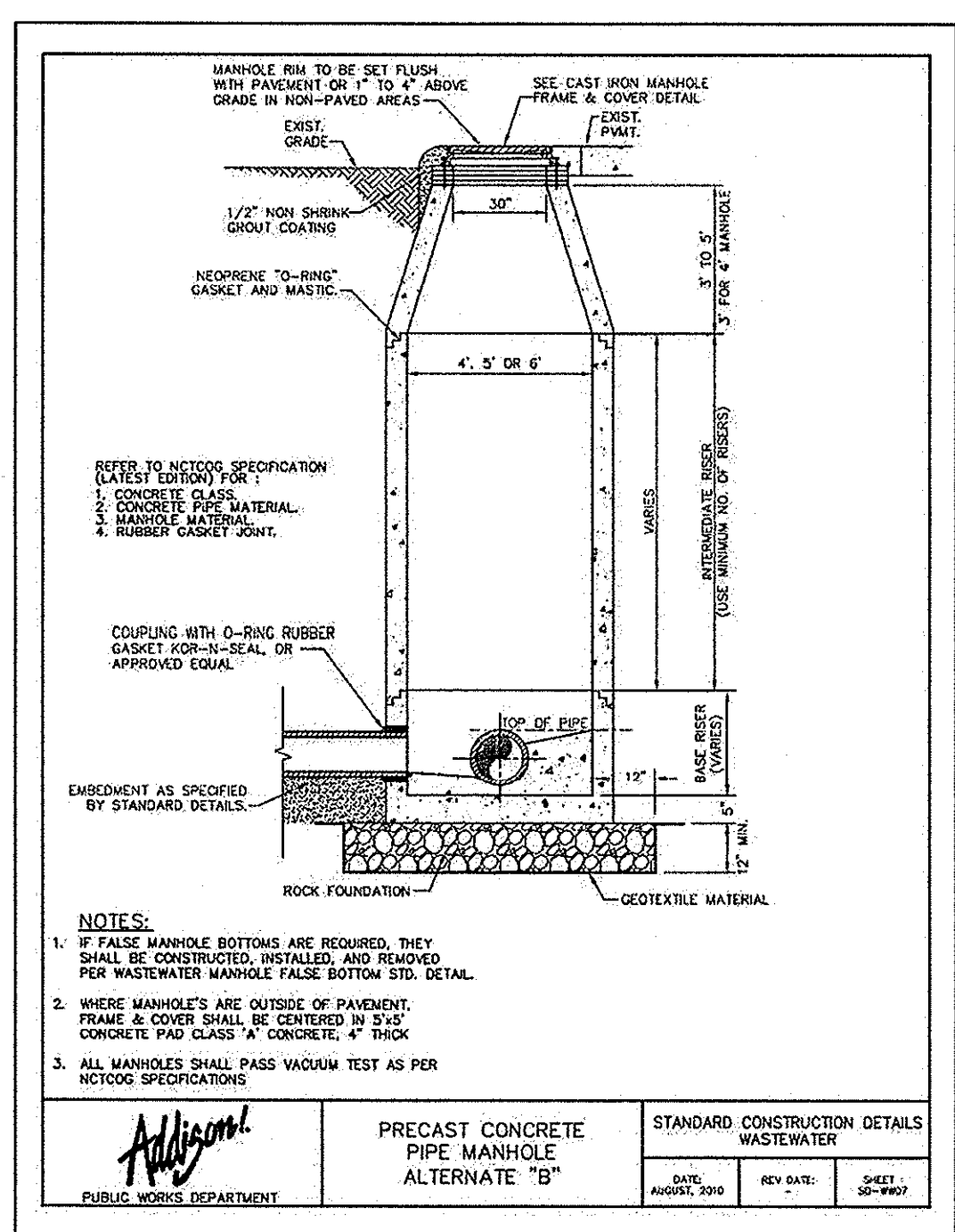
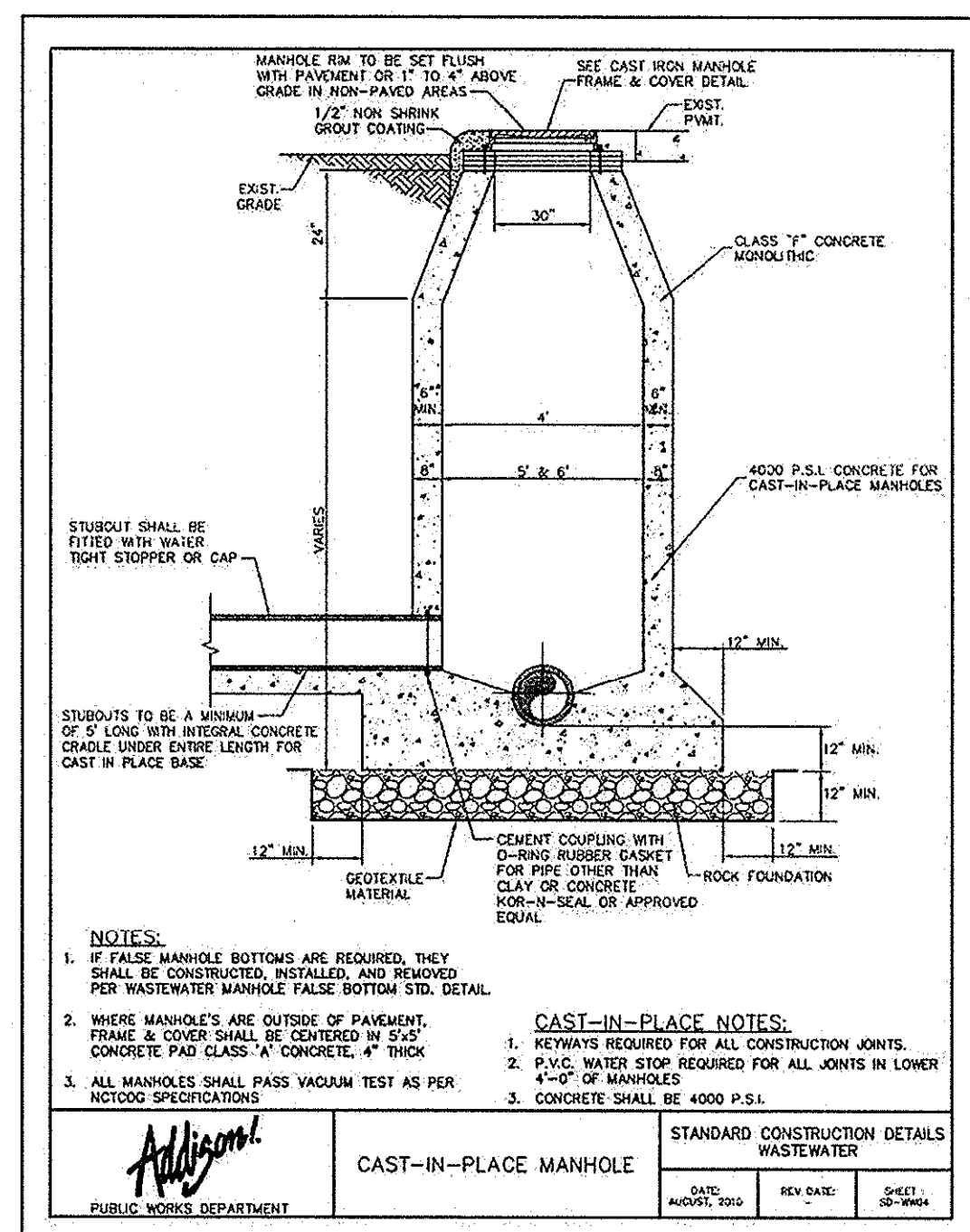
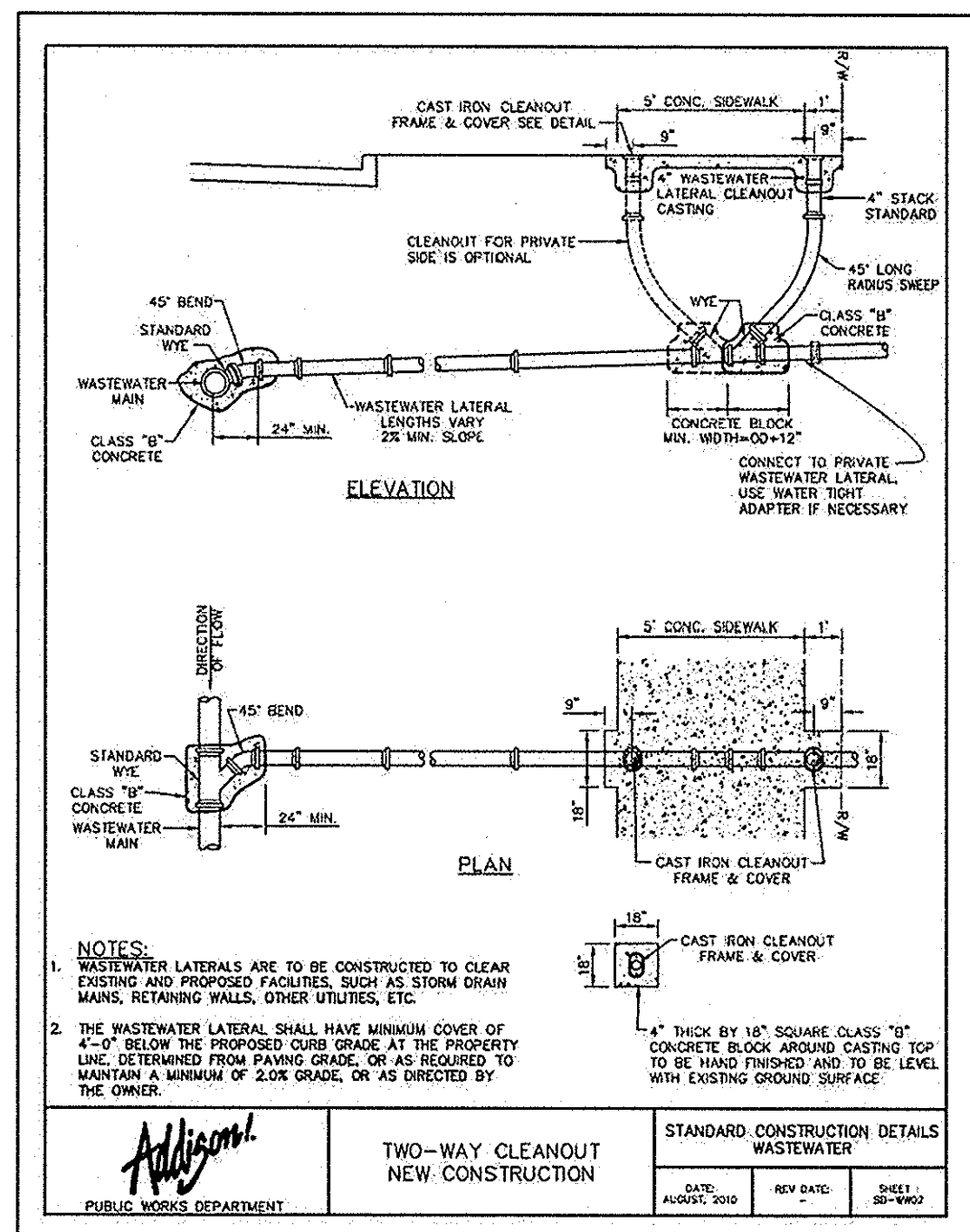
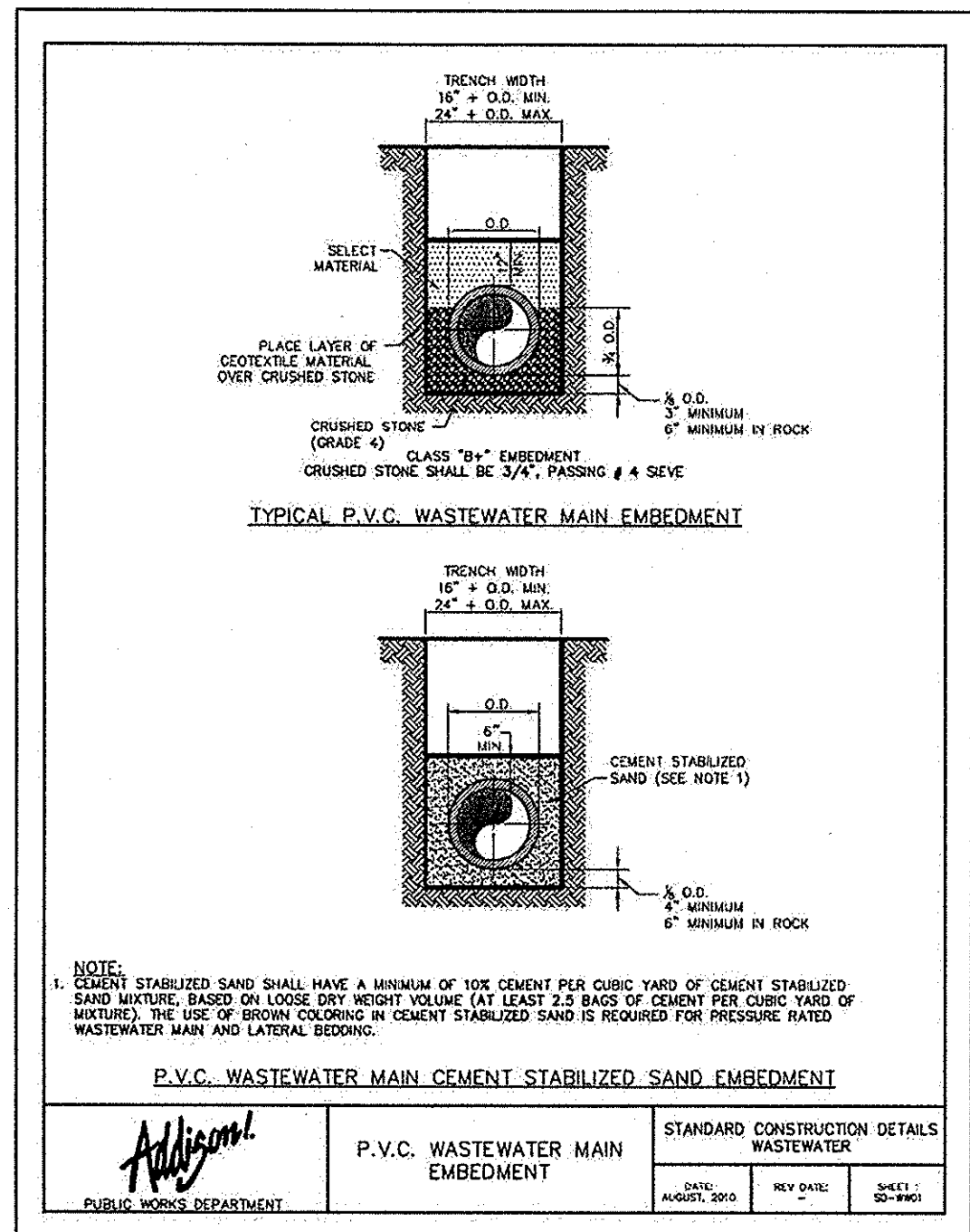

Kimley-Horn and Associates, Inc.
 State of Texas Registration No. F-928
 5750 GENESIS COURT, SUITE 200, FRISCO, TX 75034
 PHONE: 972-335-3550 FAX: 972-335-3779
 WWW.KIMLEY-HORN.COM

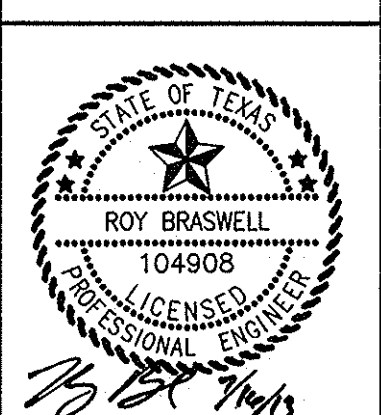

KHA PROJECT 063319038

DATE 07/16/2013

SCALE AS SHOWN

DESIGNED BY TBB

DRAWN BY AAE

CHECKED BY TBB

VILLAGE
ON THE PARKWAY
PHASE II
ADDISON, TEXAS

TOWN OF ADDISON
SANITARY SEWER
DETAILS

RECORD DRAWINGS
(May 2014)
 Information Provided By:
BOB MOORE
CONSTRUCTION

KIMLEY-HORN AND ASSOCIATES, INC. SHALL BE WITHOUT LIABILITY TO KIMLEY-HORN AND ASSOCIATES, INC. IF IT IS PREPARED, REUSE OF AND IMPROPER RELIANCE ON THIS DOCUMENT WITHOUT WRITTEN AUTHORIZATION AND ADOPTION BY KIMLEY-HORN AND ASSOCIATES, INC. IS INTENDED ONLY FOR THE SPECIFIC PURPOSE AND CLIENT FOR WHICH IT WAS PREPARED. REUSE OF AND IMPROPER RELIANCE ON THIS DOCUMENT WITHOUT WRITTEN AUTHORIZATION AND ADOPTION BY KIMLEY-HORN AND ASSOCIATES, INC. IS INTENDED ONLY FOR THE SPECIFIC PURPOSE AND CLIENT FOR WHICH IT WAS PREPARED.

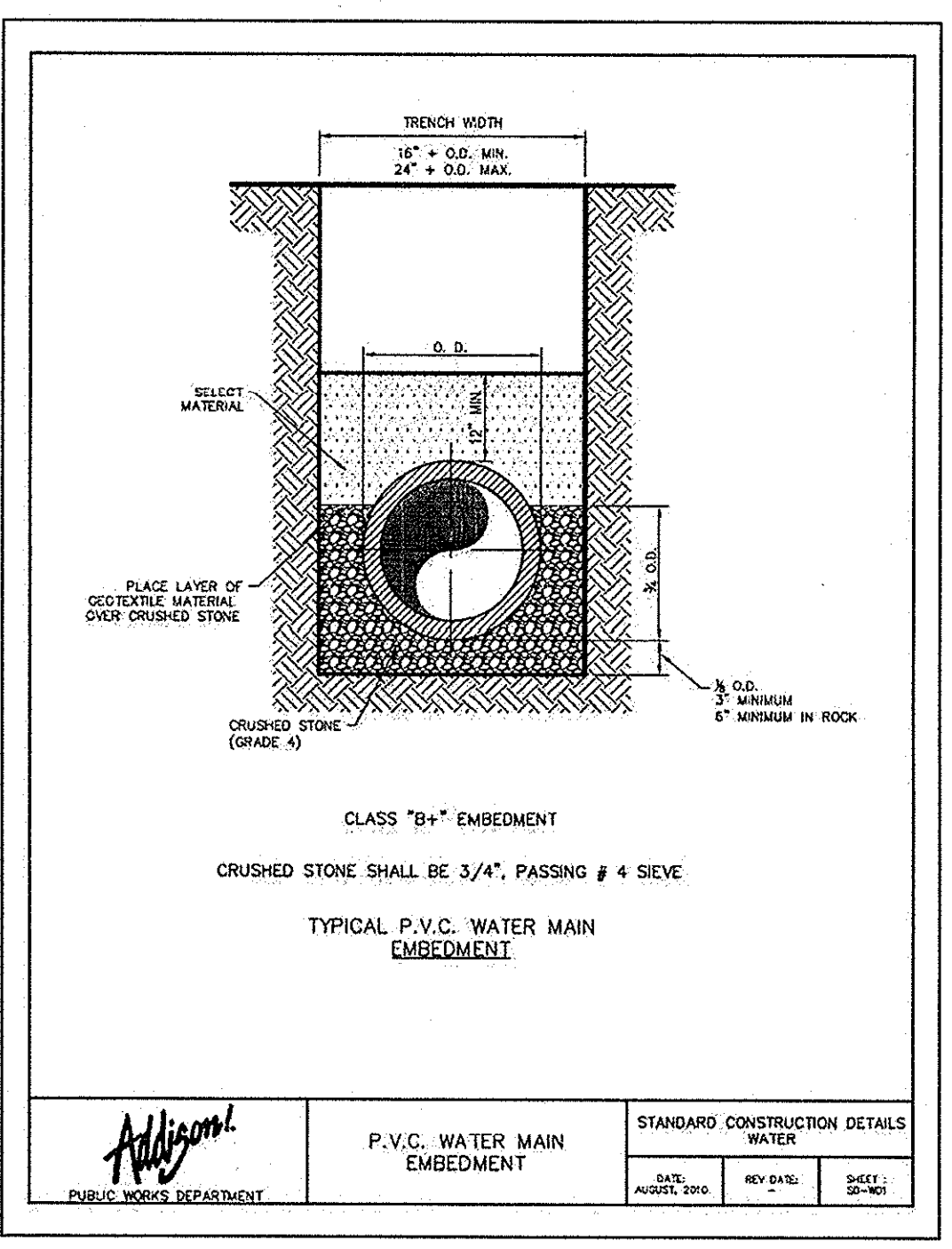

TRENCH WIDTH		15" O.D. MIN. / 24" O.D. MAX.	
15.0	1.0	1.0	1.0
16.0	1.0	1.0	1.0
17.0	1.0	1.0	1.0
18.0	1.0	1.0	1.0
19.0	1.0	1.0	1.0
20.0	1.0	1.0	1.0
21.0	1.0	1.0	1.0
22.0	1.0	1.0	1.0
23.0	1.0	1.0	1.0
24.0	1.0	1.0	1.0
25.0	1.0	1.0	1.0
26.0	1.0	1.0	1.0
27.0	1.0	1.0	1.0
28.0	1.0	1.0	1.0
29.0	1.0	1.0	1.0
30.0	1.0	1.0	1.0
31.0	1.0	1.0	1.0
32.0	1.0	1.0	1.0
33.0	1.0	1.0	1.0
34.0	1.0	1.0	1.0
35.0	1.0	1.0	1.0
36.0	1.0	1.0	1.0
37.0	1.0	1.0	1.0
38.0	1.0	1.0	1.0
39.0	1.0	1.0	1.0
40.0	1.0	1.0	1.0
41.0	1.0	1.0	1.0
42.0	1.0	1.0	1.0
43.0	1.0	1.0	1.0
44.0	1.0	1.0	1.0
45.0	1.0	1.0	1.0
46.0	1.0	1.0	1.0
47.0	1.0	1.0	1.0
48.0	1.0	1.0	1.0
49.0	1.0	1.0	1.0
50.0	1.0	1.0	1.0
51.0	1.0	1.0	1.0
52.0	1.0	1.0	1.0
53.0	1.0	1.0	1.0
54.0	1.0	1.0	1.0
55.0	1.0	1.0	1.0
56.0	1.0	1.0	1.0
57.0	1.0	1.0	1.0
58.0	1.0	1.0	1.0
59.0	1.0	1.0	1.0
60.0	1.0	1.0	1.0
61.0	1.0	1.0	1.0
62.0	1.0	1.0	1.0
63.0	1.0	1.0	1.0
64.0	1.0	1.0	1.0
65.0	1.0	1.0	1.0
66.0	1.0	1.0	1.0
67.0	1.0	1.0	1.0
68.0	1.0	1.0	1.0
69.0	1.0	1.0	1.0
70.0	1.0	1.0	1.0
71.0	1.0	1.0	1.0
72.0	1.0	1.0	1.0
73.0	1.0	1.0	1.0
74.0	1.0	1.0	1.0
75.0	1.0	1.0	1.0
76.0	1.0	1.0	1.0
77.0	1.0	1.0	1.0
78.0	1.0	1.0	1.0
79.0	1.0	1.0	1.0
80.0	1.0	1.0	1.0
81.0	1.0	1.0	1.0
82.0	1.0	1.0	1.0
83.0	1.0	1.0	1.0
84.0	1.0	1.0	1.0
85.0	1.0	1.0	1.0
86.0	1.0	1.0	1.0
87.0	1.0	1.0	1.0
88.0	1.0	1.0	1.0
89.0	1.0	1.0	1.0
90.0	1.0	1.0	1.0
91.0	1.0	1.0	1.0
92.0	1.0	1.0	1.0
93.0	1.0	1.0	1.0
94.0	1.0	1.0	1.0
95.0	1.0	1.0	1.0
96.0	1.0	1.0	1.0
97.0	1.0	1.0	1.0
98.0	1.0	1.0	1.0
99.0	1.0	1.0	1.0
100.0	1.0	1.0	1.0

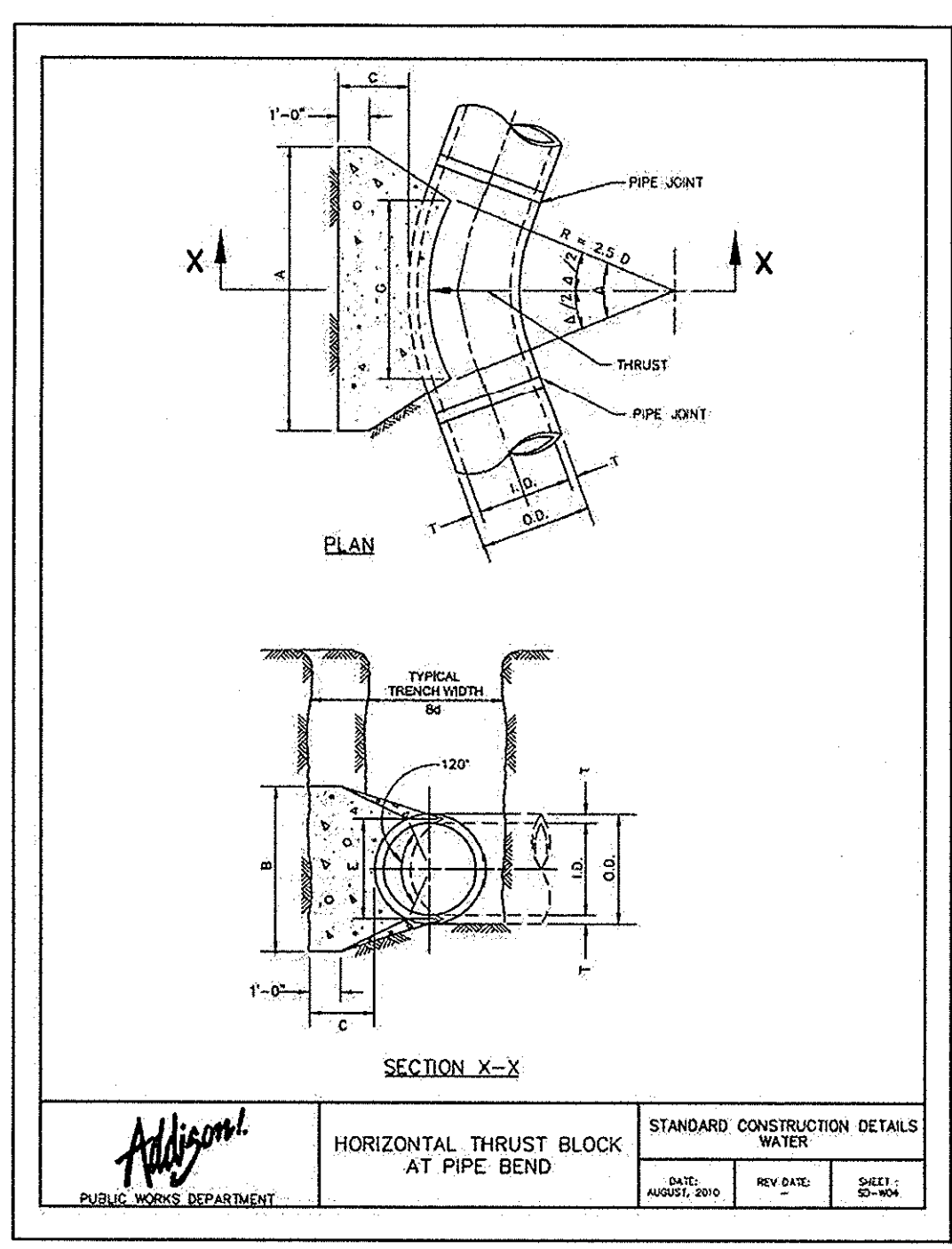

HORIZONTAL THRUST BLOCK AT PIPE BEND		STANDARD CONSTRUCTION DETAILS WATER	
DATE:	REV. DATE:	DATE:	REV. DATE:
AUGUST 2010		AUGUST 2010	

TABLES OF DIMENSIONS AND QUANTITIES		STANDARD CONSTRUCTION DETAILS WATER	
DATE:	REV. DATE:	DATE:	REV. DATE:
AUGUST 2010		AUGUST 2010	

TABLES OF DIMENSIONS AND QUANTITIES		STANDARD CONSTRUCTION DETAILS WATER	
DATE:	REV. DATE:	DATE:	REV. DATE:
AUGUST 2010		AUGUST 2010	

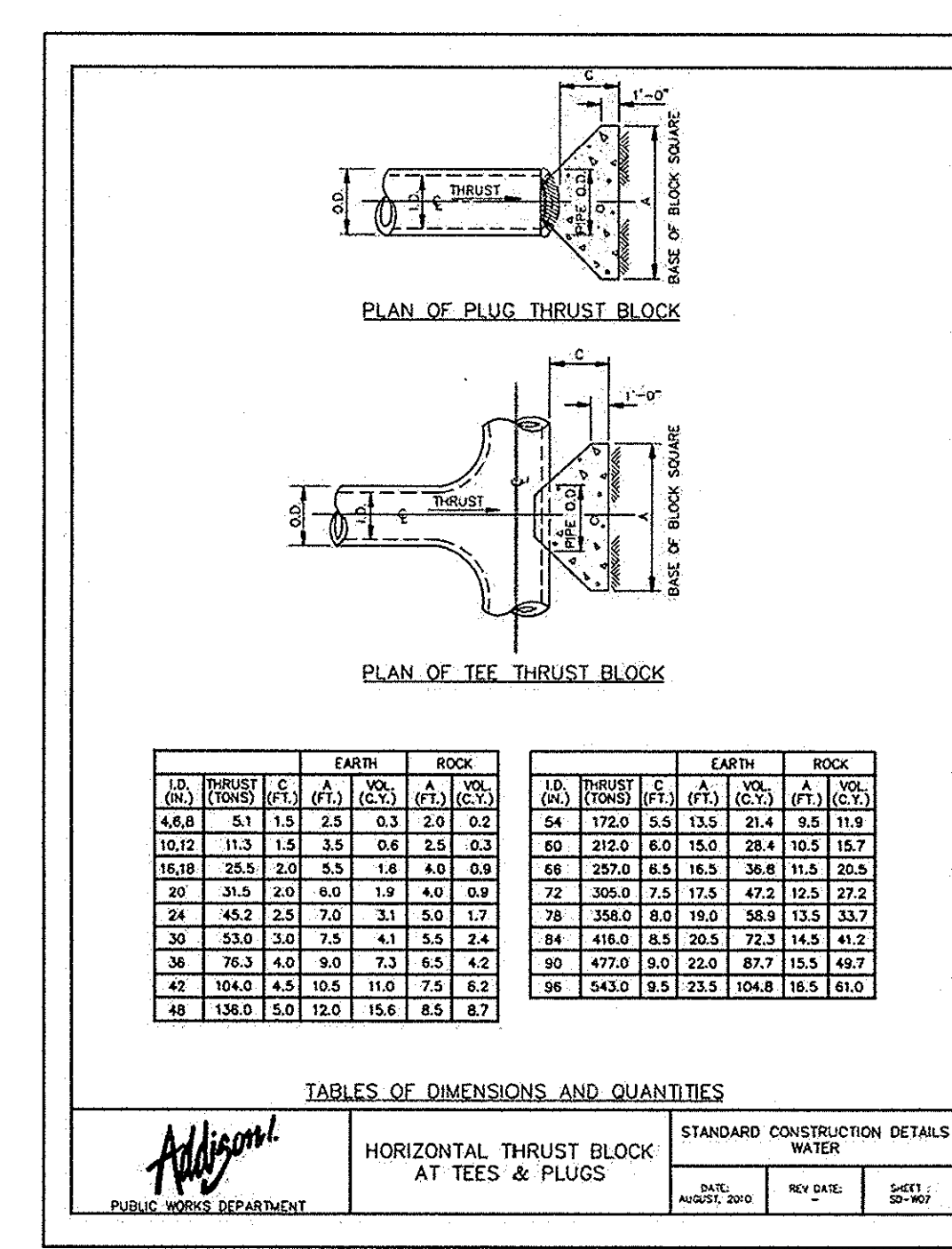

TABLES OF DIMENSIONS AND QUANTITIES		STANDARD CONSTRUCTION DETAILS WATER	
DATE:	REV. DATE:	DATE:	REV. DATE:
AUGUST 2010		AUGUST 2010	

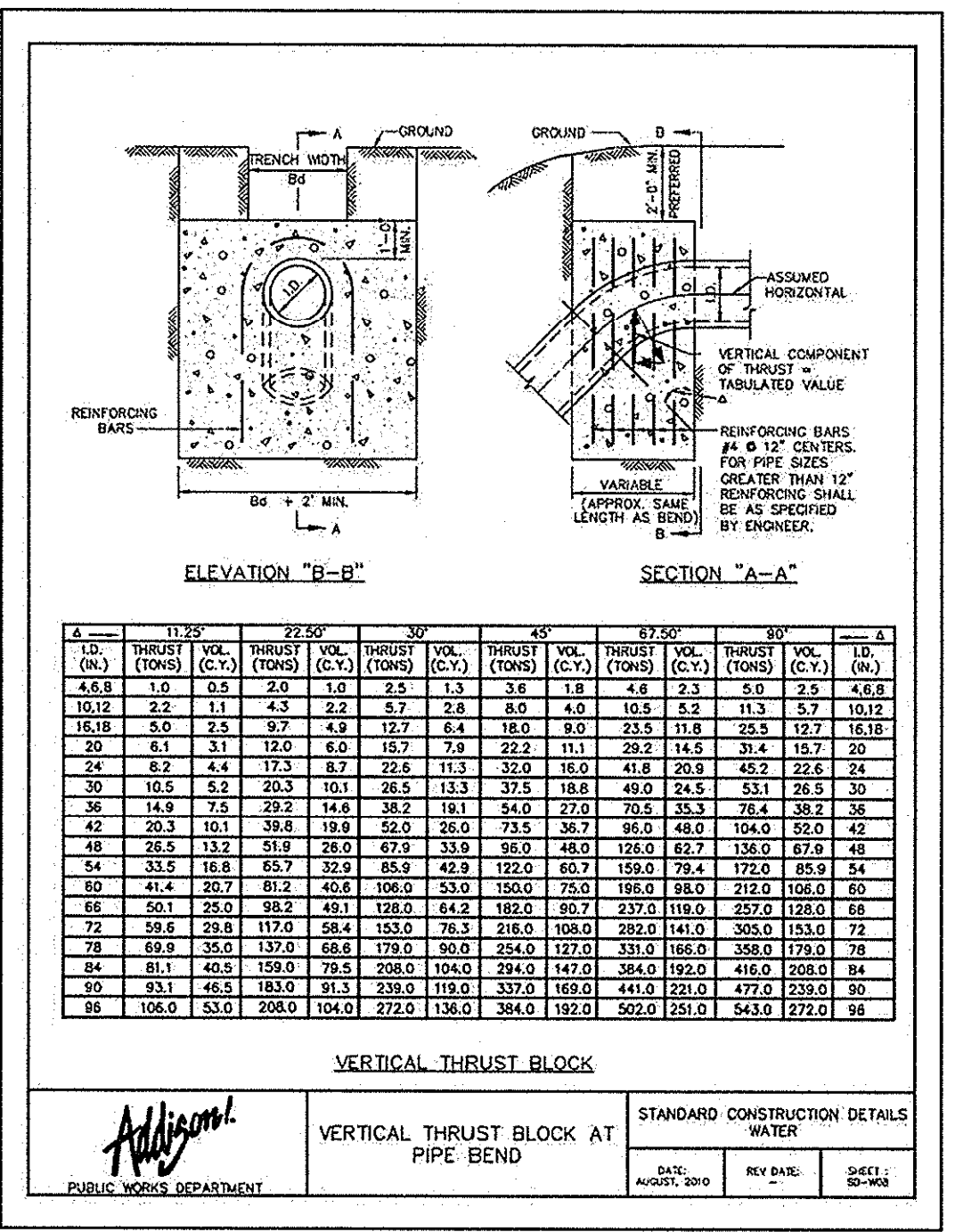

VERTICAL THRUST BLOCK AT PIPE BEND		STANDARD CONSTRUCTION DETAILS WATER	
DATE:	REV. DATE:	DATE:	REV. DATE:
AUGUST 2010		AUGUST 2010	

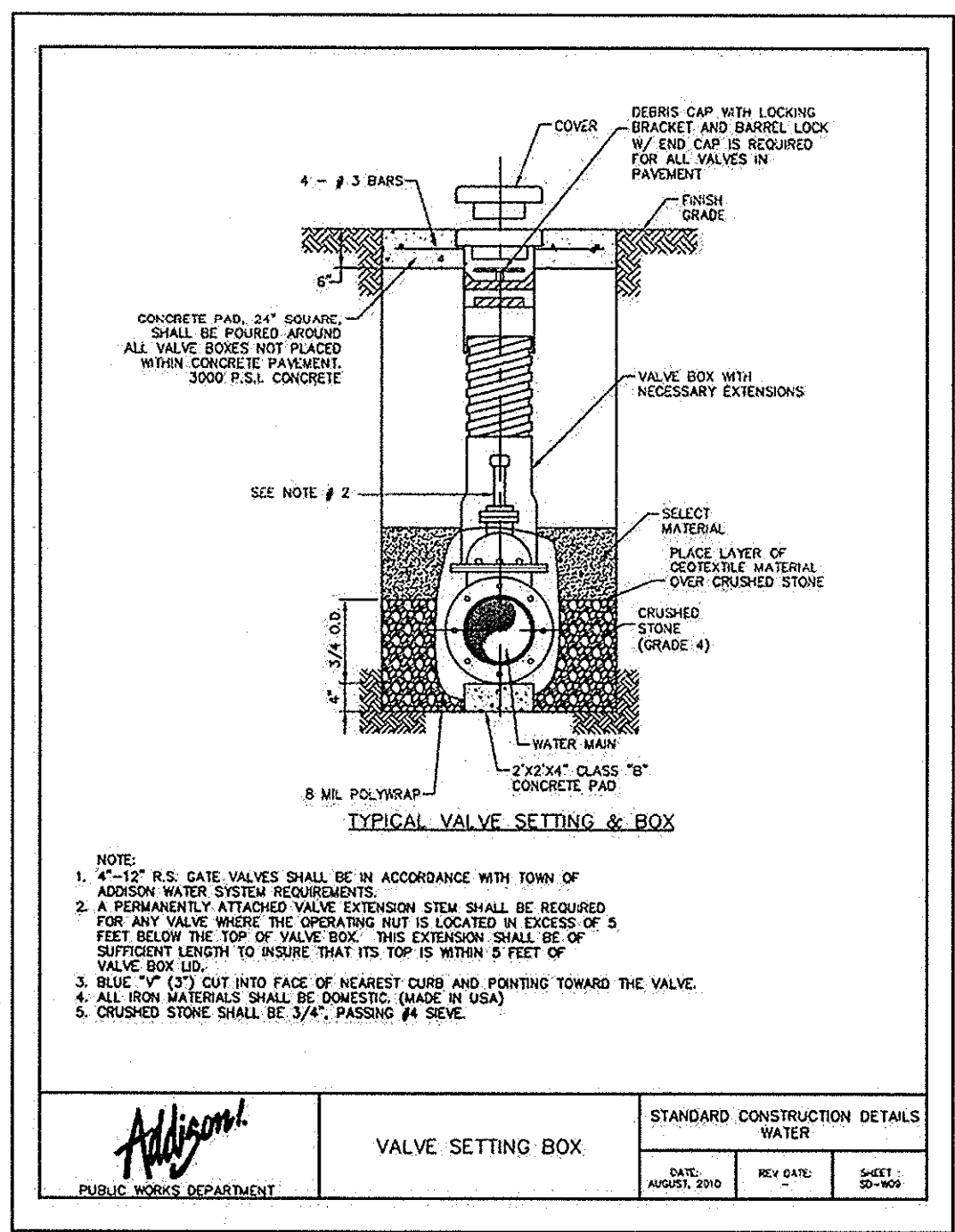

VALVE SETTING BOX		STANDARD CONSTRUCTION DETAILS WATER	
DATE:	REV. DATE:	DATE:	REV. DATE:
AUGUST 2010		AUGUST 2010	

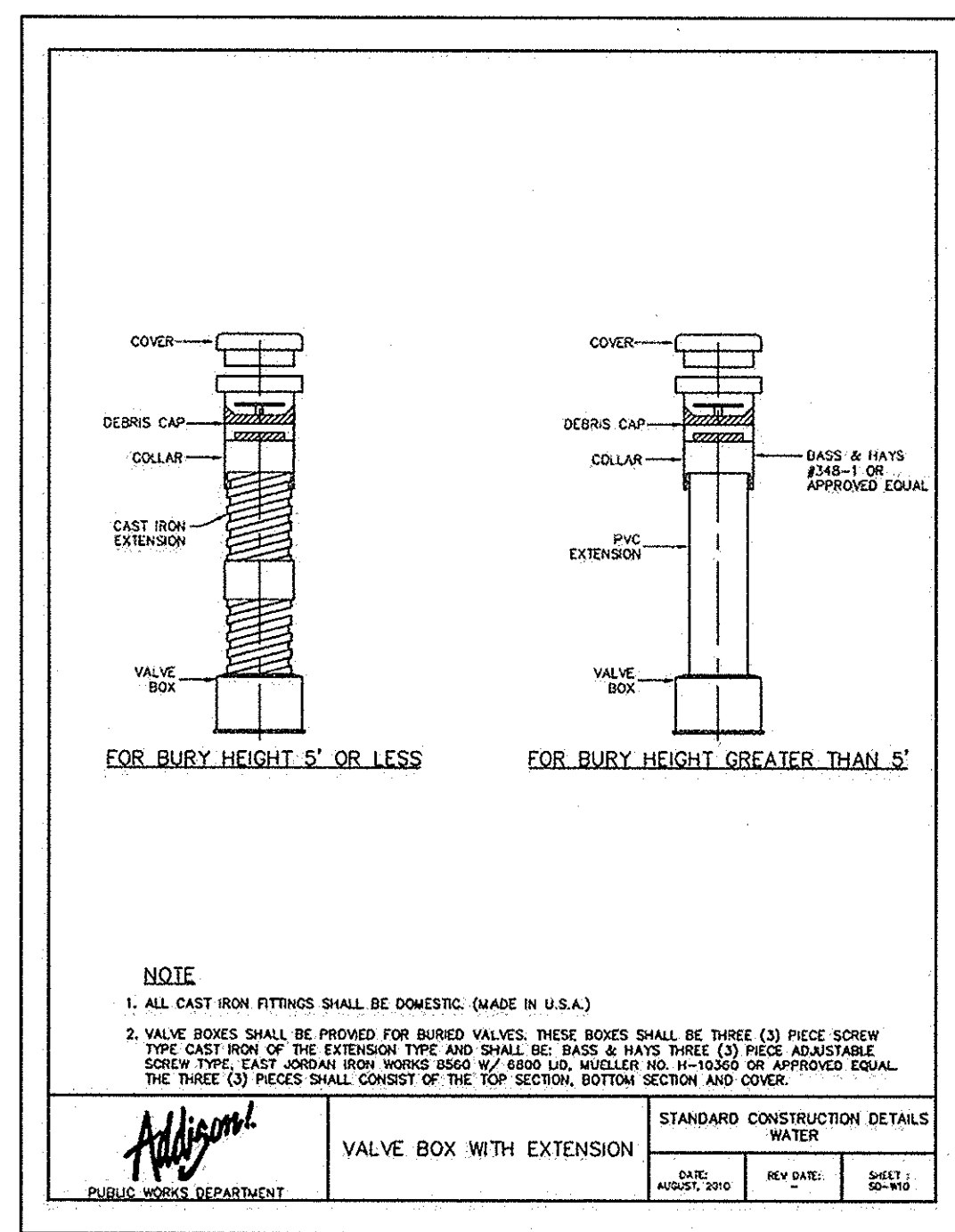

VALVE BOX WITH EXTENSION		STANDARD CONSTRUCTION DETAILS WATER	
DATE:	REV. DATE:	DATE:	REV. DATE:
AUGUST 2010		AUGUST 2010	

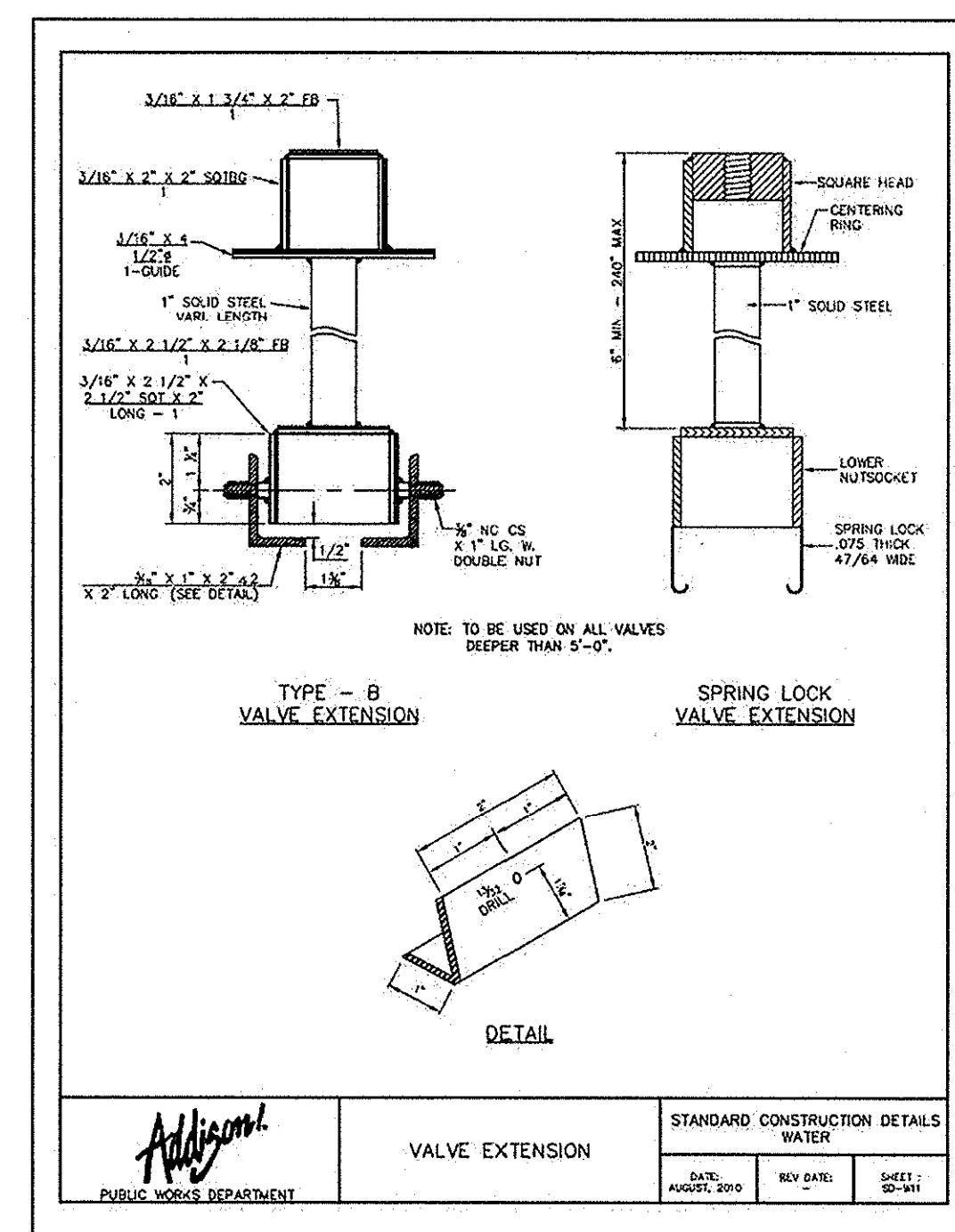

VALVE EXTENSION		STANDARD CONSTRUCTION DETAILS WATER	
DATE:	REV. DATE:	DATE:	REV. DATE:
AUGUST 2010		AUGUST 2010	

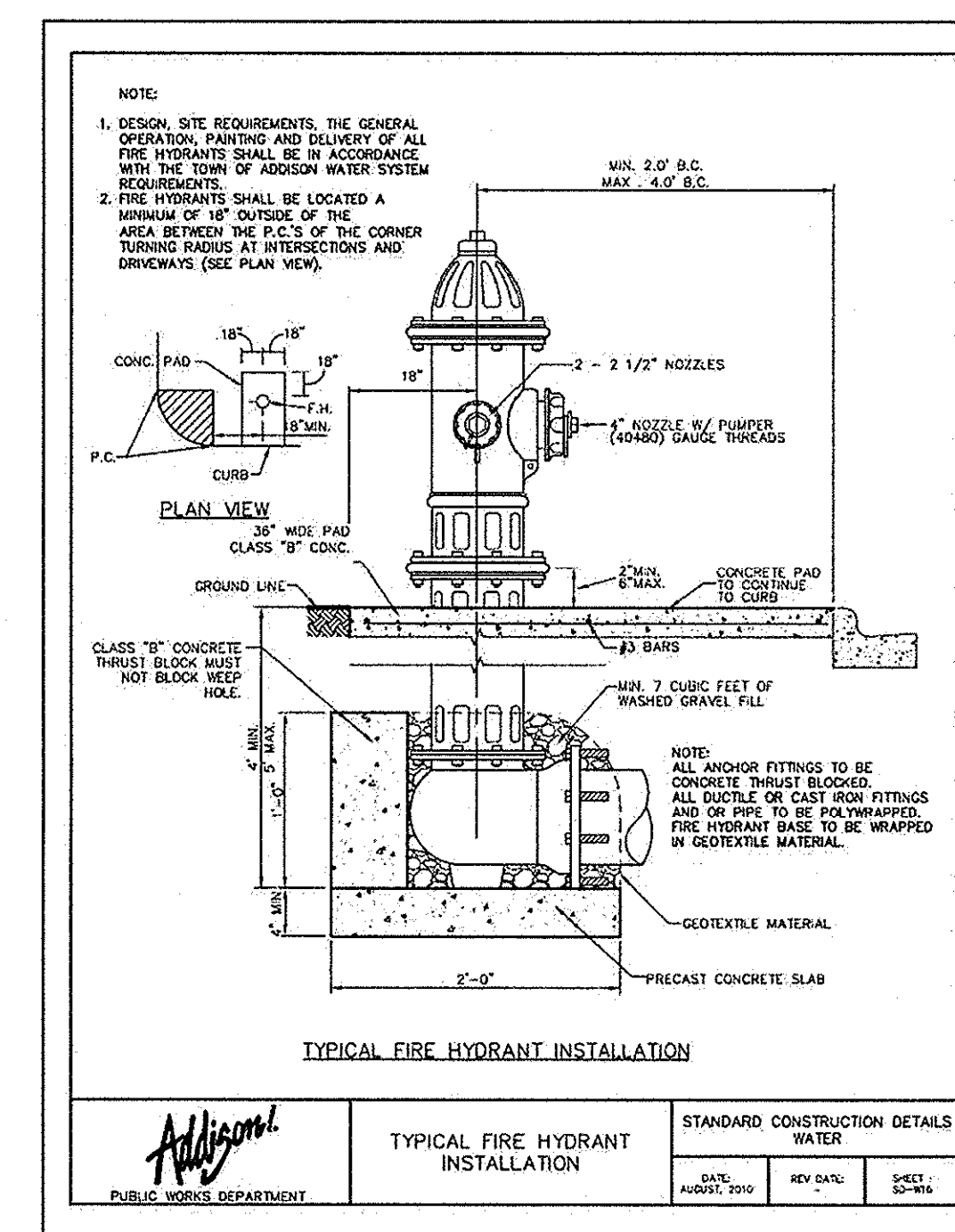

TYPICAL FIRE HYDRANT INSTALLATION		STANDARD CONSTRUCTION DETAILS WATER	
DATE:	REV. DATE:	DATE:	REV. DATE:
AUGUST 2010		AUGUST 2010	

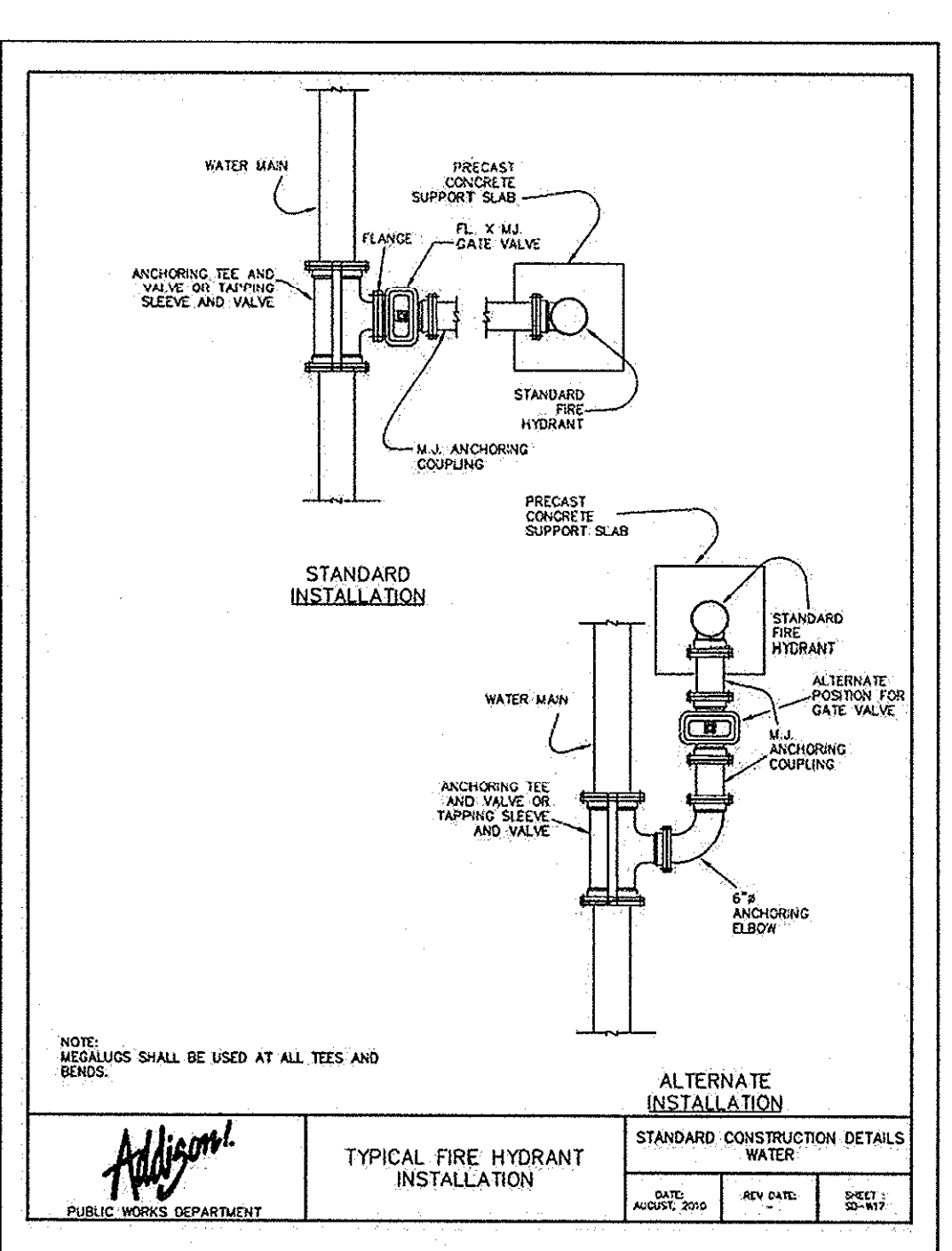

TYPICAL FIRE HYDRANT REFLECTOR INSTALLATION		STANDARD CONSTRUCTION DETAILS WATER	
DATE:	REV. DATE:	DATE:	REV. DATE:
AUGUST 2010		AUGUST 2010	

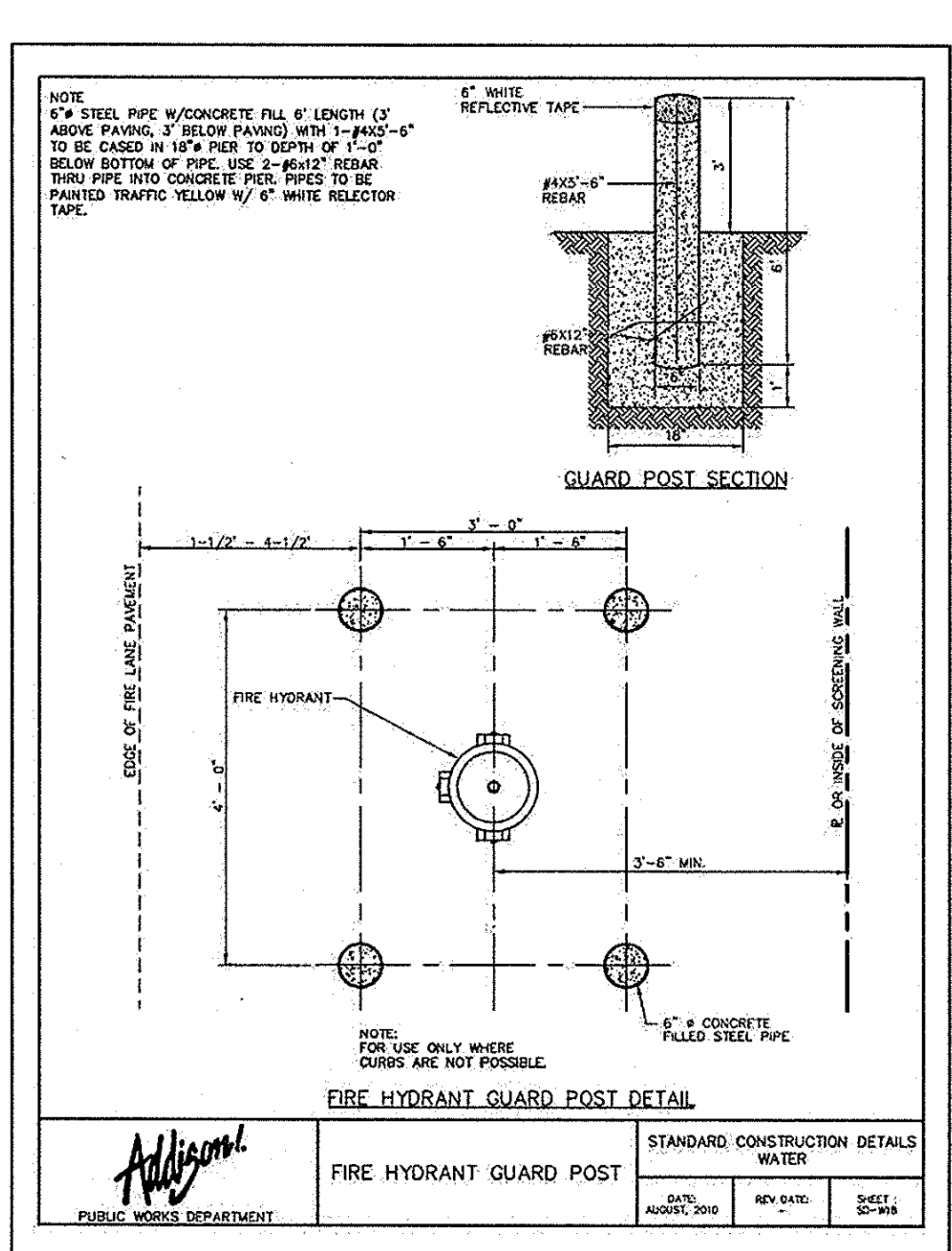

FIRE HYDRANT GUARD POST DETAIL		STANDARD CONSTRUCTION DETAILS WATER	
DATE:	REV. DATE:	DATE:	REV. DATE:
AUGUST 2010		AUGUST 2010	

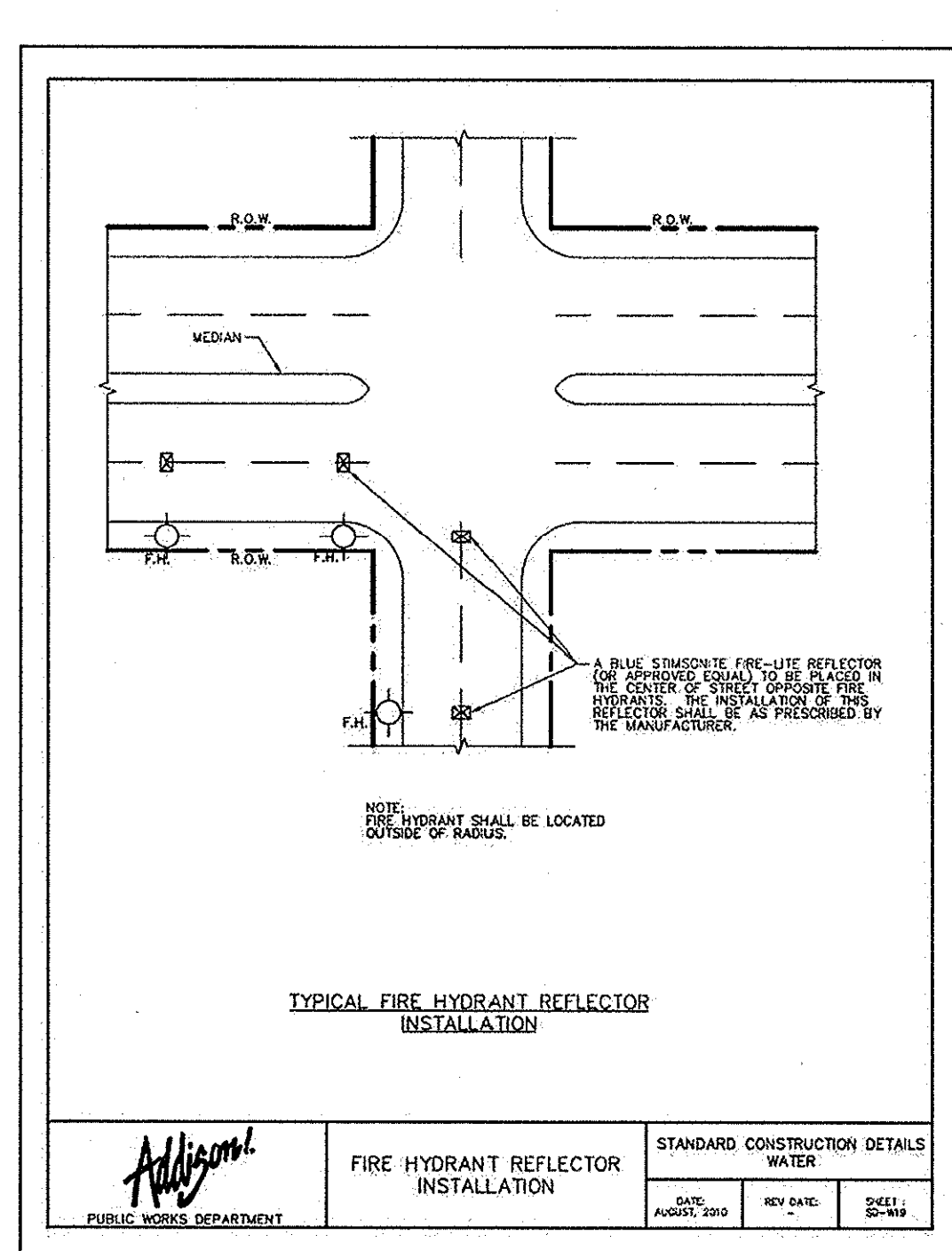

FIRE HYDRANT REFLECTOR INSTALLATION		STANDARD CONSTRUCTION DETAILS WATER	
DATE:	REV. DATE:	DATE:	REV. DATE:
AUGUST 2010		AUGUST 2010	

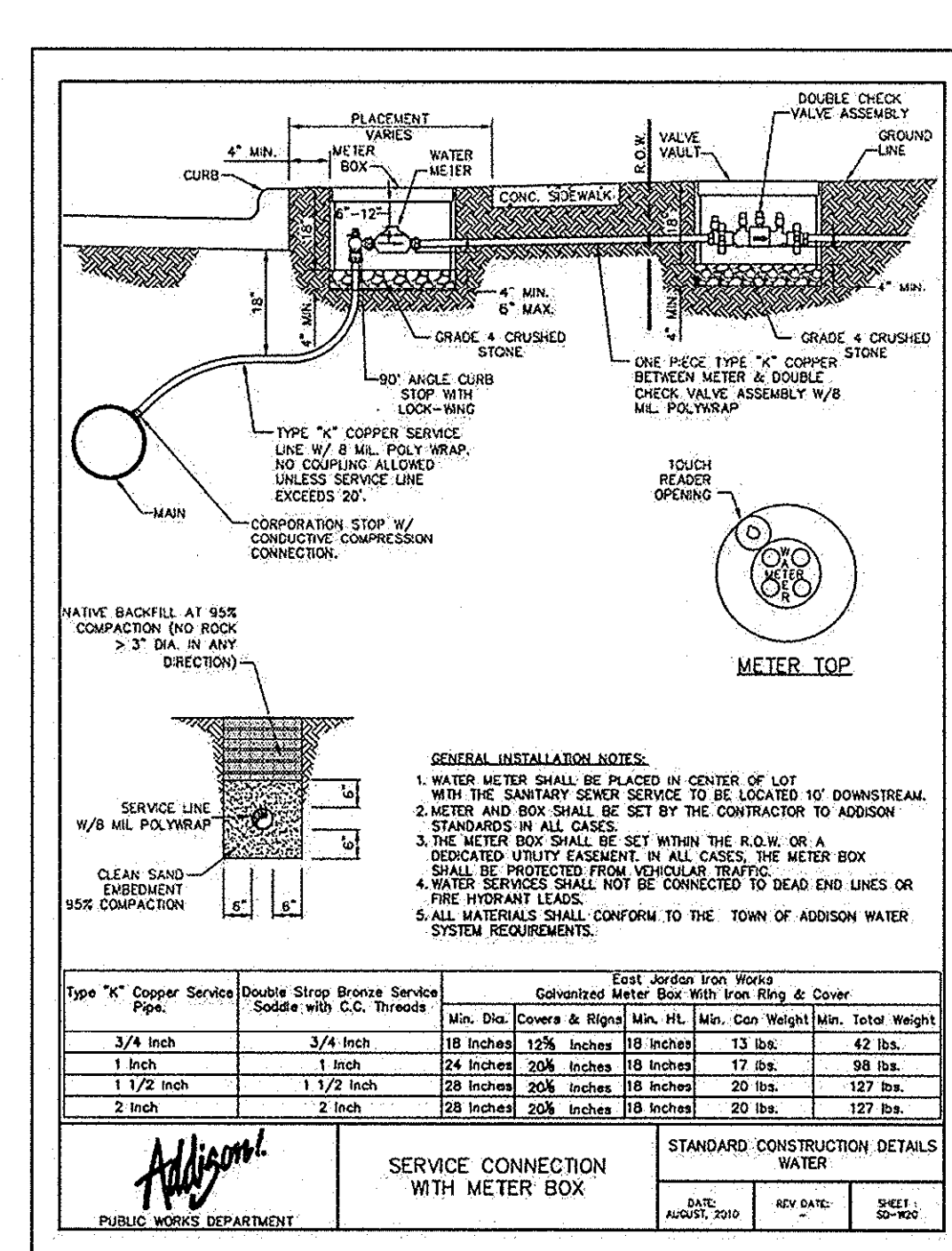

SERVICE CONNECTION WITH METER BOX		STANDARD CONSTRUCTION DETAILS WATER	
DATE:	REV. DATE:	DATE:	REV. DATE:
AUGUST 2010		AUGUST 2010	

VILLAGE ON THE PARKWAY
PHASE II
ADDISON, TEXAS

TOWN OF ADDISON
WATER DETAILS

KHA PROJECT: 063319038
 DATE: 07/16/2013
 SCALE: AS SHOWN
 DESIGNED BY: TBB
 DRAWN BY: AAE
 CHECKED BY: TBB

Kimley-Horn and Associates, Inc.
 State of Texas Registration No. F-928
 9750 GENESIS COURT, SUITE 200, FRISCO, TX 75034
 PHONE: 972-338-3580 FAX: 972-335-3779
 WWW.KIMLEY-HORN.COM

ROY BRASWELL
 LICENSED PROFESSIONAL ENGINEER
 04908
 7/16/13

RECORD DRAWINGS (May 2014)
 Information Provided by:
BOB MOORE CONSTRUCTION

SHEET NUMBER
C-18