









**EROSION CONTROL SCHEDULE AND PHASING**

- THE PROJECT SHALL GENERALLY CONFORM TO THE FOLLOWING:
- PHASE 1 - GRADING**
- CONSTRUCT TEMPORARY CONSTRUCTION ENTRANCE AND SILT FENCE ACCORDING TO THE APPROXIMATE LOCATION AND SHOWN ON GRADING AND EROSION CONTROL PLAN NOTES AND DETAIL SHEET.
  - BEGIN CLEARING AND GRADING OF SITE.
  - SEED AND RE-VEGETATE SLOPES WHERE SHOWN.
- PHASE 2 - UTILITIES**
- KEEP ALL STORM WATER POLLUTION PREVENTION MEASURES IN PLACE.
  - INSTALL STORM DRAINS AS SPECIFIED ON PLAN SHEETS.
  - INSTALL INLET PROTECTION.
- PHASE 3 - PAVING**
- KEEP ALL STORM WATER POLLUTION PREVENTION MEASURES IN PLACE. REMOVE AS NEEDED TO PAVE.
  - STABILIZE SUBGRADE.
  - PAVE PARKING LOT AND SIDEWALKS AS SPECIFIED ON PLAN SHEETS.
  - REMOVE TEMPORARY CONSTRUCTION ENTRANCE.
- PHASE 4 - LANDSCAPING AND SOIL STABILIZATION**
- RE-VEGETATE LOT AND PARKWAYS.
  - LANDSCAPE CONTRACTOR SHALL REVEGETATE ALL AREAS RESERVED FOR LANDSCAPE VEGETATIVE COVERS.
  - REMOVE EROSION CONTROL DEVICES WHEN GROUND COVER ESTABLISHED.

**SITE MAP-SITE SPECIFIC NOTES**

- CONSTRUCTION ENTRANCE SHALL BE LOCATED SO AS TO PROVIDE THE LEAST AMOUNT OF DISTURBANCE TO THE FLOW OF TRAFFIC IN AND OUT OF THE SITE. ADDITIONALLY, THE CONSTRUCTION ENTRANCE SHALL BE LOCATED TO COINCIDE WITH THE PHASING OF THE PARKING LOT CONSTRUCTION.
- CONTRACTOR SHALL PROVIDE INLET PROTECTION FOR ANY AFFECTED INLETS DOWNSTREAM OF THE PROPOSED IMPROVEMENTS, IF NEEDED.
- THE NATURE OF THIS SITE'S CONSTRUCTION CONSISTS OF CLEARING & SITE PREPARATION, EARTHWORK, PAVING, AND LANDSCAPING.
- SEDIMENTATION BASIN: NEITHER A TEMPORARY NOR PERMANENT SEDIMENTATION BASIN HAS BEEN PROVIDED ON THIS SITE BECAUSE:
  - SITE IS LESS THAN 10 ACRES IN AREA.
- POST CONSTRUCTION STORM WATER POLLUTION CONTROL MEASURES INCLUDE STABILIZATION BY PERMANENT PAVING AND LANDSCAPING.
- VELOCITY DISSIPATION DEVICES ARE NOT REQUIRED AT THIS SITE.
- DISTURBED PORTIONS OF SITE MUST BE STABILIZED. STABILIZATION PRACTICES MUST BE INITIATED WITHIN 14 DAYS IN PORTIONS OF THE SITE WHERE CONSTRUCTION HAS BEEN EITHER TEMPORARILY OR PERMANENTLY CEASED, UNLESS EXCEPTED WITHIN THE TPDES PERMIT. CONTRACTOR SHALL REMOVE TEMPORARY EROSION CONTROL DEVICES UPON COMPLETION OF STABILIZATION OR PERMANENT DRAINAGE FACILITIES.
- CONTRACTOR IS RESPONSIBLE FOR MODIFYING THE SWPPP/SITE MAP TO INCLUDE BMP'S FOR ANY OFF-SITE MATERIAL WASTE, BORROW OR EQUIPMENT STORAGE AREAS.

**STOP!**  
**CALL BEFORE YOU DIG**  
**DIG TESS**  
**1-800-DIG-TESS**  
 (at least 72 hours prior to digging)

**DISTURBED AREA**

TOTAL AREA DISTURBED 5.9 AC.

**FLOODPLAIN NOTE**

AS DETERMINED BY THE FLOOD INSURANCE RATE MAPS FOR DALLAS COUNTY, THE SUBJECT PROPERTY DOES NOT APPEAR TO LIE WITHIN A SPECIAL FLOOD HAZARD AREA (100-YEAR FLOOD). MAP DATE 08/20/01 COMMUNITY PANEL NO. 4811300180 J, SUBJECT LOT IS LOCATED IN ZONE 'X'. IF THIS SITE IS NOT WITHIN AN IDENTIFIED FLOOD HAZARD AREA, THIS FLOOD STATEMENT DOES NOT IMPLY THAT THE PROPERTY AND/OR STRUCTURES THEREON WILL BE FREE FROM FLOODING OR FLOOD DAMAGE. ON RARE OCCASIONS, GREATER FLOODS CAN AND WILL OCCUR AND FLOOD HEIGHTS MAY BE INCREASED BY MAN-MADE OR NATURAL CAUSES. THIS FLOOD STATEMENT SHALL NOT CREATE LIABILITY ON THE PART OF THE SURVEYOR OR ENGINEER.

**BENCHMARKS**

- BM 5 1" SET ON NORTHWEST CORNER OF CONCRETE PAD FOR SWB TELEPHONE BOX, 15' EAST OF NORTHBOUND DALLAS NORTH TOLLWAY ACCESS ROAD AND 1.450' SOUTH OF BELT LINE ROAD.  
 ELEV=635.30
- BM 6 1" SET ON SOUTHEAST CORNER OF CURB INLET, 15' WEST OF MONTFORT DRIVE AND 750' SOUTH OF SAKOVITZ DRIVE.  
 ELEV=603.67
- BM 9 1" SET ON SOUTHEAST CORNER OF CURB INLET ON EAST SIDE OF DALLAS NORTH TOLLWAY ACCESS ROAD AND 300' SOUTH OF BELT LINE ROAD.  
 ELEV=627.34

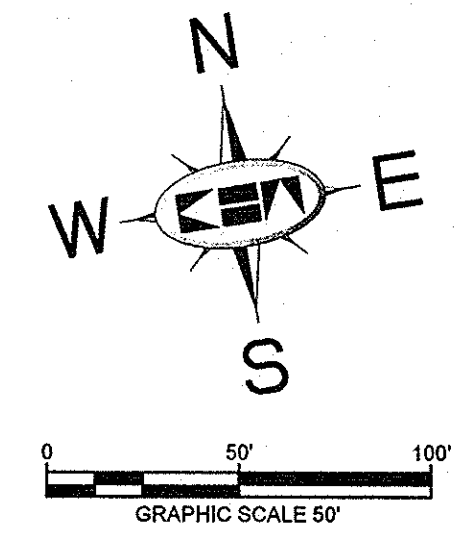

**NOTE**

REFER TO SHEET C-04 FOR EROSION CONTROL DETAILS AND ADDITIONAL GENERAL EROSION CONTROL NOTES.

**NOTE**

PRIOR TO CONSTRUCTION, CONTRACTOR TO NOTIFY ENGINEER IMMEDIATELY SHOULD THERE BE ANY DISCREPANCIES OR IF EXISTING FIELD CONDITIONS VARY FROM THOSE SHOWN ON THESE PLANS.

**RECORD DRAWINGS**  
 (October 2013)  
 Information Provided By:  
**BOB MOORE**  
**CONSTRUCTION**



**SITE MAP-GENERAL NOTES**

- CONTRACTOR IS SOLELY RESPONSIBLE FOR SELECTION, IMPLEMENTATION, MAINTENANCE, AND EFFECTIVENESS OF ALL SWPPP CONTROLS - CONTROLS SHOWN ON THIS SITE MAP ARE SUGGESTED CONTROLS ONLY.
- CONTRACTOR SHALL RECORD INSTALLATION, MAINTENANCE OR MODIFICATION, AND REMOVAL DATES FOR EACH BMP EMPLOYED (WHETHER CALLED OUT ON ORIGINAL SWPPP OR NOT) DIRECTLY ON THE SITE MAP.
- DRAINAGE PATTERNS ARE SHOWN ON THIS PLAN BY PROPOSED AND EXISTING CONTOURS, FLOW ARROWS, AND SLOPES.
- TEMPORARY AND PERMANENT STABILIZATION PRACTICES AND BMP'S SHALL BE INSTALLED AT THE EARLIEST POSSIBLE TIME DURING THE CONSTRUCTION SEQUENCE. AS AN EXAMPLE, PERIMETER SILT FENCE SHALL BE INSTALLED BEFORE COMMENCEMENT OF ANY GRADING ACTIVITIES. OTHER BMP'S SHALL BE INSTALLED AS SOON AS PRACTICABLE AND SHALL BE MAINTAINED UNTIL FINAL SITE STABILIZATION IS ATTAINED. CONTRACTOR SHALL ALSO REFERENCE CIVIL PLANS SINCE PERMANENT STABILIZATION IS PROVIDED BY LANDSCAPING AND SITE PAVING.
- BMP'S HAVE BEEN LOCATED AS INDICATED ON THIS PLAN IN ACCORDANCE WITH GENERALLY ACCEPTED ENGINEERING PRACTICES IN ORDER TO MINIMIZE SEDIMENT TRANSFER. FOR EXAMPLE: SILT FENCES LOCATED AT TOE OF SLOPE AND INLET PROTECTION FOR INLETS RECEIVING SEDIMENT FROM SITE RUN-OFF.
- SANITARY SEWER EFFLUENT IS DISPOSED OF VIA AN ONSITE SEWER SYSTEM CONNECTED TO A MUNICIPAL SEWER SYSTEM.
- CONTRACTOR SHALL KEEP SEDIMENTATION OFF OF EXISTING PAVEMENT.

**NOTE**

IN ORDER TO COMPLY WITH THE UNITED STATES ENVIRONMENTAL PROTECTION AGENCY AND ALL OTHER AGENCIES HAVING JURISDICTION, THE CONTRACTOR SHALL PROVIDE ANY ADDITIONAL EROSION OR POLLUTION DEVICES, AS REQUIRED, DURING CONSTRUCTION. FILING OF N.O.I. AND N.O.T. (PER EPA REQUIREMENTS) SHALL BE THE RESPONSIBILITY OF THE CONTRACTOR AND THE OWNER.

**LEGEND**

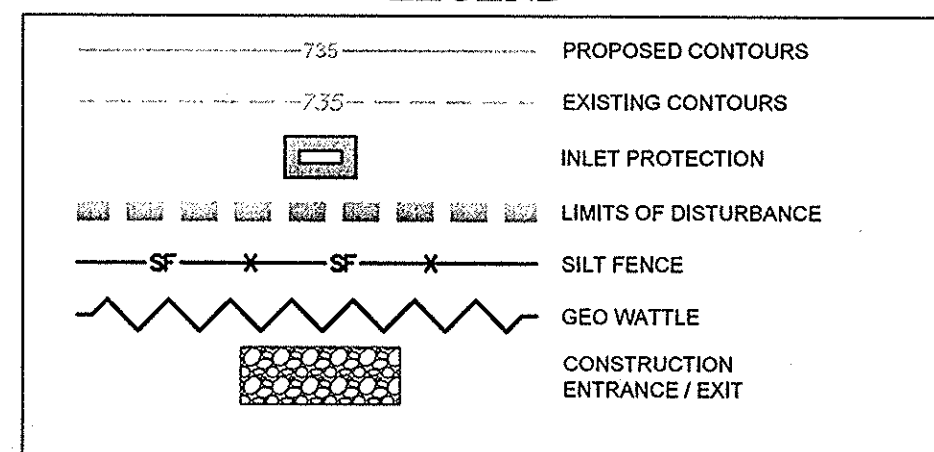

**EROSION CONTROL CONSTRUCTION PLAN**

	INSTALLATION	MAINTENANCE	REMOVAL
(CE) CONSTRUCTION ENTRANCE	PRIOR TO STARTING CONSTRUCTION	INSPECTIONS SHALL BE MADE WEEKLY AND AFTER RAIN STORM EVENTS TO ENSURE THAT THE FACILITY IS FUNCTIONING PROPERLY. AGGREGATE PAD SHALL BE WASHED DOWN OR REPLACED WHEN SEDIMENT OR MUD HAS CLOGGED THE VOID SPACES BETWEEN THE STONES OR MUD IS BEING TRACKED ONTO THE PUBLIC ROADWAY. RUNOFF FROM WASHDOWN OPERATION SHALL BE FILTERED THROUGH ANOTHER B.M.P. PRIOR TO DRAINING OFF-SITE.	IMMEDIATELY AFTER PAVEMENT PLACEMENT
(SF) SILT FENCE	PRIOR TO STARTING CONSTRUCTION	INSPECTIONS SHALL BE MADE WEEKLY AND AFTER RAIN STORM EVENTS. SEDIMENT SHALL BE REMOVED FROM BEHIND THE FENCE WHEN THE DEPTH OF SEDIMENT HAS BUILT UP TO ONE-THIRD THE HEIGHT OF THE FENCE ABOVE GRADE.	TO BE REMOVED AFTER PAVING IS COMPLETE AND GRASS COVER IS ESTABLISHED.
(IP) INLET PROTECTION	UPON INLET COMPLETION	INSPECTIONS SHALL BE MADE WEEKLY AND AFTER RAIN STORM EVENTS. SEDIMENT SHALL BE REMOVED FROM BEHIND THE FILTER FABRIC WHEN THE DEPTH OF SEDIMENT HAS BUILT UP TO ONE-THIRD THE HEIGHT OF THE INLET ABOVE GRADE. INSPECT FOR A 2 INCH GAP BETWEEN TOP OF FABRIC AND TOP OF INLET OPENING. INSPECT FOR GAPS BETWEEN THE PAVEMENT AND FILTER FABRIC.	TO BE REMOVED AFTER SITE GRADING AROUND EXIST INLET AND FINAL ACCEPTANCE.

**Kimley-Horn and Associates, Inc.**  
 State of Texas Registration No. F-928  
 5750 GENESIS COURT, SUITE 200, FRISCO, TX 75034  
 PHONE: 972-335-3580 FAX: 972-335-3779  
 WWW.KIMLEY-HORN.COM

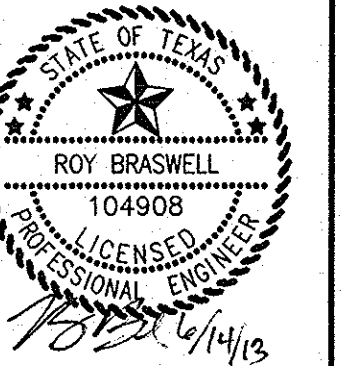

KHA PROJECT	063319038
DATE	06/14/2013
SCALE	AS SHOWN
DESIGNED BY	TBB
DRAWN BY	AAE
CHECKED BY	TBB

**VILLAGE ON THE PARKWAY PHASE II**  
 ADDISON, TEXAS

**EROSION CONTROL PLAN**

PLOTTED BY: LUCIO RAMIRO, 6/14/2013 12:41 PM  
 DWG NAME: K:\R1\214\5\3083\3083-VOL\DWG\PLAN\SET PHASE II\EROSION CONTROL PLAN  
 LAST SAVED: 6/14/2013 12:41 PM  
 This document, together with the concepts and designs presented herein, is an instrument of service, as an instrument of service, is intended only for the specific purpose and client for which it was prepared. Reuse of and improper reliance on this document without written authorization and adaptation by Kimley-Horn and Associates, Inc. shall be without liability to Kimley-Horn and Associates, Inc.







KIMLEY-HORN AND ASSOCIATES, INC. SHALL BE WITHOUT LIABILITY TO KIMLEY-HORN AND ASSOCIATES, INC. FOR ANY AND ALL DAMAGES, LOSSES, AND EXPENSES, INCLUDING REASONABLE ATTORNEY'S FEES, INCURRED BY ANY PARTY AS A RESULT OF THE USE OF THIS DOCUMENT. THIS DOCUMENT IS THE PROPERTY OF KIMLEY-HORN AND ASSOCIATES, INC. AND IS NOT TO BE REPRODUCED, COPIED, OR TRANSMITTED IN ANY FORM OR BY ANY MEANS, ELECTRONIC OR MECHANICAL, INCLUDING PHOTOCOPYING, RECORDING, OR BY ANY INFORMATION STORAGE AND RETRIEVAL SYSTEM, WITHOUT THE WRITTEN PERMISSION OF KIMLEY-HORN AND ASSOCIATES, INC.

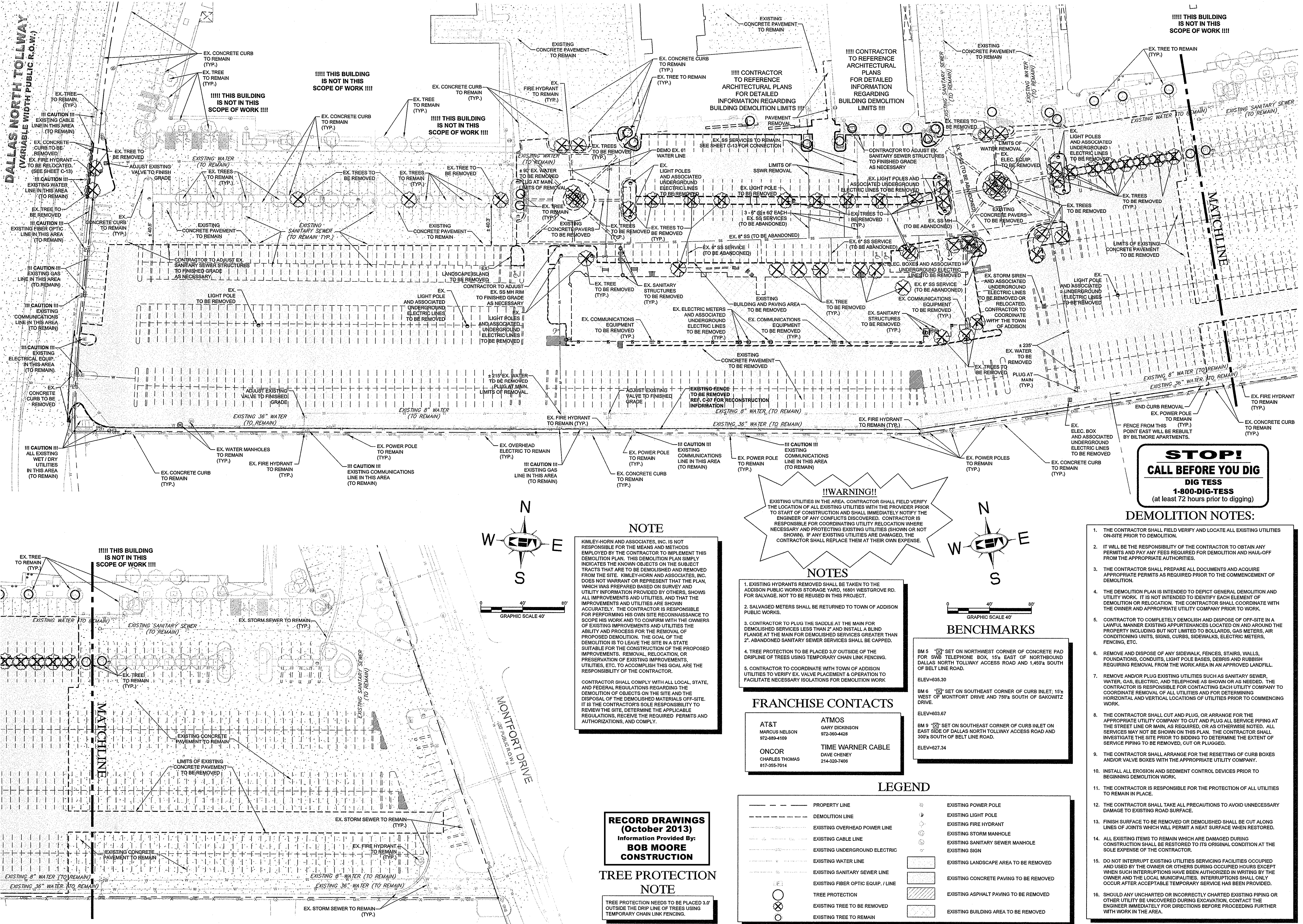

**STOP!**  
**CALL BEFORE YOU DIG**  
**DIG TESS**  
**1-800-DIG-TESS**  
 (at least 72 hours prior to digging)

**!!WARNING!!**  
 EXISTING UTILITIES IN THE AREA. CONTRACTOR SHALL FIELD VERIFY THE LOCATION OF ALL EXISTING UTILITIES WITH THE PROVIDER PRIOR TO START OF CONSTRUCTION AND SHALL IMMEDIATELY NOTIFY THE ENGINEER OF ANY CONFLICTS DISCOVERED. CONTRACTOR IS RESPONSIBLE FOR COORDINATING UTILITY RELOCATION WHERE NECESSARY AND PROTECTING EXISTING UTILITIES (SHOWN OR NOT SHOWN). IF ANY EXISTING UTILITIES ARE DAMAGED, THE CONTRACTOR SHALL REPLACE THEM AT THEIR OWN EXPENSE.

**NOTE**  
 KIMLEY-HORN AND ASSOCIATES, INC. IS NOT RESPONSIBLE FOR THE MEANS AND METHODS EMPLOYED BY THE CONTRACTOR TO IMPLEMENT THIS DEMOLITION PLAN. THIS DEMOLITION PLAN SIMPLY INDICATES THE KNOWN OBJECTS ON THE SUBJECT TRACTS THAT ARE TO BE DEMOLISHED AND REMOVED FROM THE SITE. KIMLEY-HORN AND ASSOCIATES, INC. DOES NOT WARRANT OR REPRESENT THAT THE PLAN, WHICH WAS PREPARED BASED ON SURVEY AND UTILITY INFORMATION PROVIDED BY OTHERS, SHOWS ALL IMPROVEMENTS AND UTILITIES, AND THAT THE IMPROVEMENTS AND UTILITIES ARE SHOWN ACCURATELY. THE CONTRACTOR IS RESPONSIBLE FOR PERFORMING HIS OWN SITE RECONNAISSANCE TO SCOPE HIS WORK AND TO CONFIRM WITH THE OWNERS OF EXISTING IMPROVEMENTS AND UTILITIES THE ABILITY AND PROCESS FOR THE REMOVAL OF PROPOSED DEMOLITION. THE GOAL OF THE DEMOLITION IS TO LEAVE THE SITE IN A STATE SUITABLE FOR THE CONSTRUCTION OF THE PROPOSED IMPROVEMENTS. REMOVAL, RELOCATION, OR PRESERVATION OF EXISTING IMPROVEMENTS, UTILITIES, ETC. TO ACCOMPLISH THIS GOAL ARE THE RESPONSIBILITY OF THE CONTRACTOR.  
 CONTRACTOR SHALL COMPLY WITH ALL LOCAL, STATE, AND FEDERAL REGULATIONS REGARDING THE DEMOLITION OF OBJECTS ON THE SITE AND THE DISPOSAL OF THE DEMOLISHED MATERIALS OFF-SITE. IT IS THE CONTRACTOR'S SOLE RESPONSIBILITY TO REVIEW THE SITE, DETERMINE THE APPLICABLE REGULATIONS, RECEIVE THE REQUIRED PERMITS AND AUTHORIZATIONS, AND COMPLY.

**RECORD DRAWINGS**  
**(October 2013)**  
 Information Provided By:  
**BOB MOORE**  
**CONSTRUCTION**

**TREE PROTECTION**  
**NOTE**  
 TREE PROTECTION NEEDS TO BE PLACED 3.0' OUTSIDE THE DRIP LINE OF TREES USING TEMPORARY CHAIN LINK FENCING.

- NOTES**
- EXISTING HYDRANTS REMOVED SHALL BE TAKEN TO THE ADDISON PUBLIC WORKS STORAGE YARD, 1680 WESTGROVE RD. FOR SALVAGE. NOT TO BE REUSED IN THIS PROJECT.
  - SALVAGED METERS SHALL BE RETURNED TO TOWN OF ADDISON PUBLIC WORKS.
  - CONTRACTOR TO PLUG THE SADDLE AT THE MAIN FOR DEMOLISHED SERVICES LESS THAN 2" AND INSTALL A BLIND FLANGE AT THE MAIN FOR DEMOLISHED SERVING GREATER THAN 2". ABANDONED SANITARY SEWER SERVICES SHALL BE CAPPED.
  - TREE PROTECTION TO BE PLACED 3.0' OUTSIDE OF THE DRIPLINE OF TREES USING TEMPORARY CHAIN LINK FENCING.
  - CONTRACTOR TO COORDINATE WITH TOWN OF ADDISON UTILITIES TO VERIFY EX VALVE PLACEMENT & OPERATION TO FACILITATE NECESSARY ISOLATIONS FOR DEMOLITION WORK

**FRANCHISE CONTACTS**

<b>AT&amp;T</b> MARCUS NELSON 972-889-4109	<b>ATMOS</b> GARY DICKINSON 972-380-4428
<b>ONCOR</b> CHARLES THOMAS 817-355-7014	<b>TIME WARNER CABLE</b> DAVE CHENEY 214-320-7406

- BENCHMARKS**
- BM 5 (X) SET ON NORTHWEST CORNER OF CONCRETE PAD FOR SWM TELEPHONE BOX 15' EAST OF NORTHBOND DALLAS NORTH TOLLWAY ACCESS ROAD AND 1,450± SOUTH OF BELT LINE ROAD.  
ELEV=635.30
  - BM 6 (X) SET ON SOUTHEAST CORNER OF CURB INLET, 15± WEST OF MONTFORT DRIVE AND 750± SOUTH OF SAKOWITZ DRIVE.  
ELEV=603.67
  - BM 9 (X) SET ON SOUTHEAST CORNER OF CURB INLET ON EAST SIDE OF DALLAS NORTH TOLLWAY ACCESS ROAD AND 300± SOUTH OF BELT LINE ROAD.  
ELEV=627.34

**LEGEND**

--- PROPERTY LINE	⊙ EXISTING POWER POLE
- - - DEMOLITION LINE	⊙ EXISTING LIGHT POLE
- - - EXISTING OVERHEAD POWER LINE	⊙ EXISTING FIRE HYDRANT
- - - EXISTING CABLE LINE	⊙ EXISTING STORM MANHOLE
- - - EXISTING UNDERGROUND ELECTRIC	⊙ EXISTING SANITARY SEWER MANHOLE
- - - EXISTING WATER LINE	⊙ EXISTING SIGN
- - - EXISTING SANITARY SEWER LINE	⊙ EXISTING LANDSCAPE AREA TO BE REMOVED
- - - EXISTING FIBER OPTIC EQUIP. LINE	⊙ EXISTING CONCRETE PAVING TO BE REMOVED
⊙ TREE PROTECTION	⊙ EXISTING ASPHALT PAVING TO BE REMOVED
⊙ EXISTING TREE TO BE REMOVED	⊙ EXISTING BUILDING AREA TO BE REMOVED
⊙ EXISTING TREE TO REMAIN	

- DEMOLITION NOTES:**
- THE CONTRACTOR SHALL FIELD VERIFY AND LOCATE ALL EXISTING UTILITIES ON-SITE PRIOR TO DEMOLITION.
  - IT WILL BE THE RESPONSIBILITY OF THE CONTRACTOR TO OBTAIN ANY PERMITS AND PAY ANY FEES REQUIRED FOR DEMOLITION AND HAUL-OFF FROM THE APPROPRIATE AUTHORITIES.
  - THE CONTRACTOR SHALL PREPARE ALL DOCUMENTS AND ACQUIRE APPROPRIATE PERMITS AS REQUIRED PRIOR TO THE COMMENCEMENT OF DEMOLITION.
  - THE DEMOLITION PLAN IS INTENDED TO DEPICT GENERAL DEMOLITION AND UTILITY WORK. IT IS NOT INTENDED TO IDENTIFY EACH ELEMENT OF DEMOLITION OR RELOCATION. THE CONTRACTOR SHALL COORDINATE WITH THE OWNER AND APPROPRIATE UTILITY COMPANY PRIOR TO WORK.
  - CONTRACTOR TO COMPLETELY DEMOLISH AND DISPOSE OF OFF-SITE IN A LAWFUL MANNER EXISTING APPURTENANCES LOCATED ON AND AROUND THE PROPERTY INCLUDING BUT NOT LIMITED TO BOLLARDS, GAS METERS, AIR CONDITIONING UNITS, SIGNS, CURBS, SIDEWALKS, ELECTRIC METERS, FENCING, ETC.
  - REMOVE AND DISPOSE OF ANY SIDEWALK, FENCES, STAIRS, WALLS, FOUNDATIONS, CONDUIITS, LIGHT POLE BASES, DEBRIS AND RUBBISH REQUIRING REMOVAL FROM THE WORK AREA IN AN APPROVED LANDFILL.
  - REMOVE AND/OR PLUG EXISTING UTILITIES SUCH AS SANITARY SEWER, WATER, GAS, ELECTRIC, AND TELEPHONE AS SHOWN OR AS NEEDED. THE CONTRACTOR IS RESPONSIBLE FOR CONTACTING EACH UTILITY COMPANY TO COORDINATE REMOVAL OF ALL UTILITIES AND FOR DETERMINING HORIZONTAL AND VERTICAL LOCATIONS OF UTILITIES PRIOR TO COMMENCING WORK.
  - THE CONTRACTOR SHALL CUT AND PLUG, OR ARRANGE FOR THE APPROPRIATE UTILITY COMPANY TO CUT AND PLUG ALL SERVICE PIPING AT THE STREET LINE OR MAIN, AS REQUIRED, OR AS OTHERWISE NOTED. ALL SERVICES MAY NOT BE SHOWN ON THIS PLAN. THE CONTRACTOR SHALL INVESTIGATE THE SITE PRIOR TO BIDDING TO DETERMINE THE EXTENT OF SERVICE PIPING TO BE REMOVED, CUT OR PLUGGED.
  - THE CONTRACTOR SHALL ARRANGE FOR THE RESETTling OF CURB BOXES AND/OR VALVE BOXES WITH THE APPROPRIATE UTILITY COMPANY.
  - INSTALL ALL EROSION AND SEDIMENT CONTROL DEVICES PRIOR TO BEGINNING DEMOLITION WORK.
  - THE CONTRACTOR IS RESPONSIBLE FOR THE PROTECTION OF ALL UTILITIES TO REMAIN IN PLACE.
  - THE CONTRACTOR SHALL TAKE ALL PRECAUTIONS TO AVOID UNNECESSARY DAMAGE TO EXISTING ROAD SURFACE.
  - FINISH SURFACE TO BE REMOVED OR DEMOLISHED SHALL BE CUT ALONG LINES OF JOINTS WHICH WILL PERMIT A NEAT SURFACE WHEN RESTORED.
  - ALL EXISTING ITEMS TO REMAIN WHICH ARE DAMAGED DURING CONSTRUCTION SHALL BE RESTORED TO ITS ORIGINAL CONDITION AT THE SOLE EXPENSE OF THE CONTRACTOR.
  - DO NOT INTERRUPT EXISTING UTILITIES SERVICING FACILITIES OCCUPIED AND USED BY THE OWNER OR OTHERS DURING OCCUPIED HOURS EXCEPT WHEN SUCH INTERRUPTIONS HAVE BEEN AUTHORIZED IN WRITING BY THE OWNER AND THE LOCAL MUNICIPALITIES. INTERRUPTIONS SHALL ONLY OCCUR AFTER ACCEPTABLE TEMPORARY SERVICE HAS BEEN PROVIDED.
  - SHOULD ANY UNCHARTED OR INCORRECTLY CHARTED EXISTING PIPING OR OTHER UTILITY BE UNCOVERED DURING EXCAVATION, CONTACT THE ENGINEER IMMEDIATELY FOR DIRECTIONS BEFORE PROCEEDING FURTHER WITH WORK IN THE AREA.

**VILLAGE ON THE PARKWAY ON THE PARKWAY PHASE II ADDISON, TEXAS**

**DEMOLITION PLAN**

**Kimley-Horn and Associates, Inc.**  
 State of Texas Registration No. F-928  
 5750 GENESS COURT, SUITE 200, FRISCO, TX 75034  
 PHONE: 972-339-3580 FAX: 972-339-3779  
 WWW.KIMLEY-HORN.COM

SHEET NUMBER  
**C-05**

KHA PROJECT 063319038	DATE 06/14/2013	SCALE AS SHOWN	DESIGNED BY TBS	DRAWN BY AAE	CHECKED BY TBS
<p style="font-size: small;">           I, <b>ROY BRASWELL</b>, License No. 04908, State of Texas, do hereby certify that I am a duly Licensed Professional Engineer in the State of Texas, and that I am the author of the above described drawings.         </p>					
<p style="font-size: small;">           I, <b>BOB MOORE</b>, License No. 04908, State of Texas, do hereby certify that I am a duly Licensed Professional Engineer in the State of Texas, and that I am the author of the above described drawings.         </p>					
<p style="font-size: small;">           I, <b>BOB MOORE</b>, License No. 04908, State of Texas, do hereby certify that I am a duly Licensed Professional Engineer in the State of Texas, and that I am the author of the above described drawings.         </p>					
<p style="font-size: small;">           I, <b>BOB MOORE</b>, License No. 04908, State of Texas, do hereby certify that I am a duly Licensed Professional Engineer in the State of Texas, and that I am the author of the above described drawings.         </p>					
<p style="font-size: small;">           I, <b>BOB MOORE</b>, License No. 04908, State of Texas, do hereby certify that I am a duly Licensed Professional Engineer in the State of Texas, and that I am the author of the above described drawings.         </p>					
<p style="font-size: small;">           I, <b>BOB MOORE</b>, License No. 04908, State of Texas, do hereby certify that I am a duly Licensed Professional Engineer in the State of Texas, and that I am the author of the above described drawings.         </p>					
<p style="font-size: small;">           I, <b>BOB MOORE</b>, License No. 04908, State of Texas, do hereby certify that I am a duly Licensed Professional Engineer in the State of Texas, and that I am the author of the above described drawings.         </p>					
<p style="font-size: small;">           I, <b>BOB MOORE</b>, License No. 04908, State of Texas, do hereby certify that I am a duly Licensed Professional Engineer in the State of Texas, and that I am the author of the above described drawings.         </p>					
<p style="font-size: small;">           I, <b>BOB MOORE</b>, License No. 04908, State of Texas, do hereby certify that I am a duly Licensed Professional Engineer in the State of Texas, and that I am the author of the above described drawings.         </p>					
<p style="font-size: small;">           I, <b>BOB MOORE</b>, License No. 04908, State of Texas, do hereby certify that I am a duly Licensed Professional Engineer in the State of Texas, and that I am the author of the above described drawings.         </p>					
<p style="font-size: small;">           I, <b>BOB MOORE</b>, License No. 04908, State of Texas, do hereby certify that I am a duly Licensed Professional Engineer in the State of Texas, and that I am the author of the above described drawings.         </p>					
<p style="font-size: small;">           I, <b>BOB MOORE</b>, License No. 04908, State of Texas, do hereby certify that I am a duly Licensed Professional Engineer in the State of Texas, and that I am the author of the above described drawings.         </p>					
<p style="font-size: small;">           I, <b>BOB MOORE</b>, License No. 04908, State of Texas, do hereby certify that I am a duly Licensed Professional Engineer in the State of Texas, and that I am the author of the above described drawings.         </p>					
<p style="font-size: small;">           I, <b>BOB MOORE</b>, License No. 04908, State of Texas, do hereby certify that I am a duly Licensed Professional Engineer in the State of Texas, and that I am the author of the above described drawings.         </p>					
<p style="font-size: small;">           I, <b>BOB MOORE</b>, License No. 04908, State of Texas, do hereby certify that I am a duly Licensed Professional Engineer in the State of Texas, and that I am the author of the above described drawings.         </p>					
<p style="font-size: small;">           I, <b>BOB MOORE</b>, License No. 04908, State of Texas, do hereby certify that I am a duly Licensed Professional Engineer in the State of Texas, and that I am the author of the above described drawings.         </p>					
<p style="font-size: small;">           I, <b>BOB MOORE</b>, License No. 04908, State of Texas, do hereby certify that I am a duly Licensed Professional Engineer in the State of Texas, and that I am the author of the above described drawings.         </p>					
<p style="font-size: small;">           I, <b>BOB MOORE</b>, License No. 04908, State of Texas, do hereby certify that I am a duly Licensed Professional Engineer in the State of Texas, and that I am the author of the above described drawings.         </p>					
<p style="font-size: small;">           I, <b>BOB MOORE</b>, License No. 04908, State of Texas, do hereby certify that I am a duly Licensed Professional Engineer in the State of Texas, and that I am the author of the above described drawings.         </p>					
<p style="font-size: small;">           I, <b>BOB MOORE</b>, License No. 04908, State of Texas, do hereby certify that I am a duly Licensed Professional Engineer in the State of Texas, and that I am the author of the above described drawings.         </p>					
<p style="font-size: small;">           I, <b>BOB MOORE</b>, License No. 04908, State of Texas, do hereby certify that I am a duly Licensed Professional Engineer in the State of Texas, and that I am the author of the above described drawings.         </p>					
<p style="font-size: small;">           I, <b>BOB MOORE</b>, License No. 04908, State of Texas, do hereby certify that I am a duly Licensed Professional Engineer in the State of Texas, and that I am the author of the above described drawings.         </p>					
<p style="font-size: small;">           I, <b>BOB MOORE</b>, License No. 04908, State of Texas, do hereby certify that I am a duly Licensed Professional Engineer in the State of Texas, and that I am the author of the above described drawings.         </p>					
<p style="font-size: small;">           I, <b>BOB MOORE</b>, License No. 04908, State of Texas, do hereby certify that I am a duly Licensed Professional Engineer in the State of Texas, and that I am the author of the above described drawings.         </p>					
<p style="font-size: small;">           I, <b>BOB MOORE</b>, License No. 04908, State of Texas, do hereby certify that I am a duly Licensed Professional Engineer in the State of Texas, and that I am the author of the above described drawings.         </p>					
<p style="font-size: small;">           I, <b>BOB MOORE</b>, License No. 04908, State of Texas, do hereby certify that I am a duly Licensed Professional Engineer in the State of Texas, and that I am the author of the above described drawings.         </p>					
<p style="font-size: small;">           I, <b>BOB MOORE</b>, License No. 04908, State of Texas, do hereby certify that I am a duly Licensed Professional Engineer in the State of Texas, and that I am the author of the above described drawings.         </p>					
<p style="font-size: small;">           I, <b>BOB MOORE</b>, License No. 04908, State of Texas, do hereby certify that I am a duly Licensed Professional Engineer in the State of Texas, and that I am the author of the above described drawings.         </p>					
<p style="font-size: small;">           I, <b>BOB MOORE</b>, License No. 04908, State of Texas, do hereby certify that I am a duly Licensed Professional Engineer in the State of Texas, and that I am the author of the above described drawings.         </p>					
<p style="font-size: small;">           I, <b>BOB MOORE</b>, License No. 04908, State of Texas, do hereby certify that I am a duly Licensed Professional Engineer in the State of Texas, and that I am the author of the above described drawings.         </p>					
<p style="font-size: small;">           I, <b>BOB MOORE</b>, License No. 04908, State of Texas, do hereby certify that I am a duly Licensed Professional Engineer in the State of Texas, and that I am the author of the above described drawings.         </p>					
<p style="font-size: small;">           I, <b>BOB MOORE</b>, License No. 04908, State of Texas, do hereby certify that I am a duly Licensed Professional Engineer in the State of Texas, and that I am the author of the above described drawings.         </p>					
<p style="font-size: small;">           I, <b>BOB MOORE</b>, License No. 04908, State of Texas, do hereby certify that I am a duly Licensed Professional Engineer in the State of Texas, and that I am the author of the above described drawings.         </p>					
<p style="font-size: small;">           I, <b>BOB MOORE</b>, License No. 04908, State of Texas, do hereby certify that I am a duly Licensed Professional Engineer in the State of Texas, and that I am the author of the above described drawings.         </p>					
<p style="font-size: small;">           I, <b>BOB MOORE</b>, License No. 04908, State of Texas, do hereby certify that I am a duly Licensed Professional Engineer in the State of Texas, and that I am the author of the above described drawings.         </p>					
<p style="font-size: small;">           I, <b>BOB MOORE</b>, License No. 04908, State of Texas, do hereby certify that I am a duly Licensed Professional Engineer in the State of Texas, and that I am the author of the above described drawings.         </p>					
<p style="font-size: small;">           I, <b>BOB MOORE</b>, License No. 04908, State of Texas, do hereby certify that I am a duly Licensed Professional Engineer in the State of Texas, and that I am the author of the above described drawings.         </p>					
<p style="font-size: small;">           I, <b>BOB MOORE</b>, License No. 04908, State of Texas, do hereby certify that I am a duly Licensed Professional Engineer in the State of Texas, and that I am the author of the above described drawings.         </p>					
<p style="font-size: small;">           I, <b>BOB MOORE</b>, License No. 04908, State of Texas, do hereby certify that I am a duly Licensed Professional Engineer in the State of Texas, and that I am the author of the above described drawings.         </p>					
<p style="font-size: small;">           I, <b>BOB MOORE</b>, License No. 04908, State of Texas, do hereby certify that I am a duly Licensed Professional Engineer in the State of Texas, and that I am the author of the above described drawings.         </p>					
<p style="font-size: small;">           I, <b>BOB MOORE</b>, License No. 04908, State of Texas, do hereby certify that I am a duly Licensed Professional Engineer in the State of Texas, and that I am the author of the above described drawings.         </p>					
<p style="font-size: small;">           I, <b>BOB MOORE</b>, License No. 04908, State of Texas, do hereby certify that I am a duly Licensed Professional Engineer in the State of Texas, and that I am the author of the above described drawings.         </p>					
<p style="font-size: small;">           I, <b>BOB MOORE</b>, License No. 04908, State of Texas, do hereby certify that I am a duly Licensed Professional Engineer in the State of Texas, and that I am the author of the above described drawings.         </p>					
<p style="font-size: small;">           I, <b>BOB MOORE</b>, License No. 04908, State of Texas, do hereby certify that I am a duly Licensed Professional Engineer in the State of Texas, and that I am the author of the above described drawings.         </p>					
<p style="font-size: small;">           I, <b>BOB MOORE</b>, License No. 04908, State of Texas, do hereby certify that I am a duly Licensed Professional Engineer in the State of Texas, and that I am the author of the above described drawings.         </p>					
<p style="font-size: small;">           I, <b>BOB MOORE</b>, License No. 04908, State of Texas, do hereby certify that I am a duly Licensed Professional Engineer in the State of Texas, and that I am the author of the above described drawings.         </p>					
<p style="font-size: small;">           I, <b>BOB MOORE</b>, License No. 04908, State of Texas, do hereby certify that I am a duly Licensed Professional Engineer in the State of Texas, and that I am the author of the above described drawings.         </p>					
<p style="font-size: small;">           I, <b>BOB MOORE</b>, License No. 04908, State of Texas, do hereby certify that I am a duly Licensed Professional Engineer in the State of Texas, and that I am the author of the above described drawings.         </p>					
<p style="font-size: small;">           I, <b>BOB MOORE</b>, License No. 04908, State of Texas, do hereby certify that I am a duly Licensed Professional Engineer in the State of Texas, and that I am the author of the above described drawings.         </p>					
<p style="font-size: small;">           I, <b>BOB MOORE</b>, License No. 04908, State of Texas, do hereby certify that I am a duly Licensed Professional Engineer in the State of Texas, and that I am the author of the above described drawings.         </p>					
<p style="font-size: small;">           I, <b>BOB MOORE</b>, License No. 04908, State of Texas, do hereby certify that I am a duly Licensed Professional Engineer in the State of Texas, and that I am the author of the above described drawings.         </p>					
<p style="font-size: small;">           I, <b>BOB MOORE</b>, License No. 04908, State of Texas, do hereby certify that I am a duly Licensed Professional Engineer in the State of Texas, and that I am the author of the above described drawings.         </p>					
<p style="font-size: small;">           I, <b>BOB MOORE</b>, License No. 04908, State of Texas, do hereby certify that I am a duly Licensed Professional Engineer in the State of Texas, and that I am the author of the above described drawings.         </p>					
<p style="font-size: small;">           I, <b>BOB MOORE</b>, License No. 04908, State of Texas, do hereby certify that I am a duly Licensed Professional Engineer in the State of Texas, and that I am the author of the above described drawings.         </p>					
<p style="font-size: small;">           I, <b>BOB MOORE</b>, License No. 04908, State of Texas, do hereby certify that I am a duly Licensed Professional Engineer in the State of Texas, and that I am the author of the above described drawings.         </p>					
<p style="font-size: small;">           I, <b>BOB MOORE</b>, License No. 04908, State of Texas, do hereby certify that I am a duly Licensed Professional Engineer in the State of Texas, and that I am the author of the above described drawings.         </p>					
<p style="font-size: small;">           I, <b>BOB MOORE</b>, License No. 04908, State of Texas, do hereby certify that I am a duly Licensed Professional Engineer in the State of Texas, and that I am the author of the above described drawings.         </p>					
<p style="font-size: small;">           I, <b>BOB MOORE</b>, License No. 04908, State of Texas, do hereby certify that I am a duly Licensed Professional Engineer in the State of Texas, and that I am the author of the above described drawings.         </p>					
<p style="font-size: small;">           I, <b>BOB MOORE</b>, License No. 04908, State of Texas, do hereby certify that I am a duly Licensed Professional Engineer in the State of Texas, and that I am the author of the above described drawings.         </p>					
<p style="font-size: small;">           I, <b>BOB MOORE</b>, License No. 04908, State of Texas, do hereby certify that I am a duly Licensed Professional Engineer in the State of Texas, and that I am the author of the above described drawings.         </p>					
<p style="font-size: small;">           I, <b>BOB MOORE</b>, License No. 04908, State of Texas, do hereby certify that I am a duly Licensed Professional Engineer in the State of Texas, and that I am the author of the above described drawings.         </p>					
<p style="font-size: small;">           I, <b>BOB MOORE</b>, License No. 04908, State of Texas, do hereby certify that I am a duly Licensed Professional Engineer in the State of Texas, and that I am the author of the above described drawings.         </p>					
<p style="font-size: small;">           I, <b>BOB MOORE</b>, License No. 04908, State of Texas, do hereby certify that I am a duly Licensed Professional Engineer in the State of Texas, and that I am the author of the above described drawings.         </p>					
<p style="font-size: small;">           I, <b>BOB MOORE</b>, License No. 04908, State of Texas, do hereby certify that I am a duly Licensed Professional Engineer in the State of Texas, and that I am the author of the above described drawings.         </p>					
<p style="font-size: small;">           I, <b>BOB MOORE</b>, License No. 04908, State of Texas, do hereby certify that I am a duly Licensed Professional Engineer in the State of Texas, and that I am the author of the above described drawings.         </p>					
<p style="font-size: small;">           I, <b>BOB MOORE</b>, License No. 04908, State of Texas, do hereby certify that I am a duly Licensed Professional Engineer in the State of Texas, and that I am the author of the above described drawings.         </p>					
<p style="font-size: small;">           I, <b>BOB MOORE</b>, License No. 04908, State of Texas, do hereby certify that I am a duly Licensed Professional Engineer in the State of Texas, and that I am the author of the above described drawings.         </p>					
<p style="font-size: small;">           I, <b>BOB MOORE</b>, License No. 04908, State of Texas, do hereby certify that I am a duly Licensed Professional Engineer in the State of Texas, and that I am the author of the above described drawings.         </p>					
<p style="font-size: small;">           I, <b>BOB MOORE</b>, License No. 04908, State of Texas, do hereby certify that I am a duly Licensed Professional Engineer in the State of Texas, and that I am the author of the above described drawings.         </p>					
<p style="font-size: small;">           I, <b>BOB MOORE</b>, License No. 04908, State of Texas, do hereby certify that I am a duly Licensed Professional Engineer in the State of Texas, and that I am the author of the above described drawings.         </p>					
<p style="font-size: small;">           I, <b>BOB MOORE</b>, License No. 04908, State of Texas, do hereby certify that I am a duly Licensed Professional Engineer in the State of Texas, and that I am the author of the above described drawings.         </p>					
<p style="font-size: small;">           I, <b>BOB MOORE</b>, License No. 04908, State of Texas, do hereby certify that I am a duly Licensed Professional Engineer in the State of Texas, and that I am the author of the above described drawings.         </p>					
<p style="font-size: small;">           I, <b>BOB MOORE</b>, License No. 04908, State of Texas, do hereby certify that I am a duly Licensed Professional Engineer in the State of Texas, and that I am the author of the above described drawings.         </p>					
<p style="font-size: small;">           I, <b>BOB MOORE</b>, License No. 04908, State of Texas, do hereby certify that I am a duly Licensed Professional Engineer in the State of Texas, and that I am the author of the above described drawings.         </p>					
<p style="font-size: small;">           I, <b>BOB MOORE</b>, License No. 04908, State of Texas, do hereby certify that I am a duly Licensed Professional Engineer in the State of Texas, and that I am the author of the above described drawings.         </p>					
<p style="font-size: small;">           I, <b>BOB MOORE</b>, License No. 04908, State of Texas, do hereby certify that I am a duly Licensed Professional Engineer in the State of Texas, and that I am the author of the above described drawings.         </p>					
<p style="font-size: small;">           I, <b>BOB MOORE</b>, License No. 04908, State of Texas, do hereby certify that I am a duly Licensed Professional Engineer in the State of Texas, and that I am the author of the above described drawings.         </p>					
<p style="font-size: small;">           I, <b>BOB MOORE</b>, License No. 04908, State of Texas, do hereby certify that I am a duly Licensed Professional Engineer in the State of Texas, and that I am the author of the above described drawings.         </p>					
<p style="font-size: small;">           I, <b>BOB MOORE</b>, License No. 04908, State of Texas, do hereby certify that I am a duly Licensed Professional Engineer in the State of Texas, and that I am the author of the above described drawings.         </p>					
<p style="font-size: small;">           I, <b>BOB MOORE</b>, License No. 04908, State of Texas, do hereby certify that I am a duly Licensed Professional Engineer in the State of Texas, and that I am the author of the above described drawings.         </p>					
<p style="font-size: small;">           I, <b>BOB MOORE</b>, License No. 04908, State of Texas, do hereby certify that I am a duly Licensed Professional Engineer in the State of Texas, and that I am the author of the above described drawings.         </p>					
<p style="font-size: small;">           I, <b>BOB MOORE</b>, License No. 04908, State of Texas, do hereby certify that I am a duly Licensed Professional Engineer in the State of Texas, and that I am the author of the above described drawings.         </p>					
<p style="font-size: small;">           I, <b>BOB MOORE</b>, License No. 04908, State of Texas, do hereby certify that I am a duly Licensed Professional Engineer in the State of Texas, and that I am the author of the above described drawings.         </p>					
<p style="font-size: small;">           I, <b>BOB MOORE</b>, License No. 04908, State of Texas, do hereby certify that I am a duly Licensed Professional Engineer in the State of Texas, and that I am the author of the above described drawings.         </p>					
<p style="font-size: small;">           I, <b>BOB MOORE</b>, License No. 04908, State of Texas, do hereby certify that I am a duly Licensed Professional Engineer in the State of Texas, and that I am the author of the above described drawings.         </p>					
<p style="font-size: small;">           I, <b>BOB MOORE</b>, License No. 04908, State of Texas, do hereby certify that I am a duly Licensed Professional Engineer in the State of Texas, and that I am the author of the above described drawings.         </p>					
<p style="font-size: small;">           I, <b>BOB MOORE</b>, License No. 04908, State of Texas, do hereby certify that I am a duly Licensed Professional Engineer in the State of Texas, and that I am the author of the above described drawings.         </p>					
<p style="font-size: small;">           I, <b>BOB MOORE</b>, License No. 04908, State of Texas, do hereby certify that I am a duly Licensed Professional Engineer in the State of Texas, and that I am the author of the above described drawings.         </p>					
<p style="font-size: small;">           I, <b>BOB MOORE</b>, License No. 04908, State of Texas, do hereby certify that I am a duly Licensed Professional Engineer in the State of Texas, and that I am the author of the above described drawings.         </p>					
<p style="font-size: small;">           I, <b>BOB MOORE</b>, License No. 04908, State of Texas, do hereby certify that I am a duly Licensed Professional Engineer in the</p>					



DRAWN BY: LINDA B. BARNES, CIVIL ENGINEER, KIMLEY-HORN AND ASSOCIATES, INC.  
 CHECKED BY: KIMLEY-HORN AND ASSOCIATES, INC.  
 DATE: 06/14/2013  
 PROJECT: VILLAGE ON THE PARKWAY PHASE II  
 SHEET: GRADING PLAN C-06

**DALLAS NORTH TOLLWAY**  
 (VARIABLE WIDTH PUBLIC R.O.W.)

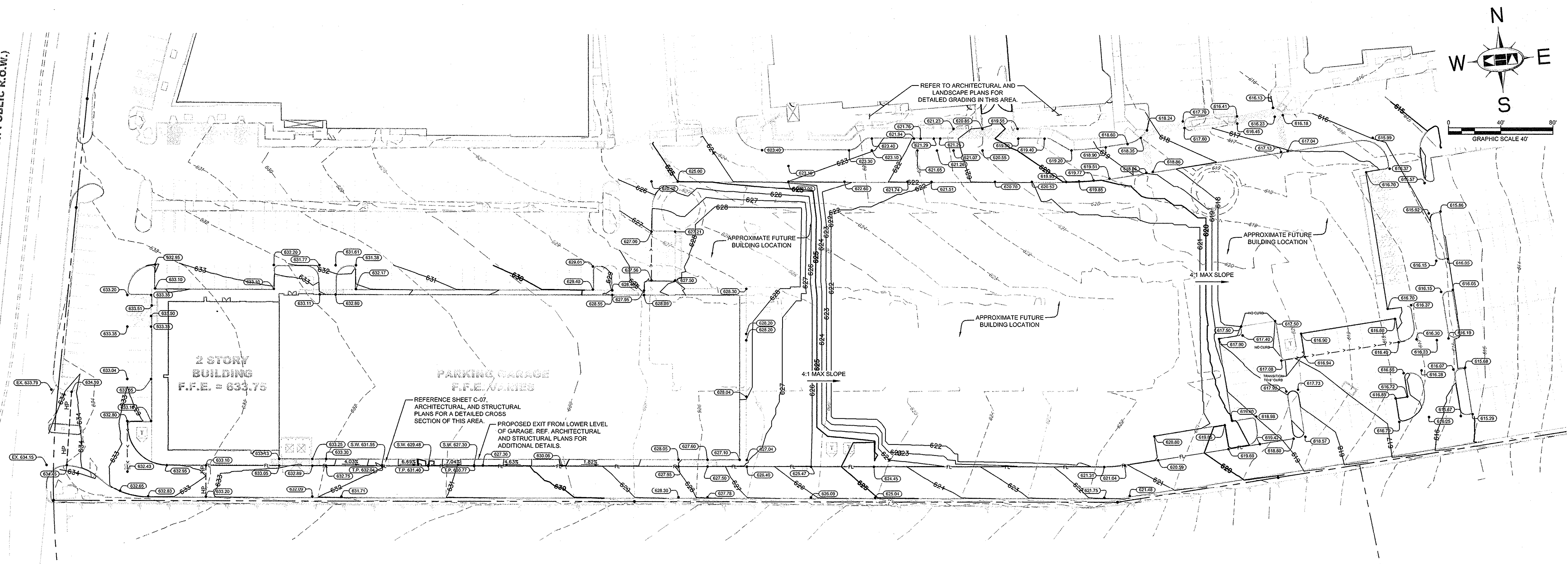

**RECORD DRAWINGS**  
 (October 2013)  
 Information Provided by:  
**BOB MOORE**  
**CONSTRUCTION**

**NOTES**

1. THE CONTRACTOR IS SPECIFICALLY CAUTIONED THAT THE LOCATION AND/OR ELEVATION OF EXISTING UTILITIES AS SHOWN ON THESE PLANS IS BASED ON RECORDS OF THE VARIOUS UTILITY COMPANIES, AND WHERE POSSIBLE, MEASUREMENTS TAKEN IN THE FIELD. THE INFORMATION IS NOT TO BE RELIED ON AS BEING EXACT OR COMPLETE. THE CONTRACTOR MUST CALL THE APPROPRIATE UTILITY COMPANIES AT LEAST 72 HOURS BEFORE ANY EXCAVATION TO REQUEST EXACT FIELD LOCATION OF UTILITIES. IT SHALL BE THE RESPONSIBILITY OF THE CONTRACTOR TO RELOCATE ALL EXISTING UTILITIES WHICH CONFLICT WITH THE PROPOSED IMPROVEMENTS SHOWN ON THE PLANS.
2. ALL CUT OR FILL SLOPES SHALL BE 4:1 OR FLATTER UNLESS OTHERWISE NOTED.
3. EXISTING GRADE CONTOUR INTERVALS SHOWN AT 1 FOOT.
4. PROPOSED GRADE CONTOUR INTERVALS SHOWN AT 1 FOOT INTERVALS.
5. IF ANY EXISTING STRUCTURES TO REMAIN ARE DAMAGED DURING CONSTRUCTION IT SHALL BE THE CONTRACTOR'S RESPONSIBILITY TO REPAIR AND/OR REPLACE THE EXISTING STRUCTURE AS NECESSARY TO RETURN IT TO EXISTING CONDITIONS OR BETTER.
6. THE CONTRACTOR SHALL ADHERE TO ALL TERMS & CONDITIONS AS OUTLINED IN THE EPA OR APPLICABLE STATE GENERAL N.P.D.E.S. PERMIT FOR STORM WATER DISCHARGE ASSOCIATED WITH CONSTRUCTION ACTIVITIES.
7. CONTRACTOR SHALL ADJUST AND/OR CUT EXISTING PAVEMENT AS NECESSARY TO ASSURE A SMOOTH FIT AND CONTINUOUS GRADE.
8. CONTRACTOR SHALL ASSURE POSITIVE DRAINAGE AWAY FROM BUILDINGS FOR ALL NATURAL AND PAVED AREAS.
9. TOPOGRAPHIC INFORMATION IS TAKEN FROM A TOPOGRAPHIC SURVEY BY LAND SURVEYORS. IF THE CONTRACTOR DOES NOT ACCEPT EXISTING TOPOGRAPHY AS SHOWN ON THE PLANS, WITHOUT EXCEPTION, THEN THE CONTRACTOR SHALL SUPPLY, AT THEIR EXPENSE, A TOPOGRAPHIC SURVEY BY A REGISTERED LAND SURVEYOR TO THE OWNER FOR REVIEW.
10. ALL UNSURFACED AREAS DISTURBED BY GRADING OPERATION SHALL RECEIVE 4 INCHES OF TOPSOIL. CONTRACTOR SHALL APPLY STABILIZATION FABRIC TO ALL SLOPES 4:1 OR STEEPER. CONTRACTOR SHALL STABILIZE DISTURBED AREAS IN ACCORDANCE WITH GOVERNING SPECIFICATIONS UNTIL A HEALTHY STAND OF VEGETATION IS OBTAINED.
11. CONSTRUCTION SHALL COMPLY WITH ALL APPLICABLE GOVERNING CODES AND BE CONSTRUCTED TO SAME.
12. CONTRACTOR SHALL REFER TO ARCHITECTURAL PLANS FOR EXACT BUILDING FOOTPRINT DIMENSIONS.
13. CONTRACTOR SHALL REFER TO ARCHITECTURAL PLANS AND FINAL GEOTECH REPORT FOR BUILDING SUBGRADE PREPARATION REQUIREMENTS.
14. CONTRACTOR SHALL ADJUST EXISTING VALVES, MANHOLE RIMS, ETC. AS NECESSARY TO MATCH EXISTING GRADE.
15. ALL ELEVATIONS ARE TOP OF PAVEMENT UNLESS NOTED OTHERWISE. TO GET TOP OF CURB ELEVATIONS ADD 6" TO THE ELEVATION SHOWN.
16. GRADING FOR ALL SIDEWALKS AND ACCESSIBLE ROUTES INCLUDING CROSSING DRIVEWAYS SHALL CONFORM TO ADA STANDARDS. SLOPES SHALL NOT EXCEED 5% LONGITUDINAL SLOPE OR 2% CROSS SLOPE. SIDEWALK ACCESS TO EXTERNAL BUILDING DOORS SHALL BE ADA COMPLIANT. CONTRACTOR SHALL NOTIFY ENGINEER IMMEDIATELY IF ADA CRITERIA CANNOT BE MET AT ANY LOCATION.

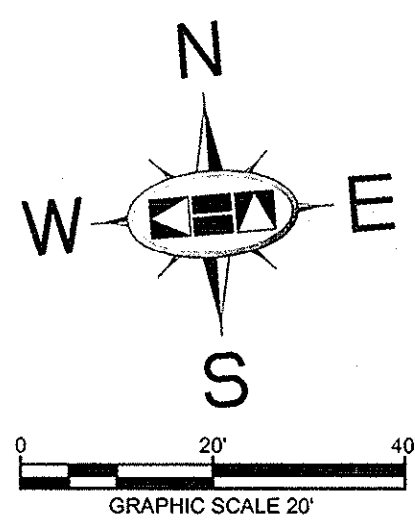
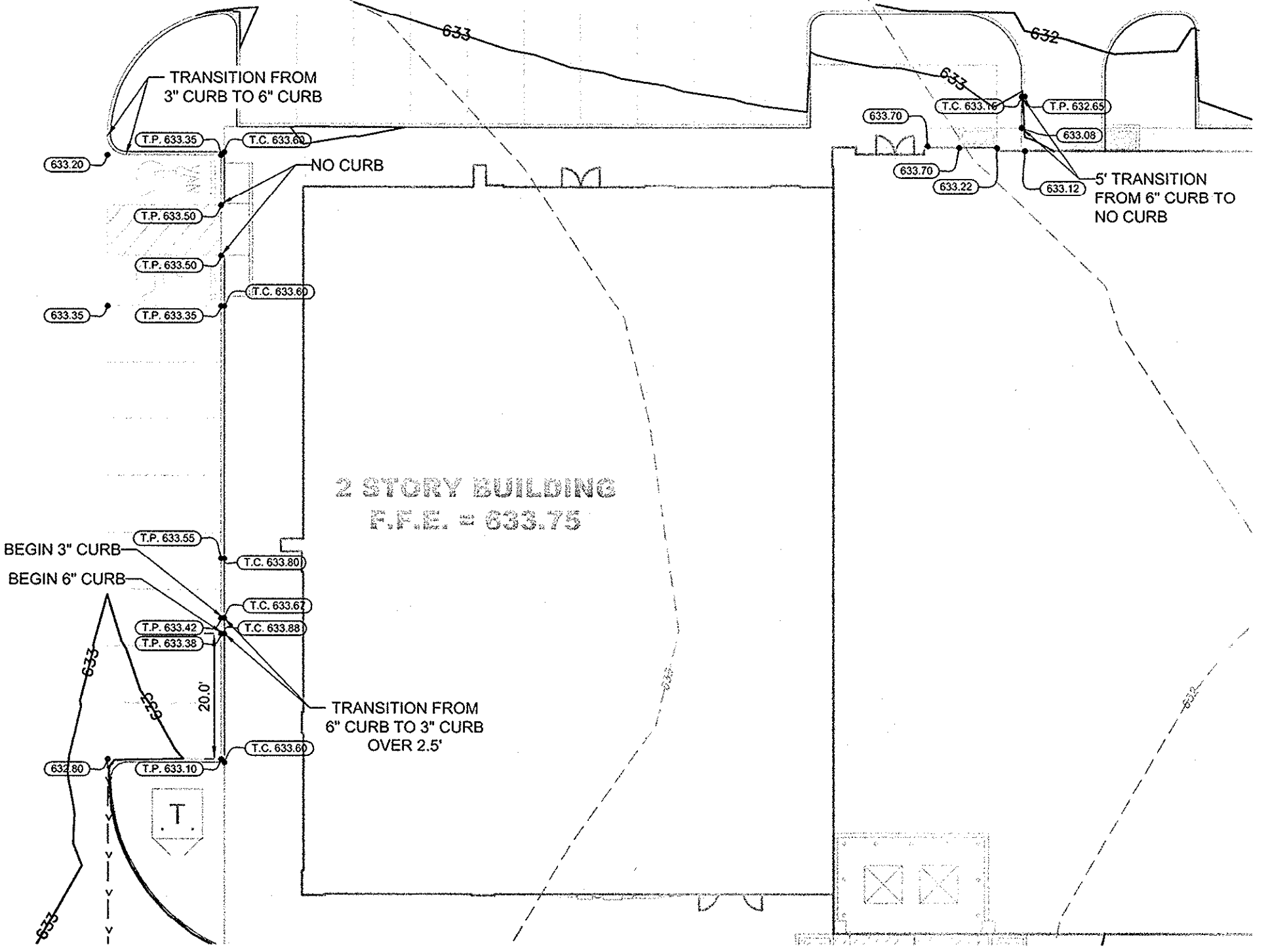

**LEGEND**

	PROPOSED CONTOURS
	EXISTING CONTOURS
	PROPOSED TOP OF PAVEMENT ELEVATION
	EXISTING SPOT ELEVATION
	TOP OF INLET GRATE ELEVATION
	SWALE
	HIGH POINT
	MATCH EXISTING PAVEMENT

**FLOODPLAIN NOTE**

AS DETERMINED BY THE FLOOD INSURANCE RATE MAPS FOR DALLAS COUNTY, THE SUBJECT PROPERTY DOES NOT APPEAR TO LIE WITHIN A SPECIAL FLOOD HAZARD AREA (100 YEAR FLOOD), MAP DATE 08/23/01 COMMUNITY PANEL NO. 4813C0180 J. SUBJECT LOT IS LOCATED IN ZONE "X". IF THIS SITE IS NOT WITHIN AN IDENTIFIED FLOOD HAZARD AREA, THIS FLOOD STATEMENT DOES NOT IMPLY THAT THE PROPERTY AND/OR STRUCTURES THEREON WILL BE FREE FROM FLOODING OR FLOOD DAMAGE. ON RARE OCCASIONS, GREATER FLOODS CAN AND WILL OCCUR AND FLOOD HEIGHTS MAY BE INCREASED BY MAN-MADE OR NATURAL CAUSES. THIS FLOOD STATEMENT SHALL NOT CREATE LIABILITY ON THE PART OF THE SURVEYOR OR ENGINEER.

**BENCHMARKS**

- BM 5 (5) SET ON NORTHWEST CORNER OF CONCRETE PAD FOR SWB TELEPHONE BOX, 15' EAST OF NORTHBOUND DALLAS NORTH TOLLWAY ACCESS ROAD AND 1,450' SOUTH OF BELT LINE ROAD.  
ELEV=835.30
- BM 6 (6) SET ON SOUTHEAST CORNER OF CURB INLET, 15' WEST OF MONTFORT DRIVE AND 750' SOUTH OF SAKOWITZ DRIVE.  
ELEV=803.67
- BM 9 (9) SET ON SOUTHWEST CORNER OF CURB INLET ON EAST SIDE OF DALLAS NORTH TOLLWAY ACCESS ROAD AND 300' SOUTH OF BELT LINE ROAD.  
ELEV=827.34

**!!WARNING!!**  
 EXISTING UTILITIES IN THE AREA. CONTRACTOR SHALL FIELD VERIFY THE LOCATION OF ALL EXISTING UTILITIES WITH THE PROVIDER PRIOR TO START OF CONSTRUCTION AND SHALL IMMEDIATELY NOTIFY THE ENGINEER OF ANY CONFLICTS DISCOVERED. CONTRACTOR IS RESPONSIBLE FOR COORDINATING UTILITY RELOCATION WHERE NECESSARY AND PROTECTING EXISTING UTILITIES (SHOWN OR NOT SHOWN). IF ANY EXISTING UTILITIES ARE DAMAGED, THE CONTRACTOR SHALL REPLACE THEM AT THEIR OWN EXPENSE.

**STOP!**  
**CALL BEFORE YOU DIG**  
**DIG TESS**  
 1-800-DIG-TESS  
 (at least 72 hours prior to digging)

NO.	REVISIONS	DATE	BY

**Kimley-Horn and Associates, Inc.**  
 State of Texas Registration No. F-928  
 5750 GENESEE COURT, SUITE 200, FRISCO, TX 75034  
 PHONE: 972-355-3580 FAX: 972-355-3779  
 WWW.KIMLEY-HORN.COM

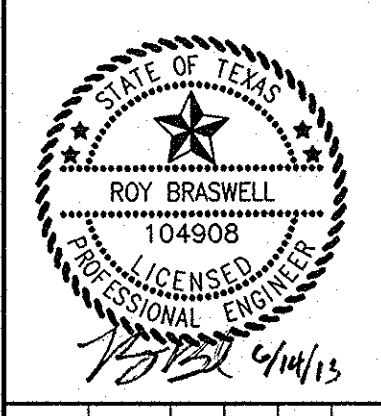

KHA PROJECT	063319038
DATE	06/14/2013
SCALE	AS SHOWN
DESIGNED BY	TBB
DRAWN BY	AJE
CHECKED BY	TBB

**VILLAGE ON THE PARKWAY PHASE II**  
 ADDISON, TEXAS

**GRADING PLAN**  
 SHEET NUMBER  
**C-06**







DRAWN BY: KIMLEY-HORN AND ASSOCIATES, INC. DATE: 07/16/2013  
 CHECKED BY: TBB  
 PROJECT NO: 063319038  
 SHEET NO: 1 OF 1  
 THIS DOCUMENT, TOGETHER WITH THE CONCEPTS AND DESIGNS PRESENTED HEREIN, IS AN INSTRUMENT OF SERVICE, IN INTENDED ONLY FOR THE SPECIFIC PURPOSE AND CLIENT FOR WHICH IT WAS PREPARED. REUSE OF AND IMPROPER RELIANCE ON THIS DOCUMENT WITHOUT WRITTEN AUTHORIZATION AND ADAPTATION BY KIMLEY-HORN AND ASSOCIATES, INC. SHALL BE WITHOUT LIABILITY TO KIMLEY-HORN AND ASSOCIATES, INC.

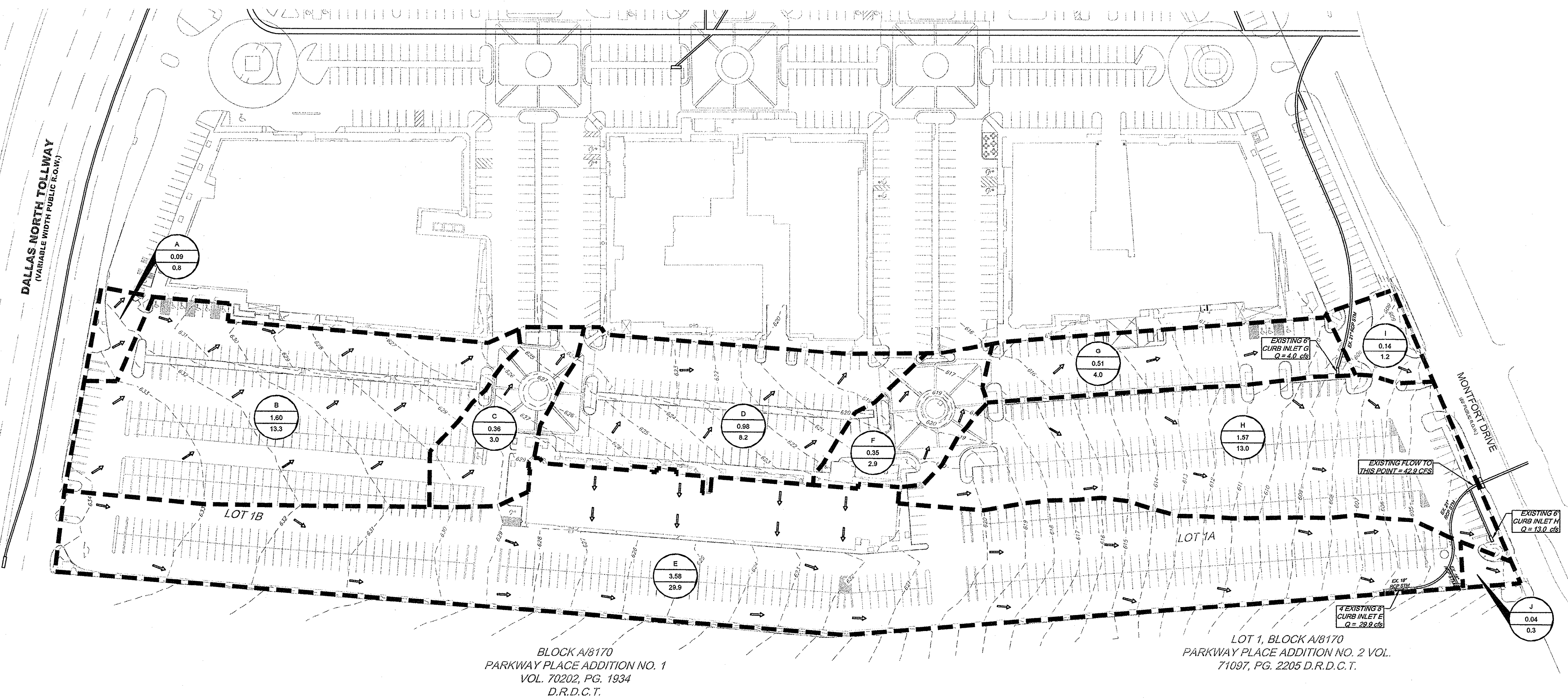
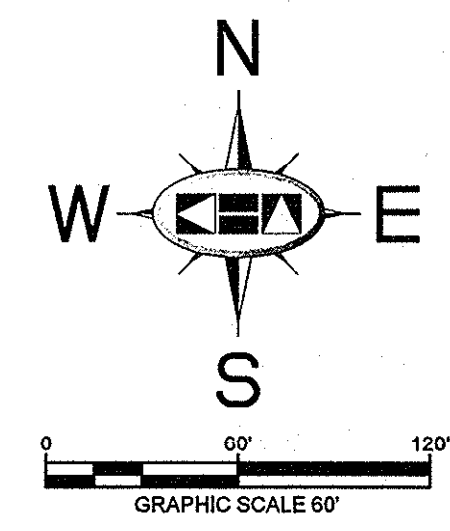

**EXISTING CONDITION  
DRAINAGE AREA CALCULATIONS**

DRAINAGE AREA NO.	RUNOFF COEFF. "C"	RAINFALL INTENSITY "I" (IN/HOUR)	TC (MIN)	AREA (AC.)	Q <sub>100</sub> (CFS)	COLLECTION POINT
A	0.90	9.27	10	0.09	0.8	OFFSITE INLET
B	0.90	9.27	10	1.60	13.3	OFFSITE INLET
C	0.90	9.27	10	0.36	3.0	OFFSITE INLET
D	0.90	9.27	10	0.98	8.2	OFFSITE INLET
E	0.90	9.27	10	3.58	29.9	EXISTING CURB INLET E
F	0.90	9.27	10	0.35	2.9	OFFSITE INLET
G	0.85	9.27	10	0.51	4.0	EXISTING CURB INLET G
H	0.90	9.27	10	1.57	13.0	EXISTING CURB INLET H
I	0.90	9.27	10	0.14	1.2	MONTFORT DRIVE SYSTEM
J	0.90	9.27	10	0.04	0.3	MONTFORT DRIVE SYSTEM

- NOTES**
- DRAINAGE AREA "A" INFORMATION IS FROM AREA "VI" FROM THE VILLAGE ON THE PARKWAY, VILLAGE PARKWAY VENTURE BY ALBERT H. HALFF ASSOCIATES, INC. DATED MAY 1979.
  - DRAINAGE AREA "B" INFORMATION IS FROM AREA "VII" FROM THE VILLAGE ON THE PARKWAY, VILLAGE PARKWAY VENTURE BY ALBERT H. HALFF ASSOCIATES, INC. DATED MAY 1979.
  - DRAINAGE AREA "C" INFORMATION IS FROM AREA "V" FROM THE VILLAGE ON THE PARKWAY, VILLAGE PARKWAY VENTURE BY ALBERT H. HALFF ASSOCIATES, INC. DATED MAY 1979.
  - DRAINAGE AREA "D" INFORMATION IS FROM AREA "IX" FROM THE VILLAGE ON THE PARKWAY, VILLAGE PARKWAY VENTURE BY ALBERT H. HALFF ASSOCIATES, INC. DATED MAY 1979.
  - DRAINAGE AREA "E" INFORMATION IS FROM AREA "VIII" FROM THE VILLAGE ON THE PARKWAY, VILLAGE PARKWAY VENTURE BY ALBERT H. HALFF ASSOCIATES, INC. DATED FEBRUARY 1979.
  - DRAINAGE AREA "F" INFORMATION IS FROM AREA "XII" FROM THE VILLAGE ON THE PARKWAY, VILLAGE PARKWAY VENTURE BY ALBERT H. HALFF ASSOCIATES, INC. DATED FEBRUARY 1979.
  - DRAINAGE AREA "G" INFORMATION IS FROM AREA "XIV" FROM THE VILLAGE ON THE PARKWAY, VILLAGE PARKWAY VENTURE BY ALBERT H. HALFF ASSOCIATES, INC. DATED FEBRUARY 1979.
  - DRAINAGE AREA "H" INFORMATION IS FROM AREA "XVI" FROM THE VILLAGE ON THE PARKWAY, VILLAGE PARKWAY VENTURE BY ALBERT H. HALFF ASSOCIATES, INC. DATED FEBRUARY 1979.
  - DRAINAGE AREA "I" INFORMATION IS FROM AREA "XVIII" FROM THE VILLAGE ON THE PARKWAY, VILLAGE PARKWAY VENTURE BY ALBERT H. HALFF ASSOCIATES, INC. DATED FEBRUARY 1979.
  - DRAINAGE AREA "J" INFORMATION IS FROM AREA "XVII" FROM THE VILLAGE ON THE PARKWAY, VILLAGE PARKWAY VENTURE BY ALBERT H. HALFF ASSOCIATES, INC. DATED FEBRUARY 1979.

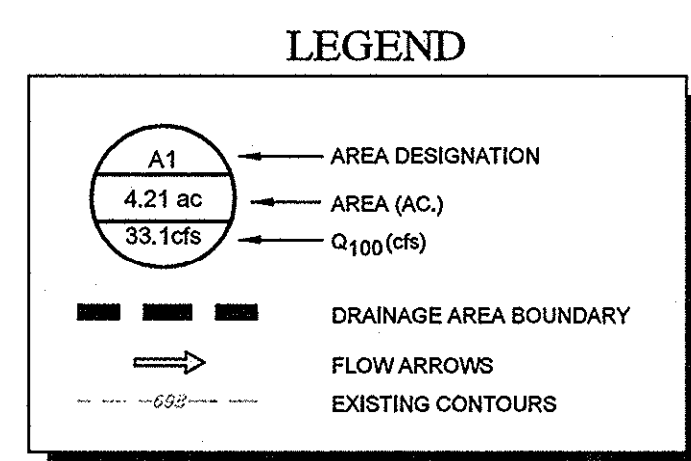

**FLOODPLAIN NOTE**

AS DETERMINED BY THE FLOOD INSURANCE RATE MAPS FOR DALLAS COUNTY, THE SUBJECT PROPERTY DOES NOT APPEAR TO LIE WITHIN A SPECIAL FLOOD HAZARD AREA (100 YEAR FLOOD), MAP DATE 09/23/01 COMMUNITY PANEL NO. 48113C0180 J. SUBJECT LOT IS LOCATED IN ZONE "X". IF THIS SITE IS NOT WITHIN AN IDENTIFIED FLOOD HAZARD AREA, THIS FLOOD STATEMENT DOES NOT IMPLY THAT THE PROPERTY AND/OR STRUCTURES THEREON WILL BE FREE FROM FLOODING OR FLOOD DAMAGE. ON RARE OCCASIONS, GREATER FLOODS CAN AND WILL OCCUR AND FLOOD HEIGHTS MAY BE INCREASED BY MAN-MADE OR NATURAL CAUSES. THIS FLOOD STATEMENT SHALL NOT CREATE LIABILITY ON THE PART OF THE SURVEYOR OR ENGINEER.

**RECORD DRAWINGS  
(May 2014)**  
Information Provided By:  
**BOB MOORE  
CONSTRUCTION**

**BENCHMARKS**

BM 5 (X) SET ON NORTHWEST CORNER OF CONCRETE PAD FOR 3WB TELEPHONE BOX, 15% EAST OF NORTHBOND DALLAS NORTH TOLLWAY ACCESS ROAD AND 1.45% SOUTH OF BELT LINE ROAD.  
ELEV=635.30

BM 6 (X) SET ON SOUTHEAST CORNER OF CURB INLET, 15% WEST OF MONTFORT DRIVE AND 75% SOUTH OF SAKOWITZ DRIVE.  
ELEV=603.67

BM 9 (X) SET ON SOUTHEAST CORNER OF CURB INLET ON EAST SIDE OF DALLAS NORTH TOLLWAY ACCESS ROAD AND 300% SOUTH OF BELT LINE ROAD.  
ELEV=627.34

**EXISTING CONDITIONS DRAINAGE AREA MAP**

SHEET NUMBER C-08

**VILLAGE ON THE PARKWAY PHASE II ADDITION, TEXAS**

**Kimley-Horn and Associates, Inc.**  
State of Texas Registration No. F-928  
5750 GENESIS COURT, SUITE 200, FRISCO, TX 75034  
PHONE: 972-335-3550 FAX: 972-335-3779  
WWW.KIMLEY-HORN.COM

REVISIONS

No.	DATE	BY

KHA PROJECT: 063319038  
DATE: 07/16/2013  
SCALE: AS SHOWN  
DESIGNED BY: TBB  
DRAWN BY: AAE  
CHECKED BY: TBB























PLOTTED BY: I:\S\B\WORK\063319038\063319038.dwg [C:\TRAFFIC CONTROL PLAN DALLAS PARKWAY] |  
 DATE: 06/14/2013 10:49:08 AM  
 LAST SAVED: 06/14/2013 10:49:08 AM  
 This document, together with the concepts and designs presented herein, is intended only for the specific purpose and client for which it was prepared. Reuse of and improper reliance on this document without written authorization and adaptation by Kimley-Horn and Associates, Inc. shall be without liability to Kimley-Horn and Associates, Inc.

### TOWN OF ADDISON GENERAL CONSTRUCTION NOTES

1. ALL MATERIALS AND WORKMANSHIP (WITHIN DALLAS PARKWAY RIGHT-OF-WAY) SHALL CONFORM WITH THE STANDARD SPECIFICATIONS FOR PUBLIC WORKS CONSTRUCTION FOR NORTH CENTRAL TEXAS, LATEST EDITION, AND THE CITY OF DALLAS DEPARTMENT OF PUBLIC WORKS AND TRANSPORTATION ADDENDUM.
2. DURING THE CONSTRUCTION OF THESE IMPROVEMENTS (WITHIN DALLAS PARKWAY RIGHT-OF-WAY), ANY INTERPRETATION OF THE STANDARD SPECIFICATIONS FOR PUBLIC WORKS CONSTRUCTION FOR NORTH CENTRAL TEXAS, AND ANY MATTER WHICH REQUIRES THE APPROVAL OF THE OWNER, MUST BE APPROVED BY THE DIRECTOR OF PUBLIC WORKS AND TRANSPORTATION OR HIS DESIGNEE BEFORE ANY CONSTRUCTION INVOLVING THAT DECISION COMMENCES. ASSUMPTIONS ABOUT WHAT THESE DECISIONS MIGHT BE WHICH ARE MADE DURING THE BIDDING PHASE WILL HAVE NO BEARING ON THE DECISION.
3. FOR ADJUSTMENTS OF DALLAS WATER UTILITIES APPURTENANCES OR TO VERIFY LOCATIONS OF EXISTING WATER AND WASTEWATER MAINS IN AREA, CALL (214) 670-1770 AT LEAST (3) THREE WORKING DAYS PRIOR TO CONSTRUCTION. FOR SERVICES NEEDED WITHIN THE TOWN OF ADDISON, CALL (972) 450-2871 AT LEAST (3) THREE WORKING DAYS PRIOR TO CONSTRUCTION.
4. STREETS, ALLEYS, SIDEWALKS, DRIVEWAYS AND STORM DRAINAGE FACILITIES WITHIN RIGHT-OF-WAY, SHALL BE CONSTRUCTED IN CONFORMANCE WITH THE CITY OF DALLAS STANDARD CONSTRUCTION DETAILS, FILE 251D-1, LATEST EDITION.
5. ALL CONCRETE FOR PAVEMENT WITHIN DALLAS PARKWAY RIGHT-OF-WAY SHALL BE 4,000 PSI FOR MACHINE FINISH AND 4,500 PSI IF IT IS NECESSARY FOR HAND FINISH.

### TRAFFIC CONTROL NOTES

1. ALL TRAFFIC CONTROL SHALL CONFORM TO THE LATEST VERSION OF THE TEXAS MANUAL ON UNIFORM TRAFFIC CONTROL DEVICES (MUTCD), PART VI. FIELD MODIFICATIONS MAY BE MADE TO ADDRESS LOCAL CONDITIONS WITH THE APPROVAL OF THE ENGINEER.
2. DESIGN SPEED OF DALLAS PARKWAY IS 40 MPH. MINIMUM SIGN SPACING IS 240'. MERGING TAPER FOR A 12' LANE IS 320' MINIMUM. CHANNELIZATION DEVICE SPACING IS AS SHOWN ON PLANS.
3. CONTRACTOR IS RESPONSIBLE FOR INSTALLATION, MAINTENANCE, AND REMOVAL OF TRAFFIC CONTROL DEVICES. TRAFFIC CONTROL DEVICES SHOULD BE INSPECTED DAILY AND REPAIRED OR REPLACED AS NECESSARY. AFTER REMOVAL, CONTRACTOR IS RESPONSIBLE FOR RESTORATION OF MODIFICATIONS TO ROADWAY AND SIDEWALK SURFACES, ROADWAY MARKINGS, AND SIGNAGE DUE TO TRAFFIC CONTROL DEVICES OR CONSTRUCTION ACTIVITY.
4. CHANNELIZATION DRUMS ARE THE MINIMUM LEVEL OF CHANNELIZATION DEVICE WHICH SHALL BE USED.
5. IF THE TCP IS ACTIVE DURING THE HOURS OF DARKNESS, ALL CHANNELIZATION DEVICES SHALL HAVE A TYPE "C" STEADY-BURN WARNING LIGHT OR EQUIVALENT REFLECTOR, AND ALL WARNING SIGNS SHALL HAVE A TYPE "A" LOW-INTENSITY FLASHING WARNING LIGHT.
6. TWO-WAY VEHICULAR TRAFFIC FLOW AND ACCESS TO ALL OCCUPIED PROPERTIES SHALL BE MAINTAINED AT ALL TIMES UNLESS NOTED. PEDESTRIAN PATHWAYS SHALL BE PROVIDED ACROSS OR AROUND THE WORK AREA IN ACCORDANCE WITH THE MUTCD.
7. WHEN THE TCP IS NOT IN EFFECT, ALL CHANNELIZING DEVICES SHALL BE REMOVED FROM THE TRAVEL LANES AND ALL SIGNS SHALL BE COVERED OR TURNED AWAY FROM THE DIRECTION OF TRAFFIC. THE TRAVEL LANE SURFACES SHALL BE RESTORED WITH STEEL PLATES OR TEMPORARY PAVEMENT. WHERE A SAW CUT OR PAVEMENT REMOVAL RESULTS IN MORE THAN A 2" DROP-OFF ADJACENT TO THE TRAVEL LANE, THE EDGE SHALL BE MARKED WITH VERTICAL PANELS OR CHANNELIZATION DRUMS AT 25' SPACING, AND WARNING SIGN CW 8-9a "SHOULDER DROP-OFF" SHALL BE POSTED 160' IN ADVANCE OF THE DROP-OFF CONDITION.

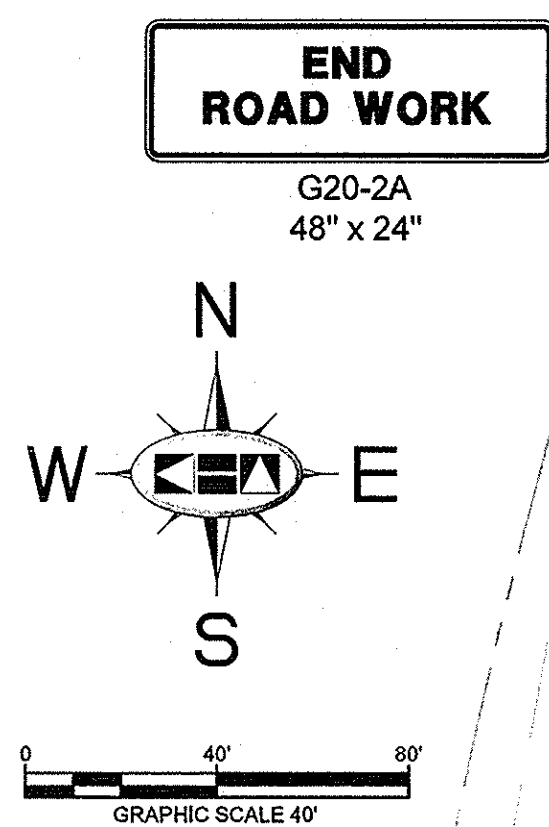

**END ROAD WORK**  
G20-2A  
48" x 24"

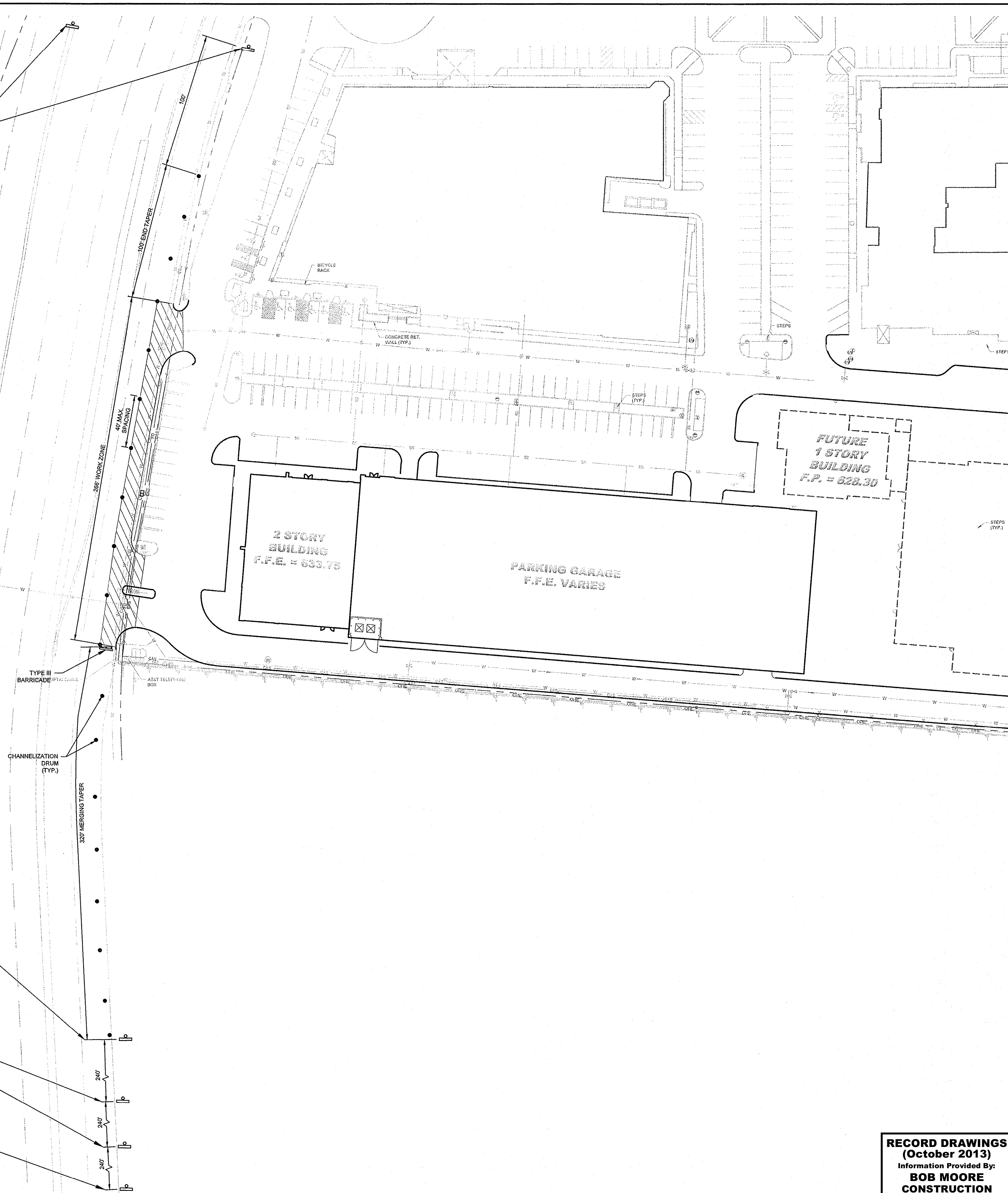
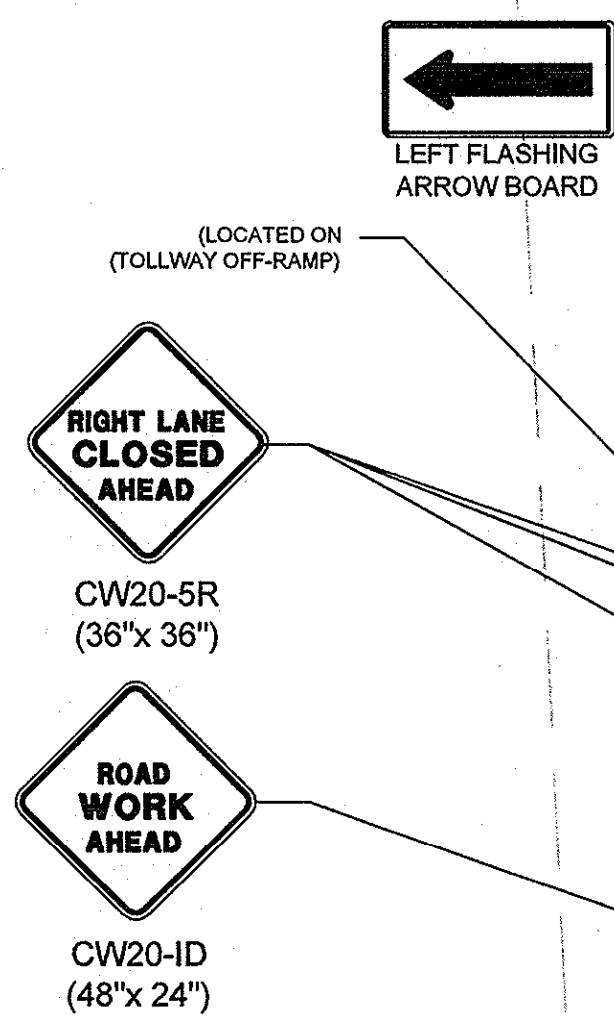

NO.	REVISIONS	DATE	BY

**Kimley-Horn and Associates, Inc.**  
 State of Texas Registration No. F-328  
 5750 GENESIS COURT, SUITE 200, FRISCO, TX 75034  
 PHONE: 972-335-3580 FAX: 972-335-3779  
 WWW.KIMLEY-HORN.COM

STATE OF TEXAS  
 ROY BRASWELL  
 104908  
 PROFESSIONAL ENGINEER  
 10/23/2013

KHA PROJECT	063319038
DATE	06/14/2013
SCALE	AS SHOWN
DESIGNED BY	TBB
DRAWN BY	AAE
CHECKED BY	TBB

**VILLAGE ON THE PARKWAY  
ON THE PARKWAY  
PHASE II  
ADDISON, TEXAS**

**TRAFFIC CONTROL  
PLAN DALLAS  
PARKWAY**

SHEET NUMBER  
**C-14**

**RECORD DRAWINGS  
(October 2013)**  
 Information Provided By:  
**BOB MOORE  
CONSTRUCTION**







PLOTTED BY: LUCIO RAMIRO (4/20/13) 1:07 PM  
 DWG NAME: K:\P\21513\21513.DWG  
 LAST SAVED: 6/10/13 1:07 PM  
 This document, together with the concepts and designs presented herein, is an instrument of service, as an instrument of service, is intended only for the specific purpose and client for which it was prepared. Reuse of and improper reliance on this document without written authorization and adaptation by Kimley-Horn and Associates, Inc. shall be without liability to Kimley-Horn and Associates, Inc.

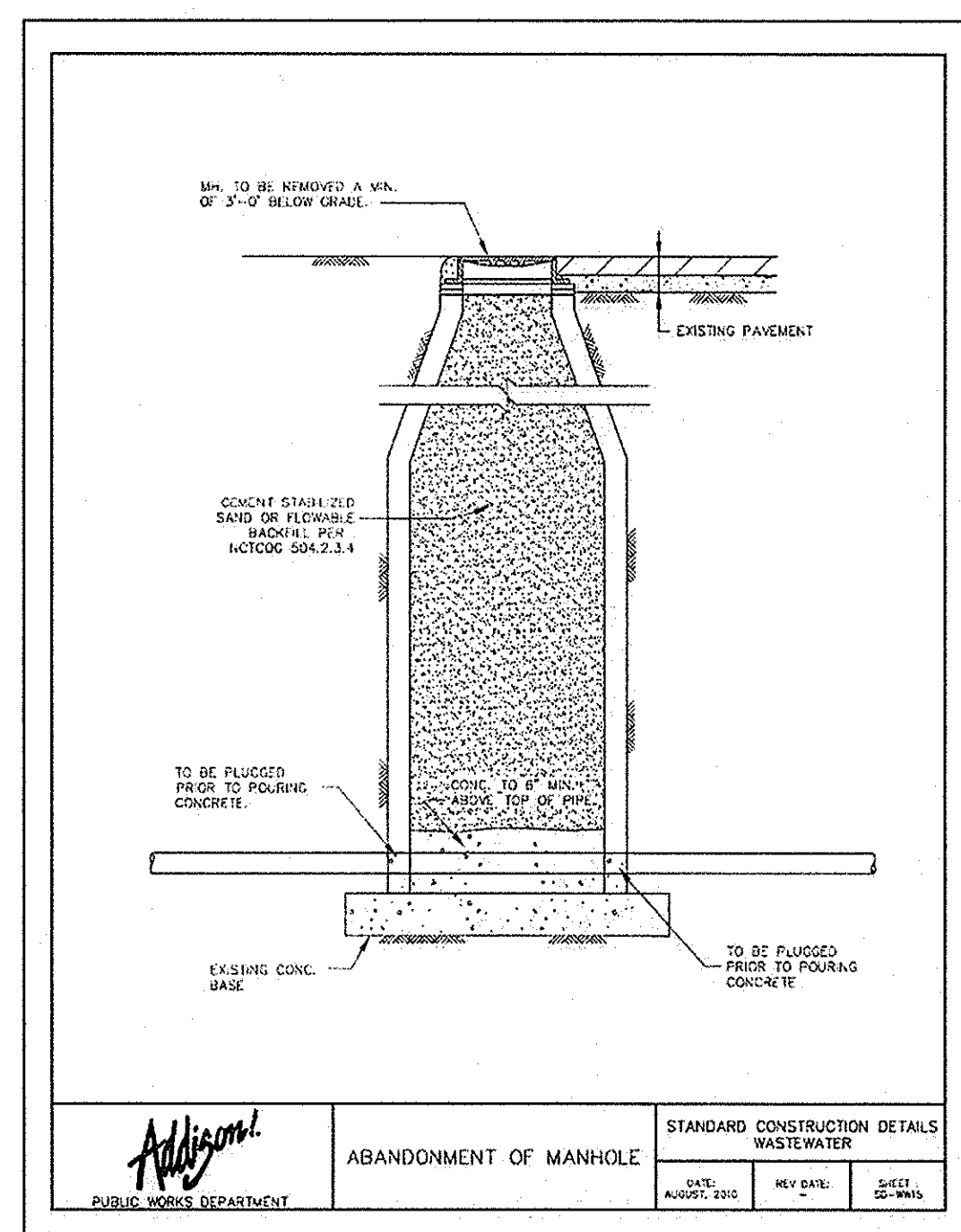
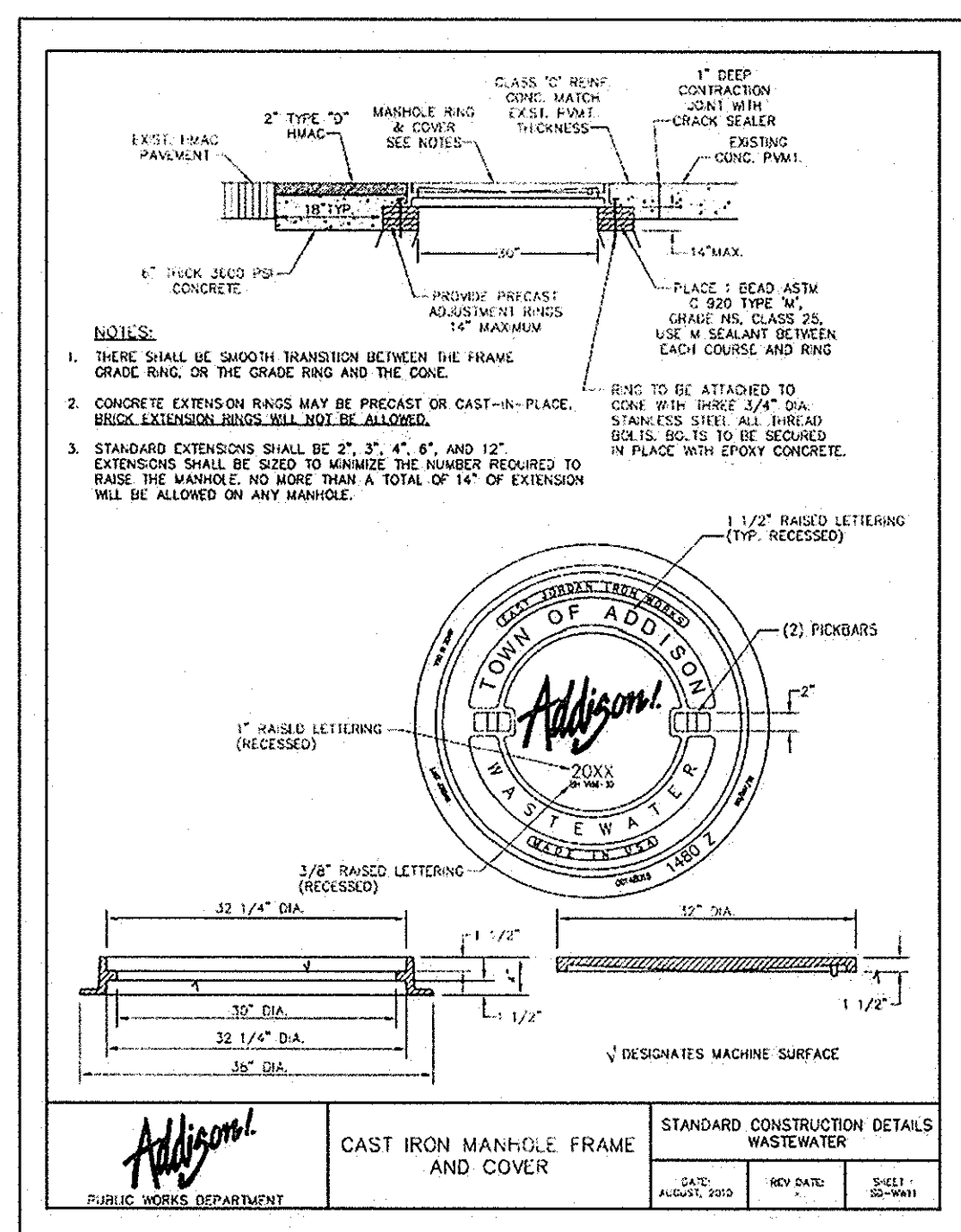
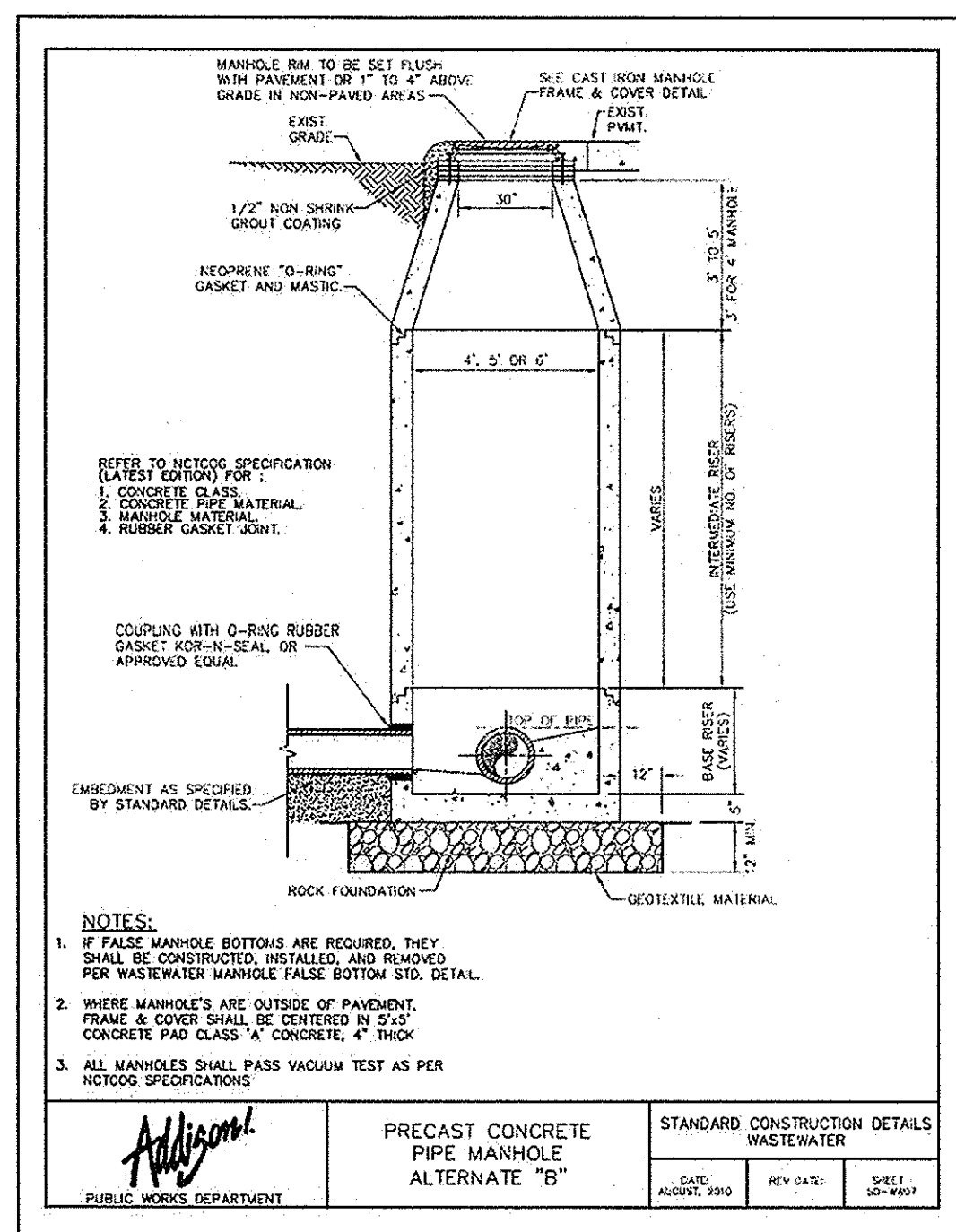
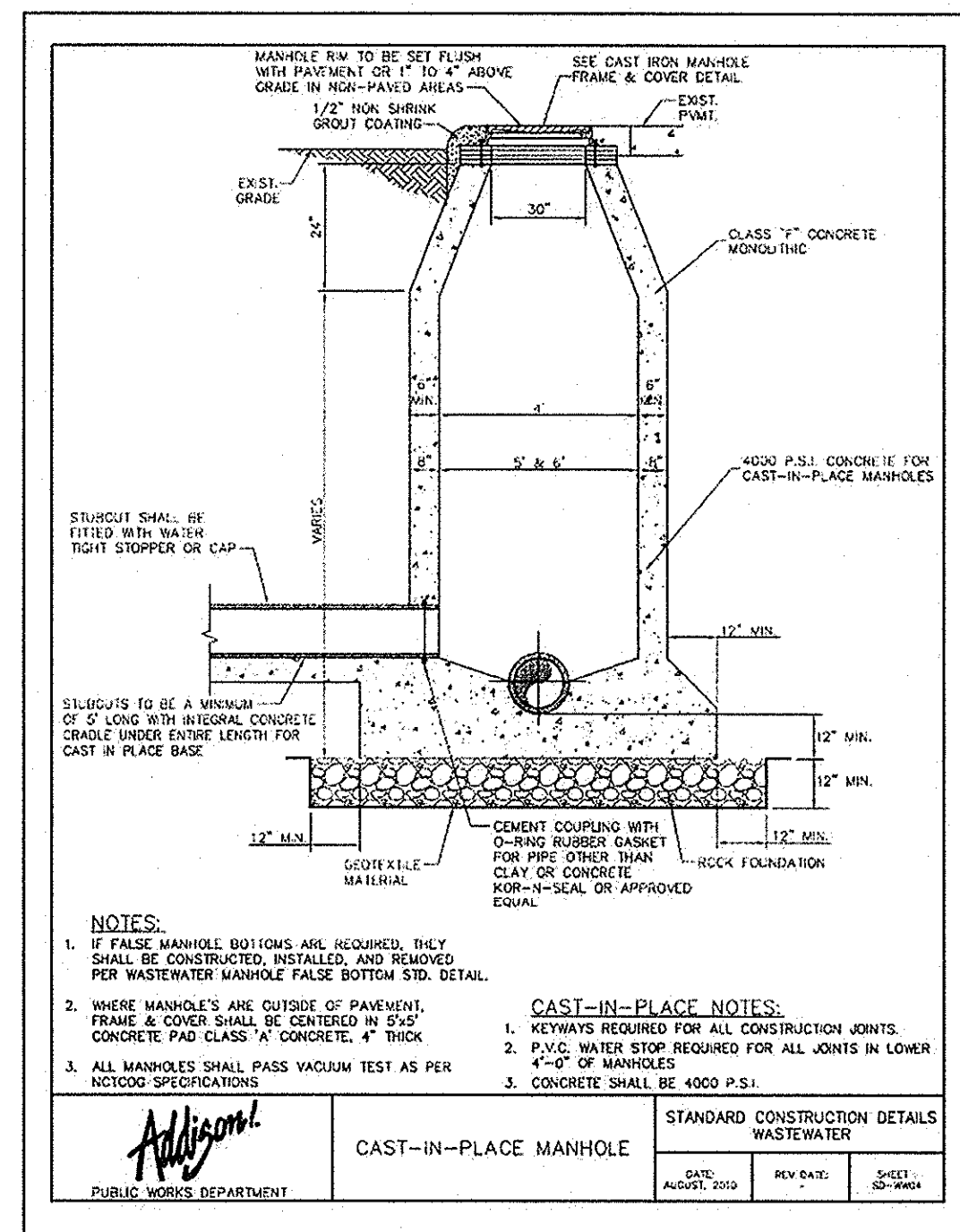
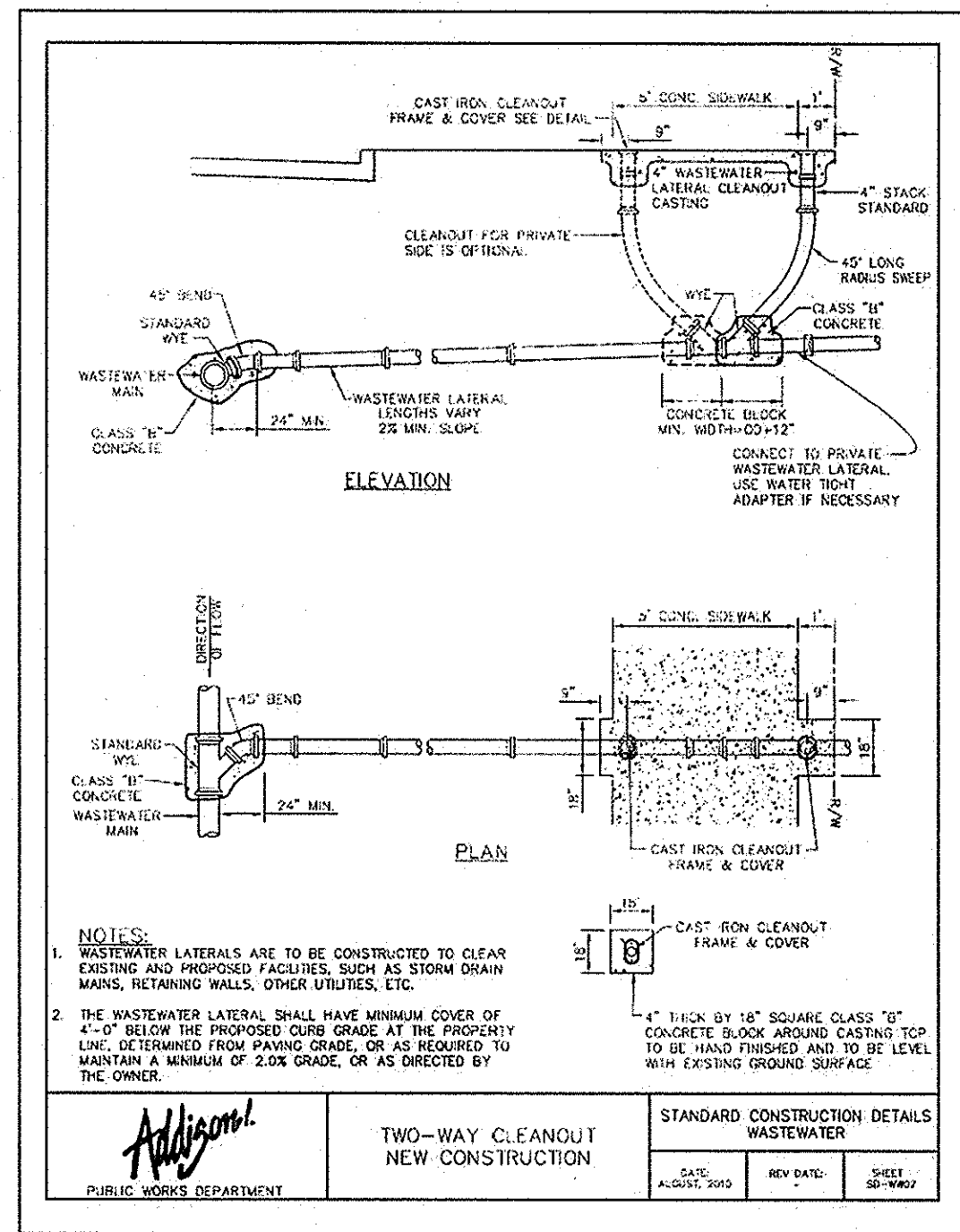
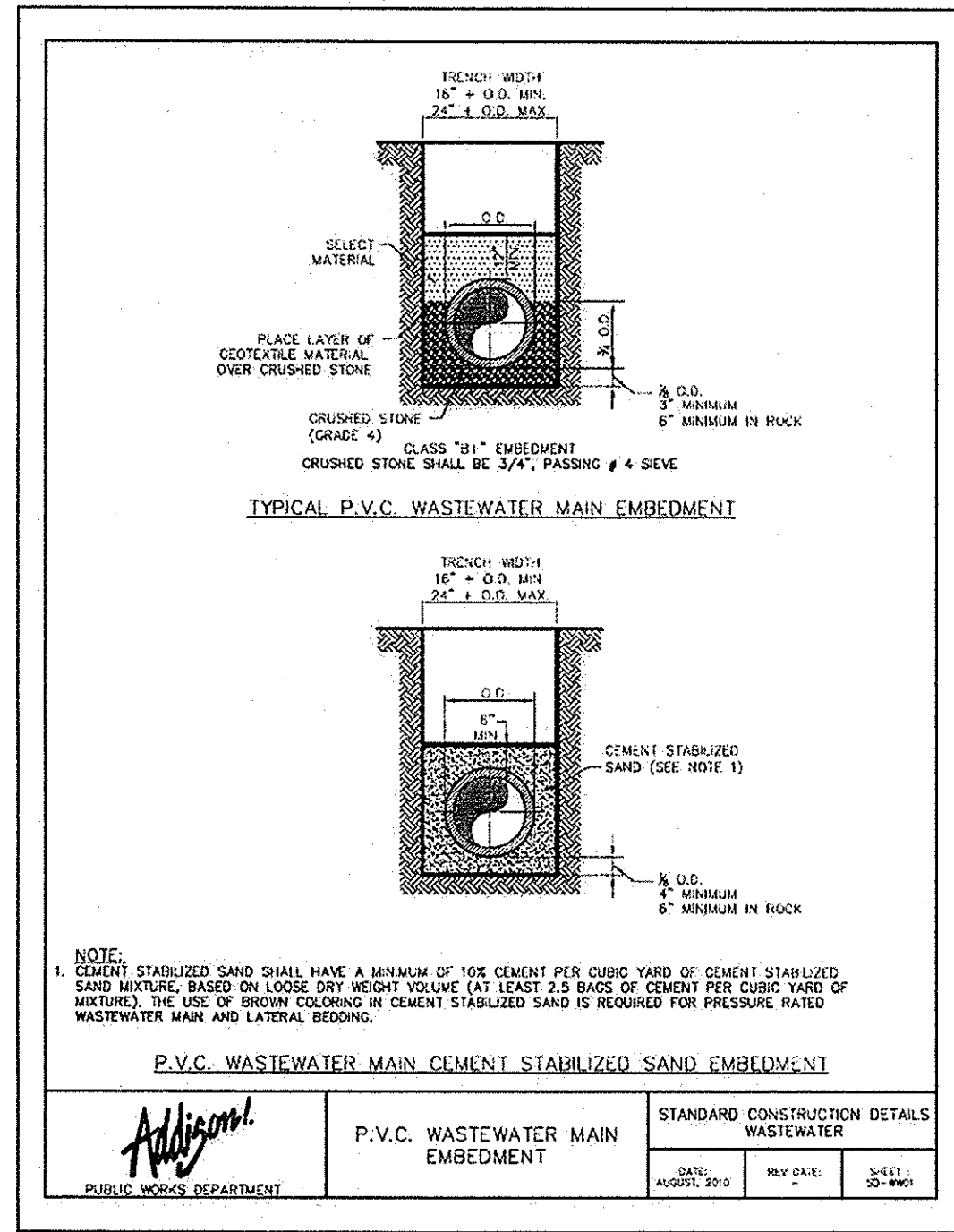

No.	REVISIONS	DATE	BY

**Kimley-Horn and Associates, Inc.**  
 State of Texas Registration No. F-928  
 5750 GENESIS COURT, SUITE 200, FRISCO, TX 75034  
 PHONE: 972-335-3580 FAX: 972-335-3779  
 WWW.KIMLEY-HORN.COM

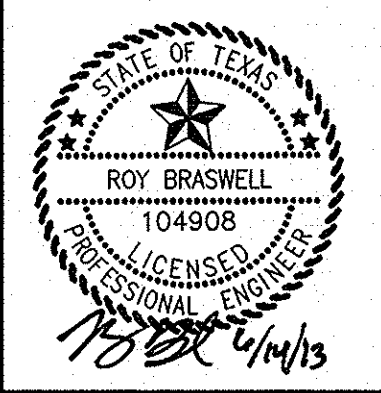

KHA PROJECT	063319038
DATE	06/14/2013
SCALE	AS SHOWN
DESIGNED BY	TBB
DRAWN BY	AJE
CHECKED BY	TBB

**VILLAGE ON THE PARKWAY PHASE II ADDISON, TEXAS**

**TOWN OF ADDISON SANITARY SEWER DETAILS**

**RECORD DRAWINGS (October 2013)**  
 Information Provided By:  
**BOB MOORE CONSTRUCTION**

SHEET NUMBER  
**C-17**



REVISIONS: DATE: BY: NO.

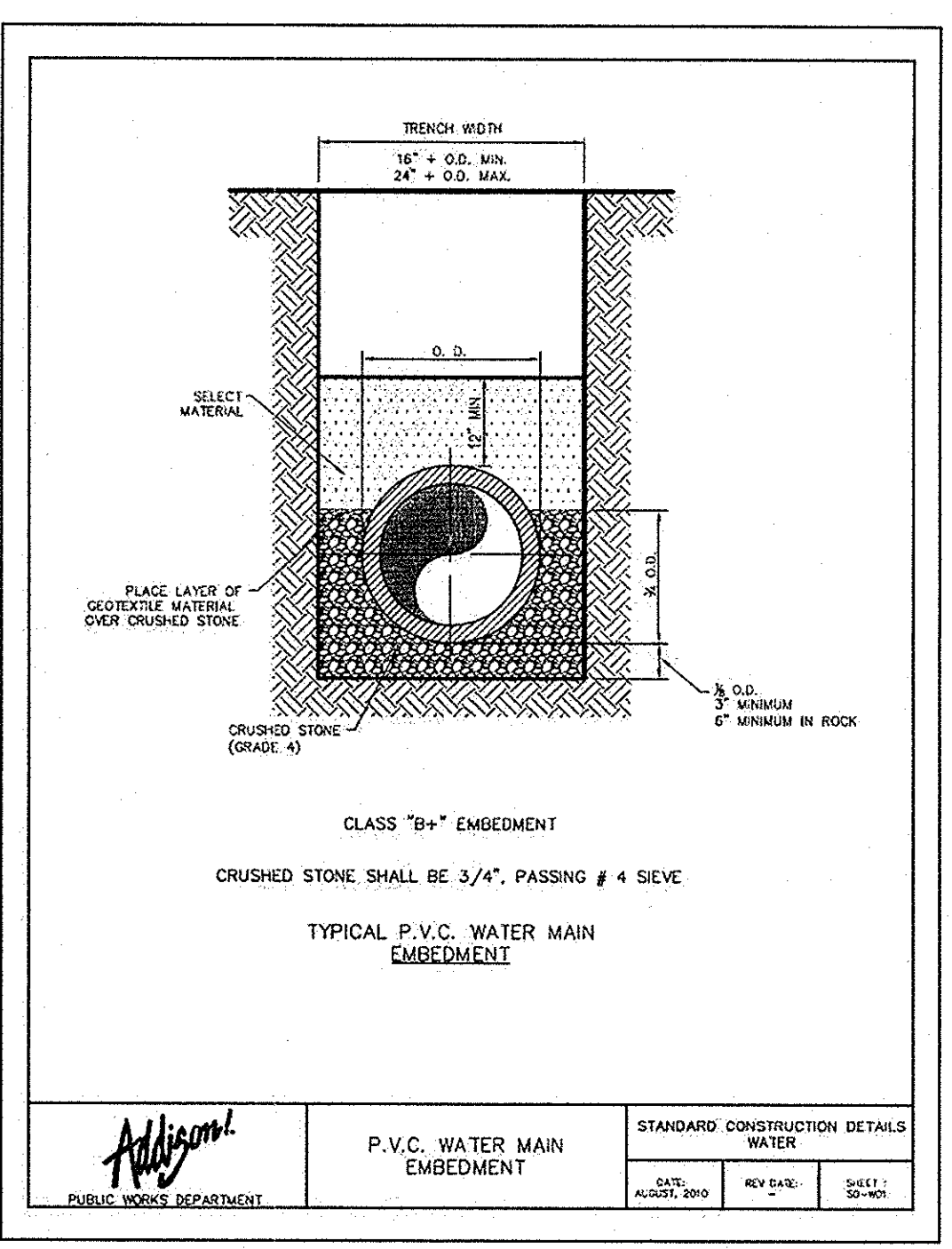

PUBLIC WORKS DEPARTMENT	<b>P.V.C. WATER MAIN EMBEDMENT</b>	STANDARD CONSTRUCTION DETAILS WATER		
		DATE: AUGUST 2010	REV DATE:	SHEET: 30-104

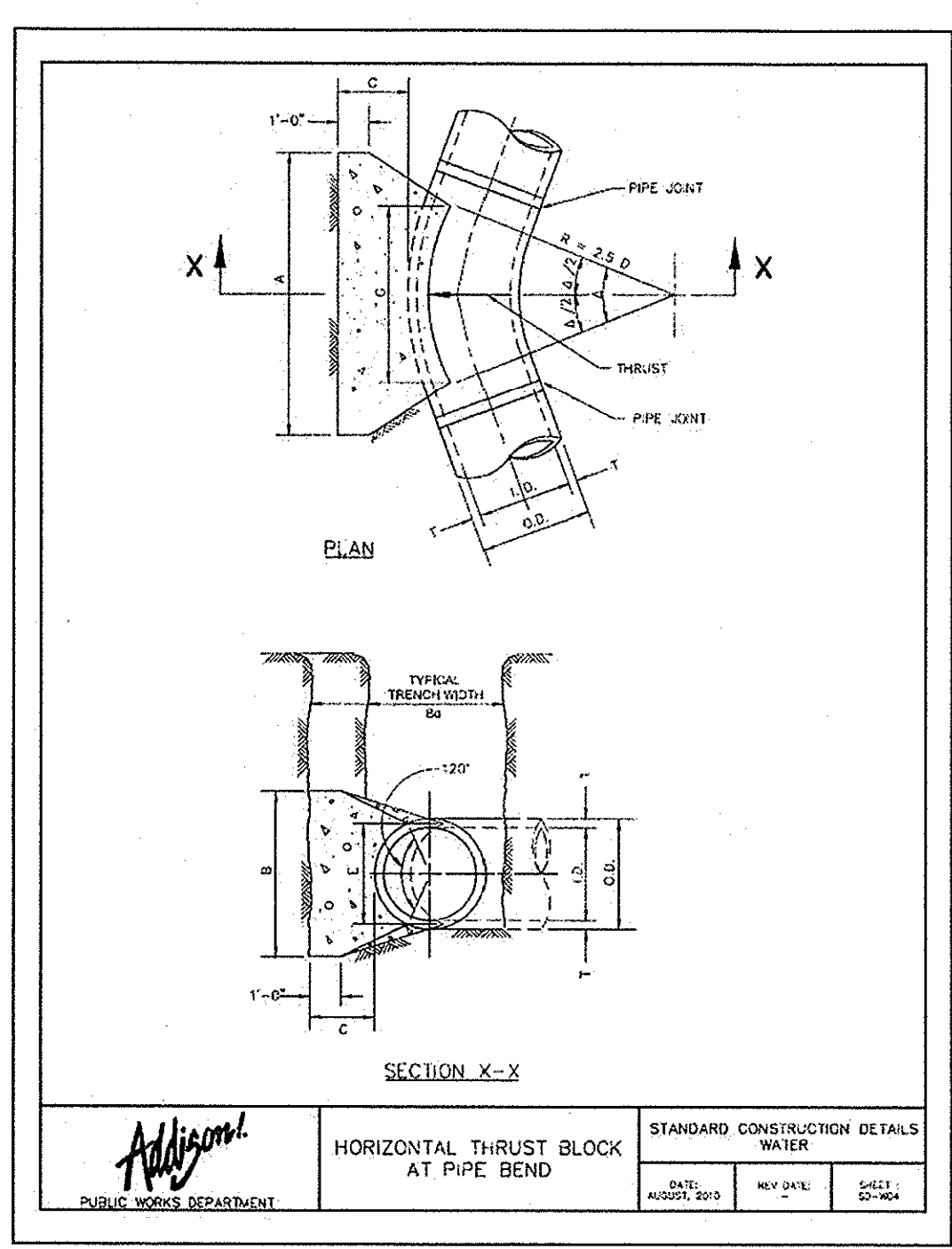

PUBLIC WORKS DEPARTMENT	<b>HORIZONTAL THRUST BLOCK AT PIPE BEND</b>	STANDARD CONSTRUCTION DETAILS WATER		
		DATE: AUGUST 2010	REV DATE:	SHEET: 30-104

**TABLES OF DIMENSIONS AND QUANTITIES**

**HORIZONTAL THRUST BLOCK DIMENSIONS & QUANTITIES**

I.D. (IN.)	C (IN.)	EARTH				ROCK			
		THRUST (LBS)	A (IN.)	B (IN.)	VOL. (CY)	THRUST (LBS)	A (IN.)	B (IN.)	VOL. (CY)
10.12	0.5	1.5	1.5	1.1					
16.18	0.6	1.5	1.5	1.6					
24	0.8	1.5	1.5	2.1					
30	1.0	1.5	1.5	2.6					
36	1.2	1.5	1.5	3.1					
42	1.4	1.5	1.5	3.6					
48	1.6	1.5	1.5	4.1					
54	1.8	1.5	1.5	4.6					
60	2.0	1.5	1.5	5.1					
66	2.2	1.5	1.5	5.6					
72	2.4	1.5	1.5	6.1					
78	2.6	1.5	1.5	6.6					
84	2.8	1.5	1.5	7.1					
90	3.0	1.5	1.5	7.6					
96	3.2	1.5	1.5	8.1					

PUBLIC WORKS DEPARTMENT	<b>HORIZONTAL THRUST BLOCK DIMENSIONS &amp; QUANTITIES</b>	STANDARD CONSTRUCTION DETAILS WATER		
		DATE: AUGUST 2010	REV DATE:	SHEET: 30-104

**TABLES OF DIMENSIONS AND QUANTITIES**

**HORIZONTAL THRUST BLOCK DIMENSIONS & QUANTITIES**

I.D. (IN.)	C (IN.)	EARTH				ROCK			
		THRUST (LBS)	A (IN.)	B (IN.)	VOL. (CY)	THRUST (LBS)	A (IN.)	B (IN.)	VOL. (CY)
10.12	0.5	1.5	1.5	1.1					
16.18	0.6	1.5	1.5	1.6					
24	0.8	1.5	1.5	2.1					
30	1.0	1.5	1.5	2.6					
36	1.2	1.5	1.5	3.1					
42	1.4	1.5	1.5	3.6					
48	1.6	1.5	1.5	4.1					
54	1.8	1.5	1.5	4.6					
60	2.0	1.5	1.5	5.1					
66	2.2	1.5	1.5	5.6					
72	2.4	1.5	1.5	6.1					
78	2.6	1.5	1.5	6.6					
84	2.8	1.5	1.5	7.1					
90	3.0	1.5	1.5	7.6					
96	3.2	1.5	1.5	8.1					

PUBLIC WORKS DEPARTMENT	<b>HORIZONTAL THRUST BLOCK DIMENSIONS &amp; QUANTITIES</b>	STANDARD CONSTRUCTION DETAILS WATER		
		DATE: AUGUST 2010	REV DATE:	SHEET: 30-104

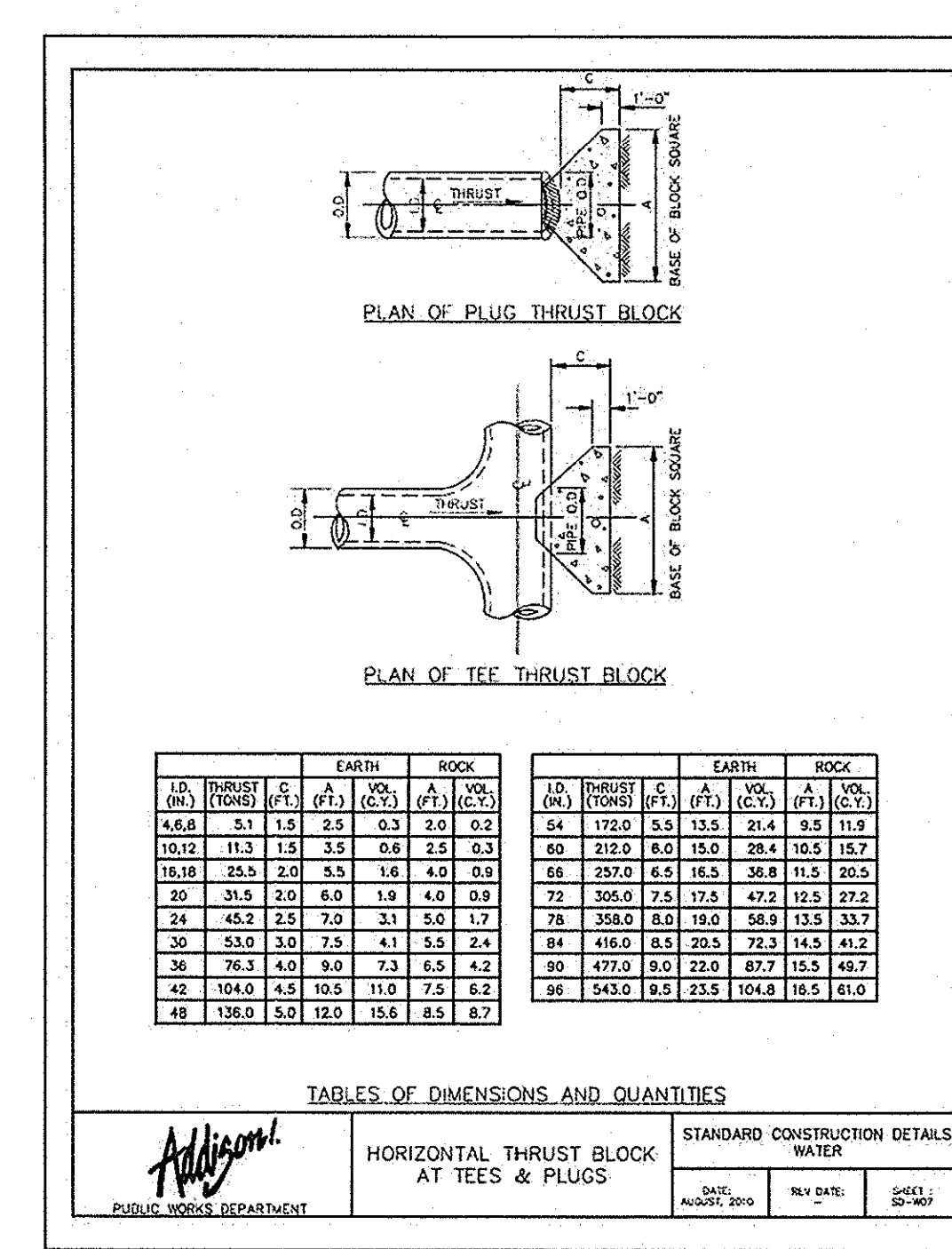

PUBLIC WORKS DEPARTMENT	<b>HORIZONTAL THRUST BLOCK AT TEES &amp; PLUGS</b>	STANDARD CONSTRUCTION DETAILS WATER		
		DATE: AUGUST 2010	REV DATE:	SHEET: 30-104

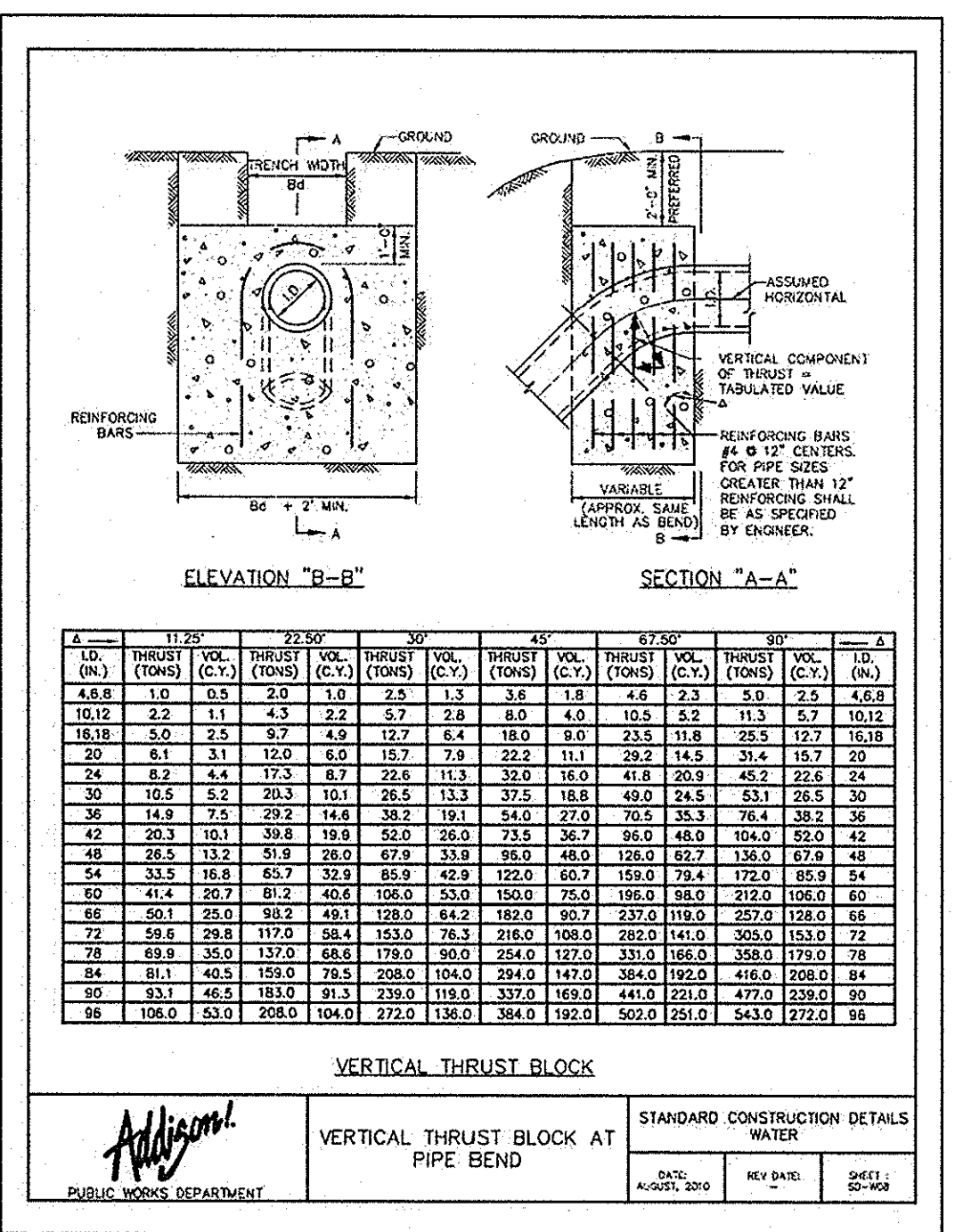

**TABLES OF DIMENSIONS AND QUANTITIES**

**VERTICAL THRUST BLOCK**

I.D. (IN.)	THRUST (LBS)	EARTH		ROCK	
		A (IN.)	B (IN.)	A (IN.)	B (IN.)
10.12	0.5	1.5	1.5	1.1	
16.18	0.6	1.5	1.5	1.6	
24	0.8	1.5	1.5	2.1	
30	1.0	1.5	1.5	2.6	
36	1.2	1.5	1.5	3.1	
42	1.4	1.5	1.5	3.6	
48	1.6	1.5	1.5	4.1	
54	1.8	1.5	1.5	4.6	
60	2.0	1.5	1.5	5.1	
66	2.2	1.5	1.5	5.6	
72	2.4	1.5	1.5	6.1	
78	2.6	1.5	1.5	6.6	
84	2.8	1.5	1.5	7.1	
90	3.0	1.5	1.5	7.6	
96	3.2	1.5	1.5	8.1	

PUBLIC WORKS DEPARTMENT	<b>VERTICAL THRUST BLOCK AT PIPE BEND</b>	STANDARD CONSTRUCTION DETAILS WATER		
		DATE: AUGUST 2010	REV DATE:	SHEET: 30-104

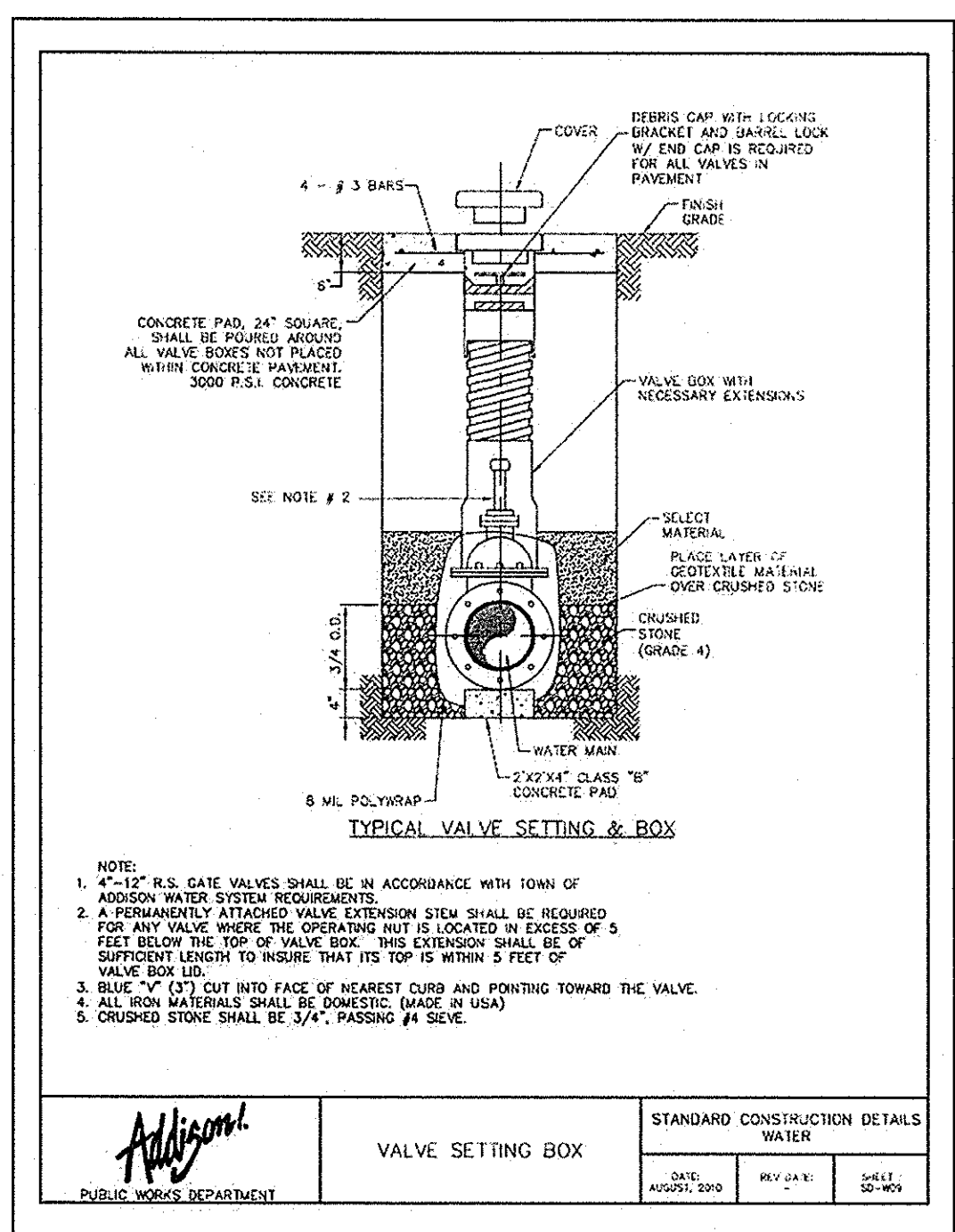

**NOTE:**

- 4" - 12" R.S. GATE VALVES SHALL BE IN ACCORDANCE WITH TOWN OF ADDISON WATER SYSTEM REQUIREMENTS.
- A PERMANENTLY ATTACHED VALVE EXTENSION SHALL BE REQUIRED FOR ALL VALVES. THE OPERATING END IS LOCATED IN EXCESS OF 5 FEET BELOW THE TOP OF VALVE BOX. THIS EXTENSION SHALL BE OF SUFFICIENT LENGTH TO INSURE THAT IT TOP IS WITHIN 5 FEET OF VALVE BOX LID.
- BLUE "V" CUT INTO FACE OF NEAREST CURB AND POINTING TOWARD THE VALVE.
- ALL IRON MATERIALS SHALL BE DOMESTIC (MADE IN USA).
- CRUSHED STONE SHALL BE 3/4", PASSING # 4 SIEVE.

PUBLIC WORKS DEPARTMENT	<b>VALVE SETTING BOX</b>	STANDARD CONSTRUCTION DETAILS WATER		
		DATE: AUGUST 2010	REV DATE:	SHEET: 30-104

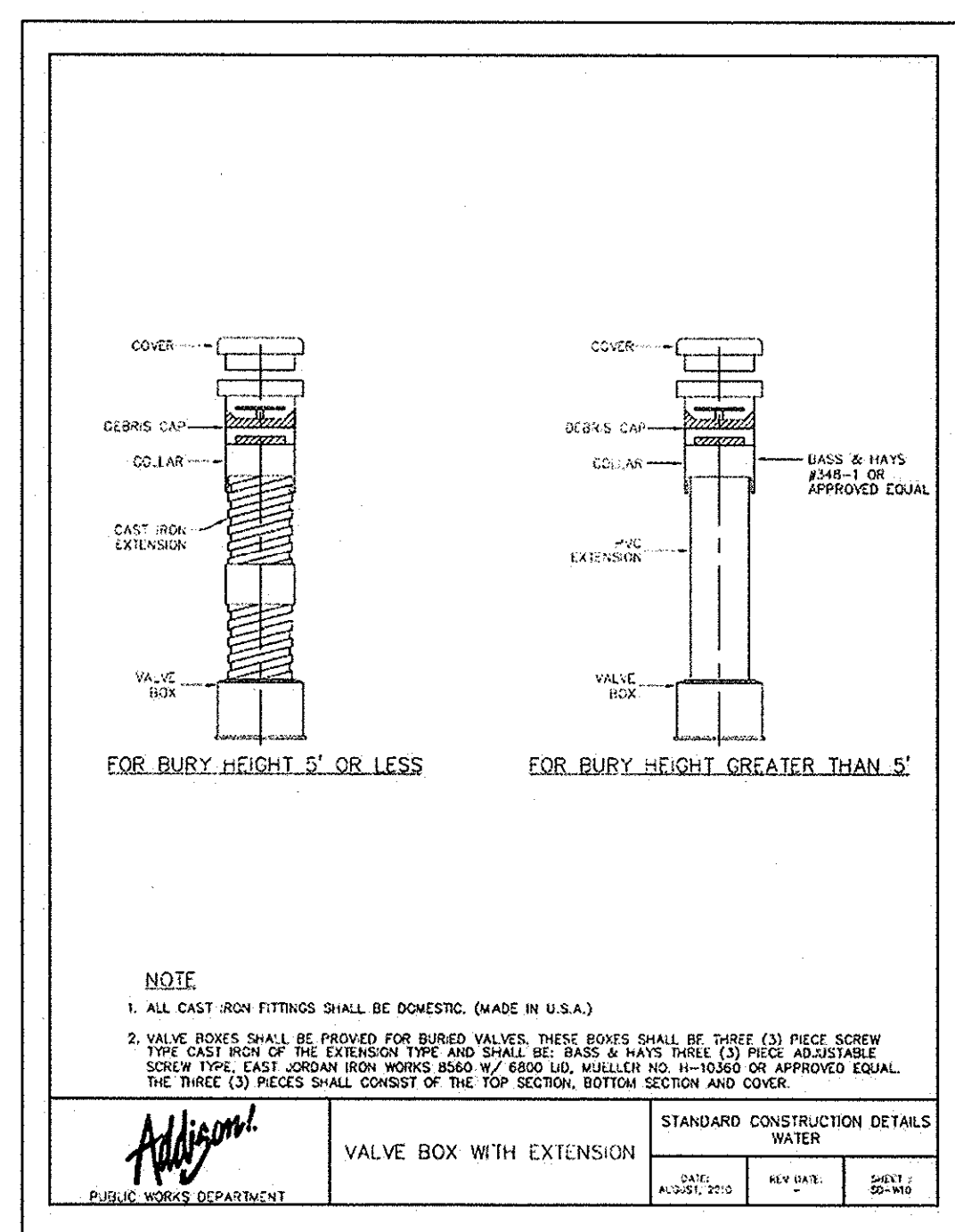

**NOTE:**

- ALL CAST IRON FITTINGS SHALL BE DOMESTIC (MADE IN U.S.A.)
- VALVE BOXES SHALL BE PROVIDED FOR BURIED VALVES. THESE BOXES SHALL BE SHIPPED WITH 3" PIECE SREW TYPE CAST IRON OF THE EXTENSION TYPE AND SHALL BE BASE & HAYS W/ 3" R.S. RICE ADJUSTABLE SREW TYPE, EAST COAST IRON WORKS #340 W/ 600 LB. WALKER 10-11-1040 OR APPROVED EQUAL. THE THREE (3) PICES SHALL CONSIST OF THE TOP SECTION, BOTTOM SECTION AND COVER.

PUBLIC WORKS DEPARTMENT	<b>VALVE BOX WITH EXTENSION</b>	STANDARD CONSTRUCTION DETAILS WATER		
		DATE: AUGUST 2010	REV DATE:	SHEET: 30-104

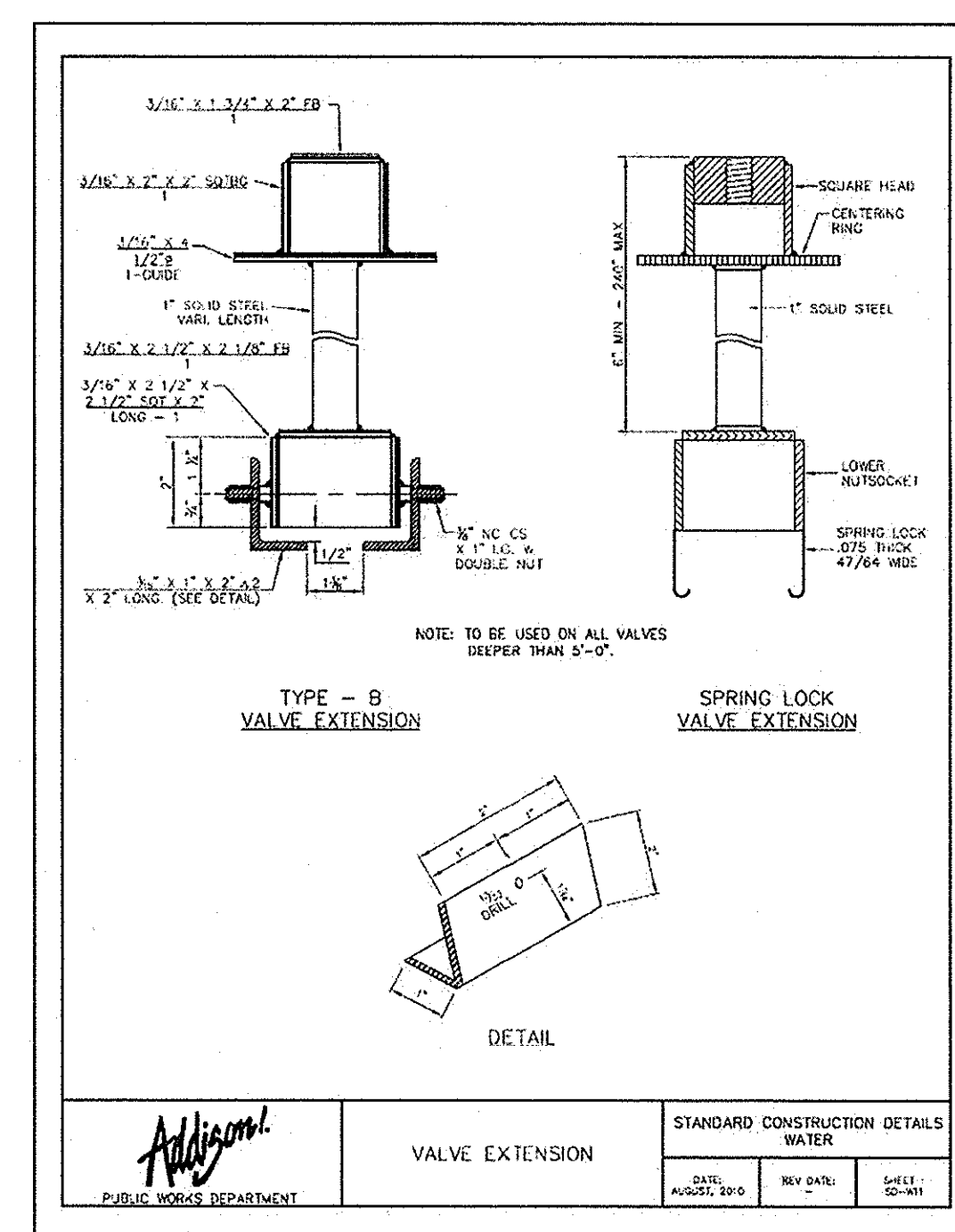

**NOTE:** TO BE USED ON ALL VALVES DEEPER THAN 5'-0".

PUBLIC WORKS DEPARTMENT	<b>VALVE EXTENSION</b>	STANDARD CONSTRUCTION DETAILS WATER		
		DATE: AUGUST 2010	REV DATE:	SHEET: 30-104

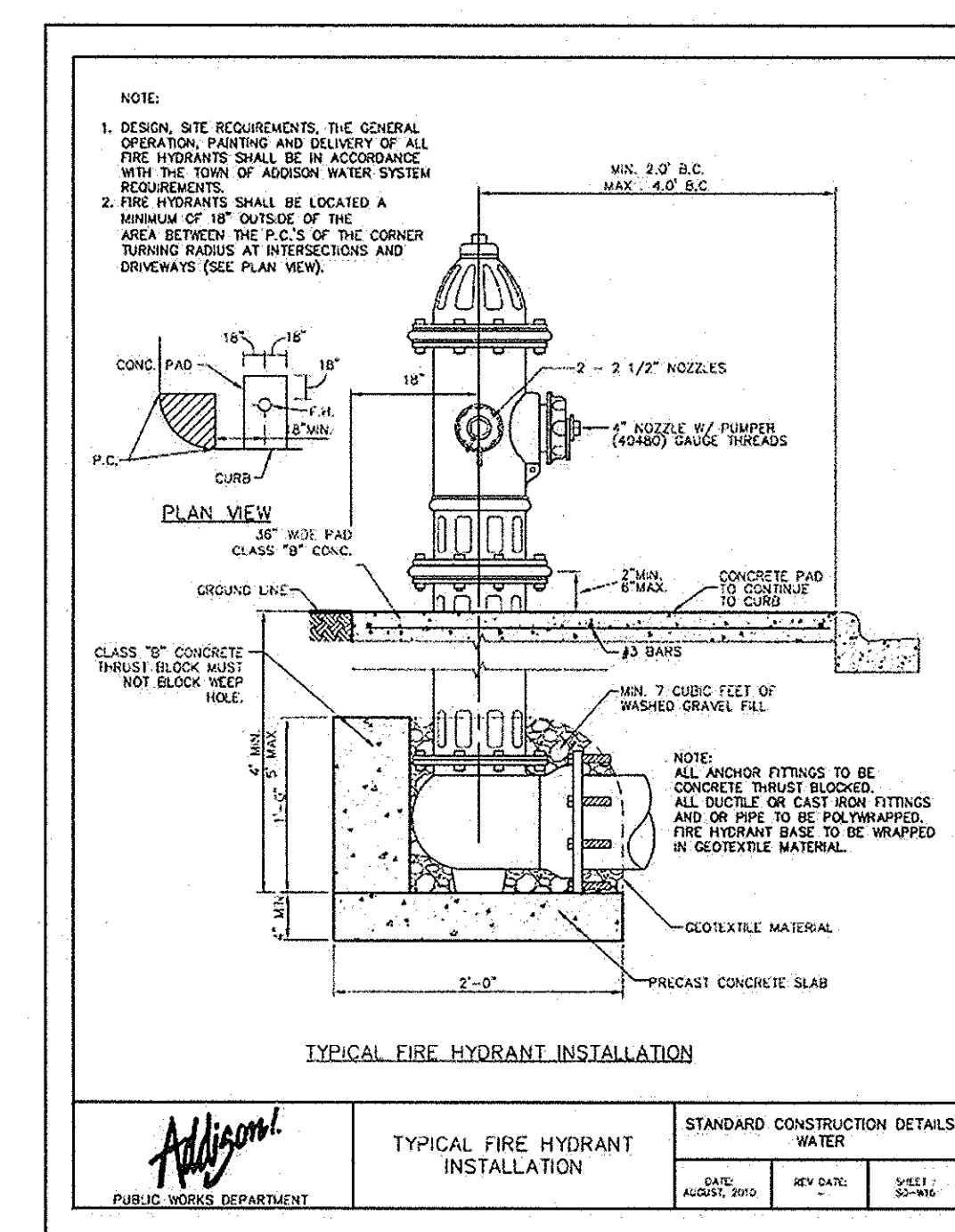

**NOTE:**

- DESIGN SITE REQUIREMENTS, THE GENERAL OPERATION, PAINTING AND DELIVERY OF ALL FIRE HYDRANTS SHALL BE IN ACCORDANCE WITH THE TOWN OF ADDISON WATER SYSTEM REQUIREMENTS.
- FIRE HYDRANTS SHALL BE LOCATED A MINIMUM OF 10' OUTSIDE OF THE TURNING RADIUS AT INTERSECTIONS AND DRIVEWAYS (SEE PLAN VIEW).

**NOTE:** ALL ANCHOR FITTINGS TO BE CONCRETE THREADED BUSHINGS. ALL COUPLER OR CAST IRON FITTINGS AND OR PIPE TO BE POLYWRAPPED. FIRE HYDRANT SHALL BE WRAPPED IN GEOTEXTILE MATERIAL.

PUBLIC WORKS DEPARTMENT	<b>TYPICAL FIRE HYDRANT INSTALLATION</b>	STANDARD CONSTRUCTION DETAILS WATER		
		DATE: AUGUST 2010	REV DATE:	SHEET: 30-104

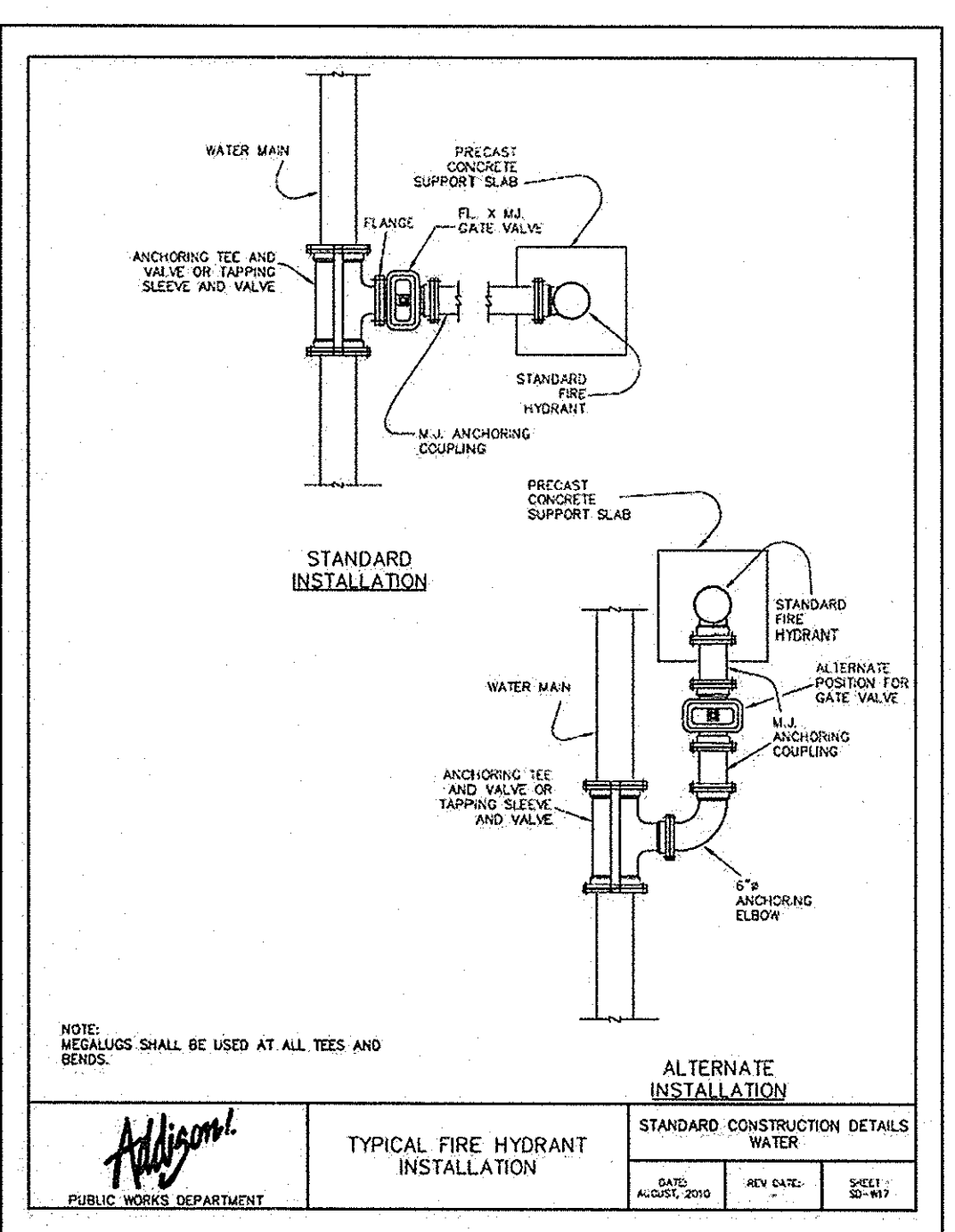

PUBLIC WORKS DEPARTMENT	<b>TYPICAL FIRE HYDRANT INSTALLATION</b>	STANDARD CONSTRUCTION DETAILS WATER		
		DATE: AUGUST 2010	REV DATE:	SHEET: 30-104

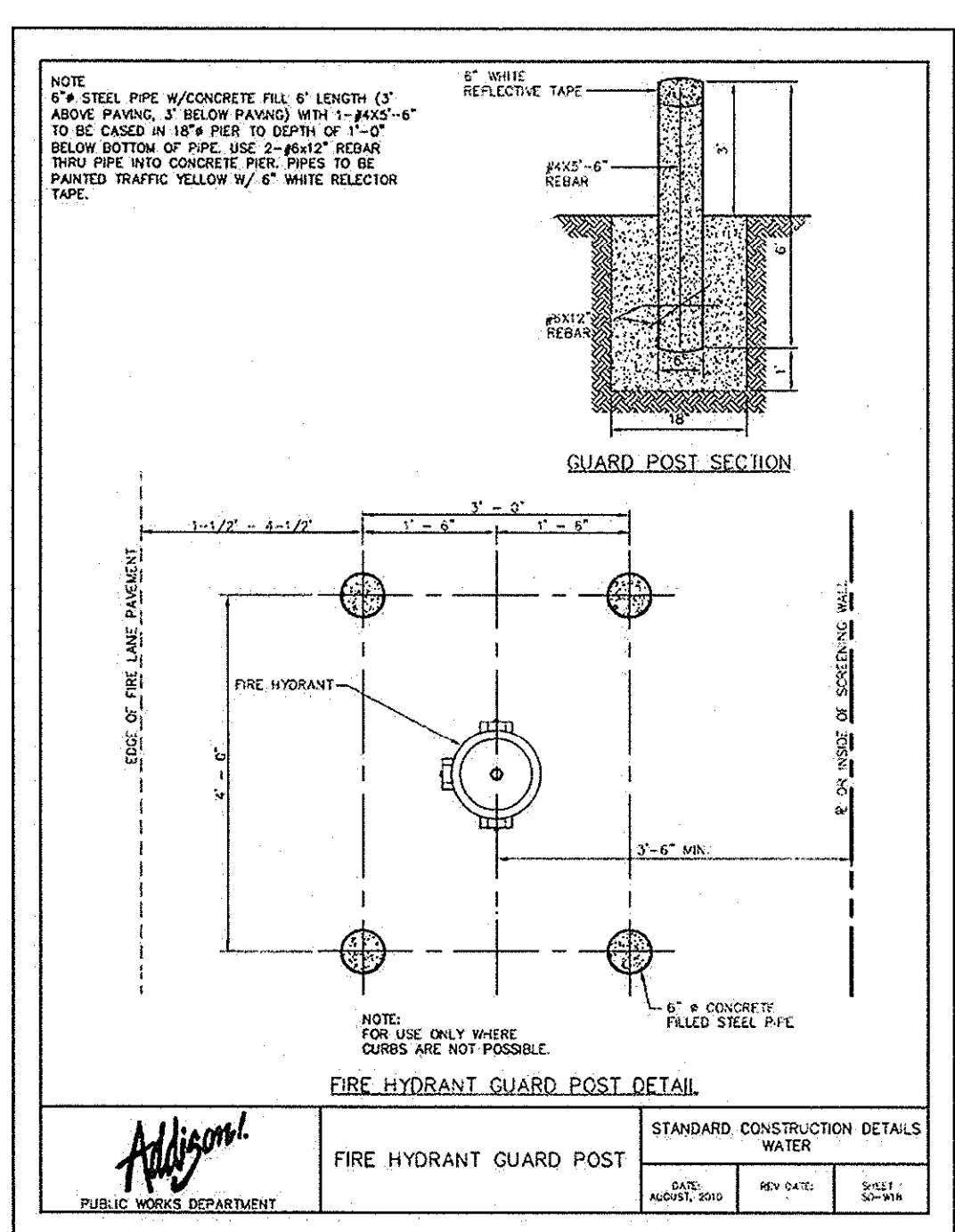

PUBLIC WORKS DEPARTMENT	<b>FIRE HYDRANT GUARD POST</b>	STANDARD CONSTRUCTION DETAILS WATER		
		DATE: AUGUST 2010	REV DATE:	SHEET: 30-104

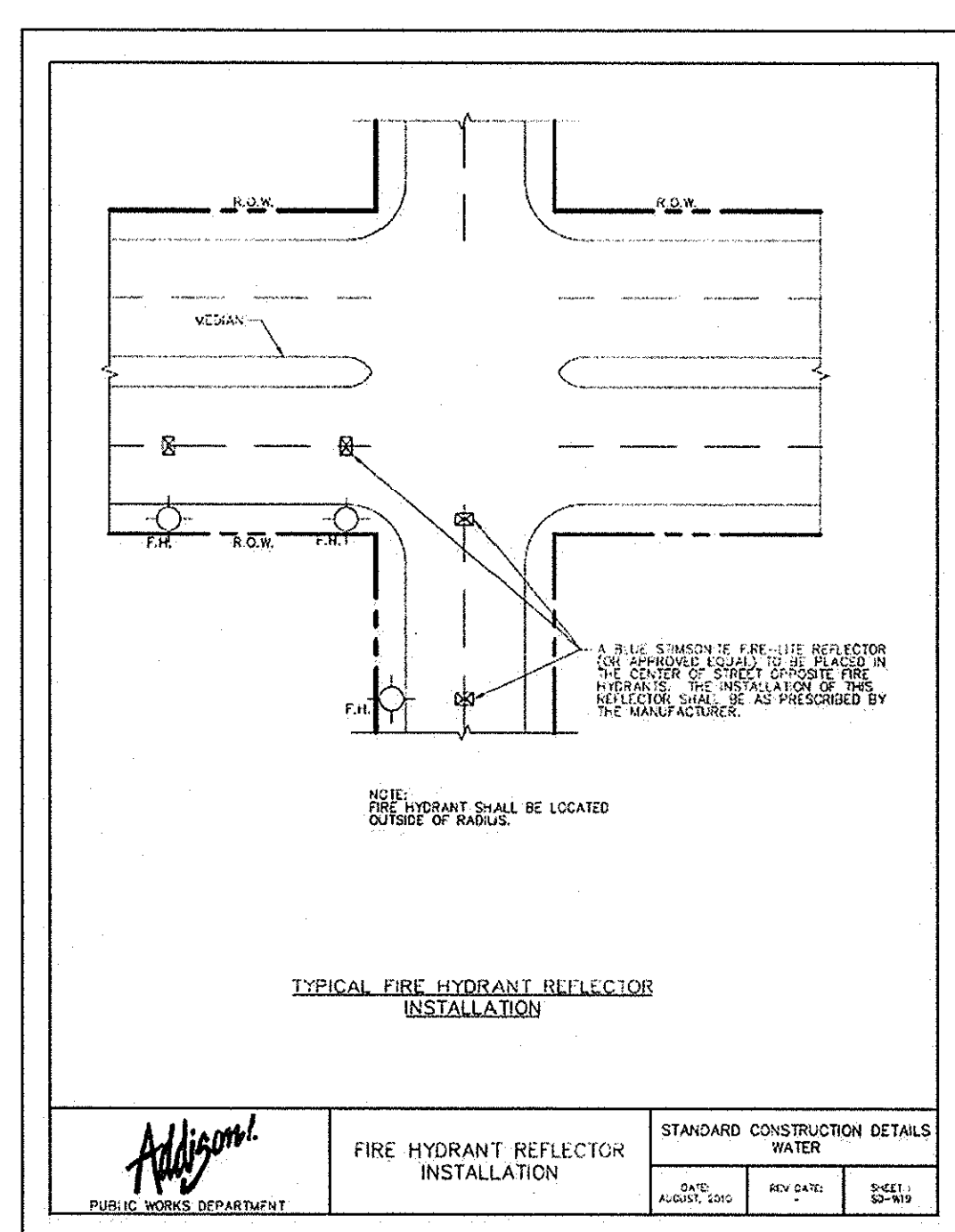

PUBLIC WORKS DEPARTMENT	<b>FIRE HYDRANT REFLECTOR INSTALLATION</b>	STANDARD CONSTRUCTION DETAILS WATER		
		DATE: AUGUST 2010	REV DATE:	SHEET: 30-104

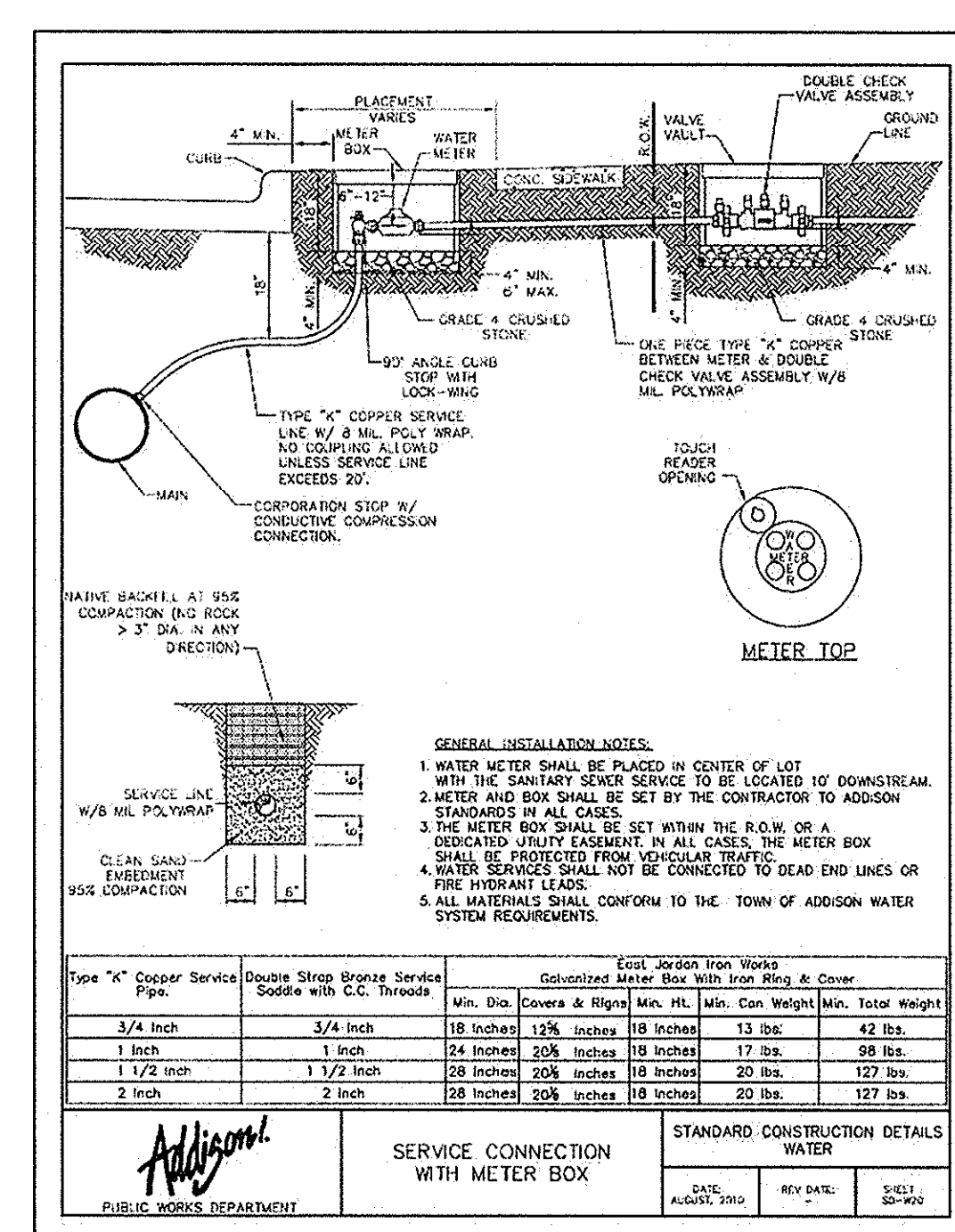

Pipe "A" Copper Service Pipe	Service Stop Service Saddle with C.C. Threads	Cast Iron Meter Box			
		Min. Dia. (Inches)	Max. Dia. (Inches)	Min. Ht. (Inches)	Min. Total Height (Inches)
3/4 inch	3/4 inch	18 inches	12 inches	18 inches	42 lbs.
1 inch	1 inch	24 inches	12 inches	18 inches	58 lbs.
1 1/2 inch	1 1/2 inch	28 inches	12 inches	20 inches	127 lbs.
2 inch	2 inch	32 inches	12 inches	20 inches	127 lbs.

PUBLIC WORKS DEPARTMENT	<b>SERVICE CONNECTION WITH METER BOX</b>	STANDARD CONSTRUCTION DETAILS WATER		
		DATE: AUGUST 2010	REV DATE:	SHEET: 30-104

**RECORD DRAWINGS (October 2013)**  
 Information Provided by:  
**BOB MOORE CONSTRUCTION**

**VILLAGE ON THE PARKWAY**  
**ON THE PARKWAY**  
**PHASE II**  
**WATER DETAILS**  
**ADDITION, TEXAS**

KHA PROJECT 063319038  
 DATE 06/14/2013  
 SCALE AS SHOWN  
 DESIGNED BY TBB  
 DRAWN BY ALE  
 CHECKED BY TBB

Kimley-Horn and Associates, Inc.  
 State of Texas Registration No. F-928  
 5750 GENESIS COURT, SUITE 200, FRISCO, TX 75034  
 PHONE: 972-338-5550 FAX: 972-335-3779  
 WWW.KIMLEY-HORN.COM

STATE OF TEXAS  
 ROY BRASWELL  
 LICENSED PROFESSIONAL ENGINEER  
 16824 4/11/13

SHEET NUMBER  
**C-18**