

FILE: 011 TRAFFIC CONTROL PLAN.DWG

PLOTTED: Thursday, January 23, 2014

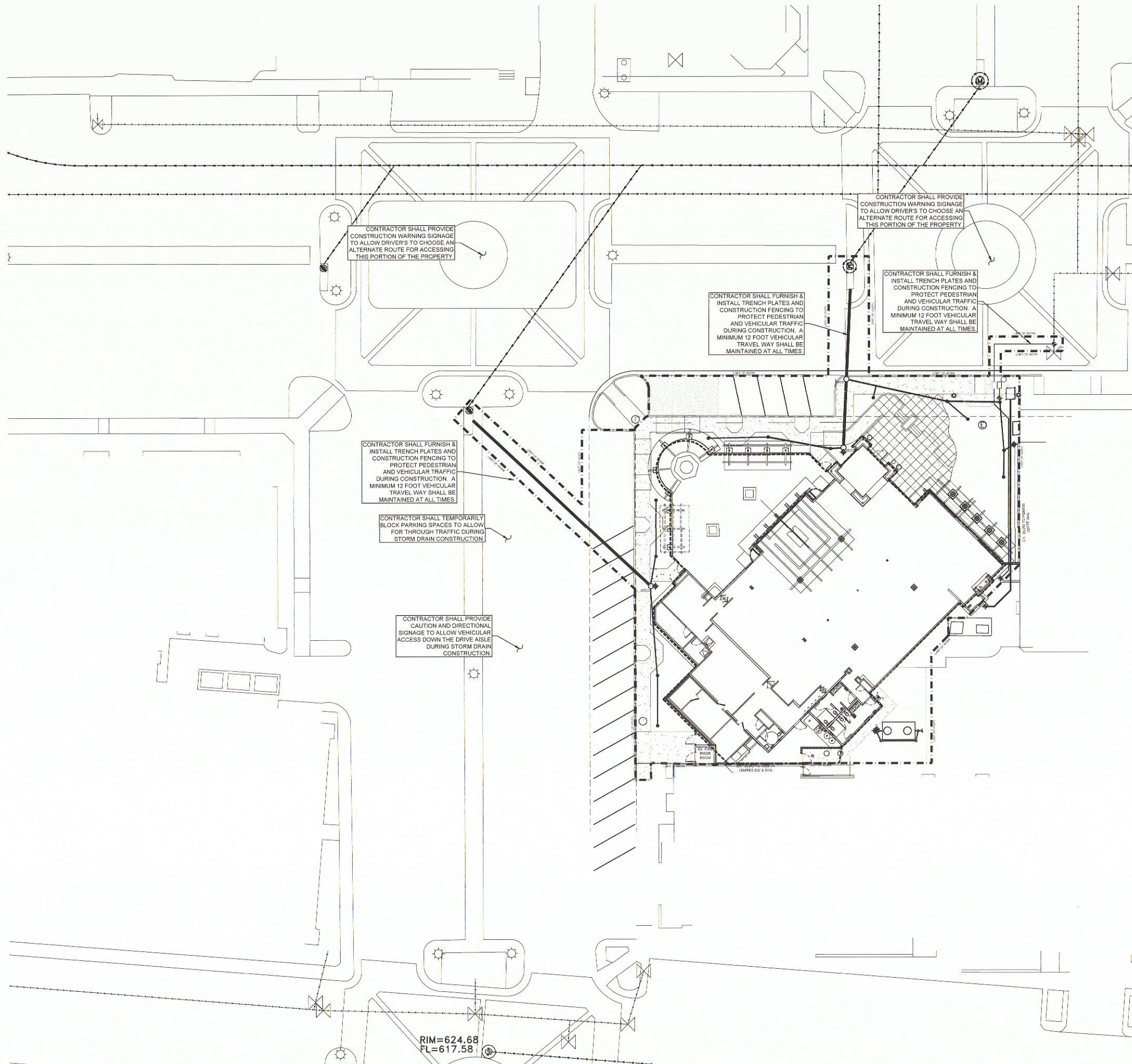

TRAFFIC CONTROL NOTES

1. CONTRACTOR IS RESPONSIBLE FOR BIDDING ALL TRAFFIC CONTROL SHOWN ON THIS PLAN THAT FALLS OUTSIDE AS WELL AS INSIDE THE LIMIT OF WORK/DISTURBANCE LINE. **NO CHANGE ORDERS WILL BE ACCEPTED OR APPROVED FOR FAILURE TO INCLUDE THESE ITEMS.**
2. CONTRACTOR SHALL COORDINATE CONSTRUCTION IN SHOPPING CENTER TRAFFIC ZONES WITH THE PROPERTY MANAGER.
3. CONTRACTOR SHALL PROVIDE A MINIMUM 12 FOOT WIDE TRAVEL LANE DURING STORM DRAIN AND WATER LINE CONSTRUCTION. DRIVE AISLES ARE SUFFICIENTLY WIDE ENOUGH TO ACCOMMODATE STAGED CONSTRUCTION AND A SAFE PATH OF TRAVEL.
4. FENCING, BARRICADES, TRENCH PLATES AND ALL OTHER NECESSARY SAFETY PRECAUTIONS SHALL BE PROVIDED WHILE EXCAVATIONS ARE OPEN AND HAVE NOT BEEN RETURNED TO EXISTING OR BETTER CONDITION.
5. CONTRACTOR SHALL REFER TO TxDOT STANDARDS FOR TRAFFIC CONTROL SIGNAGE AS APPROPRIATE.
6. CONTRACTOR SHALL PROVIDE DETOUR INFORMATION AND ALTERNATE ROUTE INFORMATION AT THE MAJOR INTERSECTIONS NEAR THE WORK BEING PERFORMED TO ALLOW MOTORISTS TO CHOSE AN ALTERNATE PATH OF TRAVEL.

APPROVED FOR CONSTRUCTION

Town of Addison

Infrastructure Operations And Services Department

APPROVED BY: *David E. [Signature]*

DATE: 12/17/14

16801 Westgrove Dr. Addison, TX 75001 (972)450-2871

All responsibility for the adequacy of these plans remains with the Engineer who prepared them. In approving these plans, the Town of Addison makes no representation of adequacy of the work of the Design Engineer.

2267 MORNING MESA
 HENDERSON, NV 89052
 702.551.2005
 info@valley-cdg.com
 TBPE Firm No. 14469



Matthew W. Loser



12/10/14

Revision Schedule		
Rev	Date	Description
10	DEC 14	PLAN CHECK COMMENTS

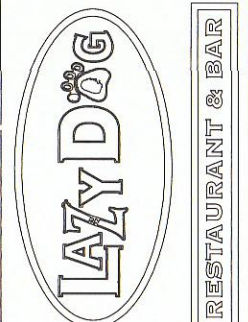

PROJECT NAME: **LAZY DOG RESTAURANT & BAR**
 PROJECT ADDRESS:
 VILLAGE ON THE PARKWAY
 5100 BELT LINE ROAD, SUITE 500
 ADDISON, TX 75254
 BUILDING DEPT. 2nd SUBMITTAL / BID SET
 PROJECT #: C-LDR-004 ISSUE DATE: 10-25-2014

SHEET TITLE: **TRAFFIC CONTROL PLAN**

SHEET NUMBER: **C6.0**

