

CAUTION: PRIOR TO START OF CONSTRUCTION  
 NOTIFY: LONE STAR GAS CO, TELEPHONE CO.  
 AND ELECTRIC CO.

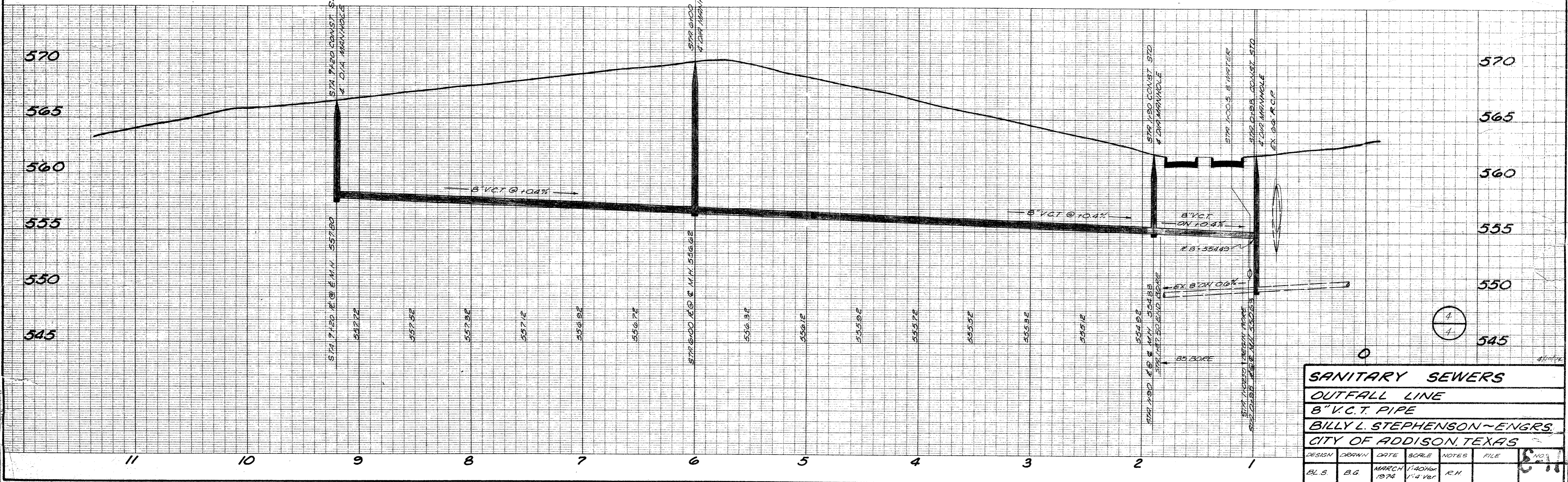
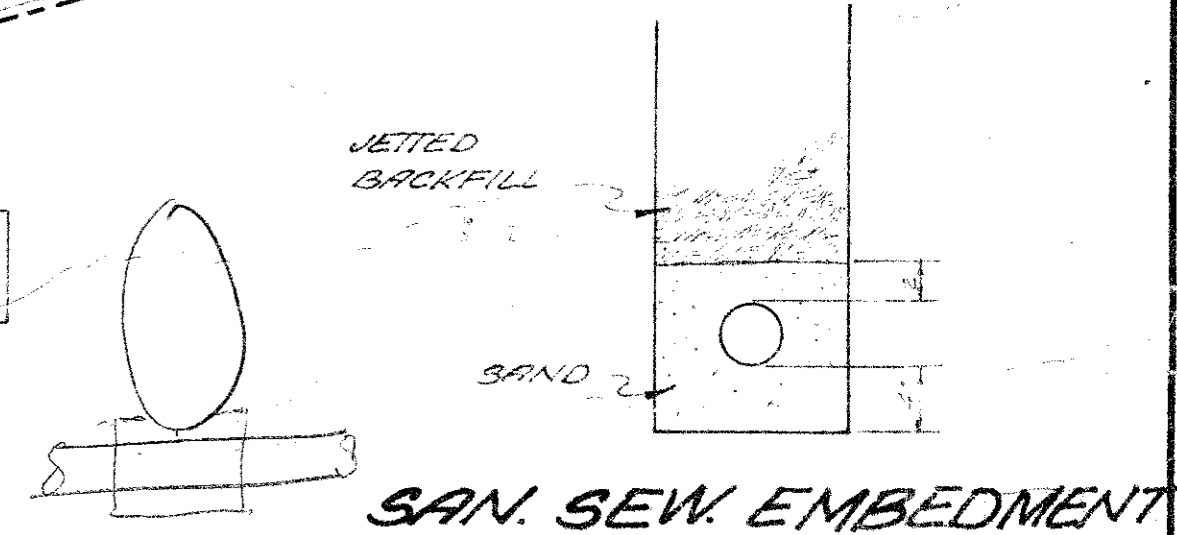

SANITARY SEWERS						
OUTFALL LINE						
8" V.C.T. PIPE						
BILLY L. STEPHENSON-ENGRS.						
CITY OF ADDISON, TEXAS						
DESIGN	DRAWN	DATE	SCALE	NOTES	FILE	NO.
BL.S.	B.G.	MARCH 1974	1"=40'	R.H.		6-11

APR 21 1974

41-3

GENERAL NOTES

- 1. ALL MATERIAL SHALL BE U.L. LISTED FOR FIRE PROTECTION SERVICE.
- 2. ALL WORK SHALL COMPLY WITH NFPA #24 & THE CITY OF ADDITION.
- 3. TRENCH WORK, BACKFILL, AND CONCRETE THRUST BLOCKS SHALL COMPLY WITH NFPA #24 & THE CITY OF ADDITION.
- 4. PIPE SHALL BE HYDROSTATICALLY TESTED @ 200 PSI FOR 2 HOURS.
- 5. PIPE SHALL BE FLUSHED PER NFPA #24.

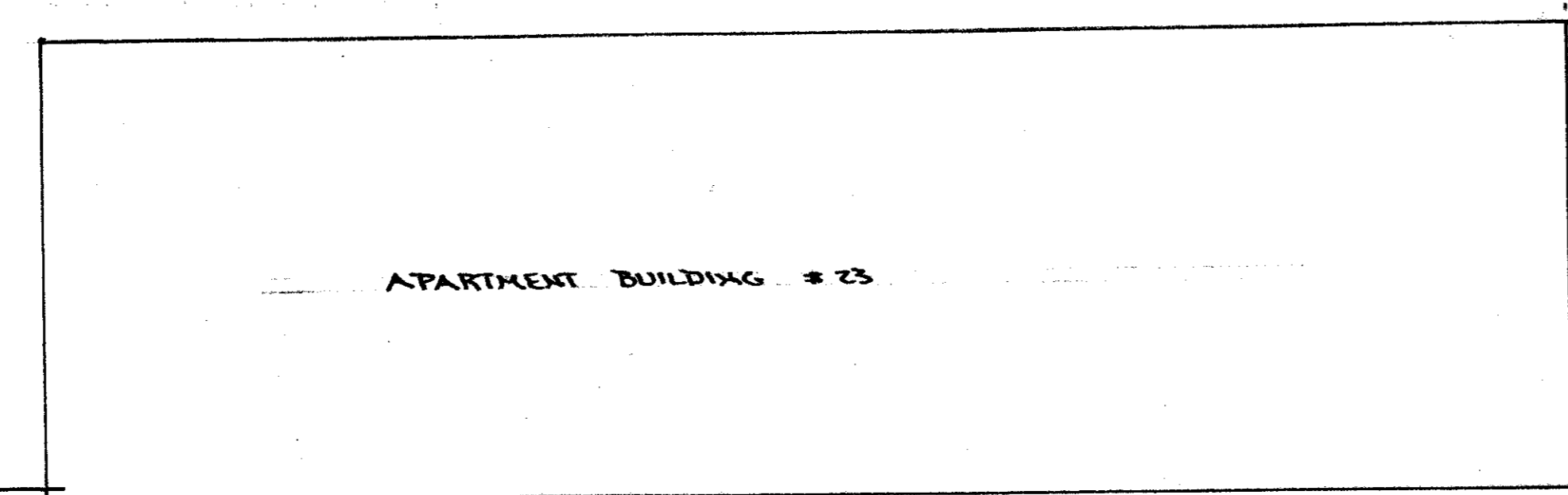

NOTE: 4" FIRELINE PIPING SHALL BE PVC C-900 DR14

4" DETECTOR ORIF. IN VAULT (SEE DETAIL)

EXISTING 6" CITY WATER

BROOKHAVEN CLUB

INSTALL 1/2" LSA TAPPING SLEEVE AND VALVE

EXISTING F.W.

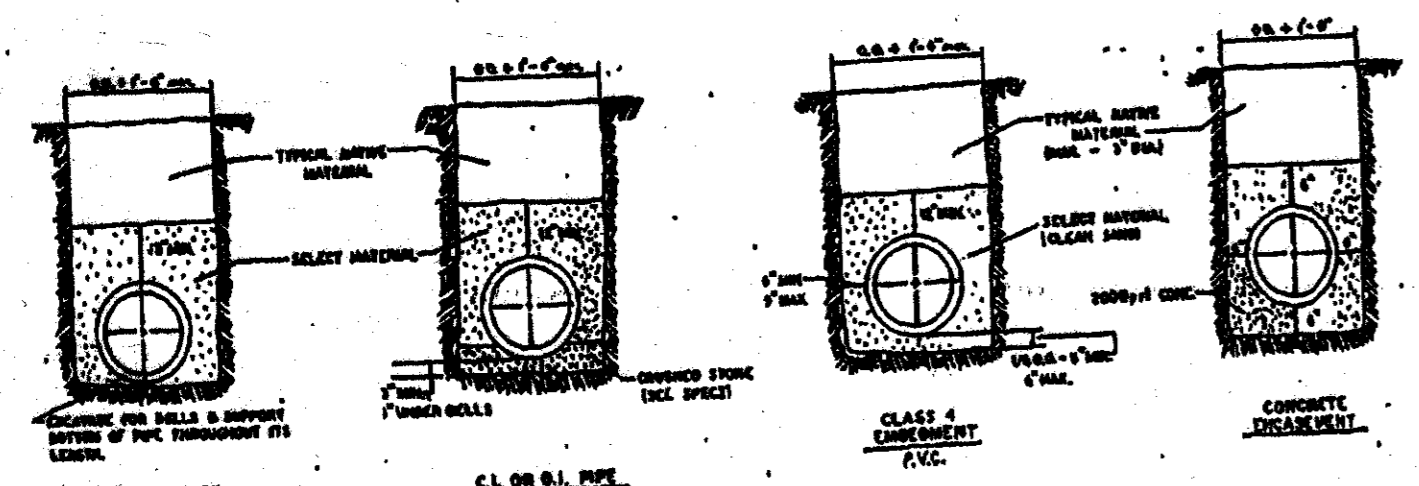

EMBEDMENT DETAILS FOR WATER MAIN

US ↑

SITE PLAN  
SCALE: 1"=20'-0" N

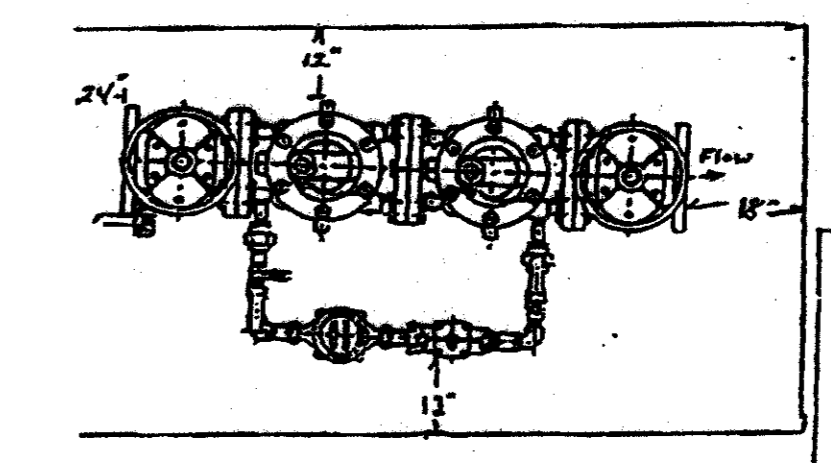

DC DETAIL  
NO SCALE

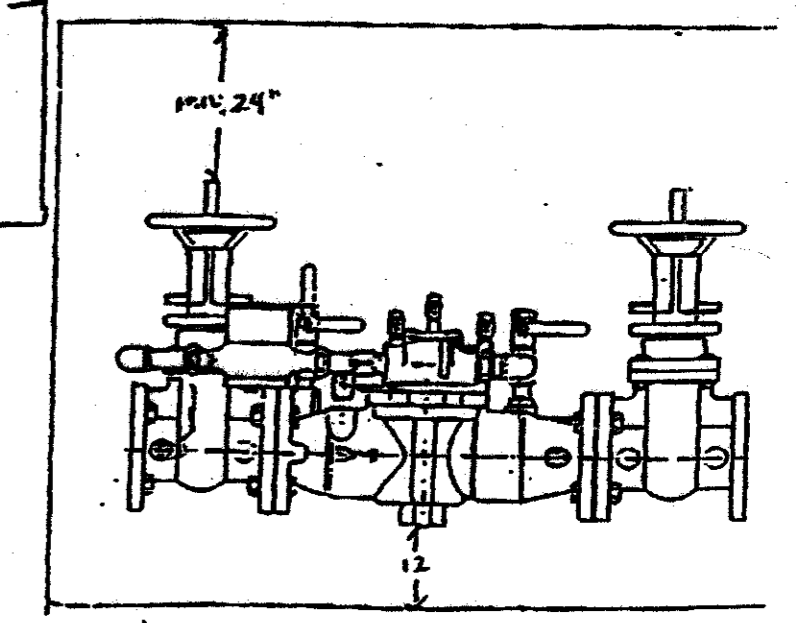

WITH PIT PACK

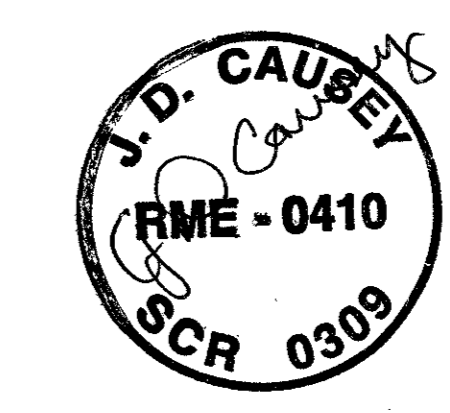

TALIS KET APARKMENTS	DATE: A-20-02
3925 BROOKHAVEN CLUB	SCALE: AS NOTED
ADDITION, TEXAS	REG.# 0309
DIVERSIFIED FIRE PROTECTION, INC.	RME# 0410
3941 MIDWAY RD.	RME NAME: J.D. CAUSEY
(817) 834-6401	DRAWN BY: D. WILLIAMS
FT. WORTH, TEXAS, 76117	SHEET # F.P. 10F1

41-3