

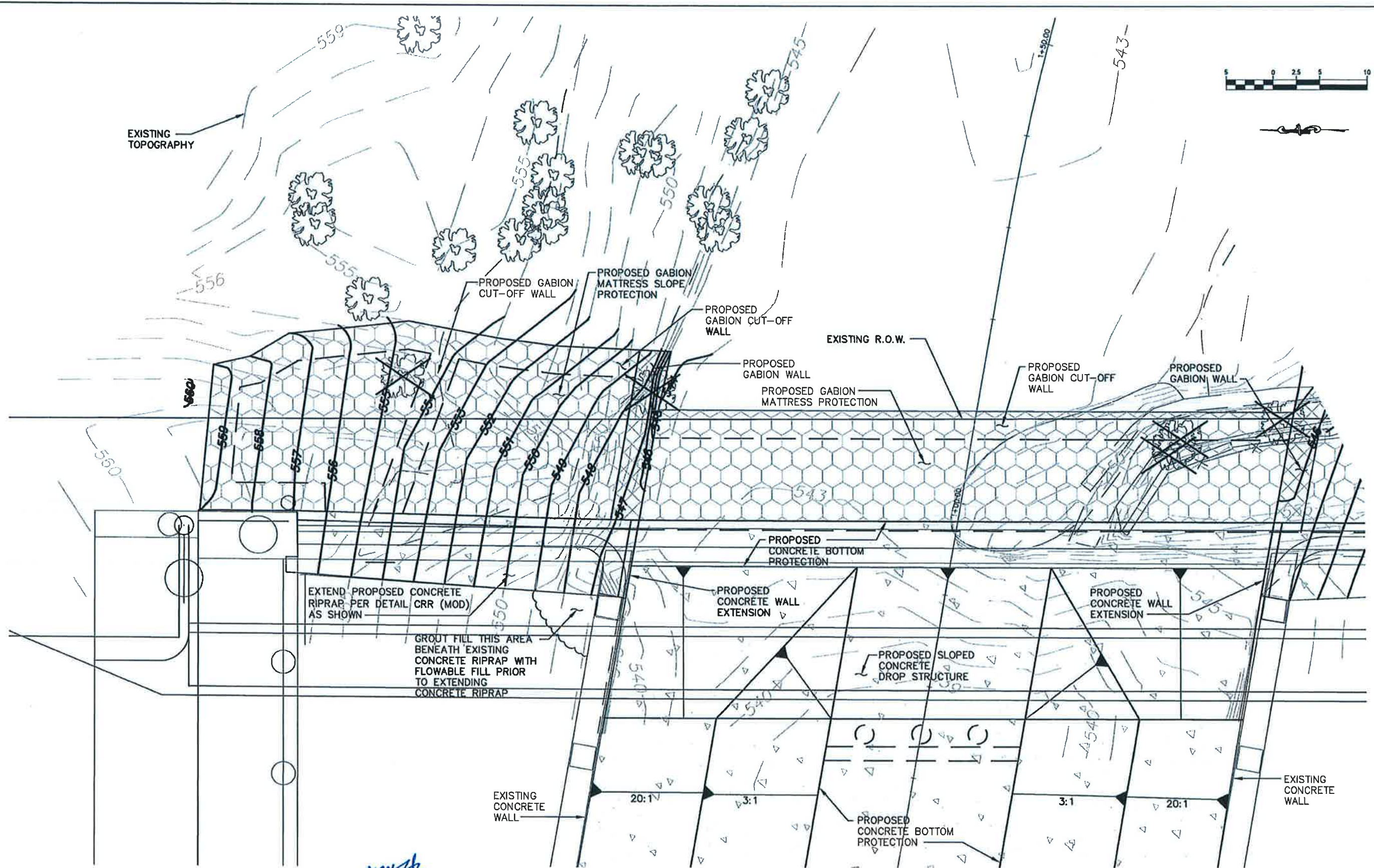

EXISTING TOPOGRAPHY



**LEGEND**

- PROPOSED CONCRETE PROTECTION
- PROPOSED GABION PROTECTION
- 527--- EXISTING CONTOURS
- 527--- PROPOSED CONTOURS
- X 500 PROPOSED GRADE
- EXISTING TREE REMOVAL
- EXISTING TREE TO REMAIN



revision	date

**NDM**  
 NATHAN D. MAIER  
 CONSULTING ENGINEERS, INC.  
 FIRM REGISTRATION NO.: F-356  
 Two Park Lane Place / 8080 Park Lane / Suite 600  
 Dallas, Texas 75231 / (214) 739-4741

**SLOPE PROTECTION/DROP STRUCTURE  
 AT BELLA LANE VEHICULAR BRIDGE  
 AND  
 STABILIZATION AT THE DOWNSTREAM  
 WEIR  
 VITRUVIAN PARK  
 TOWN OF ADDISON, TEXAS**

BELLA LANE DROP STRUCTURE GRADING PLAN - NORTH					sheet no.
design	drawn	scale	date	file name	10
JML	NDM	AS NOTED	1-27-12	DP01	15
					job number
					11-07-037