

# VITRUVIAN PARK TOILET BUILDING - ADDISON, TX

## GOOD FULTON & FARRELL ARCHITECTS

GFF JOB NO. 10061.10

VITRUVIAN WAY  
ADDISON, TEXAS 75001

FOR REVIEW 06.05.2012

### PROJECT DIRECTORY

#### OWNER

UDR  
3676 PONTIAC AVE, SUITE 400  
ADDISON, TEXAS 75001  
TEL: 972.716.3568  
CONTACT: JAMES ROBERTS

#### ARCHITECT

GOOD FULTON & FARRELL ARCHITECTS  
2808 FAIRMOUNT STREET  
DALLAS, TEXAS 75201  
TEL: 214.303.1500  
FAX: 214.303.1512  
CONTACT: SAHAR SUHAIWY

#### CIVIL ENGINEER

ICOM CONSULTING ENGINEERS, INC.  
250 W SOUTH PLANE BLVD, SUITE 117  
SCOTTSVILLE, TEXAS 76089  
TEL: 817.552.8110  
FAX: 817.552.9128  
CONTACT: JOEL MASSEY

#### LANDSCAPE ARCHITECT

STUDIO OUTSIDE  
824 EXPOSITION AVE, SUITE 8  
DALLAS, TEXAS 75228  
TEL: 214.964.7160  
CONTACT: BRAD GOODMAN

#### STRUCTURAL ENGINEER

LA FUESS ENGINEERING  
3333 LEE PARKWAY, SUITE 300  
DALLAS, TEXAS 75218  
TEL: 214.871.7090  
FAX: 214.860.0066  
CONTACT: TRAVIS PIESKER

#### MEP ENGINEER

PHA CONSULTING ENGINEERS, INC.  
1202 RICHARDSON DR, SUITE 301  
RICHARDSON, TEXAS 75081  
TEL: 972.235.2182  
FAX: 972.235.4801  
CONTACT: ANDY ALLEN

### DRAWING INDEX

COVER		
G0.0 INDEX SHEET	<input type="checkbox"/>	<input type="checkbox"/>
ARCHITECTURAL		
A1.1 PLANS	<input type="checkbox"/>	<input type="checkbox"/>
A3.1 EXTERIOR ELEVATIONS	<input type="checkbox"/>	<input type="checkbox"/>
A3.2 INTERIOR ELEVATIONS	<input type="checkbox"/>	<input type="checkbox"/>
A4.1 BUILDING AND WALL SECTIONS	<input type="checkbox"/>	<input type="checkbox"/>
A4.2 PLAN AND SECTION DETAILS	<input type="checkbox"/>	<input type="checkbox"/>
CIVIL		
	<input type="checkbox"/>	<input type="checkbox"/>
LANDSCAPE		
	<input type="checkbox"/>	<input type="checkbox"/>
STRUCTURAL		
	<input type="checkbox"/>	<input type="checkbox"/>
MECHANICAL/ELECTRICAL/PLUMBING		
	<input type="checkbox"/>	<input type="checkbox"/>



**Good Fulton & Farrell Architects**  
214.303.1500/TEL  
214.303.1512/FAX  
WWW.GFF.COM  
2808 FAIRMOUNT STREET  
SUITE 300  
DALLAS, TEXAS 75201  
© Good Fulton & Farrell 2009



VITRUVIAN PARK:  
PARK TOILET BUILDING  
VITRUVIAN WAY  
ADDISON, TX 75001

FOR REVIEW: 06.05.2012

No.	Date	Item	REVISIONS



LOCATION MAP

### APPLICABLE CODES

BUILDING CODE:	-
Mechanical CODE:	-
Electrical CODE:	-
PLUMBING CODE:	-
FIRE CODE:	-
ACCESSIBILITY CODE:	TEXAS ACCESSIBILITY STANDARDS

### BUILDING INFORMATION

CONSTRUCTION TYPE:	-		
PROJECT DEFINITION:	-		
AREA:	-		
USE AND OCCUPANCY CLASSIFICATION:	-		
OCCUPABLE AREA:	-		
USE TYPE:	AREA:	SF PER OCCUPANT:	NUMBER OF OCCUPANTS:
-	-	-	- OCCUPANTS

### ISSUE DATES

### LEGEND

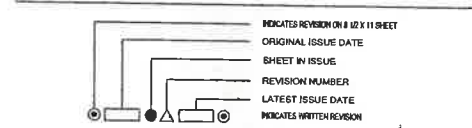

### INDEX

Project No.	10061.10
Date	06.05.12
Last Revision	-

G0.0

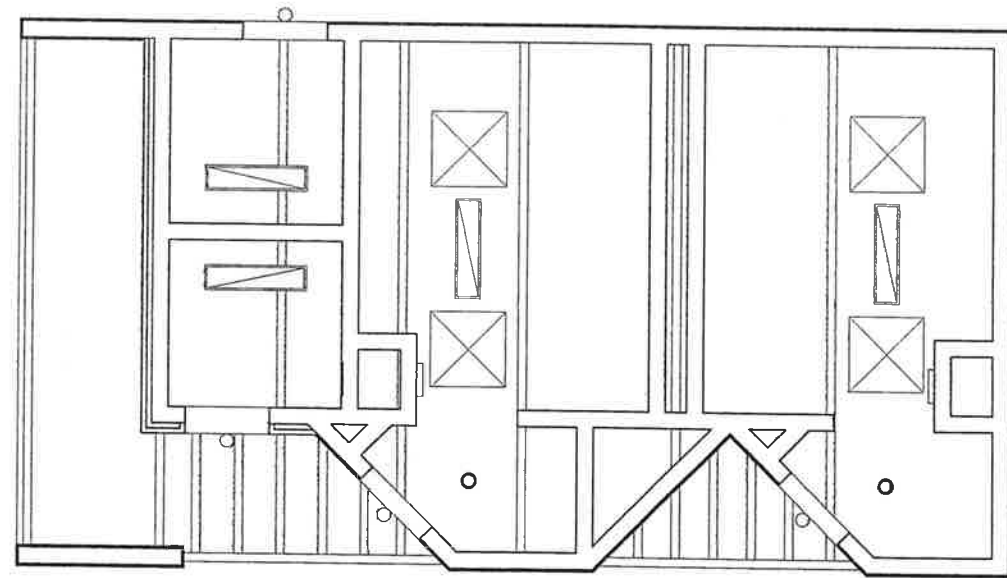

04 REFLECTED CEILING PLAN  
 File Name: 2012-04-10 Park Toilet Angle Entrance.dwg Scale: 3/8" = 1'-0"

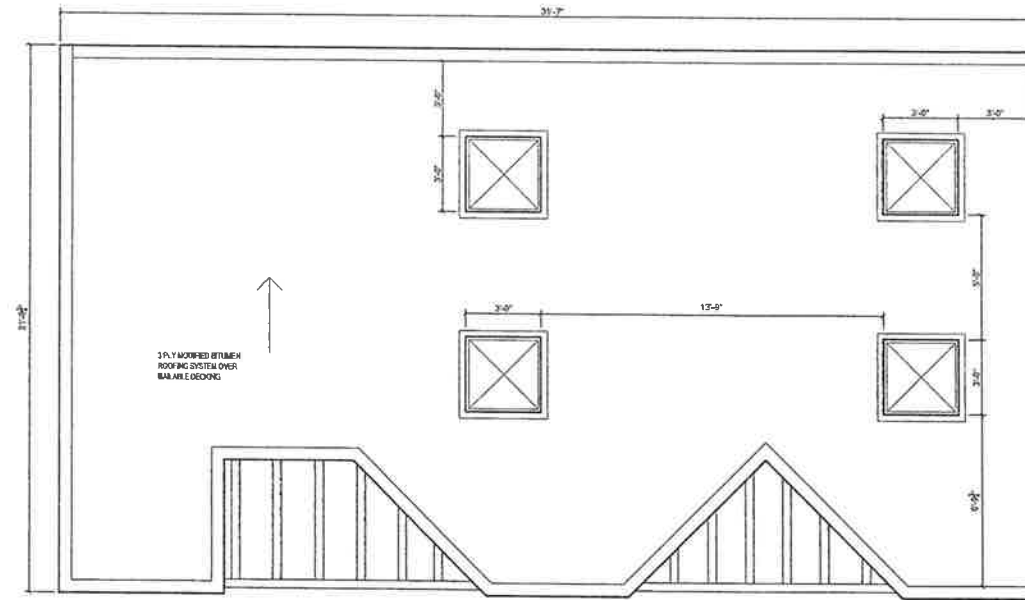

03 ROOF PLAN  
 File Name: 2012-04-10 Park Toilet Angle Entrance.dwg Scale: 3/8" = 1'-0"

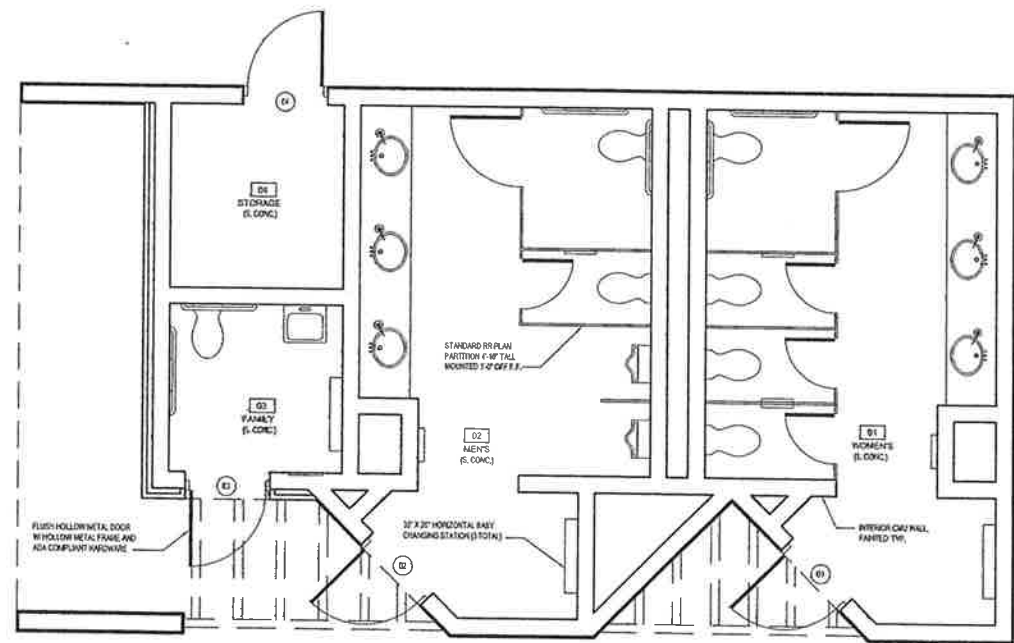

02 FINISH PLAN  
 File Name: 2012-04-10 Park Toilet Angle Entrance.dwg Scale: 3/8" = 1'-0"

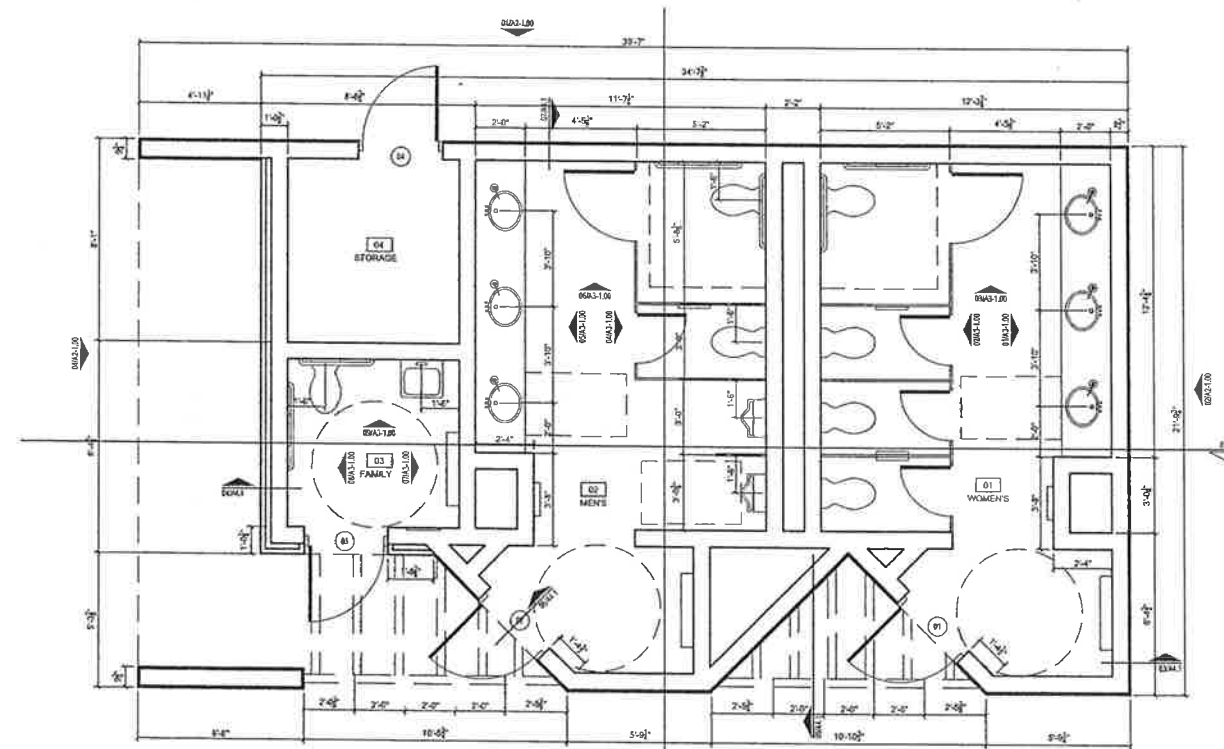

01 FLOOR PLAN  
 File Name: 2012-04-10 Park Toilet Angle Entrance.dwg Scale: 3/8" = 1'-0"

PLAN NOTES:

1. REF. CIVIL DWGS FOR LOCATION AND SITING OF BUILDING
2. ALL WALLS ARE CMU W/ A WIDTH OF 7-5/8" NOMINALLY
3. ALL FLOORS ARE SEALED CONCRETE FLOORS THROUGHOUT
4. ALL INTERIOR WALLS ARE SEALED CMU, PAINTED
5. REFERENCE MEP DWGS FOR FLOOR DRAINS (RESTROOM)
6. ALL ELECTRICAL OUTLETS TO BE MOUNTED 15" FROM F.F.
7. ALL ELECTRICAL SWITCHES TO BE MOUNTED 48" FROM F.F.
8. ALL ELECTRICAL OUTLETS ABOVE COUNTER TOPS TO BE G.F.C.I. AND MOUNTED AT LEAST 3'-0" FROM CORNER OF ROOM

**Good Fulton & Farrell Architects**  
 2808 Fairmount Street  
 Suite 300  
 Dallas, Texas 75201  
 214.303.1500 / Tel  
 214.303.1512 / Fax  
 www.gff.com  
 © Good Fulton & Farrell 2010



VITRUVIAN PARK:  
 PARK TOILET BUILDING  
 VITRUVIAN WAY  
 ADDISON, TX 75001

FOR REVIEW: 06.05.2012

No.	Date	Issued For	REVISIONS

PLANS

Project No. 10061.10  
 Date 06.05.12  
 Last Revision

Good Fulton & Farrell Architects

214.303.1500 / Tel  
214.303.1512 / Fax  
www.gff.com

2808 Fairmount Street  
Suite 300  
Dallas, Texas 75201

© Good Fulton & Farrell 2009



VITRUVIAN PARK:  
PARK TOILET BUILDING  
VITRUVIAN WAY  
ADDISON, TX 75001

FOR REVIEW: 06.05.2012

▲	
▲	
▲	
▲	
▲	
▲	
▲	
▲	
▲	
▲	
▲	
▲	
▲	
▲	
▲	
▲	
▲	
▲	
▲	
▲	
▲	

REVISED

NO. DATE

DESIGN

CHECKED

APPROVED

XX.XX.XXXX

EXTERIOR ELEVATIONS

Project No. 10061.10  
Date 06.05.12  
Last Revision

A3.1

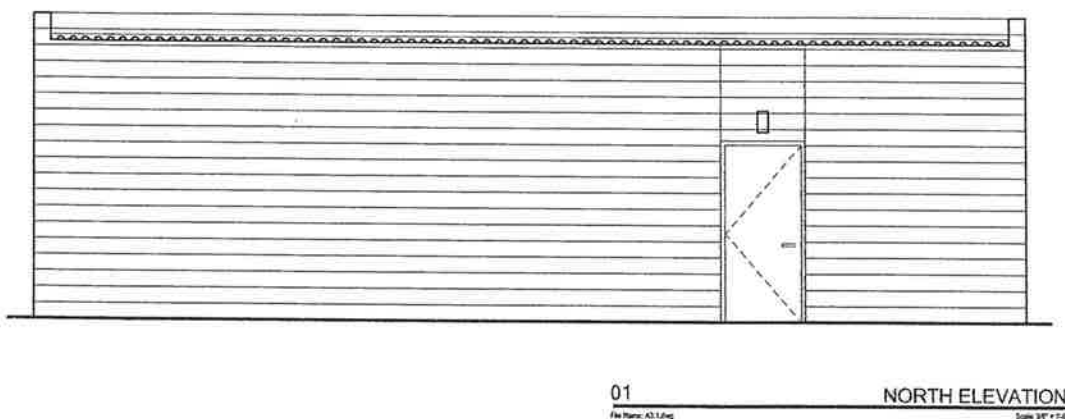
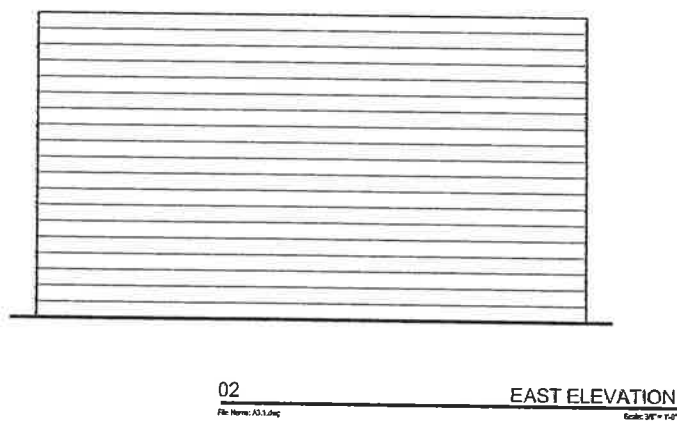
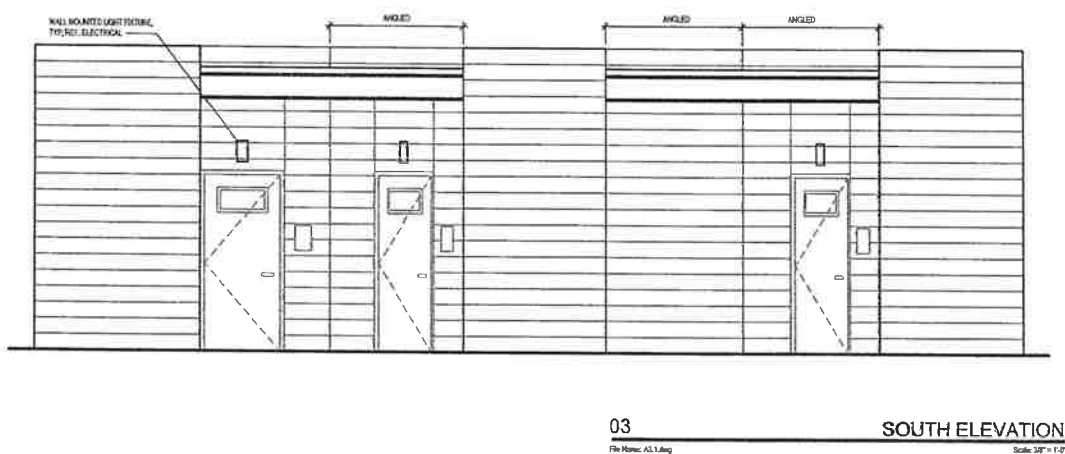
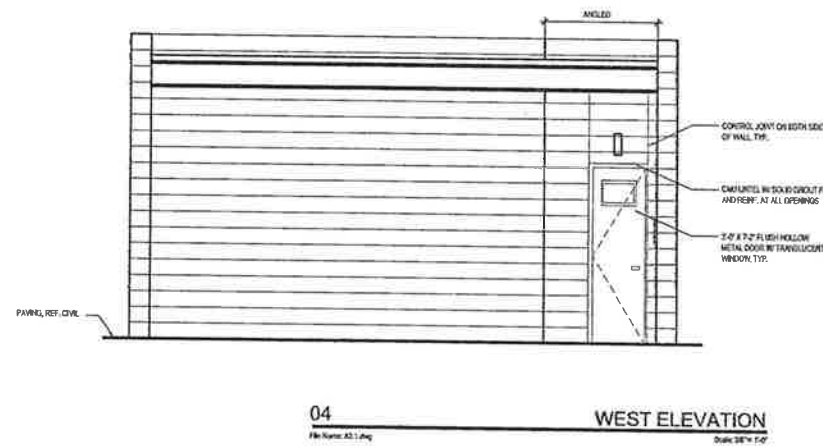

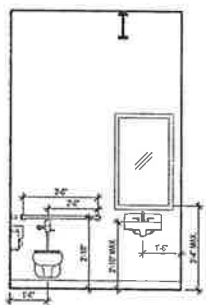

**09** FAMILY RESTROOM - NORTH  
File Name: A3.2.dwg Scale: 3/8" = 1'-0"

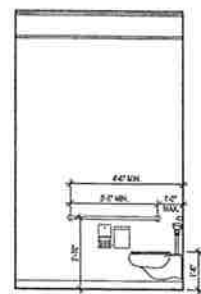

**08** FAMILY RESTROOM - WEST  
File Name: A3.2.dwg Scale: 3/8" = 1'-0"

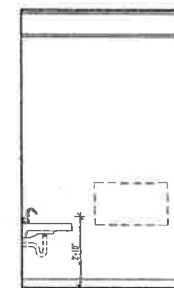

**07** FAMILY RESTROOM - EAST  
File Name: A3.2.dwg Scale: 3/8" = 1'-0"

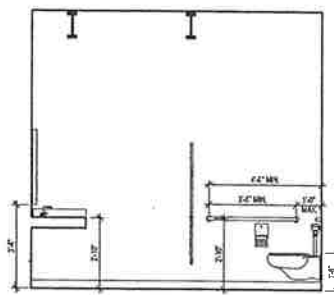

**06** MEN'S RESTROOM - NORTH  
File Name: A3.2.dwg Scale: 3/8" = 1'-0"

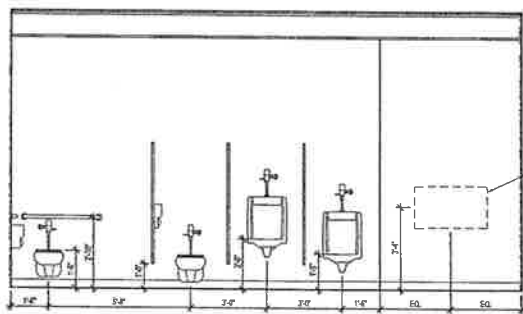

**05** MEN'S RESTROOM - WEST  
File Name: A3.2.dwg Scale: 3/8" = 1'-0"

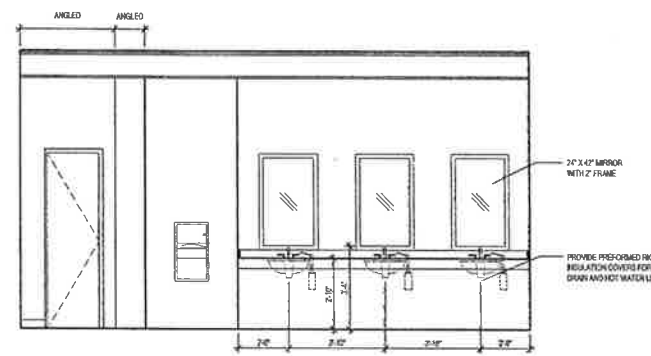

**04** MEN'S RESTROOM - EAST  
File Name: A3.2.dwg Scale: 3/8" = 1'-0"

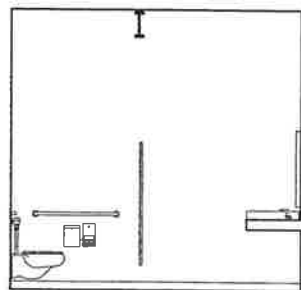

**03** WOMEN'S RESTROOM - NORTH  
File Name: A3.2.dwg Scale: 3/8" = 1'-0"

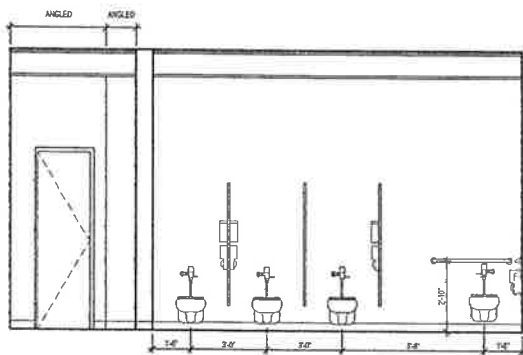

**02** WOMEN'S RESTROOM - WEST  
File Name: A3.2.dwg Scale: 3/8" = 1'-0"

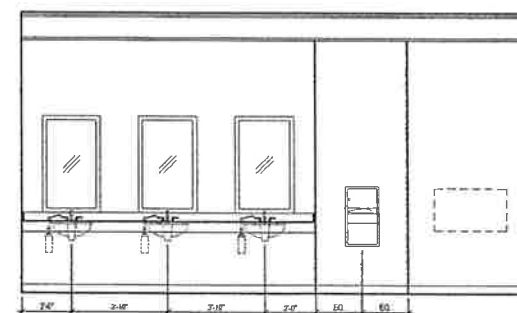

**01** WOMEN'S RESTROOM - EAST  
File Name: A3.2.dwg Scale: 3/8" = 1'-0"



**VITRUVIAN PARK:  
PARK TOILET BUILDING**  
VITRUVIAN WAY  
ADDISON, TX 75001

FOR REVIEW: 06.05.2012

No.	Date	Item

TITLE SHEET  
Drawn: \_\_\_\_\_  
Checked: \_\_\_\_\_  
Approved: \_\_\_\_\_

**INTERIOR ELEVATIONS**

Project No. 10051.10  
Date 06.05.12  
Last Revision

