

17+50.00

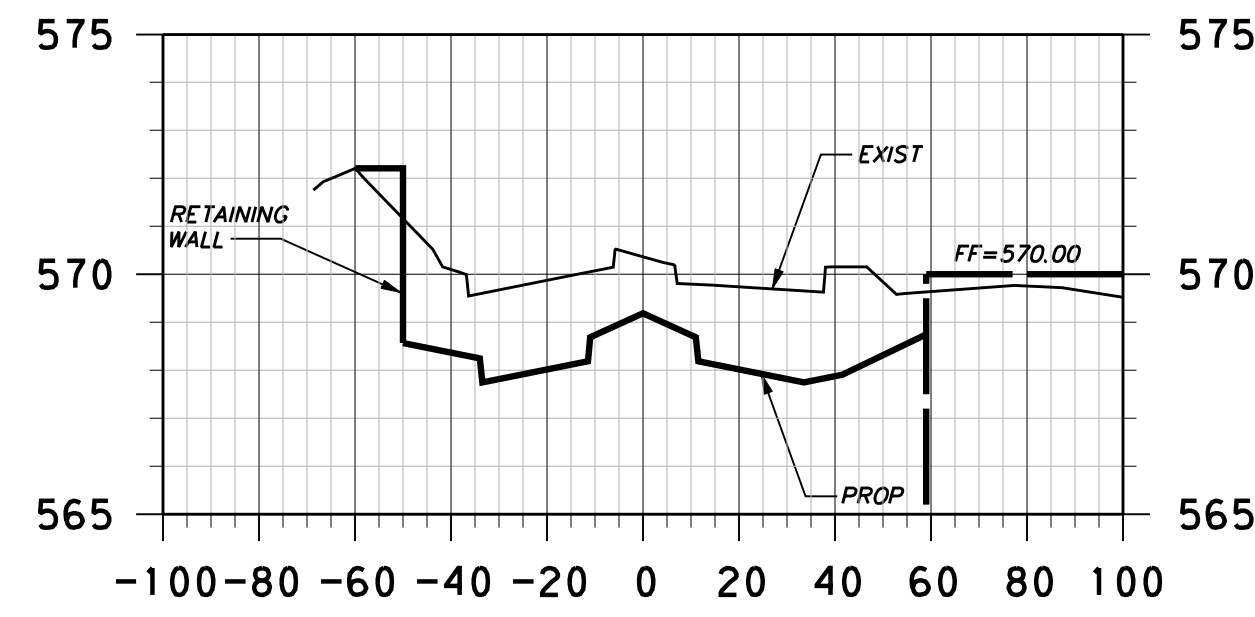

19+50.00

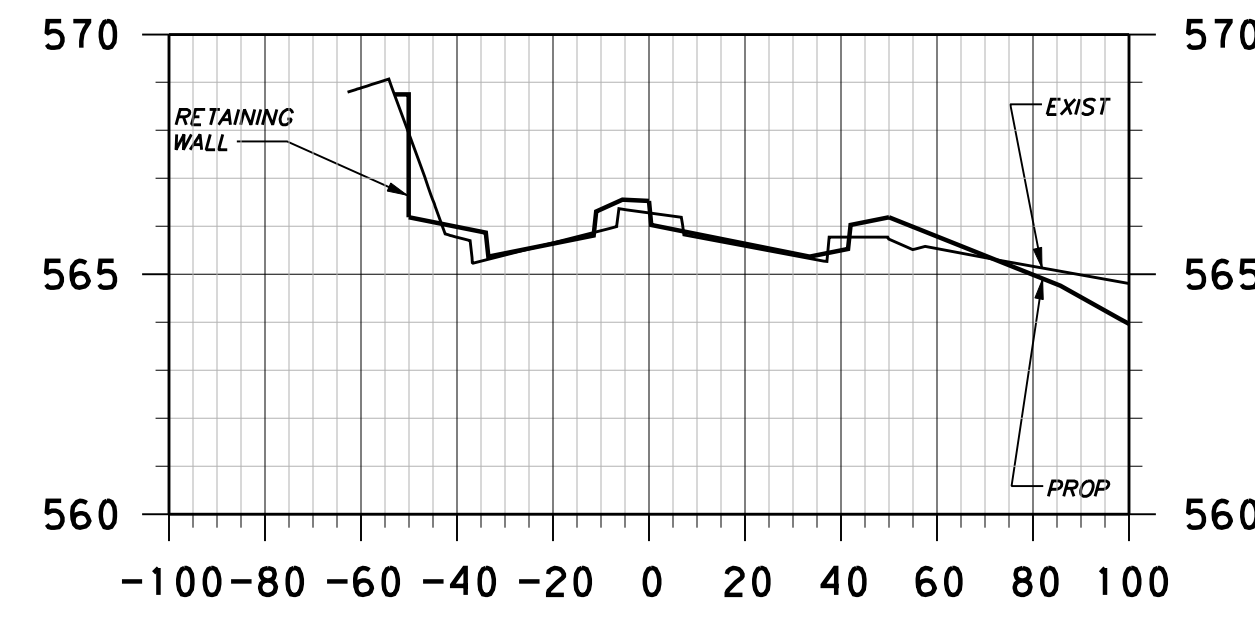

21+50.00

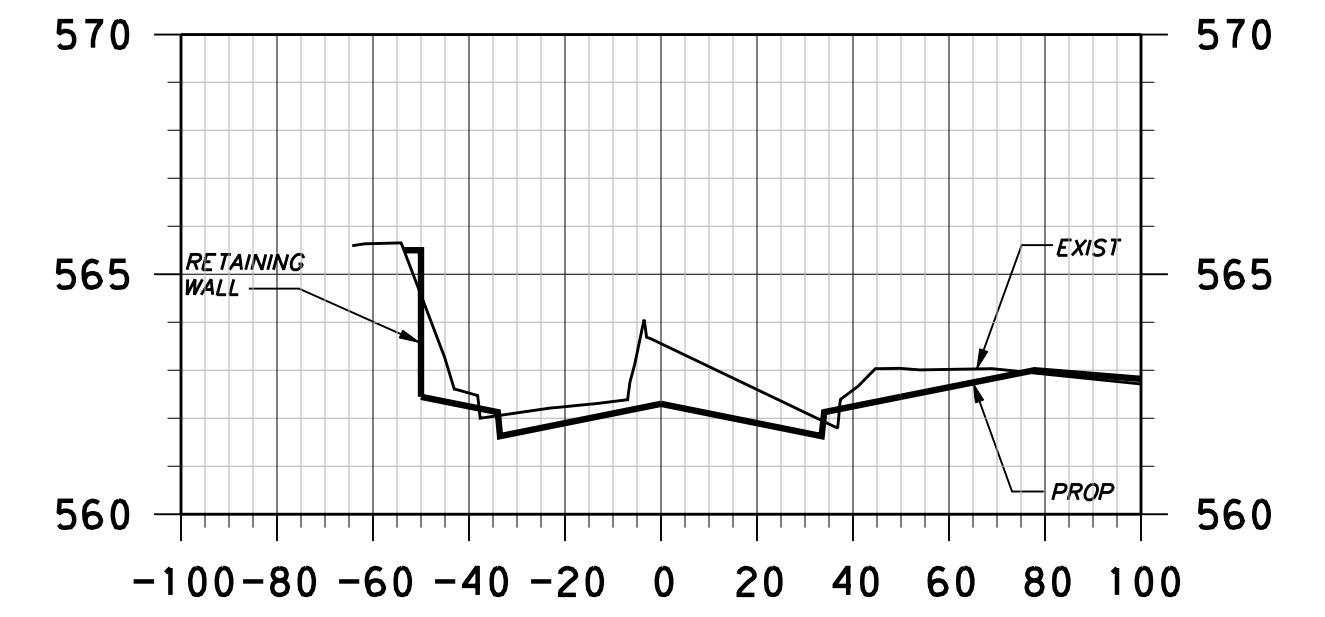

23+00.00

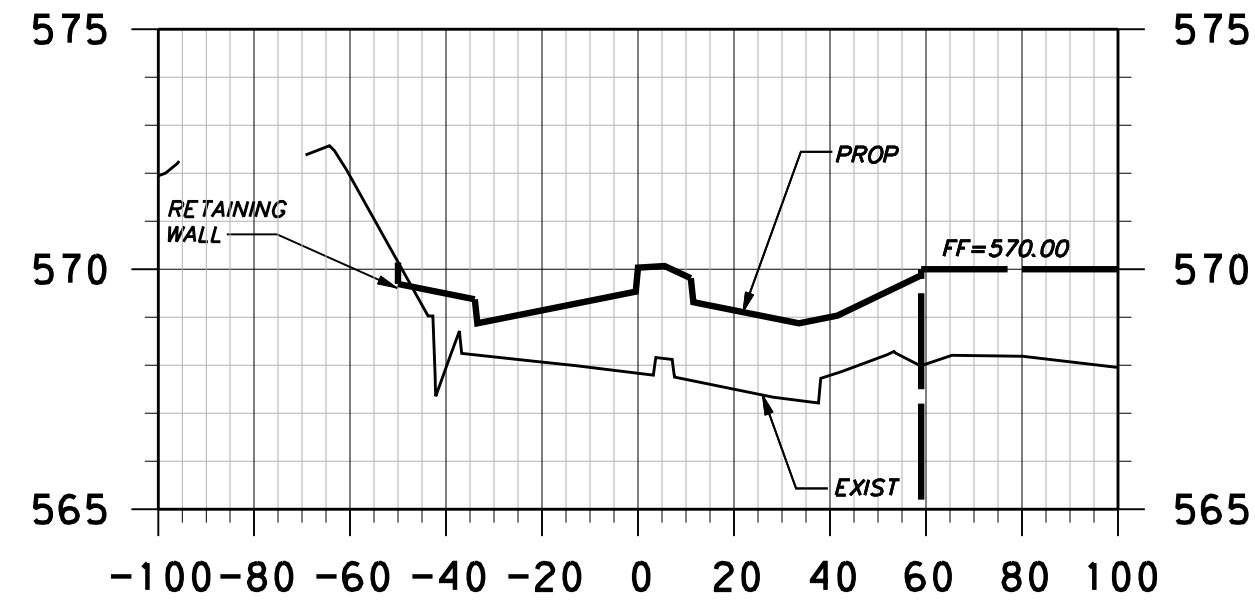

17+00.00

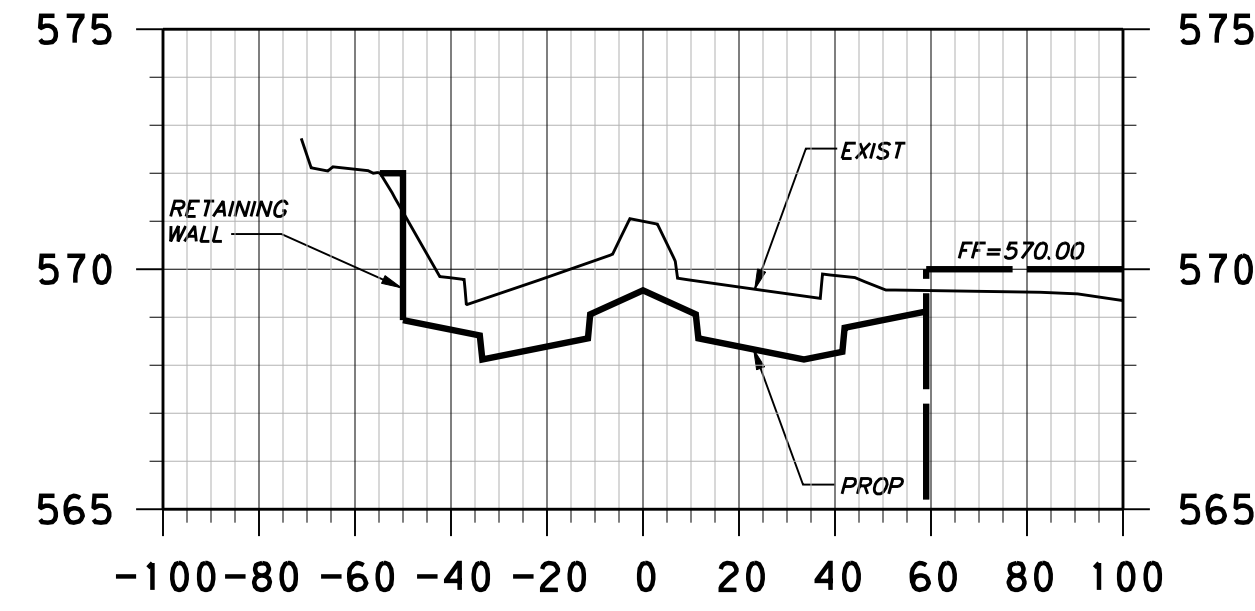

19+00.00

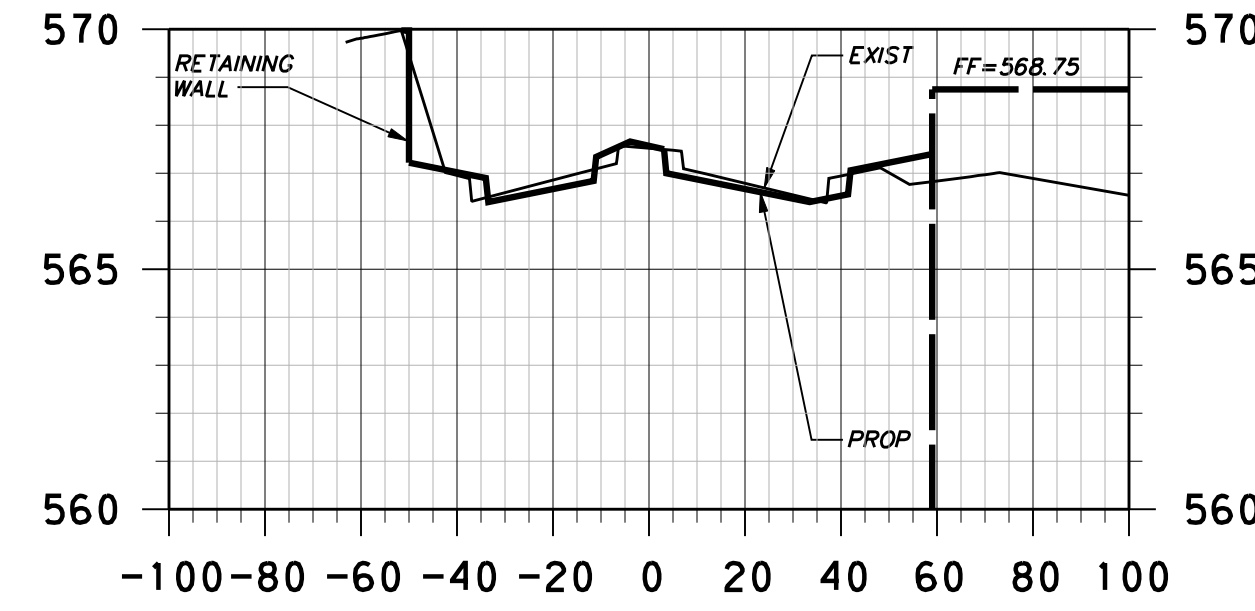

21+00.00

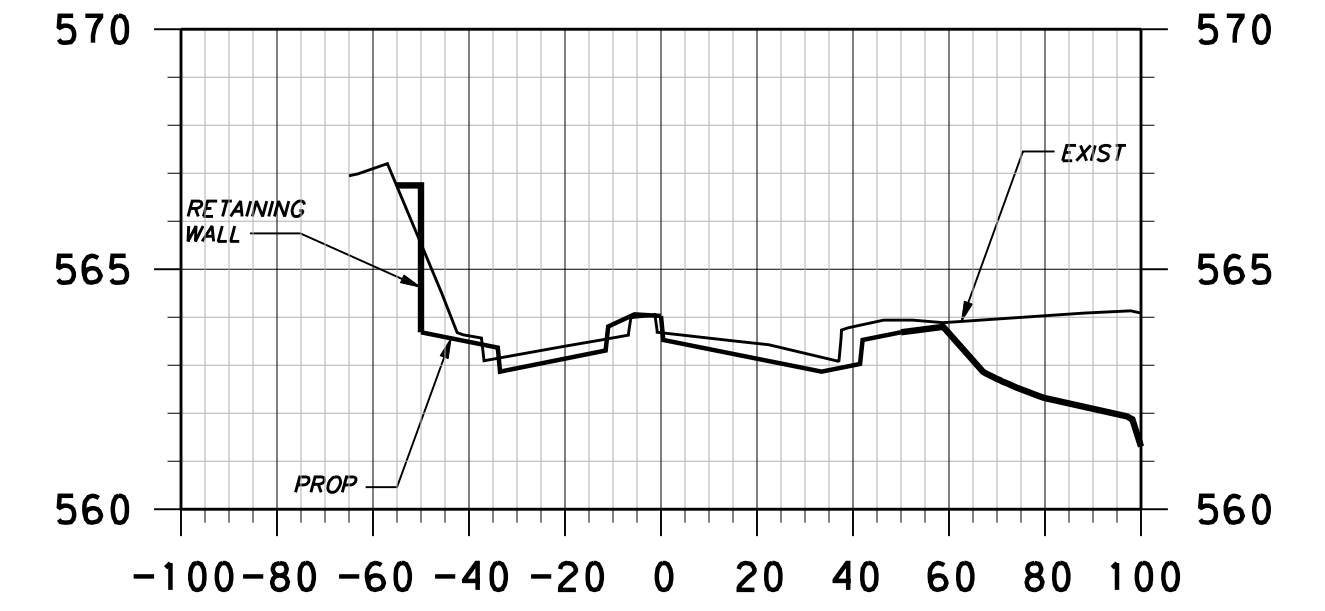

22+50.00

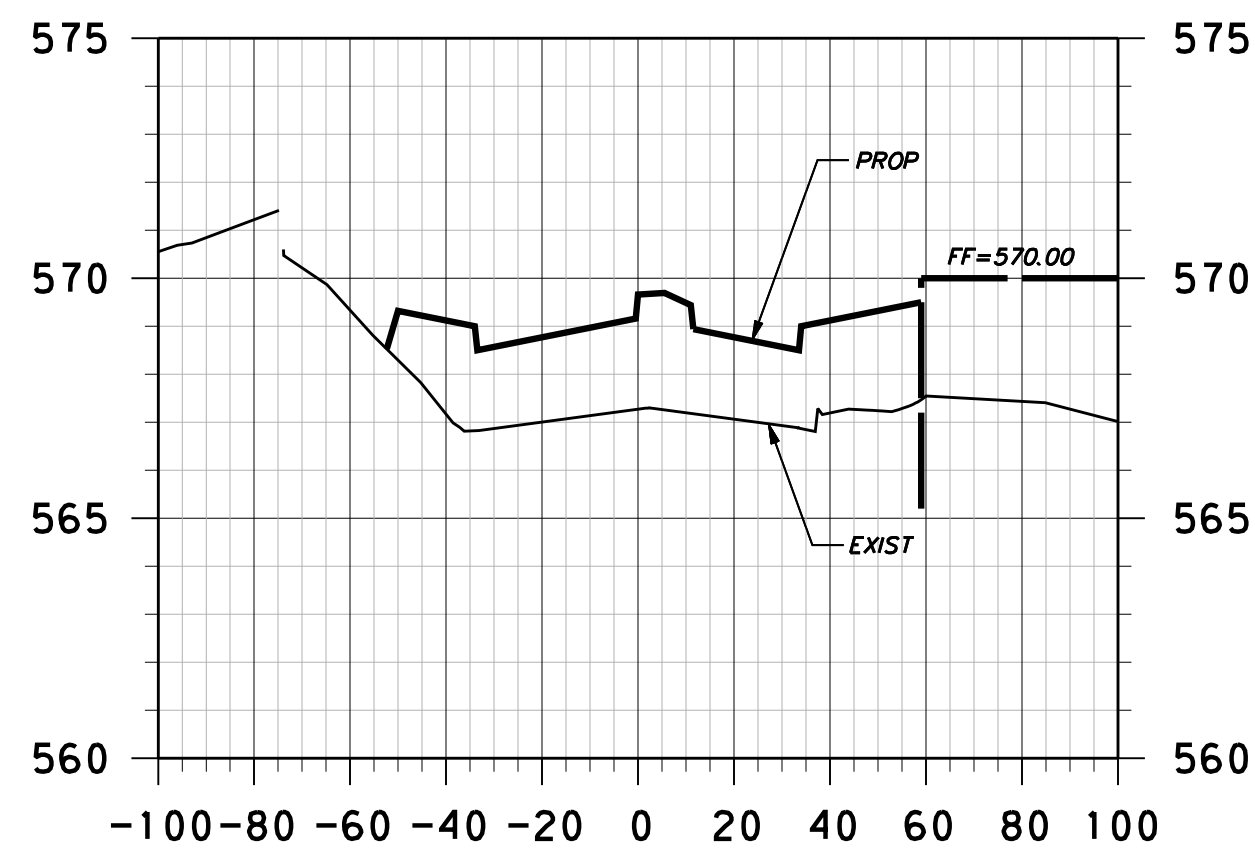

16+50.00

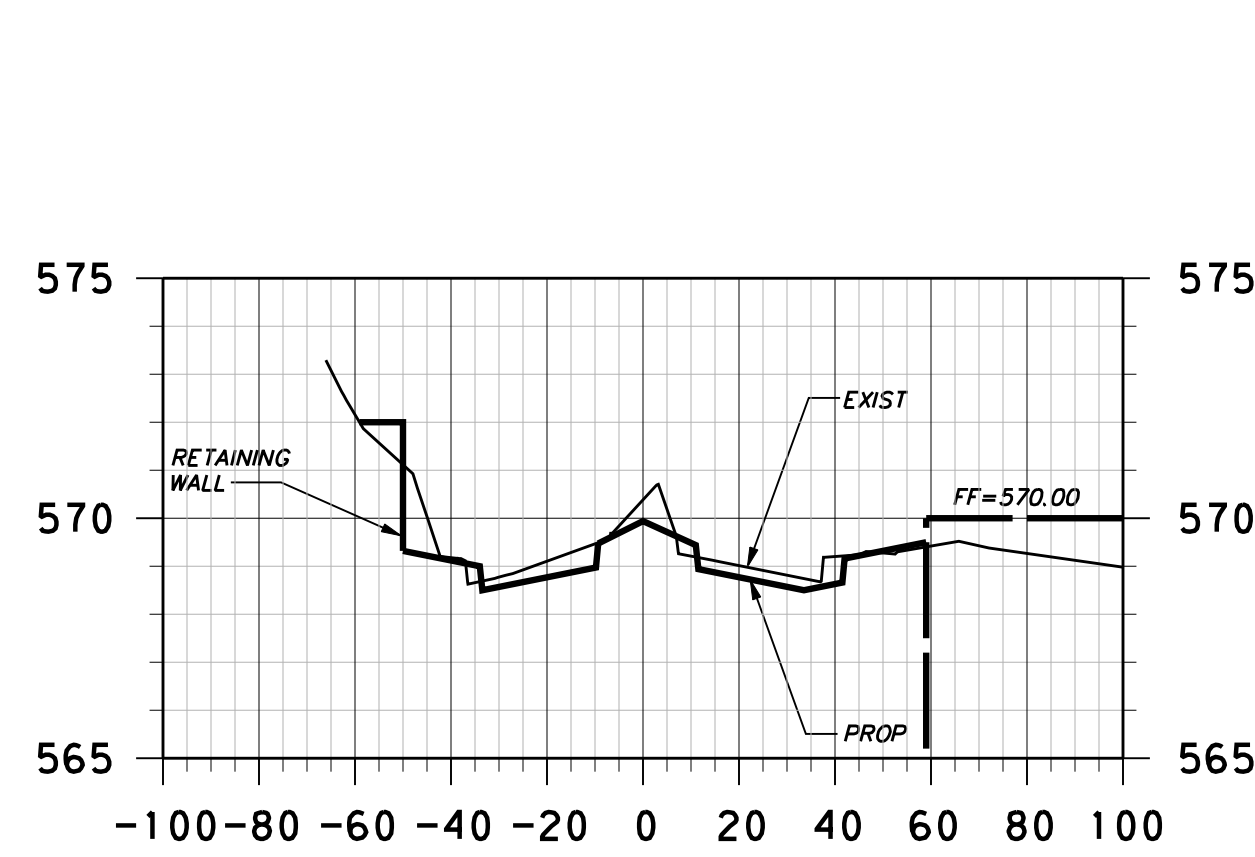

18+50.00

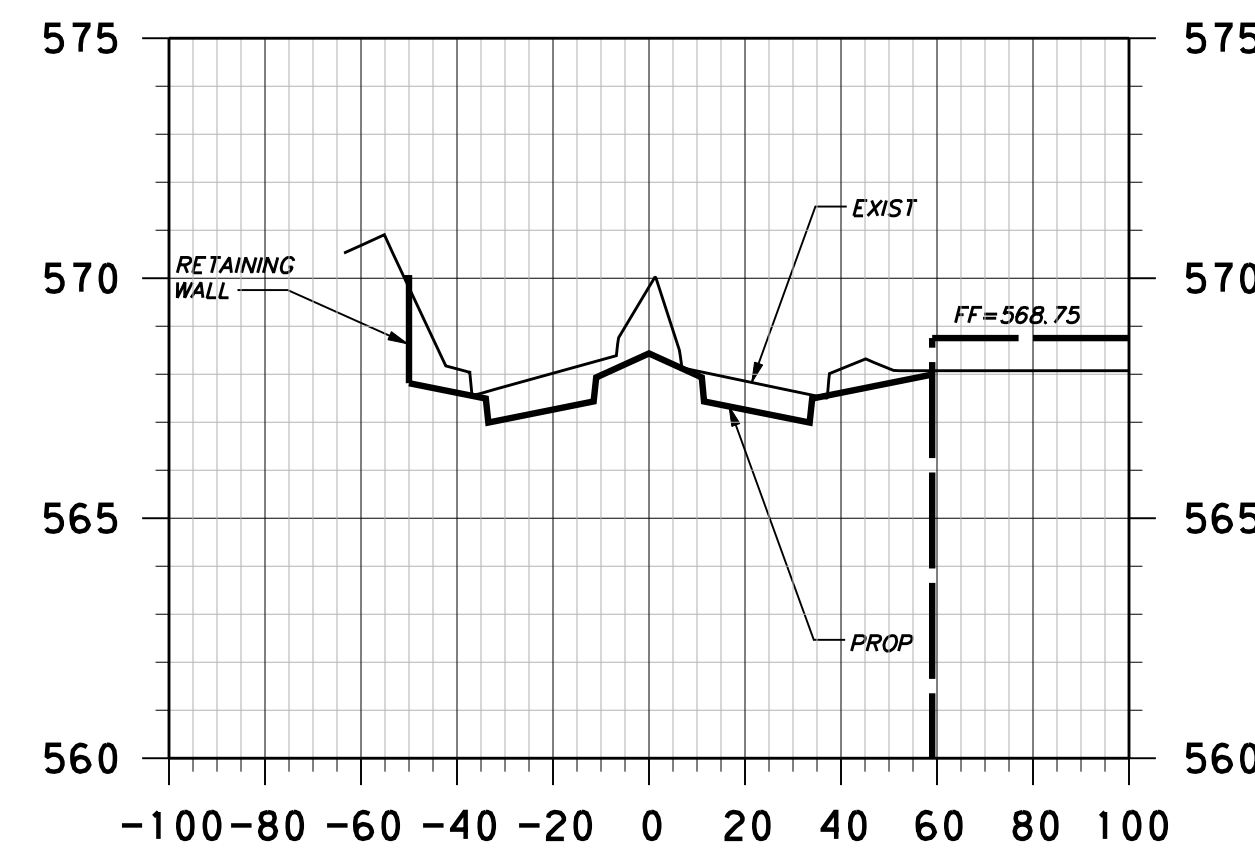

20+50.00

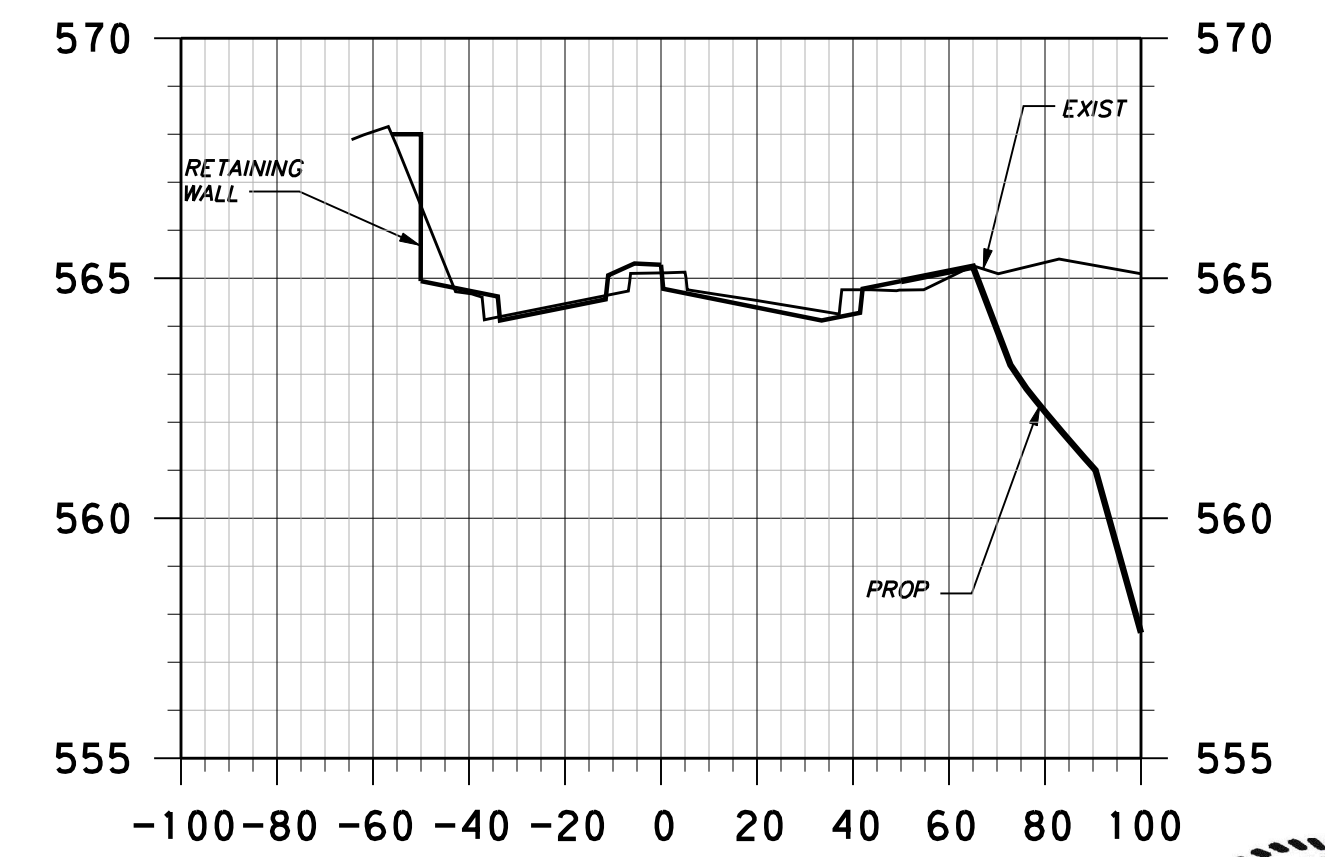

22+00.00

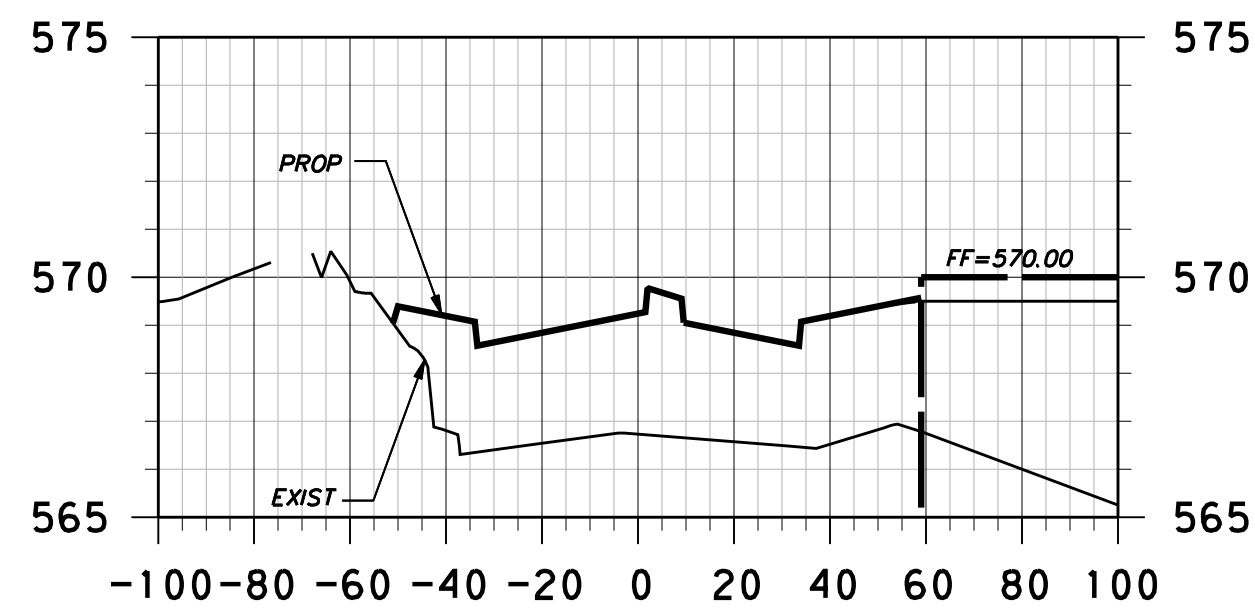

16+00.00

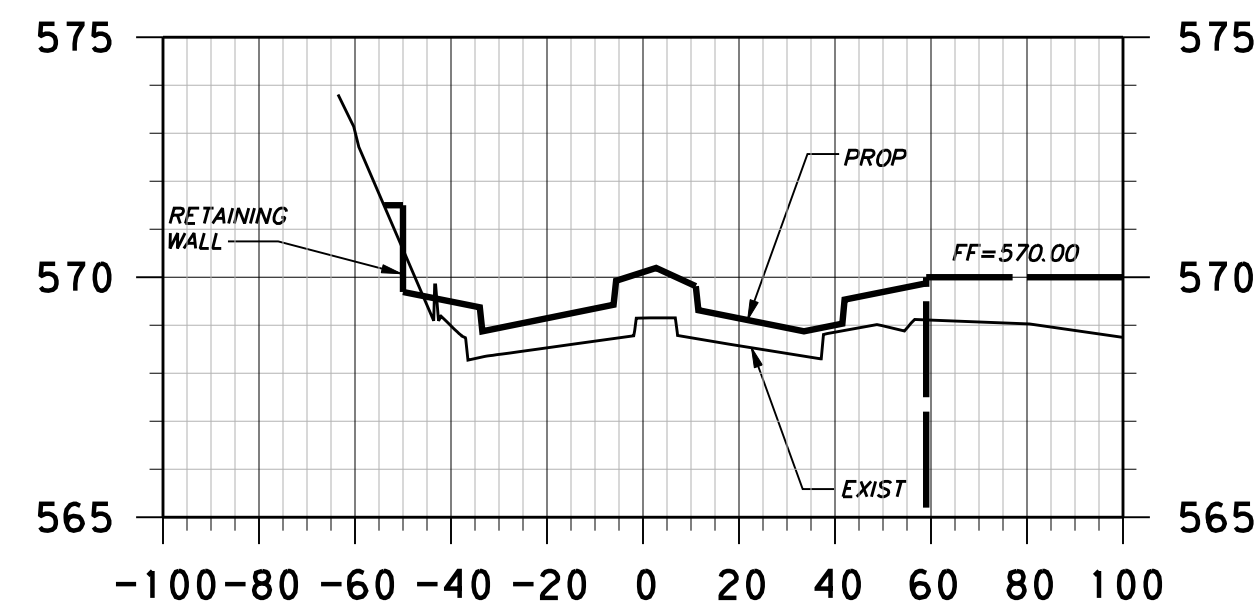

18+00.00

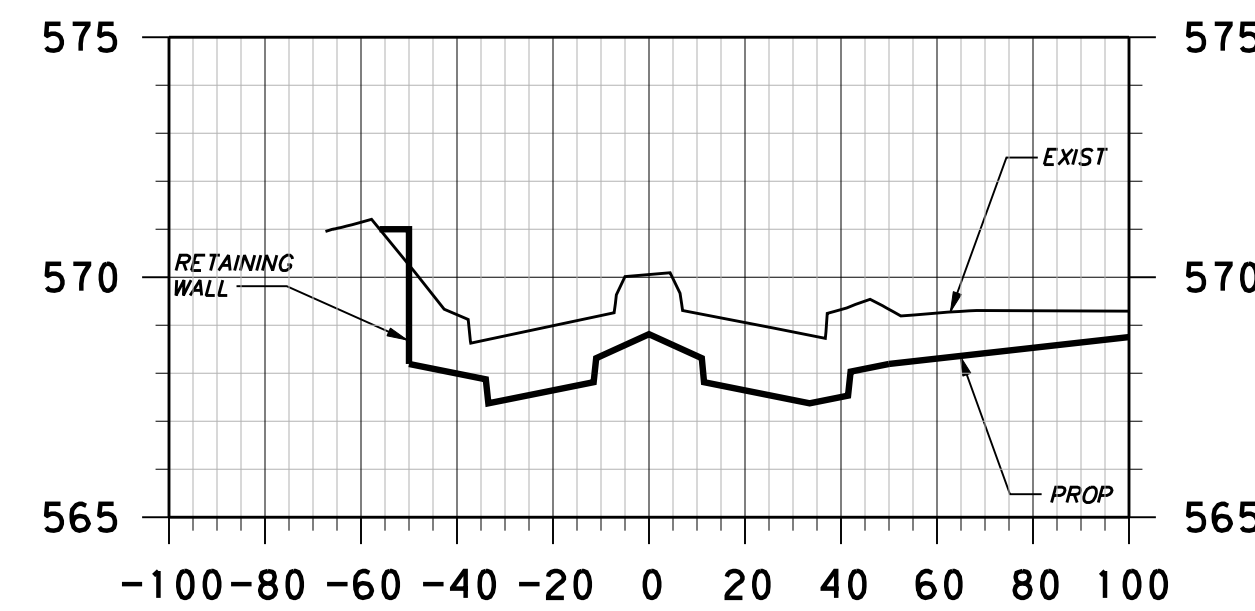

20+00.00

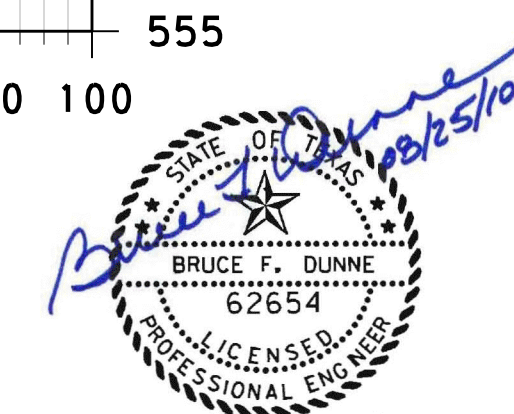
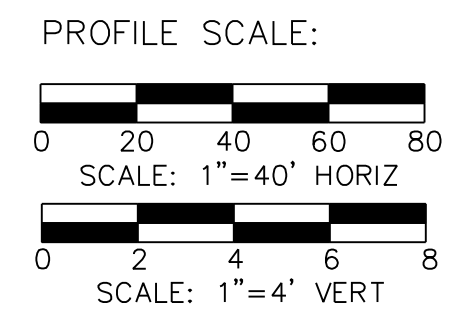

NO.	REVISION	BY	DATE

**Addison!** TOWN OF ADDISON  
DALLAS COUNTY, TEXAS

PAVING, DRAINAGE & UTILITY IMPROVEMENTS  
VITRUVIAN WAY & PONTE AVENUE

**CROSS-SECTIONS-VW**  
STA 16+00.00 TO STA 23+00.00

**icon** Consulting Engineers, Inc. 250 W. Southlake Blvd., Suite 117  
Civil Engineers - Designers - Planners Southlake, Tx 76092 (817) 552-6210

PROJECT	DESIGN	DRAWN	DATE	FILE	SHEET
5029-01	ICE	ICE	MAY 7 2009	PW# 2009-01	93

PAVING, DRAINAGE, & UTILITY IMPROVEMENTS - VITRUVIAN WAY & PONTE AVENUE