

NOTE:  
CONTRACTOR SHALL CONFIRM THICKNESS OF FINAL PAVER SELECTION PRIOR TO POURING DROP SLABS IN THE SIDEWALKS

**PAVERS ON CONCRETE**  
N.T.S.

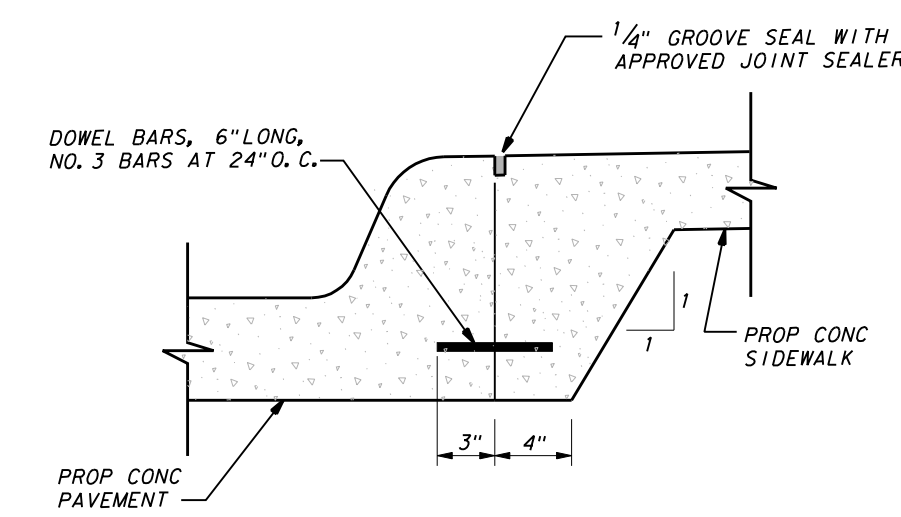

**JOINT DETAIL FOR SIDEWALK ADJACENT TO CURB**  
NOT TO SCALE

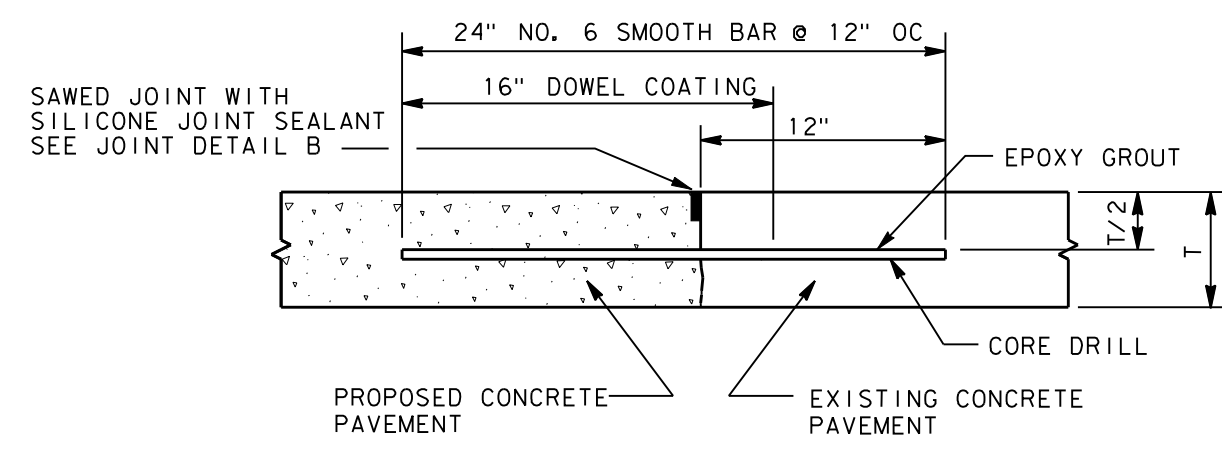

**PROPOSED TO EXISTING CONCRETE PAVEMENT**  
NOT TO SCALE

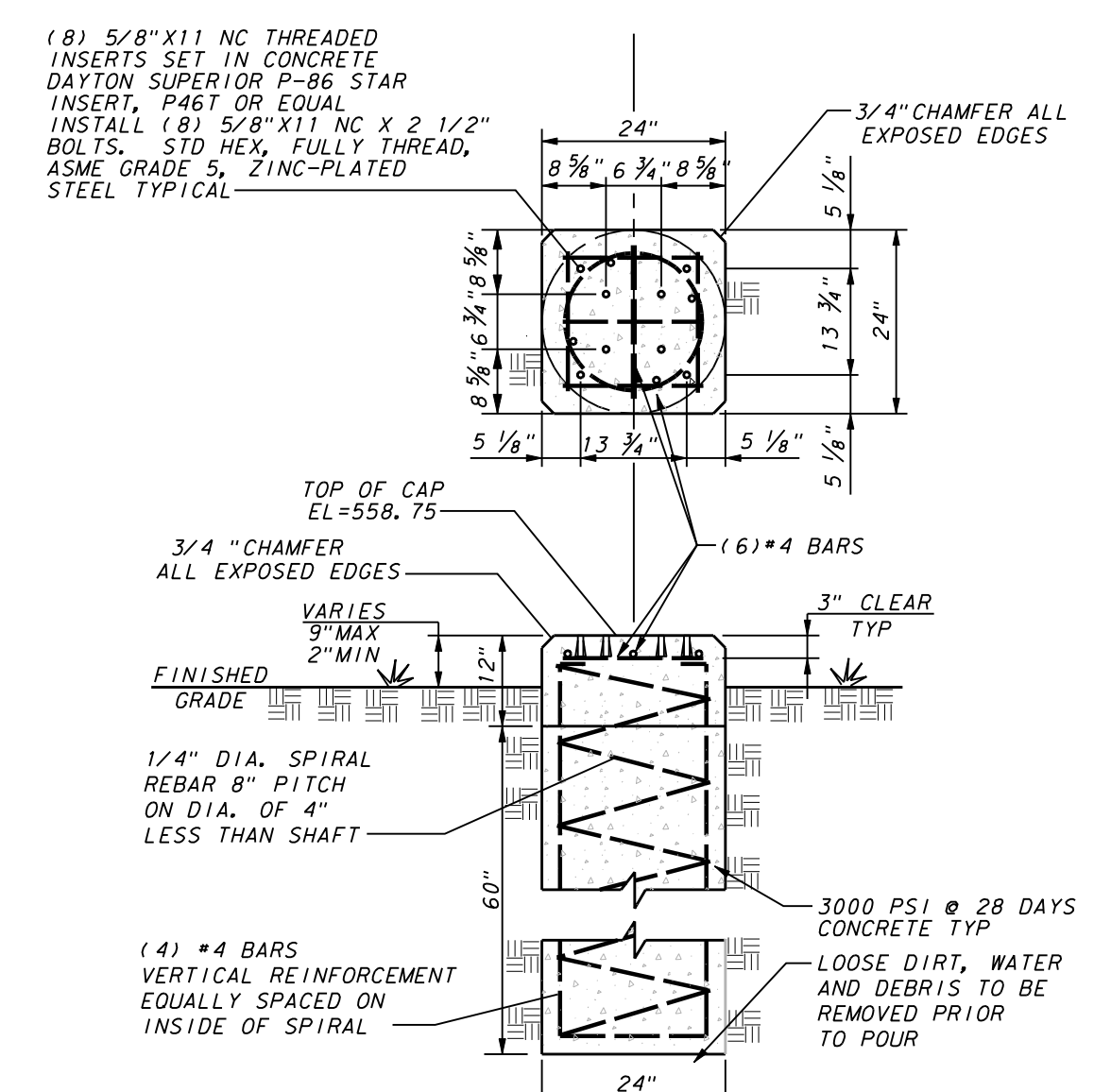

**AMPHITHEATER PERFORMANCE LIGHTING BOX TRUSS FOUNDATION**  
NOT TO SCALE

**GENERAL PAVING NOTES:**

- REFER TO SHEET C100 "GENERAL CONSTRUCTION NOTES, LEGEND AND ABBREVIATIONS" FOR THE GENERAL CONSTRUCTION NOTES FOR THIS PROJECT.
- ALL WORK SHALL BE PERFORMED IN ACCORDANCE WITH STANDARD SPECIFICATIONS FOR NORTH CENTRAL TEXAS COUNCIL OF GOVERNMENTS (NCTCOG), AND ANY AND ALL AMENDMENTS BY THE TOWN OF ADDISON, AS WELL AS STANDARD CONSTRUCTION DETAILS SHOWN ON THE PLANS.
- IT IS THE CONTRACTOR'S RESPONSIBILITY TO CONTACT ANY PUBLIC UTILITY COMPANIES FOR LOCATION OF EXISTING FACILITIES IN OR NEAR THE WORK AREAS. THESE INCLUDE, BUT ARE NOT LIMITED TO THE FOLLOWING:  
TOWN OF ADDISON (WATER, SEWER, SIGNALS) ONCOR ELECTRIC DELIVERY AT&T (SOUTHWESTERN BELL) ATMOS ENERGY (GAS) VERIZON / MCI TIME WARNER CABLE
- THE CONTRACTOR SHALL BE RESPONSIBLE FOR MAINTAINING ADEQUATE DRAINAGE AT ALL TIMES DURING CONSTRUCTION, INCLUDING PROVIDING ALL TEMPORARY STRUCTURES OR IMPROVEMENTS AS NECESSARY FOR THE SAFETY OF THE PUBLIC.
- THE TOWN OF ADDISON WILL PROVIDE A GEOTECHNICAL LABORATORY TO PERFORM APPROPRIATE TESTING DURING CONSTRUCTION ACTIVITIES. ANY TEST THAT FAILS TO MEET CITY REQUIREMENTS SHALL BE RETESTED AT THE CONTRACTOR'S EXPENSE.
- THE CONTRACTOR SHALL MAKE NECESSARY PROVISIONS FOR THE SUPPORT AND PROTECTION OF ALL UTILITY POLES, FENCES, TREES, SHRUBS, UTILITY SERVICES, BUILDING FOUNDATIONS AND ALL OTHER UTILITIES AND STRUCTURES BOTH ABOVE AND BELOW THE GROUND, THE COST OF WHICH SHALL BE INCLUDED IN THE CONTRACT AMOUNT.
- THE CONTRACTOR SHALL VERIFY THE ELEVATION, CONFIGURATION, AND ANGULATION OF EXISTING PAVEMENT PRIOR TO CONSTRUCTION OF TIE-IN MATERIALS. WHERE PROPOSED CONCRETE PAVEMENT TO EXISTING CONCRETE PAVEMENT IS TO BE CONSTRUCTED BY THE CONTRACTOR, AT LEAST 15' OF REINFORCING STEEL SHALL BE EXPOSED FROM THE EXISTING PAVEMENT, OR THE CONTRACTOR SHALL PROVIDE HORIZONTAL DOWEL BARS PER THE DETAILS.
- NO PERSON SHALL OPEN, TURN OFF, INTERFERE WITH, ATTACH ANY HOSE TO, OR TAP ANY WATER MAIN BELONGING TO THE TOWN OF ADDISON UNLESS DULY AUTHORIZED TO DO SO BY THE TOWN OF ADDISON PUBLIC WORKS DEPARTMENT (972-450-2871).
- ALL EXISTING AND PROPOSED IMPROVEMENTS (MANHOLE RIMS, CLEAN-OUTS, FIRE HYDRANTS, VALVE BOXES, WATER METERS AND VAULTS, ETC.) SHALL BE ADJUSTED TO FINAL FINISHED GRADE BY THE CONTRACTOR AT THE TIME OF PAVING.
- PREPARATION OF SUBGRADE UNDER PAVED AREAS SHALL BE PERFORMED IN ACCORDANCE WITH THE TOWN OF ADDISON SPECIFICATIONS OR THE GEOTECHNICAL REPORT. THE MORE RESTRICTIVE REQUIREMENTS SHALL APPLY. PREPARATION OF THE SUBGRADE FOR PAVING WITHIN RIGHT-OF-WAY, STREET USE EASEMENTS AND/OR FIRE LANES SHALL NOT BE INITIATED UNTIL ALL TESTING OF UNDERGROUND UTILITIES HAS BEEN COMPLETED AND VERIFIED TO MEET THE SPECIFICATIONS AND AUTHORIZATION TO PROCEED HAS BEEN RECEIVED FROM THE INSPECTOR.
- CONCRETE SHOULD BE PORTLAND CEMENT CONCRETE, CONFORMING TO THE REQUIREMENTS OF TxDOT ITEM 421, PORTLAND CEMENT CONCRETE CLASS "P".
- THE CONTRACTOR SHALL SCHEDULE AND COORDINATE HIS WORK WITH TRENCHING OPERATIONS FOR OTHER UTILITIES INCLUDING GAS, TELEPHONE, AND ELECTRIC SERVICES, LANDSCAPE IRRIGATION CONDUITS, LIGHTING CONDUITS, STREETSCAPE IMPROVEMENTS, ETC. AND SHALL PROVIDE BLOCKOUTS AND/OR FINAL ADJUSTMENT TO FINISH GRADE FOR ALL IMPROVEMENTS, EXISTING AND PROPOSED, WITHIN THE LIMITS OF THE PAVING WORK.
- ALL CURB SHOWN IS TO BE SIX (6) INCHES HIGH.
- EXPANSION JOINT MATERIAL SHALL EXTEND COMPLETELY THROUGH THE CURB.
- ALL REINFORCING BARS SHALL BE GRADE 40 KSI DEFORMED REINFORCING STEEL. SIZE AND SPACING SHALL BE IN ACCORDANCE WITH THE DETAILS. WHERE BARS ARE SPLICED, A 30" DIAMETER LAP SHALL BE USED.
- ALL REINFORCING STEEL AND DOWEL BARS IN PAVEMENT SHALL BE SUPPORTED AND MAINTAINED AT THE CORRECT CLEARANCES BY THE USE OF BAR CHAIRS OR OTHER APPROVED SUPPORTS.
- THE CONTRACTOR SHALL PROCEED WITH PAVING NO MORE THAN SEVENTY-TWO (72) HOURS AFTER DENSITY/MOISTURE TESTS HAVE BEEN TAKEN AND PASSED BY THE TESTING FIRM. COPIES OF THE TEST RESULTS SHALL BE FURNISHED TO THE CITY. IN THE EVENT PAVING OPERATIONS HAVE NOT COMMENCED WITHIN THE SEVENTY-TWO (72) HOUR LIMIT, A RETEST SHALL BE REQUIRED AT THE CONTRACTOR'S EXPENSE.
- CONCRETE SHALL NOT BE PLACED WHEN THE TEMPERATURE IS BELOW 40 DEGREES FAHRENHEIT AND FALLING, BUT MAY BE PLACED WHEN THE TEMPERATURE IS ABOVE 35 DEGREES FAHRENHEIT AND RISING. THE TEMPERATURE READING SHALL BE TAKEN IN THE SHADE AND AWAY FROM ARTIFICIAL HEAT.
- CONSTRUCTION OF SIDEWALKS, WHEELCHAIR RAMPS AND ACCESSIBLE ROUTES SHALL BE IN ACCORDANCE WITH THE TEXAS ACCESSIBILITY STANDARDS (TAS) AND THE AMERICANS DISABILITY ACT (ADA). ALL CONCRETE FOR HANDICAP RAMPS SHALL HAVE INTEGRAL STAIN INSTEAD OF PAINT.
- PAVEMENT MARKINGS SHALL BE PROVIDED IN ACCORDANCE WITH THE TEXAS "UNIFORM TRAFFIC MANUAL FOR PAVEMENT MARKINGS". FIRE LANES SHALL BE STRIPED IN ACCORDANCE WITH THE TOWN OF ADDISON'S REQUIREMENTS. ALL HANDICAP SYMBOLS, SIGNAGE AND PAVEMENT MARKINGS SHALL COMPLY WITH TAS AND ADA STANDARDS.
- MEMBRANE CURING TYPE 2, WHITE PIGMENTED, SHALL BE USED FOR CURING ALL CONCRETE SURFACES IMMEDIATELY AFTER FINISHING OF SURFACES AND SHALL BE IN ACCORDANCE WITH THE TxDOT ITEM #526.
- THE CONTRACTOR SHALL ASSUME RESPONSIBILITY FOR REPAIRS TO ALL EXISTING FACILITIES DAMAGED BY HIS ACTIVITIES.
- THE CONTRACTOR SHALL PROVIDE PAVEMENT JOINTING IN ACCORDANCE WITH THE FOLLOWING REQUIREMENTS:
  - SAW CUTTING SHALL BE DONE WITHIN EIGHT (8) HOURS OF POUR OR AS SOON AS CONCRETE CAN SUPPORT WEIGHT. PROVIDE A NEAT CUT WHICH IS TRUE IN ALIGNMENT.
  - CONTRACTOR SHALL MARK JOINT LOCATIONS AT THE CENTERLINE OF DOWEL LENGTH DURING HIS PAVING OPERATIONS.
  - ALL JOINTS ARE TO CONTINUE THROUGH THE CURB.
  - RADIAL JOINTS SHALL BE NO SHORTER THAN EIGHTEEN (18) INCHES.
  - ALL CONSTRUCTION JOINTS SHALL BE SAWN, CLEANED OF DEBRIS, BLOWN DRY AND IMMEDIATELY SEALED.
  - ODD SHAPED PANELS SHALL BE REINFORCED WITH #3 BARS AT 18" EACH WAY. AN ODD SHAPED PANEL IS CONSIDERED TO BE ONE IN WHICH THE SLAB TAPERS TO A SHARP ANGLE WHEN THE LENGTH TO WIDTH RATIO EXCEEDS 3 TO 1 OR WHEN A SLAB IS NEITHER SQUARE NOR RECTANGULAR.
  - THE CONTRACTOR SHALL SUBMIT HIS DESIRED JOINT LAYOUT PLAN TO THE ENGINEER FOR APPROVAL PRIOR TO BEGINNING WORK.
- THE CONTRACTOR SHALL PROVIDE VERIFICATION OF COMPLETION AND COMPLIANCE OF ANY AND ALL REQUIRED TESTS TO THE TOWN OF ADDISON.



NO.	REVISION	BY	DATE

**ADDISON!** TOWN OF ADDISON  
DALLAS COUNTY, TEXAS

**PARK AND STREETSCAPE IMPROVEMENTS**  
VITRUVIAN PARK

**PAVING DETAILS**

**icon** Consulting Engineers, Inc. 250 W. Southlake Blvd., Suite 117  
Civil Engineers - Designers - Planners Southlake, Tx 76092 (817) 552-6210

PROJECT	DESIGN	DRAWN	DATE	FILE	SHEET
5029-01	ICE	ICE	APR 26, 2010	PW# 2009-04	C604

PARK AND STREETSCAPE IMPROVEMENTS - VITRUVIAN PARK