

USER: dn214
 OFFICE: RCH
 PROJECT # 27379
 FILE: L201-SP-Bella-27379.dgn
 TIME: 8:21:02 AM
 DATE: 8/20/2010

GENERAL NOTES

1. REF. STRUCTURAL DRAWINGS FOR ALL BRIDGE DIMENSIONS AND COORDINATES.
2. ALL RAILING SHALL BE SPACED AT TYPICAL 10'-0" INCREMENTS AS SHOWN ON SHEET L3-01 UNLESS OTHERWISE NOTED.
3. ALL WALK DIMENSIONS ARE GIVEN FROM BACK OF CURB UNLESS OTHERWISE NOTED.
4. REF. ELECTRICAL DRAWINGS FOR ALL LIGHT FIXTURE TYPES.
5. ALL ITEMS AND APPURTANANCES N.I.C. TO BE COORDINATED BY THE CONTRACTOR PRIOR TO WORK COMMENCEMENT.
6. ALL DIMENSIONS AND ITEM LOCATIONS ARE TO BE MIRRORED ALONG THE BRIDGE CENTERLINE UNLESS OTHERWISE NOTED.

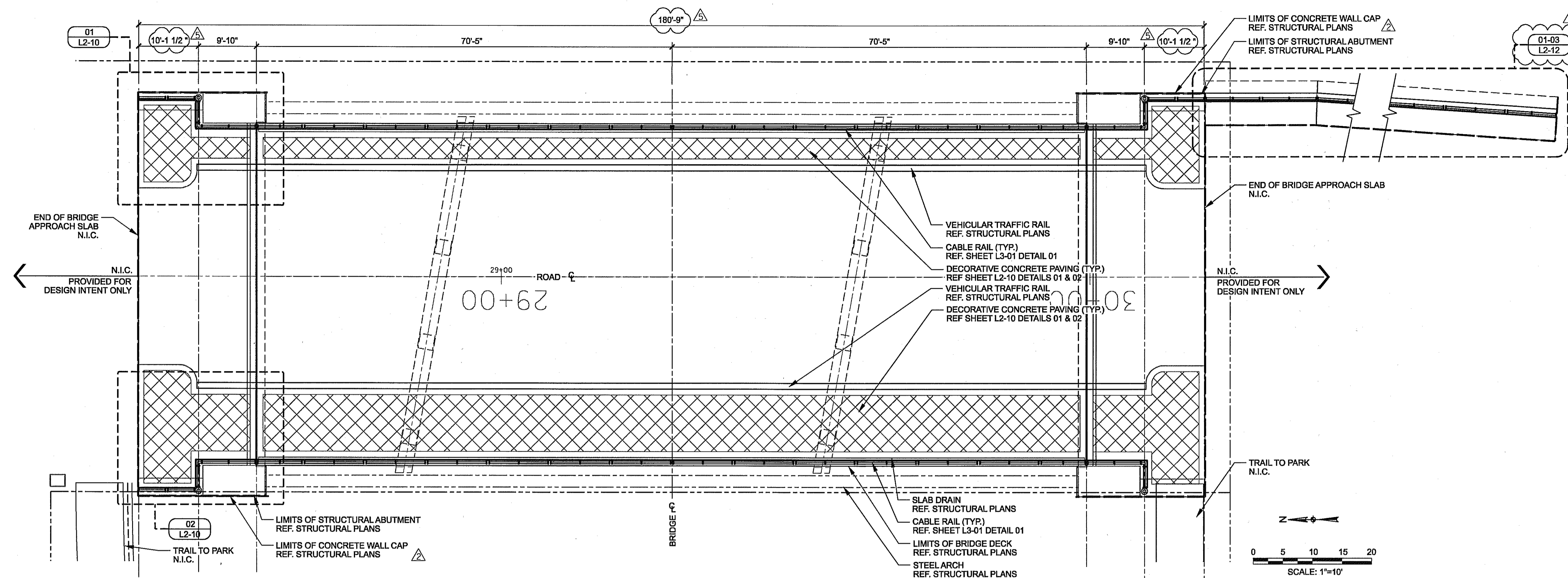

01 CABLE RAIL AND PAVING LAYOUT
 SCALE: 10"= 1'-0"
 PLAN

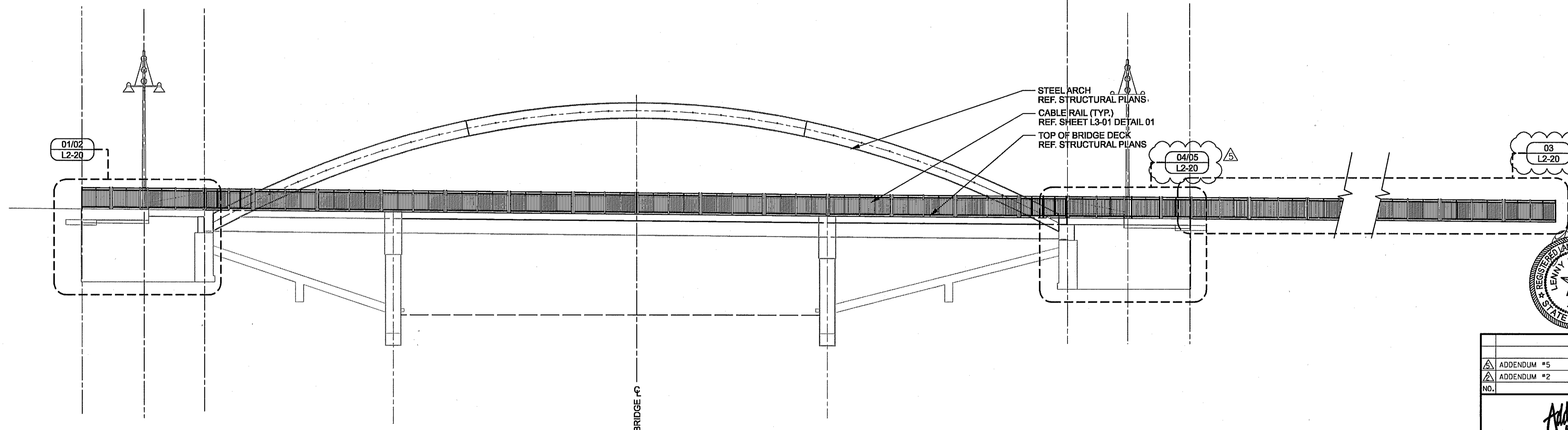

02 CABLE RAIL AND WALL ABUTMENT LAYOUT
 SCALE: 10"= 1'-0"
 ELEVATION



THE SEAL APPEARING ON THIS DOCUMENT WAS AUTHORIZED BY LENNY L. HUGHES, R.L.A., #2087 ON 08-18-2010. ALTERATION OF A SEALED DOCUMENT WITHOUT PROPER NOTIFICATION TO THE RESPONSIBLE LANDSCAPE ARCHITECT IS AN OFFENSE UNDER THE TEXAS ENGINEERING PRACTICE ACT. THE RECORD COPY OF THIS DRAWING IS ON FILE AT THE OFFICES OF HALFF ASSOCIATES, INC., 1201 NORTH BOWSER, RICHARDSON, TEXAS 75081. TBP# FIRM #F-312

ADDENDUM #5	JDB	08/18/10
ADDENDUM #2	JDB	05/19/10
NO.	REVISION	BY DATE

Addison TOWN OF ADDISON
 DALLAS COUNTY, TEXAS

VITRUVIAN PARK BRIDGES
 BELLA LANE

HANDRAIL LAYOUT & PROFILE

HALFF 1201 NORTH BOWSER ROAD, RICHARDSON, TEXAS 75081-2275
 TEL (214) 346-6200 FAX (214) 739-0095

PROJECT	DESIGN	DRAWN	DATE	FILE	SHEET
27379	JDB	AHH	APRIL 2010	-	L2-01

USER: dh2214

OFFICE: RCH

PROJECT #: 27379

FILE: L211-SP-Bella-27379.dgn

TIME: 8:26:38 AM

DATE: 8/20/2010

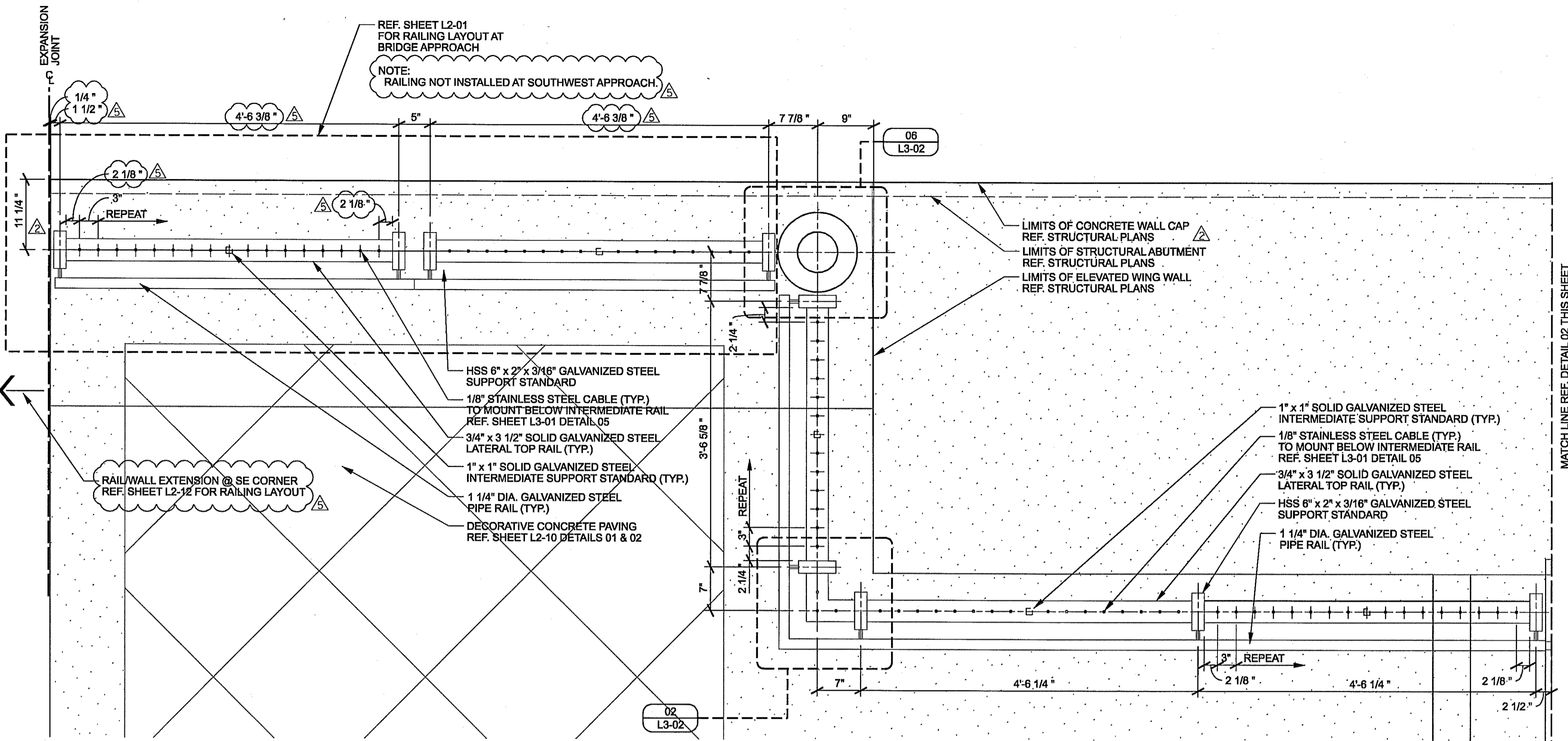

01 RAIL TERMINUS AT APPROACH (TYP.)
SCALE: 1"= 1'-0"
PLAN

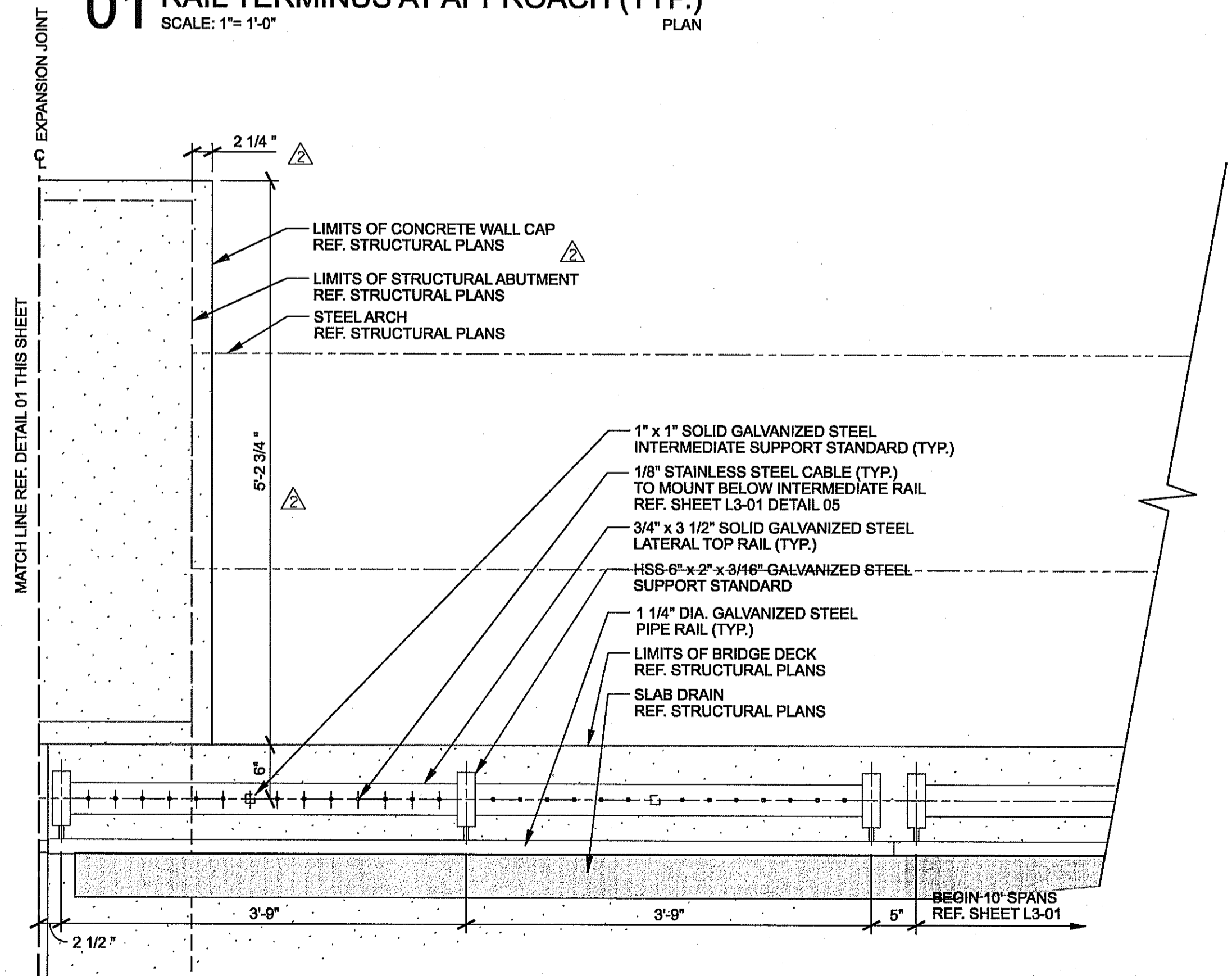

02 RAIL TERMINUS AT APPROACH (TYP.)
SCALE: 1"= 1'-0"
PLAN

GENERAL NOTES

1. REF. STRUCTURAL DRAWINGS FOR ALL BRIDGE DIMENSIONS AND COORDINATES.
2. ALL RAILING SHALL BE SPACED AT TYPICAL 10'-0" INCREMENTS AS SHOWN ON SHEET L3-01 UNLESS OTHERWISE NOTED.
3. ALL WALK DIMENSIONS ARE GIVEN FROM BACK OF CURB UNLESS OTHERWISE NOTED.
4. REF. ELECTRICAL DRAWINGS FOR ALL LIGHT FIXTURE TYPES.
5. ALL ITEMS AND APPURTANANCES N.I.C. TO BE COORDINATED BY THE CONTRACTOR PRIOR TO WORK COMMENCEMENT.
6. ALL DIMENSIONS AND ITEM LOCATIONS ARE TO BE MIRRORED ALONG THE BRIDGE CENTERLINE UNLESS OTHERWISE NOTED.

DESIGN SELECTION: RAILING

CONNECTORS / FITTINGS:

FIXED BUTTON HEAD CONNECTOR
MODEL #: 3287
CONTACT: FEENEY ARCHITECTURAL PRODUCTS *OR APPROVED EQUAL

THREADED TERMINAL CABLE FITTING
MODEL #: 3191
CONTACT: FEENEY ARCHITECTURAL PRODUCTS *OR APPROVED EQUAL

CABLES:

1/8" DIA. STAINLESS STEEL CABLE
MODEL #: 4140
CONTACT: FEENEY ARCHITECTURAL PRODUCTS *OR APPROVED EQUAL

FEENEY ARCHITECTURAL PRODUCTS
TRANG NGUYEN
1-800-888-2418
WWW.FEENEYARCHITECTURAL.COM
OR APPROVED EQUAL

RAILING GENERAL NOTES:

1. ALL STEEL COMPONENTS TO BE GALVANIZED UNLESS OTHERWISE NOTED.
2. ALL LATERAL AND INTERMEDIATE STEEL RAILS TO BE PARALLEL TO SIDEWALK SLOPES UNLESS OTHERWISE NOTED.
3. HSS 6" x 2" x 3/16" GALVANIZED STEEL SUPPORT STANDARDS TO BE PLUMB.
4. EXPOSED EDGES OF ALL STEEL MEMBERS SHALL BE ROUNDED TO MIN. 1/16" BY GRINDING UNLESS OTHERWISE NOTED.
5. ALL STANDARD TXDOT TYPE T401 VEHICULAR RAILING POSTS TO BE CENTERED WITH THE PEDESTRIAN RAIL STEEL SUPPORT STANDARDS AS SHOWN ON SHEET L3-02 DETAIL 07.
6. CONTRACTOR TO SUBMIT PEDESTRIAN RAIL SHOP DRAWINGS FOR APPROVAL.
7. MAXIMUM 4" SPACING BETWEEN ALL RAIL AND CABLE MEMBERS.
8. 3/16" WELD REQUIRED FOR ALL STEEL MEMBER CONNECTIONS UNLESS OTHERWISE NOTED.
9. REF. STRUCTURAL PLANS FOR ALL POST EMBEDMENT DETAILS.
10. CONTRACTOR TO PROVIDE A 20' CABLE RAIL MOCK-UP ON SITE FOR APPROVAL PRIOR TO WORK COMMENCEMENT.



THE SEAL APPEARING ON THIS DOCUMENT WAS AUTHORIZED BY LENNY L. HUGHES, R.L.A. #2087 ON 08-19-2010. ALTERATION OF A SEALED DOCUMENT WITHOUT PROPER NOTIFICATION TO THE RESPONSIBLE LANDSCAPE ARCHITECT IS AN OFFENSE UNDER THE TEXAS ENGINEERING PRACTICE ACT. THE RECORD COPY OF THIS DRAWING IS ON FILE AT THE OFFICES OF HALFF ASSOCIATES, INC., 1201 NORTH BOWSER, RICHARDSON, TEXAS 75081. TYPE FORM #312

NO.	REVISION	BY	DATE
ADDENDUM #5		JDB	08/18/10
ADDENDUM #2		JDB	05/19/10

ADDENDUM TOWN OF ADDISON
DALLAS COUNTY, TEXAS

VITRUVIAN PARK BRIDGES
BELLA LANE

**ENLARGED
HANDRAIL LAYOUT**

HALFF 1201 NORTH BOWSER ROAD, RICHARDSON, TEXAS 75081-2276
TEL (214) 346-6200 FAX (214) 739-0095

PROJECT	DESIGN	DRAWN	DATE	FILE	SHEET
27379	JDB	AHH	APRIL 2010	-	L2-11

USER: dn2214

OFFICE: RCH

PROJECT #: 27379

FILE: L212-SP-Bella-27379.dgn

TIME: 8:27:02 AM

DATE: 8/20/2010

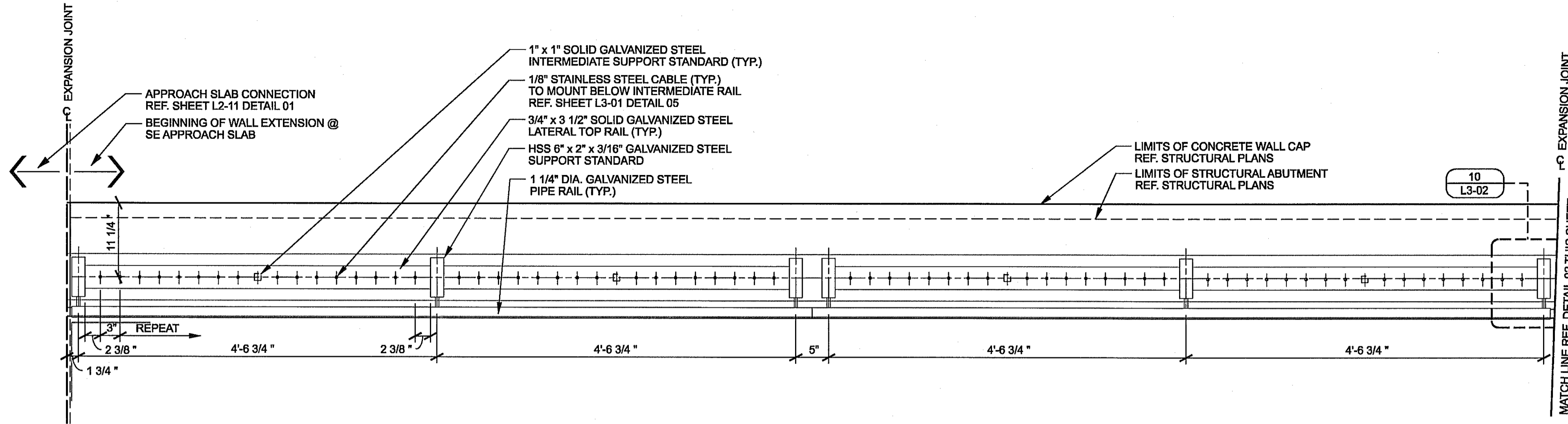

01 RAIL EXTENSION AT SE WALL (TYP.)
SCALE: 1"= 1'-0" PLAN

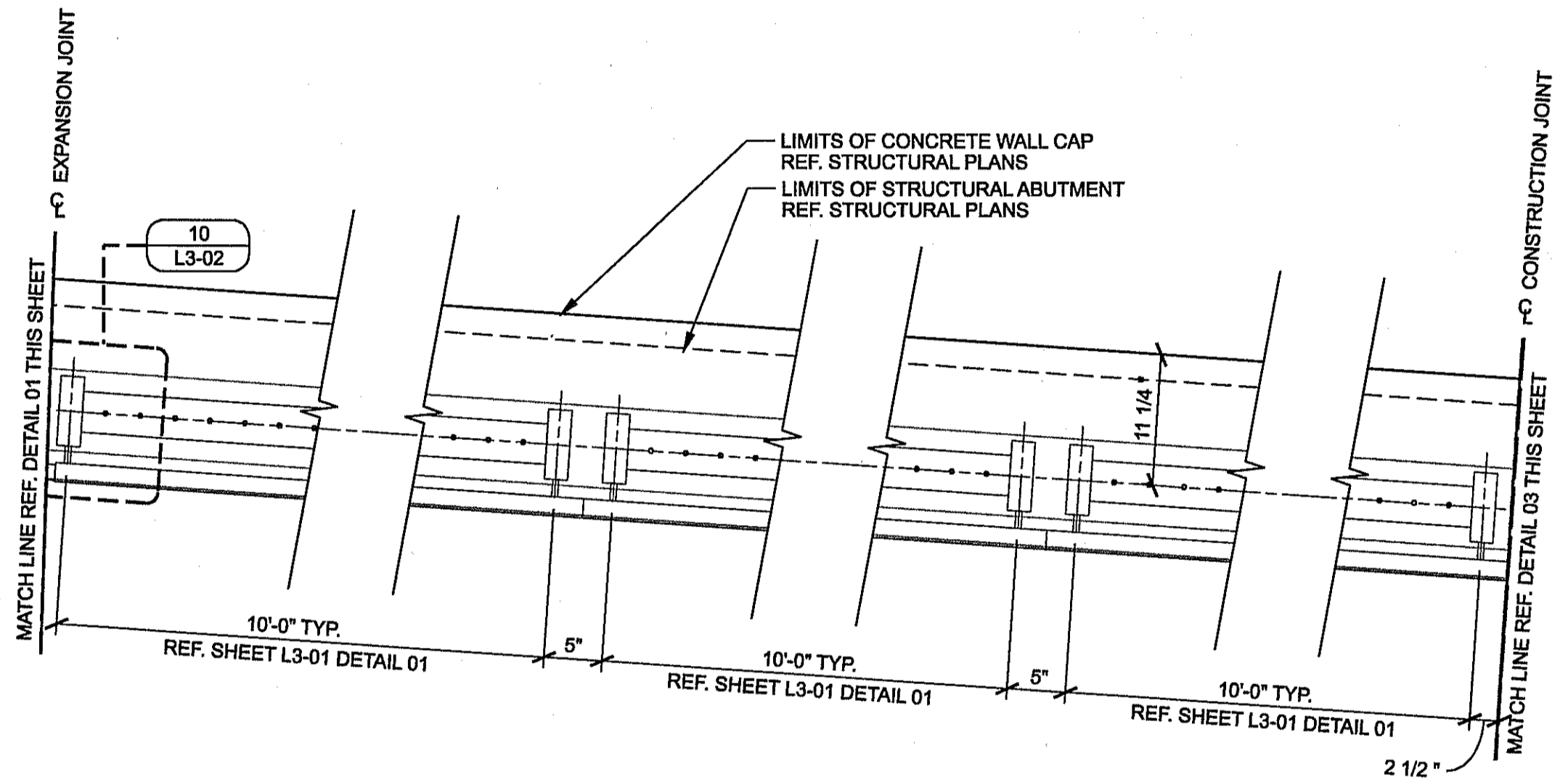

02 RAIL EXTENSION AT SE WALL (TYP.)
SCALE: 1"= 1'-0" PLAN

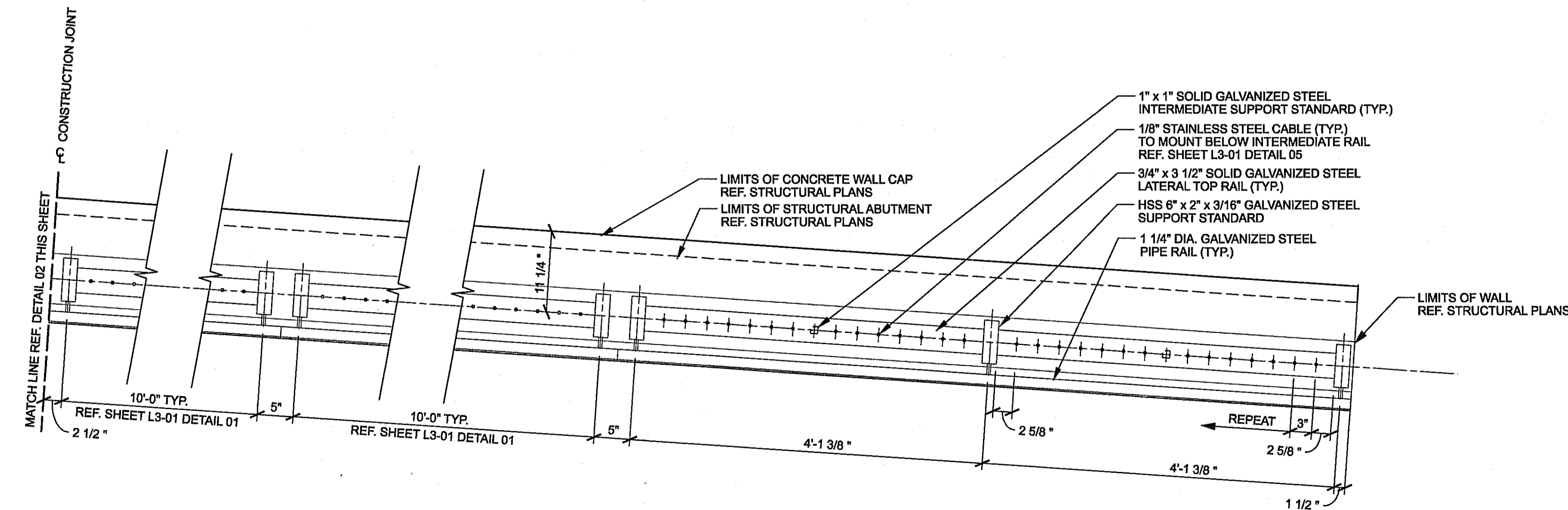

03 RAIL EXTENSION AT SE WALL (TYP.)
SCALE: 1"= 1'-0" PLAN

GENERAL NOTES

1. REF. STRUCTURAL DRAWINGS FOR ALL BRIDGE DIMENSIONS AND COORDINATES.
2. ALL RAILING SHALL BE SPACED AT TYPICAL 10'-0" INCREMENTS AS SHOWN ON SHEET L3-01 UNLESS OTHERWISE NOTED.
3. ALL WALK DIMENSIONS ARE GIVEN FROM BACK OF CURB UNLESS OTHERWISE NOTED.
4. REF. ELECTRICAL DRAWINGS FOR ALL LIGHT FIXTURE TYPES.
5. ALL ITEMS AND APPURTANANCES N.I.C. TO BE COORDINATED BY THE CONTRACTOR PRIOR TO WORK COMMENCEMENT.
6. ALL DIMENSIONS AND ITEM LOCATIONS ARE TO BE MIRRORED ALONG THE BRIDGE CENTERLINE UNLESS OTHERWISE NOTED.

DESIGN SELECTION: RAILING

CONNECTORS / FITTINGS:	
FIXED BUTTON HEAD CONNECTOR MODEL #: 3287 CONTACT: FEENEY ARCHITECTURAL PRODUCTS *OR APPROVED EQUAL	
THREADED TERMINAL CABLE FITTING MODEL #: 3191 CONTACT: FEENEY ARCHITECTURAL PRODUCTS *OR APPROVED EQUAL	
CABLES:	
1/8" DIA. STAINLESS STEEL CABLE MODEL #: 4140 CONTACT: FEENEY ARCHITECTURAL PRODUCTS *OR APPROVED EQUAL	
FEENEY ARCHITECTURAL PRODUCTS TRANG NGUYEN 1-800-888-2418 WWW.FEENEYARCHITECTURAL.COM OR APPROVED EQUAL	
RAILING GENERAL NOTES:	
1. ALL STEEL COMPONENTS TO BE GALVANIZED UNLESS OTHERWISE NOTED.	
2. ALL LATERAL AND INTERMEDIATE STEEL RAILS TO BE PARALLEL TO SIDEWALK SLOPES UNLESS OTHERWISE NOTED.	
3. HSS 6" x 2" x 3/16" GALVANIZED STEEL SUPPORT STANDARDS TO BE PLUMB.	
4. EXPOSED EDGES OF ALL STEEL MEMBERS SHALL BE ROUNDED TO MIN. 1/16" BY GRINDING UNLESS OTHERWISE NOTED.	
5. ALL STANDARD TXDOT TYPE T401 VEHICULAR RAILING POSTS TO BE CENTERED WITH THE PEDESTRIAN RAIL STEEL SUPPORT STANDARDS AS SHOWN ON SHEET L3-02 DETAIL 07.	
6. CONTRACTOR TO SUBMIT PEDESTRIAN RAIL SHOP DRAWINGS FOR APPROVAL.	
7. MAXIMUM 4" SPACING BETWEEN ALL RAIL AND CABLE MEMBERS.	
8. 3/16" WELD REQUIRED FOR ALL STEEL MEMBER CONNECTIONS UNLESS OTHERWISE NOTED.	
9. REF. STRUCTURAL PLANS FOR ALL POST EMBEDMENT DETAILS.	
10. CONTRACTOR TO PROVIDE A 20' CABLE RAIL MOCK-UP ON SITE FOR APPROVAL PRIOR TO WORK COMMENCEMENT.	



THE SEAL APPEARING ON THIS DOCUMENT WAS AUTHORIZED BY LENNY L. HUGHES, R.L.A. #2007 ON 08-18-2010. ALTERATION OF A SEALED DOCUMENT WITHOUT PROPER NOTIFICATION TO THE RESPONSIBLE LANDSCAPE ARCHITECT IS AN OFFENSE UNDER THE TEXAS ENGINEERING PRACTICE ACT. THE RECORD COPY OF THIS DRAWING IS ON FILE AT THE OFFICES OF HALFF ASSOCIATES, INC. 1201 NORTH BOWSER ROAD, RICHARDSON, TEXAS 75081. TBPE FIRM #F-312

ADDENDUM #5	JDB	08/18/10
ADDENDUM #2	JDB	05/19/10
NO.	REVISION	BY DATE
TOWN OF ADDISON DALLAS COUNTY, TEXAS		
VITRUVIAN PARK BRIDGES BELLA LANE		
ENLARGED HANDRAIL LAYOUT		
HALFF 1201 NORTH BOWSER ROAD, RICHARDSON, TEXAS 75081-2275 TEL (214) 346-6200 FAX (214) 739-0095		
PROJECT	DESIGN	DRAWN
DATE	FILE	SHEET
27379	JDB	AHH
APRIL 2010	-	L2-12

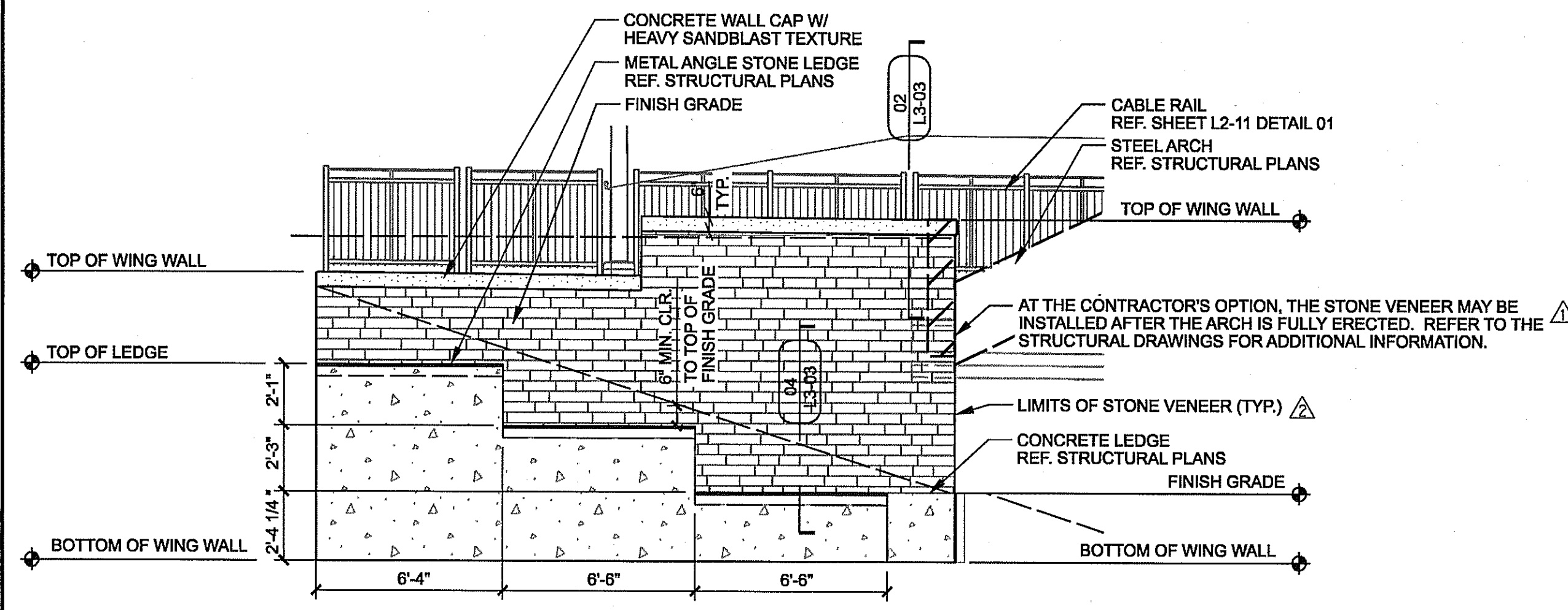

01 ABUTMENT #1 - NORTHWEST WING WALL
SCALE: 1/4"=1'-0"
ELEVATION

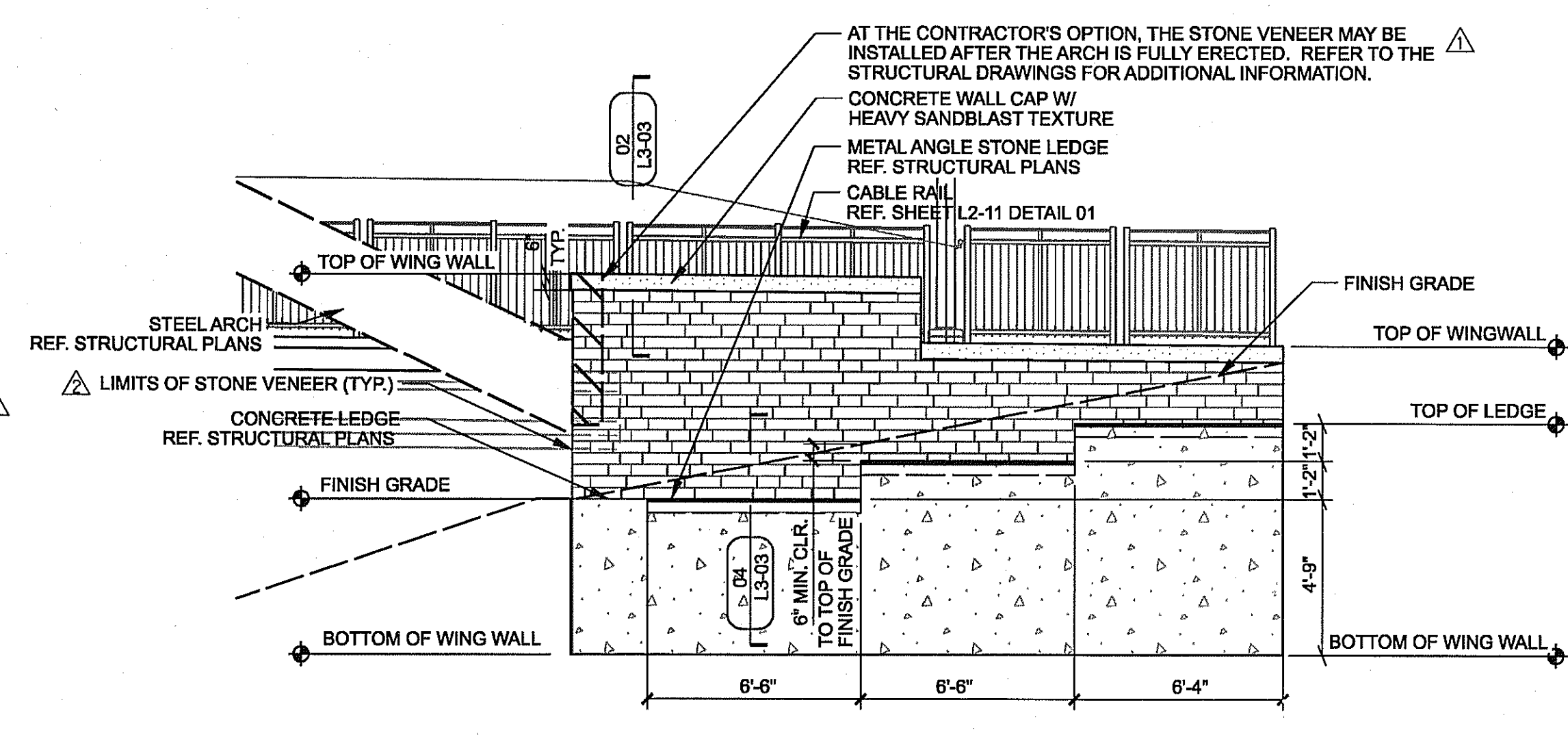

02 ABUTMENT #1 - NORTHEAST WING WALL
SCALE: 1/4"=1'-0"
ELEVATION

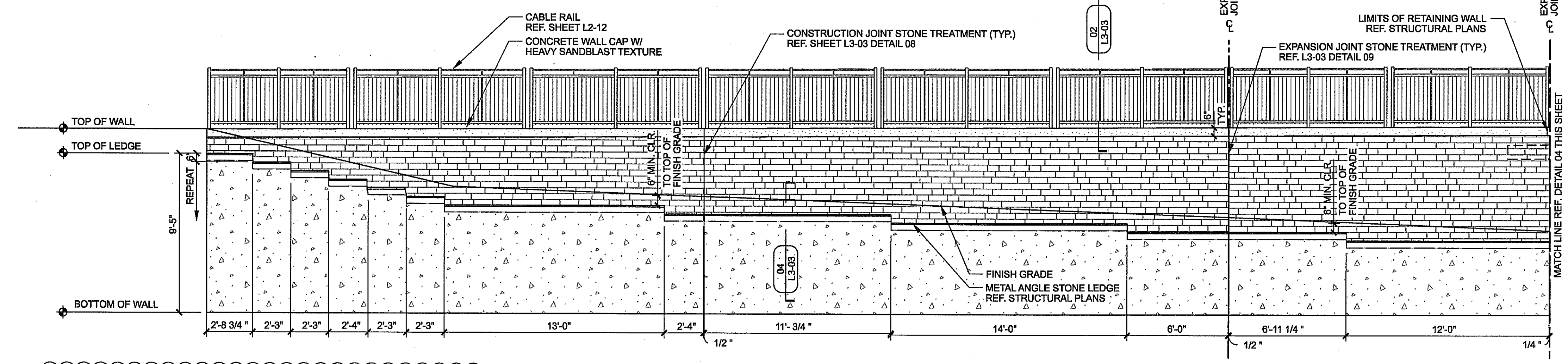

03 ABUTMENT #2 - SOUTHEAST WING WALL
SCALE: 1/4"=1'-0"
ELEVATION

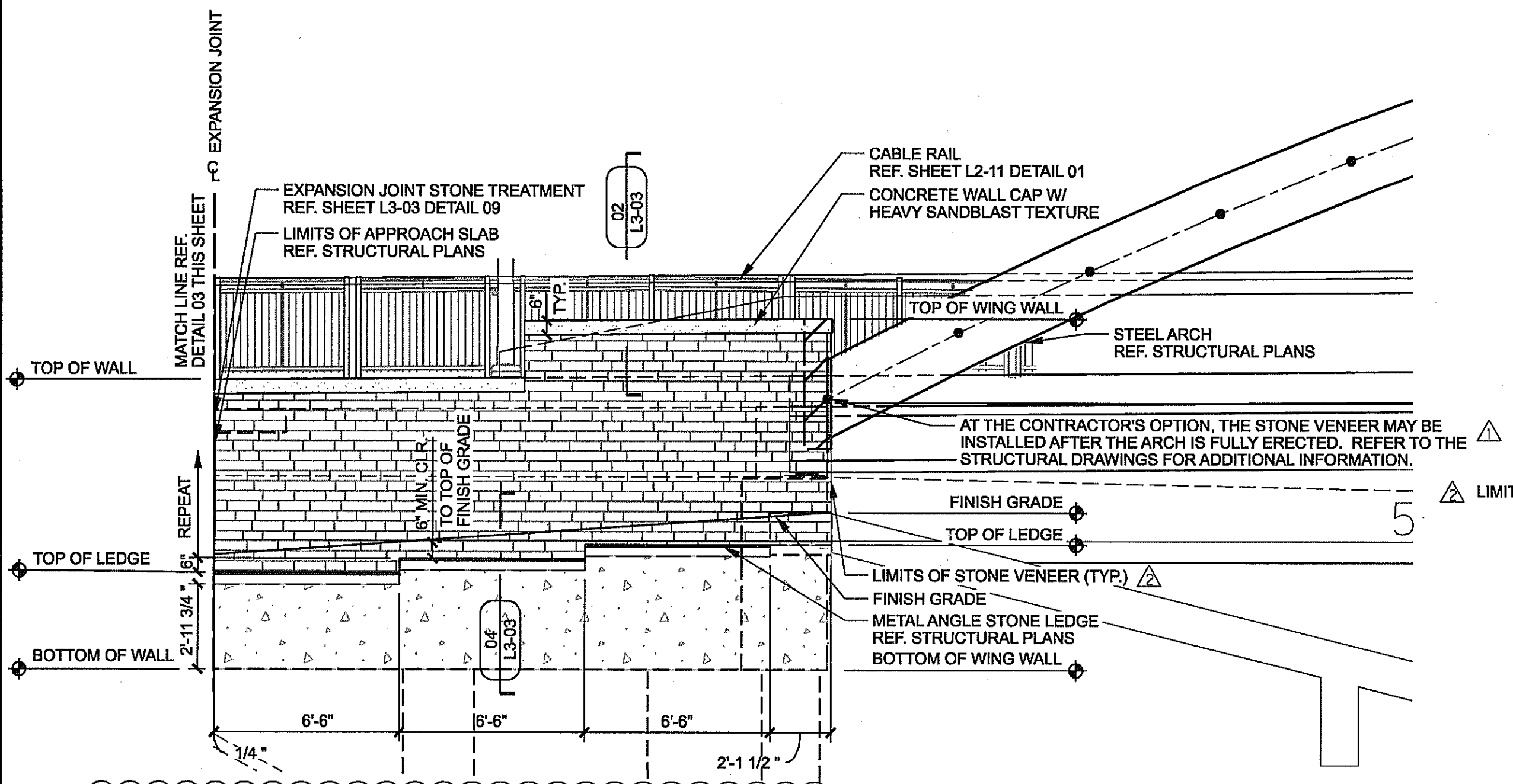

04 ABUTMENT #2 - SOUTHEAST WING WALL
SCALE: 1/4"=1'-0"
ELEVATION

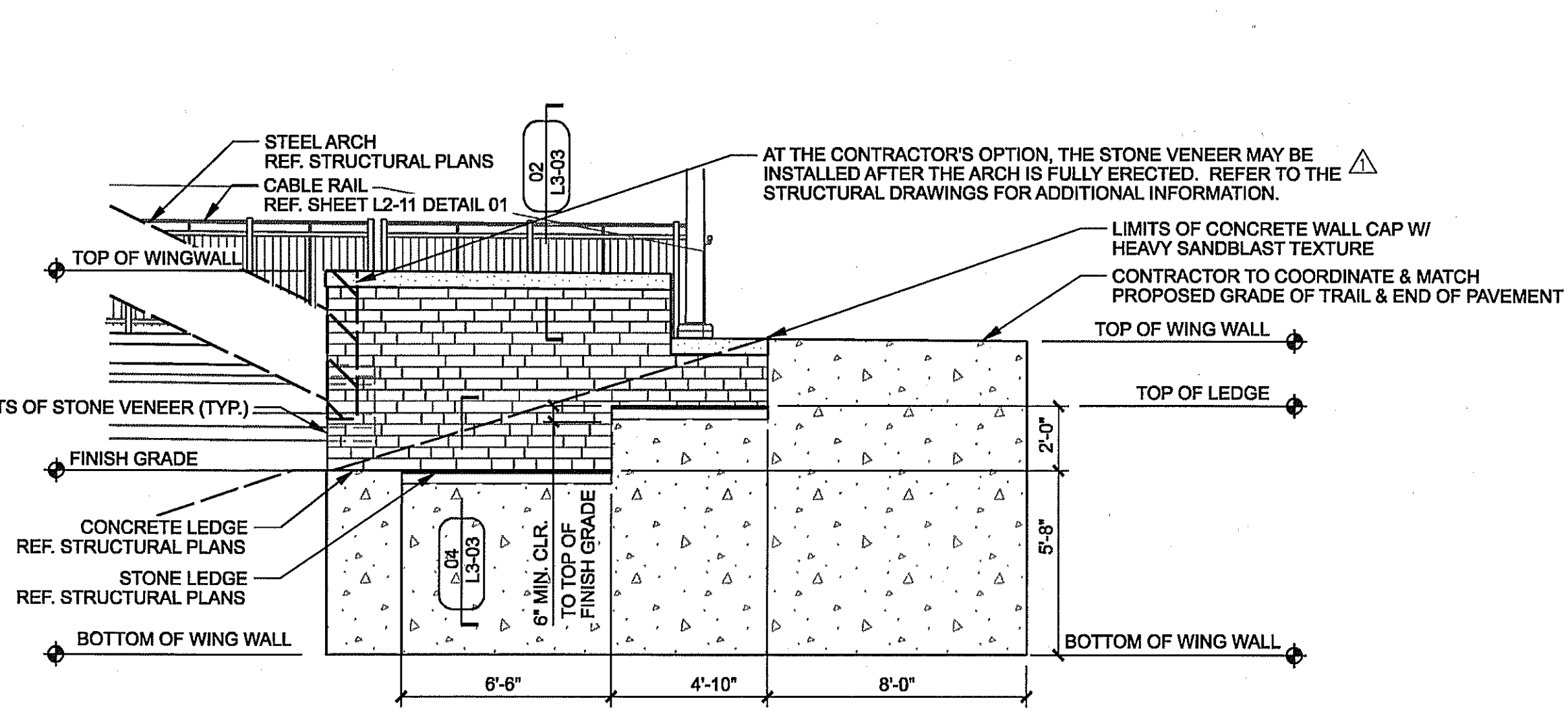

05 ABUTMENT #2 - SOUTHWEST WING WALL
SCALE: 1/4"=1'-0"
ELEVATION

GENERAL NOTES

- REF. STRUCTURAL DRAWINGS FOR ALL BRIDGE DIMENSIONS AND COORDINATES.
- ALL RAILING SHALL BE SPACED AT TYPICAL 10'-0" INCREMENTS AS SHOWN ON SHEET L3-01 UNLESS OTHERWISE NOTED.
- ALL WALK DIMENSIONS ARE GIVEN FROM BACK OF CURB UNLESS OTHERWISE NOTED.
- REF. ELECTRICAL DRAWINGS FOR ALL LIGHT FIXTURE TYPES.
- ALL ITEMS AND APPURTANANCES N.I.C. TO BE COORDINATED BY THE CONTRACTOR PRIOR TO WORK COMMENCEMENT.
- ALL DIMENSIONS AND ITEM LOCATIONS ARE TO MIRROR ALONG THE BRIDGE CENTERLINE UNLESS OTHERWISE NOTED.

DESIGN SELECTION: STRUCTURE

STONE:

BLUE GREEN CHINESE STONE

VENEER THICKNESS: 3 cm
VENEER HEIGHT: 4"
VENEER LENGTH: 8", 13" AND 21"
VENEER FINISH: THERMAL
VENEER EDGES: ALL FOUR SIDES TO BE SAW CUT
MORTAR: TO MATCH ON SITE MOCK-UP
COURSING: TO MATCH ON SITE MOCK-UP

CONCRETE ELEMENTS:

MASK WALL

FINISH: HEAVY SANDBLAST ALL SIDES
COLOR: NONE

WALL CAP
FINISH: HEAVY SANDBLAST
COLOR: NONE

STRUCTURE GENERAL NOTES:

- SEE ON-SITE MOCK-UP FOR ALL REFERENCED CONCRETE AND STONE, COLORS AND TEXTURES. FINAL APPROVAL BY OWNER OR OWNERS REPRESENTATIVE IS REQUIRED PRIOR TO WORK COMMENCEMENT.
- CONTRACTOR TO PROVIDE A 4' x 4' MOCK-UP OF ALL REFERENCED CONCRETE AND STONE, COLORS AND TEXTURES FOR APPROVAL PRIOR TO WORK COMMENCEMENT.

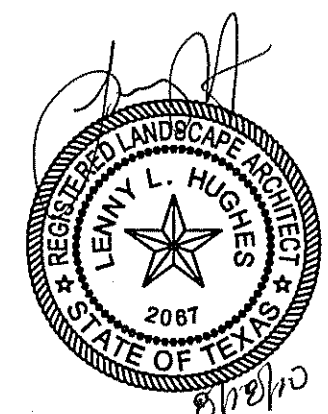

THE SEAL APPEARING ON THIS DOCUMENT WAS AUTHORIZED BY LENNY L. HUGHES, R.L.A. #2081 ON 08-10-2010. ALTERATION OF A SEALED DOCUMENT WITHOUT PROPER NOTIFICATION TO THE RESPONSIBLE LANDSCAPE ARCHITECT IS AN OFFENSE UNDER THE TEXAS ENGINEERING PRACTICE ACT. THIS RECORD COPY OF THIS DRAWING IS ON FILE AT THE OFFICES OF HALFF ASSOCIATES, INC., 1201 NORTH BOWSER, RICHARDSON, TEXAS 75081. TPBE FIRM #F-312

ADDENDUM #5	JDB	08/18/10
ADDENDUM #2	JDB	05/19/10
ADDENDUM #1	JDB	05/14/10
NO.	REVISION	BY DATE

Addison TOWN OF ADDISON
DALLAS COUNTY, TEXAS

VITRUVIAN PARK BRIDGES
BELLA LANE

WING WALL ELEVATIONS

HALFF 1201 NORTH BOWSER ROAD, RICHARDSON, TEXAS 75081-2275
TEL (214) 346-6200 FAX (214) 739-0095

PROJECT	DESIGN	DRAWN	DATE	FILE	SHEET
27379	JDB	AHH	APRIL 2010	-	L2-20

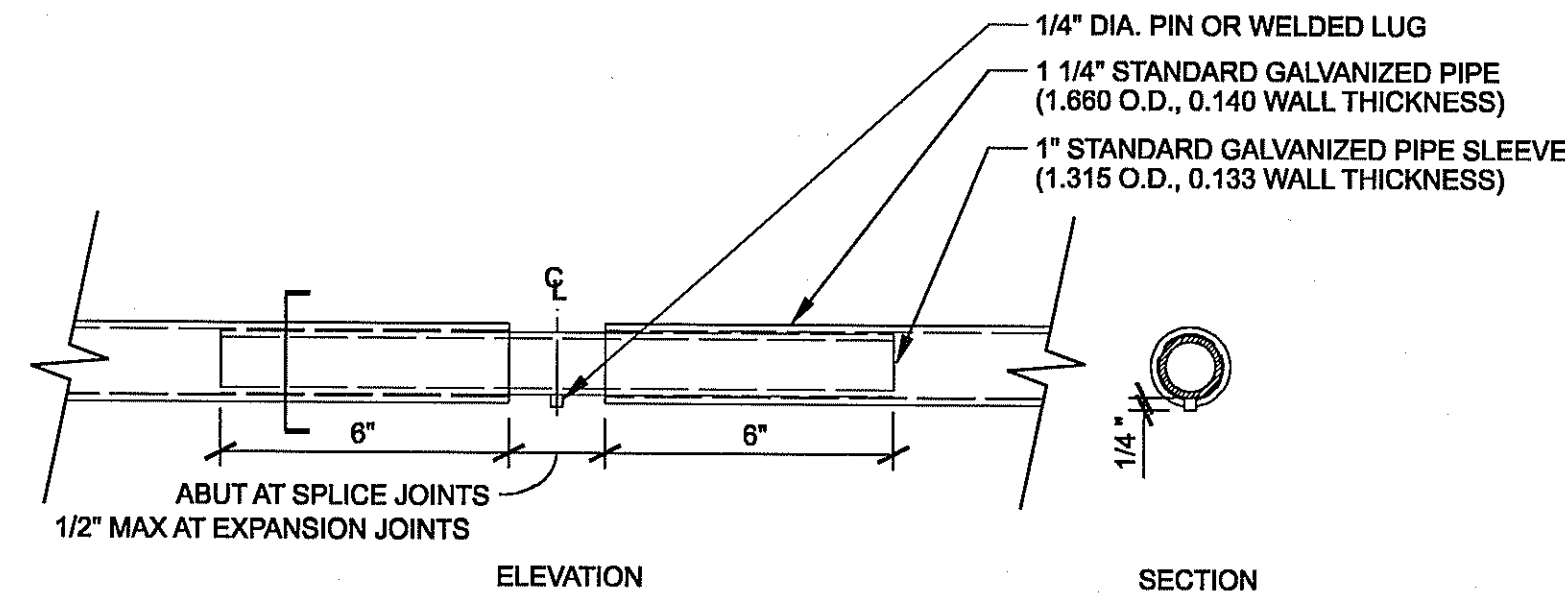

01 PIPE SPLICE (TYP.)
SCALE: 3"=1'-0"

NOTE:
1. SPLICE PIPE AT BRIDGE EXPANSION JOINTS AND AT EACH DOUBLE SUPPORT STANDARD SECTION. REF. SHEET L3-01 DETAIL 02

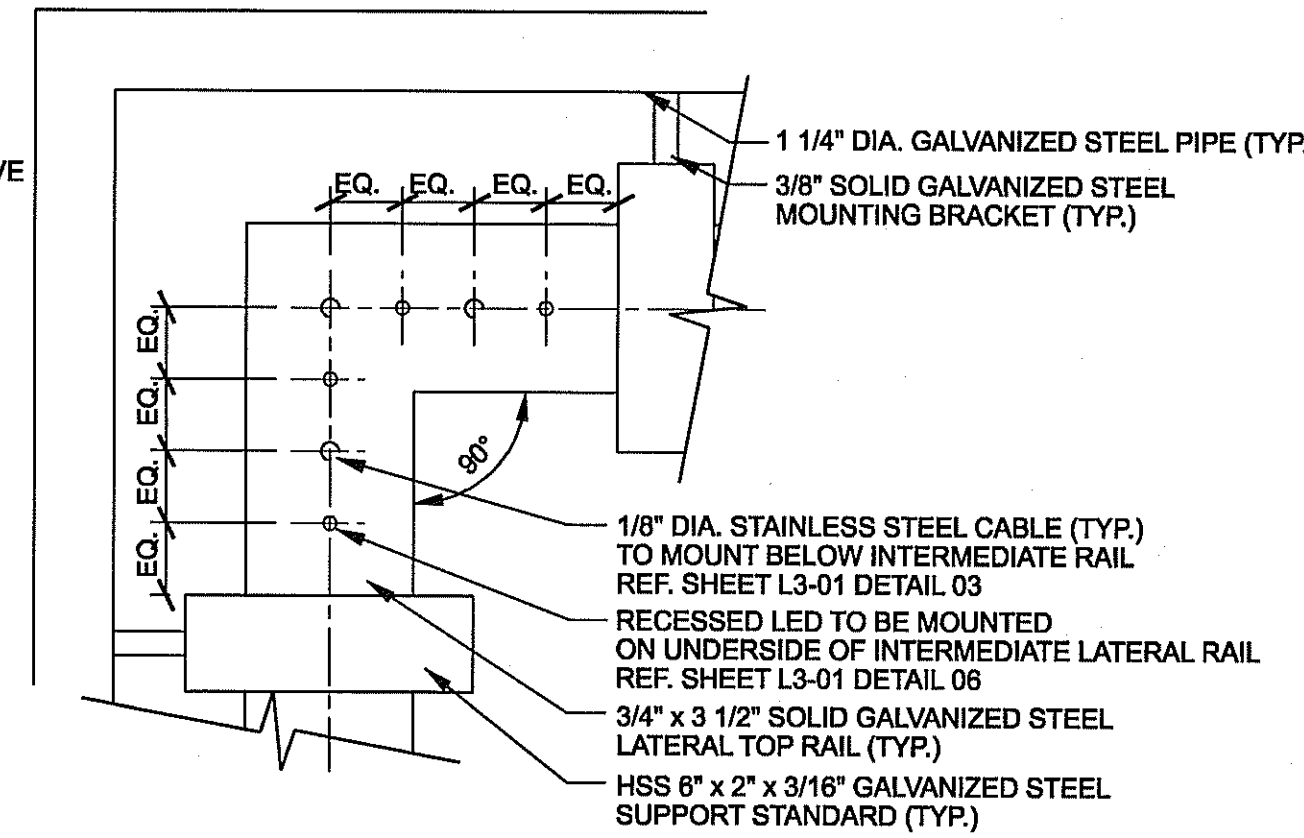

02 CORNER TREATMENT TYPE 'A'
SCALE: 3"=1'-0" PLAN

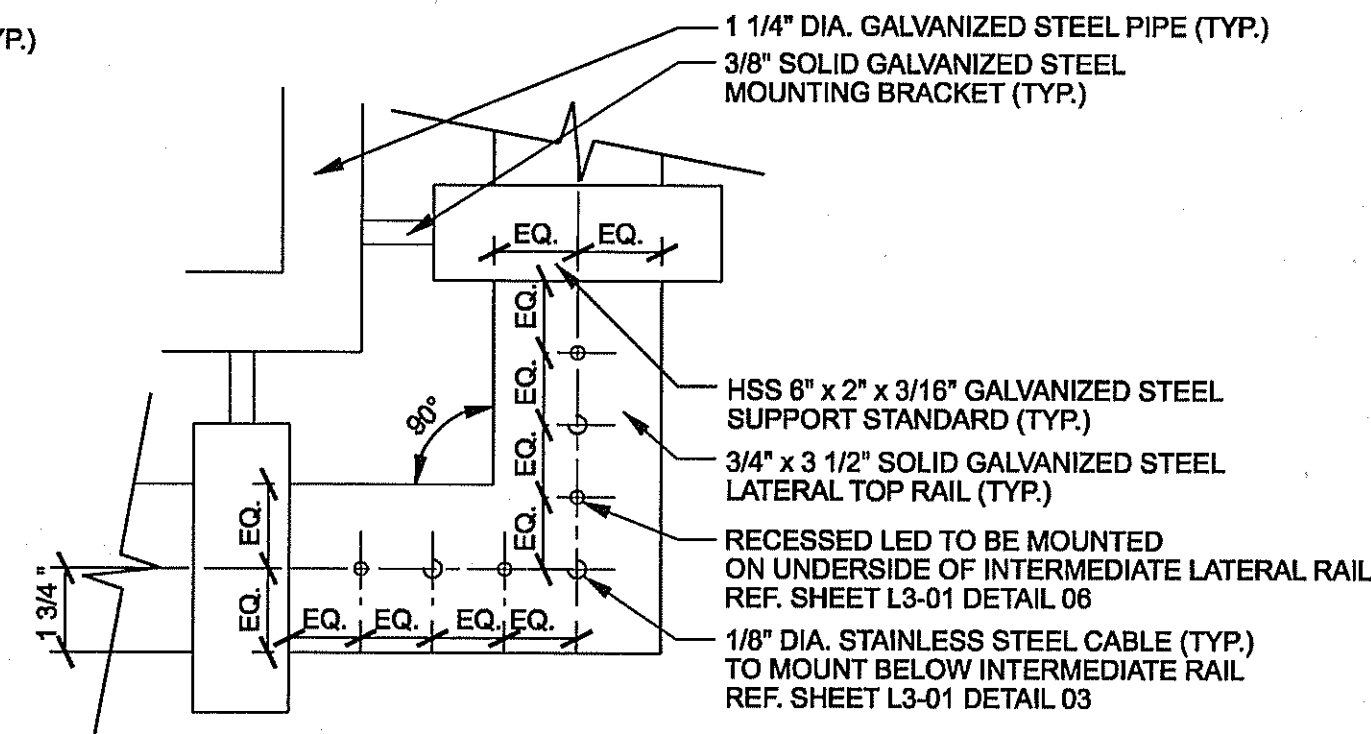

03 CORNER TREATMENT TYPE 'B'
SCALE: 3"=1'-0" PLAN

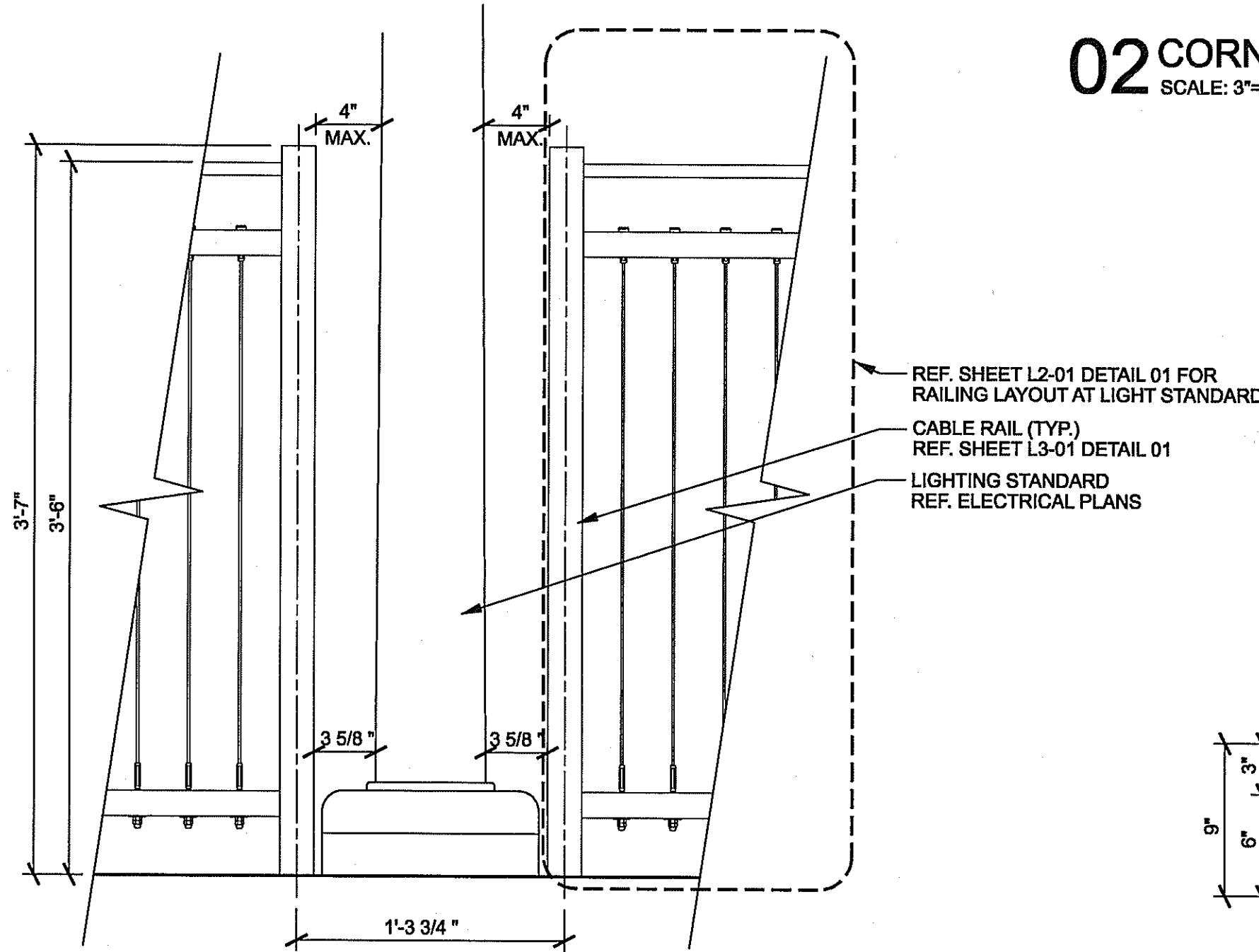

04 CABLE RAIL AT LIGHT STANDARD (TYP.)
SCALE: 1 1/2"=1'-0" ELEVATION

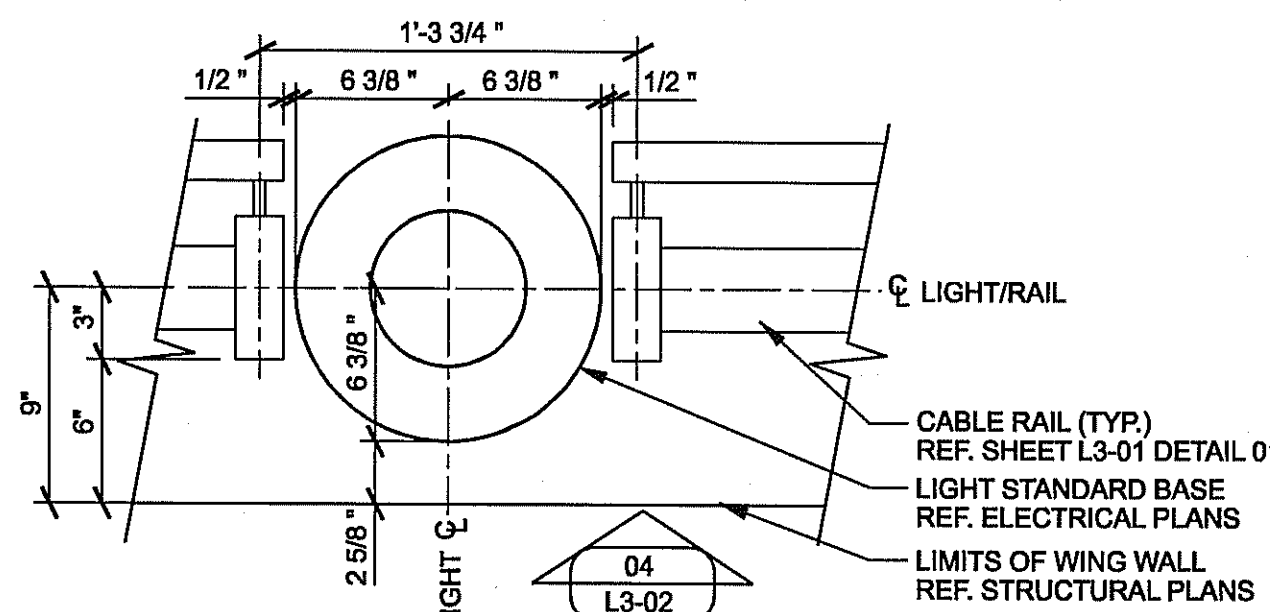

05 RAIL AT LIGHT STANDARD-PONTE (TYP.)
SCALE: 1 1/2"=1'-0" PLAN

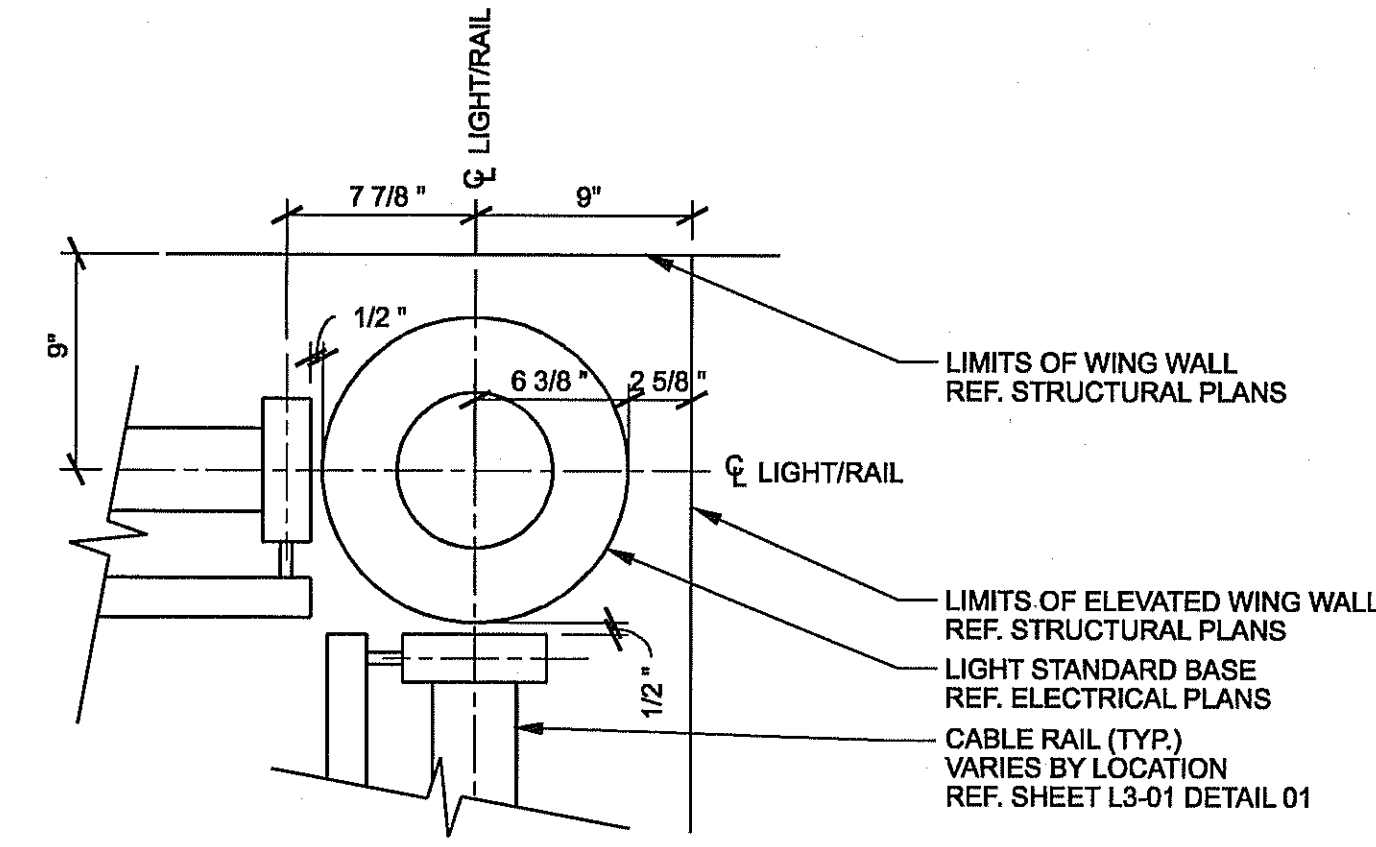

06 RAIL AT LIGHT STANDARD-BELLA (TYP.)
SCALE: 1 1/2"=1'-0" PLAN

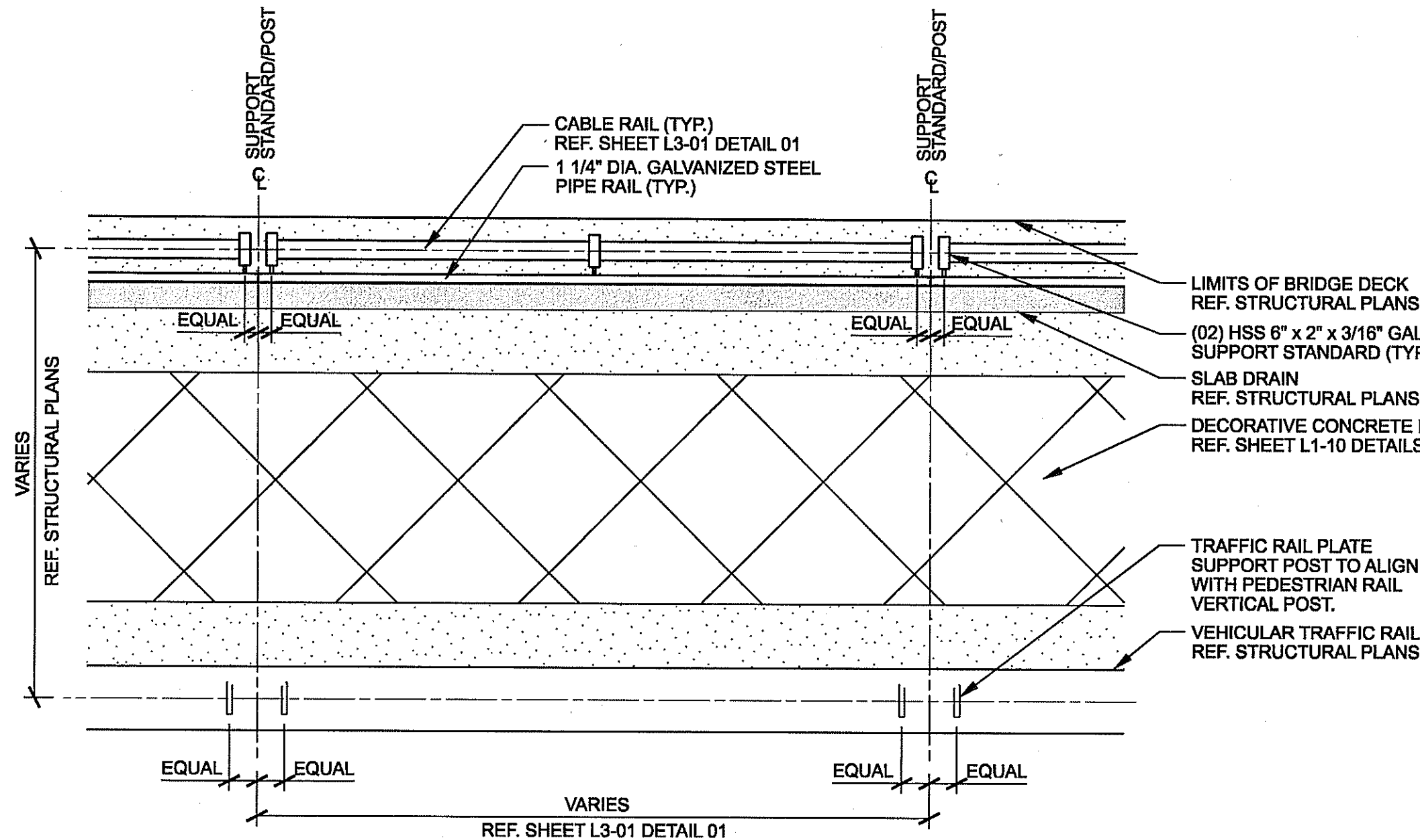

07 SUPPORT ALIGNMENTS (TYP.)
SCALE: 1"=2'-0" PLAN

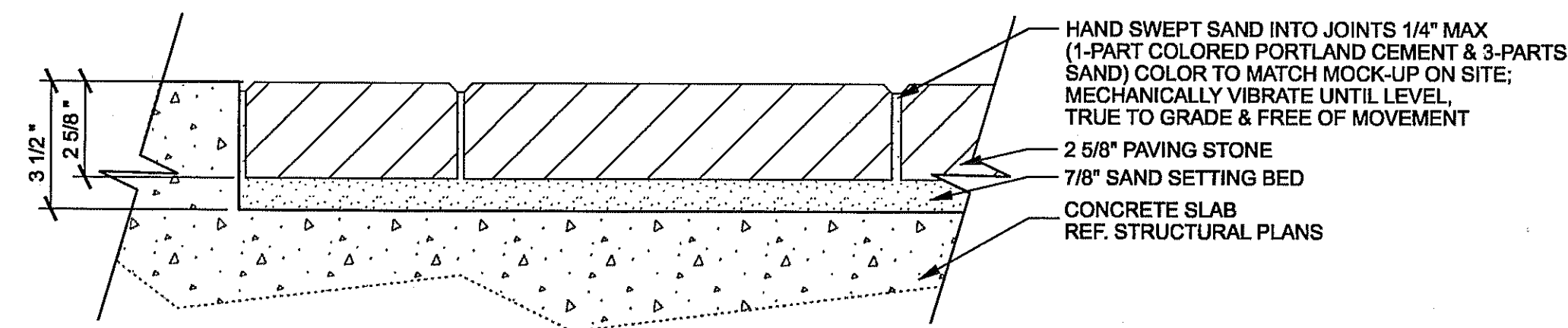

08 CONCRETE PAVER INLAY (TYP.)
SCALE: 3"=1'-0" SECTION

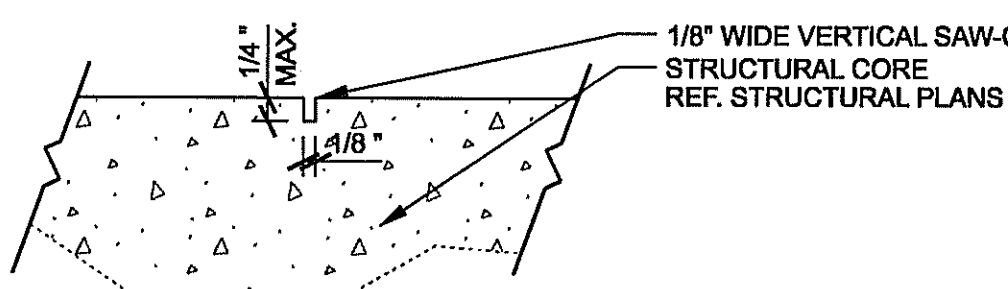

09 SAW CUT JOINT (TYP.)
SCALE: 1 1/2"=1'-0" SECTION

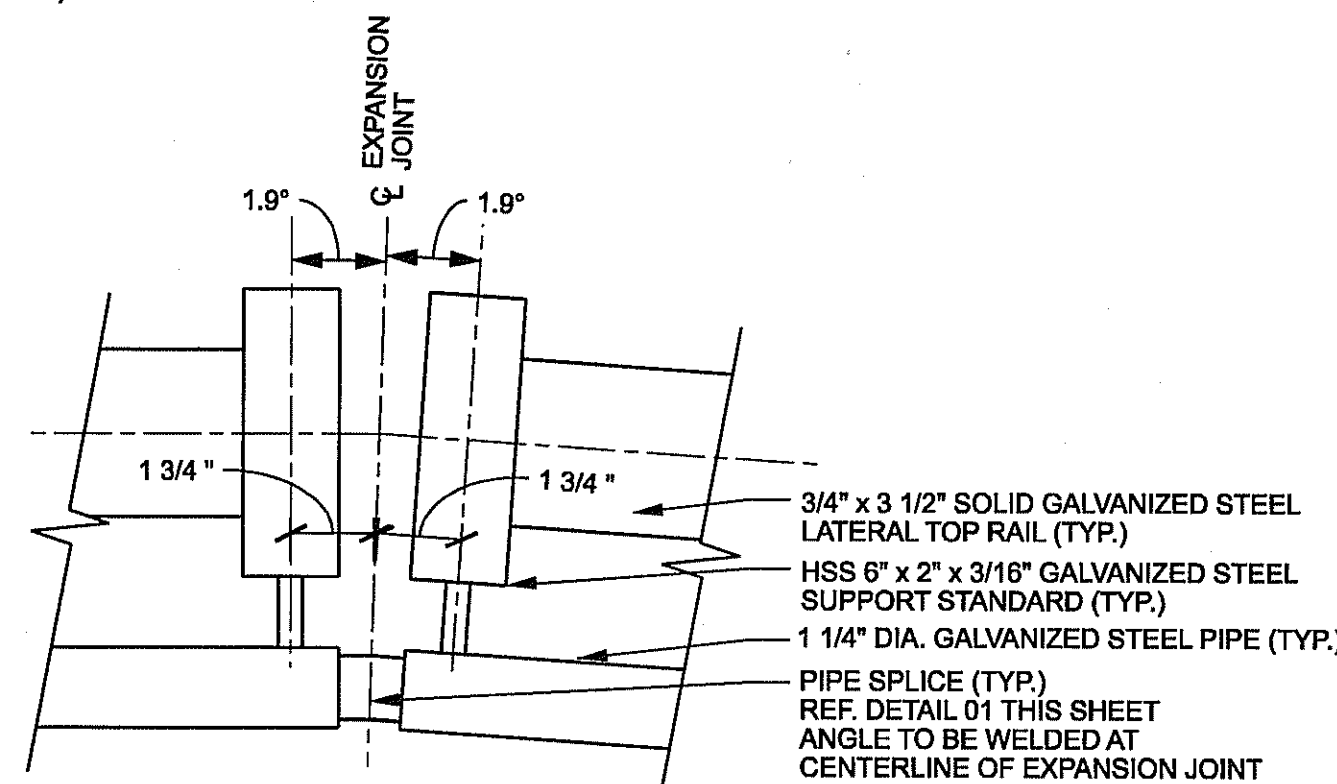

10 PIPE SPLICE AT ANGLE
SCALE: 3"=1'-0" PLAN

DESIGN SELECTION: PAVING

CONCRETE PAVERS:

CONCRETE PAVER TYPE 'A'
CITY STONE I
SIZE: 11 3/4" x 5 13/16" x 2 3/8"
COLOR: TRAVERTINE BLEND
PATTERN: HERRINGBONE

CONCRETE PAVER TYPE 'B'
CITY STONE I
SIZE: 11 3/4" x 5 13/16" x 2 3/8"
COLOR: BELLOW BROWN
PATTERN: SINGLE BRICK HEADER

CONCRETE PAVING:

CONCRETE PAVING TYPE 'A'
FINISH: HEAVY SANDBLAST
COLOR: NONE

CONCRETE PAVING TYPE 'B'
FINISH: ROCK SALT
COLOR: NONE
SAW-CUT PATTERN

PAVING GENERAL NOTES:

- SEE ON-SITE MOCK-UP FOR ALL REFERENCED CONCRETE AND STONE COLORS AND TEXTURES.
- CONTRACTOR TO PROVIDE A 4' x 4' MOCK-UP OF ALL REFERENCED CONCRETE PAVING AND PAVER COLOR, PATTERNS AND TEXTURES FOR APPROVAL PRIOR TO WORK COMMENCEMENT.

DESIGN SELECTION: RAILING

CONNECTORS / FITTINGS:

FIXED BUTTON HEAD CONNECTOR
MODEL #: 3287
CONTACT: FEENEY ARCHITECTURAL PRODUCTS *OR APPROVED EQUAL

THREADED TERMINAL CABLE FITTING
MODEL #: 3191
CONTACT: FEENEY ARCHITECTURAL PRODUCTS *OR APPROVED EQUAL

CABLES:

1/8" DIA. STAINLESS STEEL CABLE
MODEL #: 4140
CONTACT: FEENEY ARCHITECTURAL PRODUCTS *OR APPROVED EQUAL

FEENEY ARCHITECTURAL PRODUCTS
TRANG NGUYEN
1-800-805-2416
WWW.FEENEYARCHITECTURAL.COM
OR APPROVED EQUAL

RAILING GENERAL NOTES:

- ALL STEEL COMPONENTS TO BE GALVANIZED UNLESS OTHERWISE NOTED.
- ALL LATERAL AND INTERMEDIATE STEEL RAILS TO BE PARALLEL TO SIDEWALK SLOPES UNLESS OTHERWISE NOTED.
- HSS 6" x 2" x 3/16" GALVANIZED STEEL SUPPORT STANDARDS TO BE PLUMB.
- EXPOSED EDGES OF ALL STEEL MEMBERS SHALL BE ROUNDED TO MIN. 1/16" BY GRINDING UNLESS OTHERWISE NOTED.
- ALL STANDARD TXDOT TYPE T401 VEHICULAR RAILING POSTS TO BE CENTERED WITH THE PEDESTRIAN RAIL STEEL SUPPORT STANDARDS AS SHOWN ON SHEET L3-02 DETAIL 07.
- CONTRACTOR TO SUBMIT PEDESTRIAN RAIL SHOP DRAWINGS FOR APPROVAL.
- MAXIMUM 4" SPACING BETWEEN ALL RAIL AND CABLE MEMBERS.
- 3/16" WELD REQUIRED FOR ALL STEEL MEMBER CONNECTIONS UNLESS OTHERWISE NOTED.
- REF. STRUCTURAL PLANS FOR ALL POST EMBEDMENT DETAILS.
- CONTRACTOR TO PROVIDE A 20' CABLE RAIL MOCK-UP ON SITE FOR APPROVAL PRIOR TO WORK COMMENCEMENT.



THE SEAL APPEARING ON THIS DOCUMENT WAS AUTHORIZED BY LEANN L. HUGHES, P.L.A. #2067 ON 08-18-2010. ALTERATION OF A SEALED DOCUMENT WITHOUT PROPER NOTIFICATION TO THE RESPONSIBLE LANDSCAPE ARCHITECT IS AN OFFENSE UNDER THE TEXAS ENGINEERING PRACTICE ACT. THE RECORD COPY OF THIS DRAWING IS ON FILE AT THE OFFICES OF HALFF ASSOCIATES, INC., 1201 NORTH BOWSER, RICHARDSON, TEXAS 75081. TPBE FIRM #312

NO.	REVISION	BY	DATE
ADDENDUM #5		JDB	08/18/10
ADDENDUM #1		JDB	05/14/10

ADDISON TOWN OF ADDISON DALLAS COUNTY, TEXAS

VITRUVIAN PARK BRIDGES

GENERAL DETAILS

PROJECT	DESIGN	DRAWN	DATE	FILE	SHEET
27379	JDB	AHH	APRIL 2010	-	L3-02

HALFF 1201 NORTH BOWSER ROAD, RICHARDSON, TEXAS 75081-2275
TEL (214) 346-6200 FAX (214) 739-0095

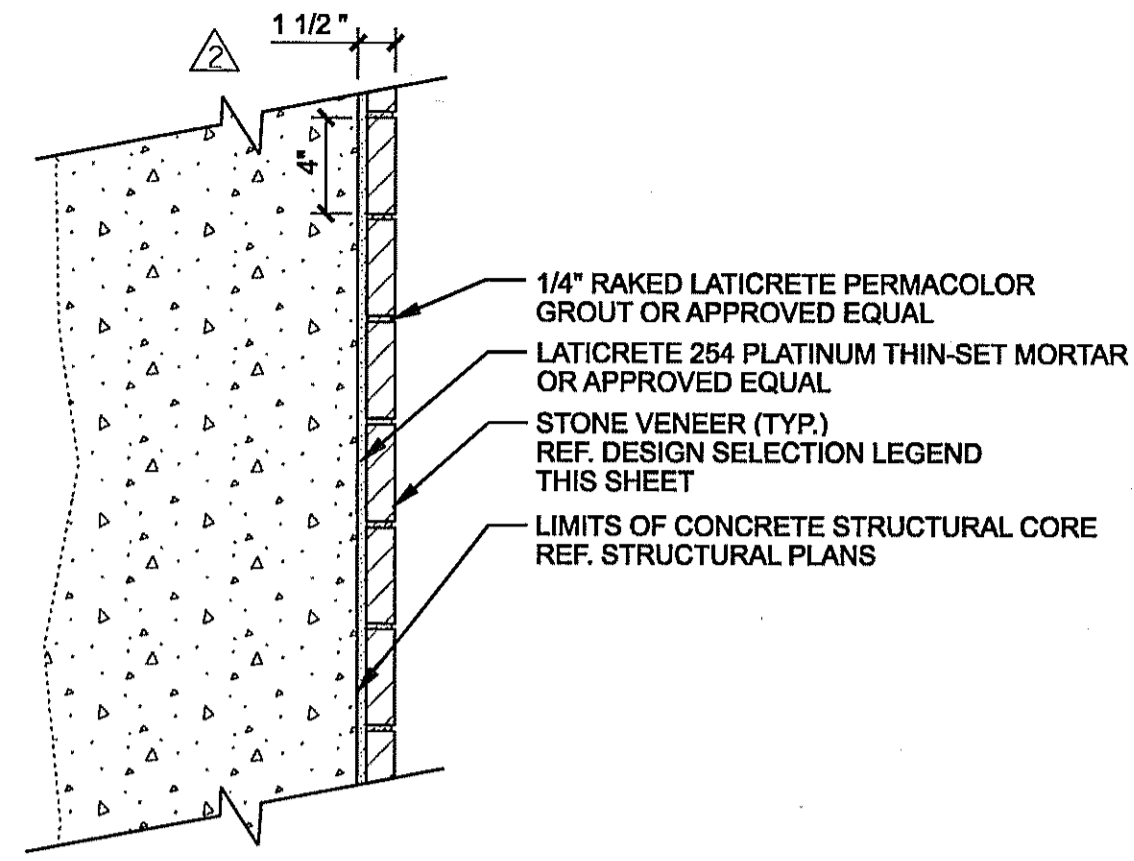

01 STONE WALL (TYP.)
SCALE: 1 1/2"=1'-0"
SECTION

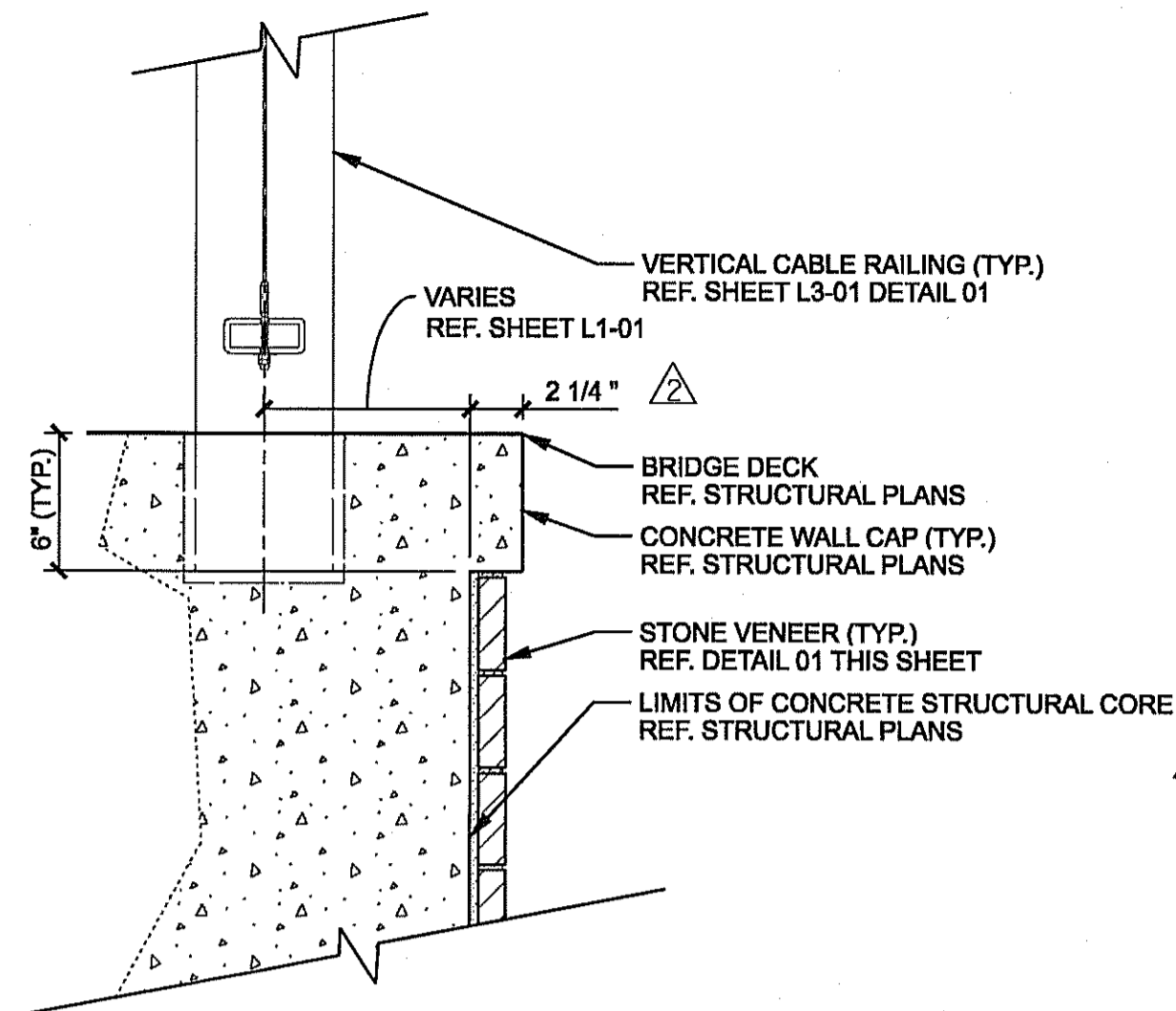

02 STONE VENEER AT WALL CAP (TYP.)
SCALE: 1 1/2"=1'-0"
SECTION

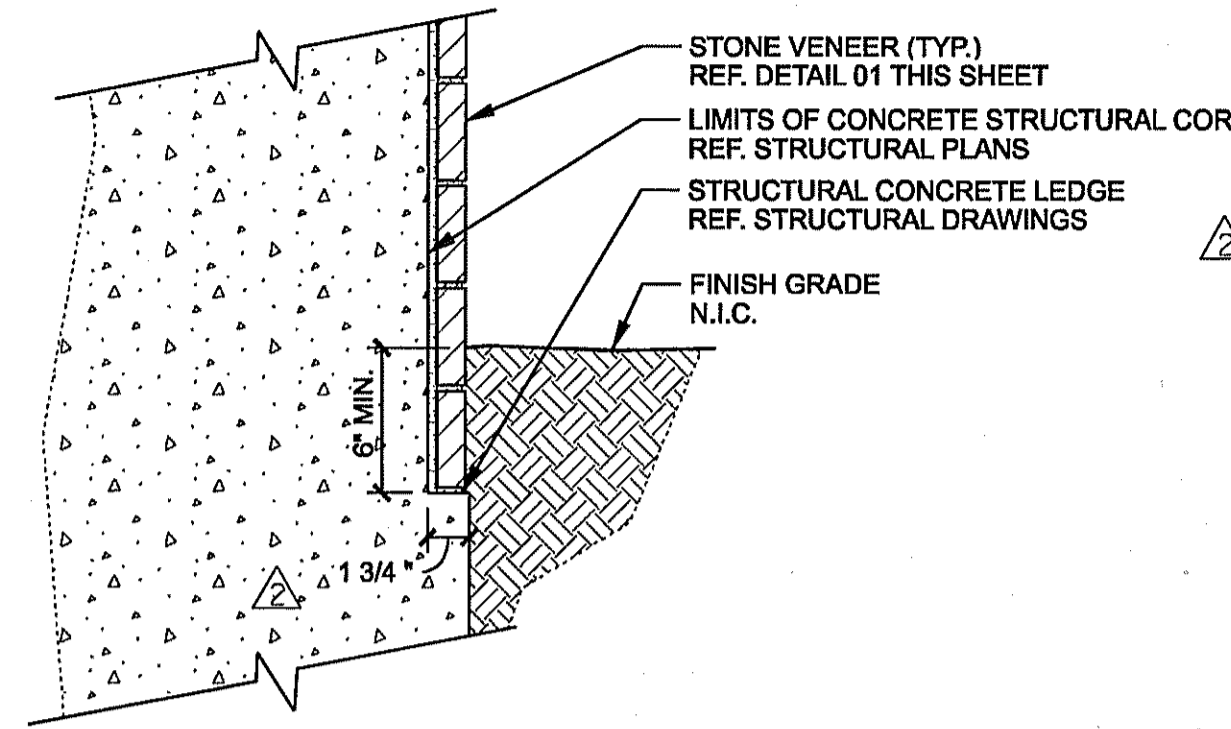

03 VENEER BASE AT CONCRETE LEDGE
SCALE: 1 1/2"=1'-0"
SECTION

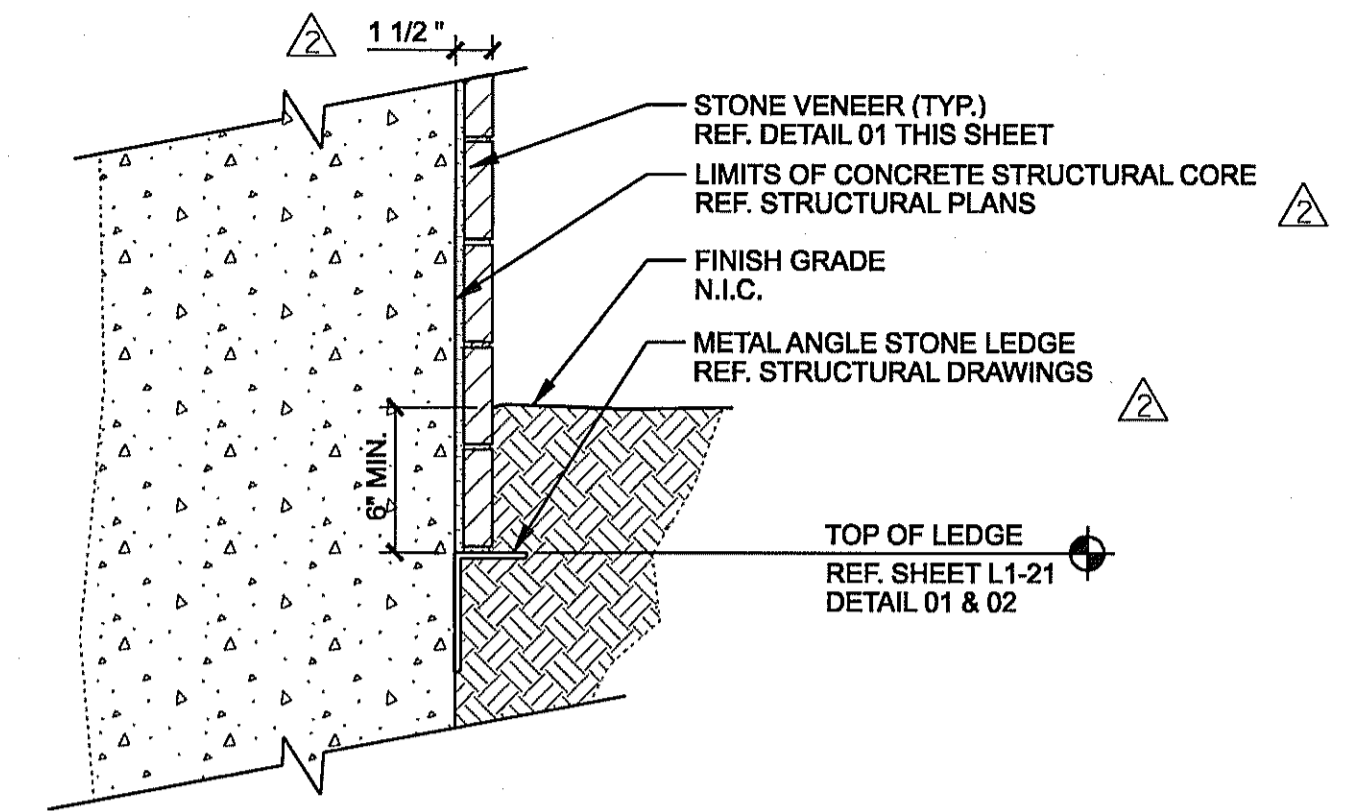

04 VENEER BASE AT STONE LEDGE
SCALE: 1 1/2"=1'-0"
SECTION

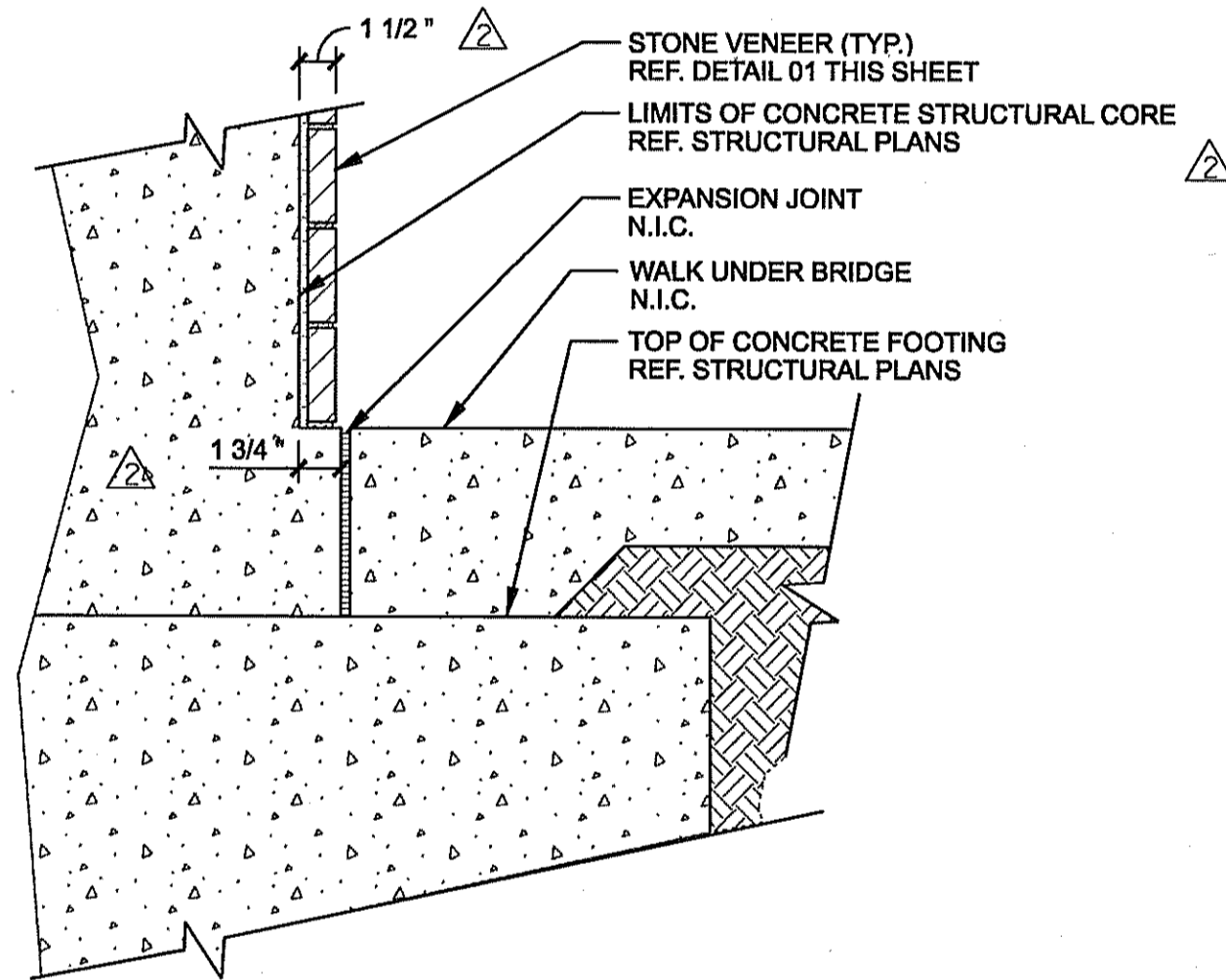

05 VENEER BASE BELOW BRIDGE
SCALE: 1 1/2"=1'-0"
SECTION

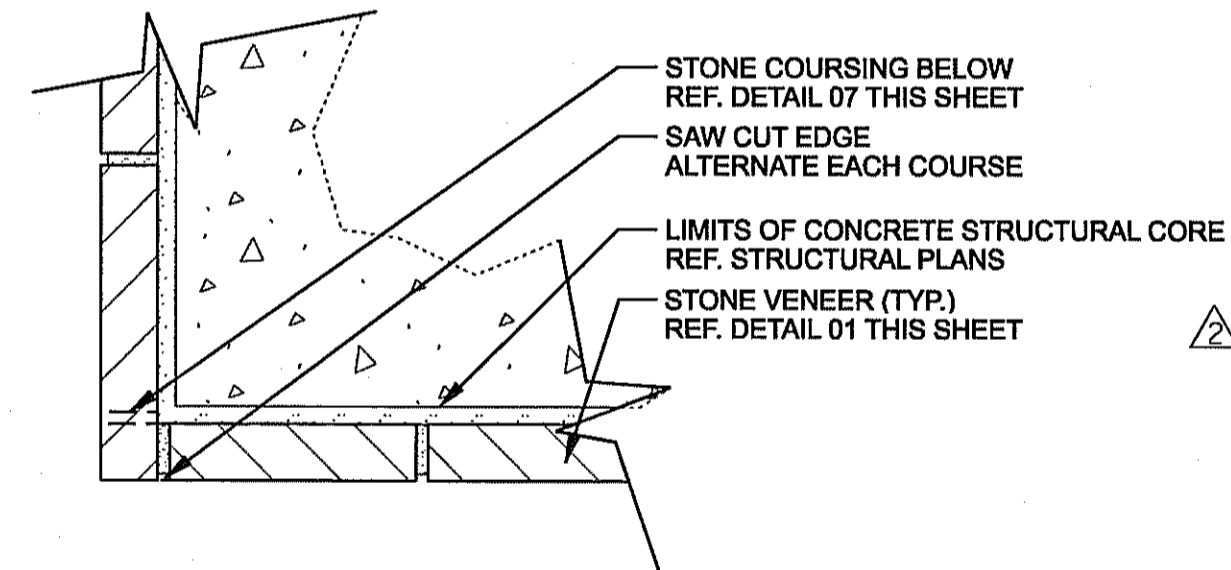

06 CORNER TREATMENT (TYP.)
SCALE: 3"=1'-0"
PLAN

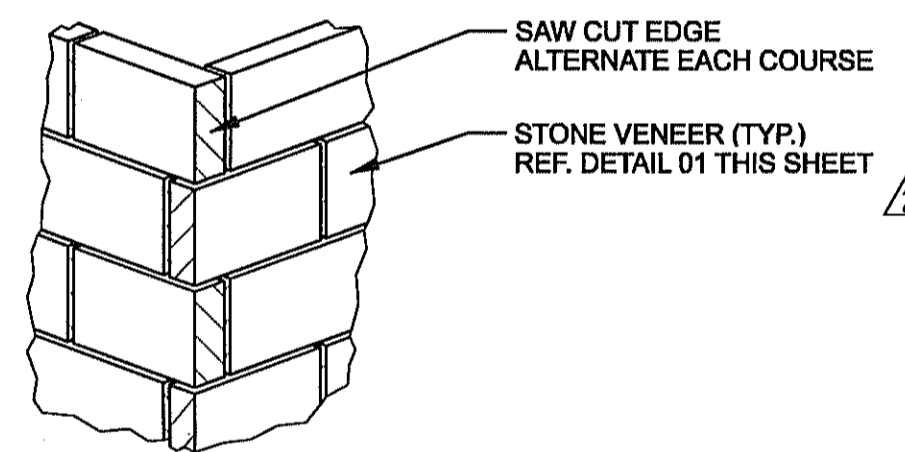

07 CORNER TREATMENT (TYP.)
NOT TO SCALE
ISOMETRIC

DESIGN SELECTION: STRUCTURE

STONE:	
BLUE GREEN CHINESE STONE	
VENEER THICKNESS: 3 cm	
VENEER HEIGHT: 4"	
VENEER LENGTH: 8", 13" AND 21"	
VENEER FINISH: THERMAL	
VENEER EDGES: ALL FOUR SIDES TO BE SAW CUT	
MORTAR: TO MATCH ON SITE MOCK-UP	
COURSING: TO MATCH ON SITE MOCK-UP	
CONCRETE ELEMENTS:	
MASK WALL	
△	FINISH: HEAVY SANDBLAST ALL SIDES
	COLOR: NONE
WALL CAP	
△	FINISH: HEAVY SANDBLAST
	COLOR: NONE
STRUCTURE GENERAL NOTES:	
1. SEE ON-SITE MOCK-UP FOR ALL REFERENCED CONCRETE AND STONE, COLORS AND TEXTURES. FINAL APPROVAL BY OWNER OR OWNERS REPRESENTATIVE IS REQUIRED PRIOR TO WORK COMMENCEMENT.	
2. CONTRACTOR TO PROVIDE A 4' x 4' MOCK-UP OF ALL REFERENCED CONCRETE AND STONE, COLORS AND TEXTURES FOR APPROVAL PRIOR TO WORK COMMENCEMENT.	

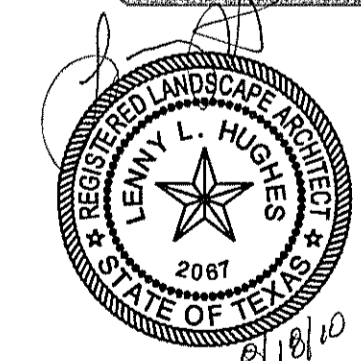

THE SEAL APPEARING ON THIS DOCUMENT WAS AUTHORIZED BY LENNY L. HUGHES, R.L.A. #2087 ON 08-18-2010. ALTERATION OF A SEALED DOCUMENT WITHOUT PROPER NOTIFICATION TO THE RESPONSIBLE LANDSCAPE ARCHITECT IS AN OFFENSE UNDER THE TEXAS ENGINEERING PRACTICE ACT. THE RECORD COPY OF THIS DRAWING IS ON FILE AT THE OFFICES OF HALFF ASSOCIATES, INC., 1201 NORTH BOWSER, RICHARDSON, TEXAS 75081. TPE FIRM #F-312

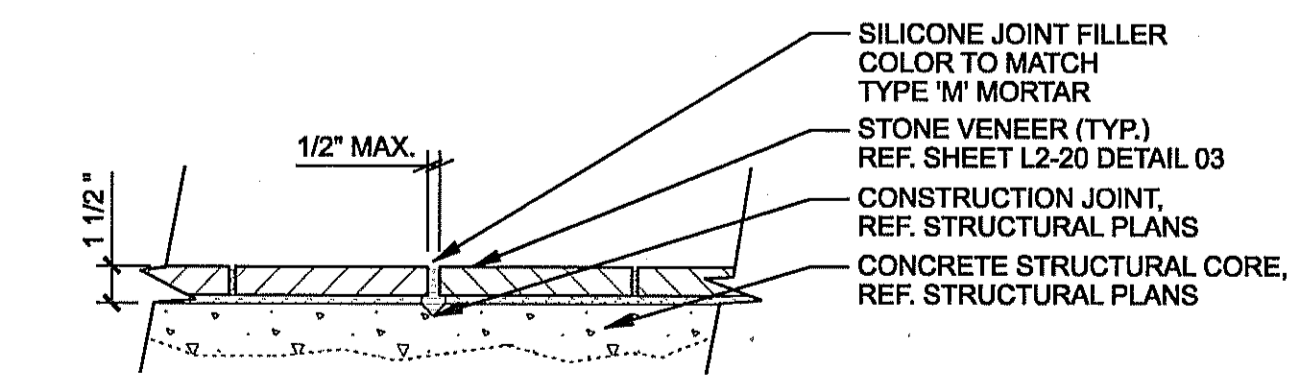

08 CONSTRUCTION JOINT STONE TREATMENT (TYP.)
SCALE: 1 1/2"=1'-0"
SECTION

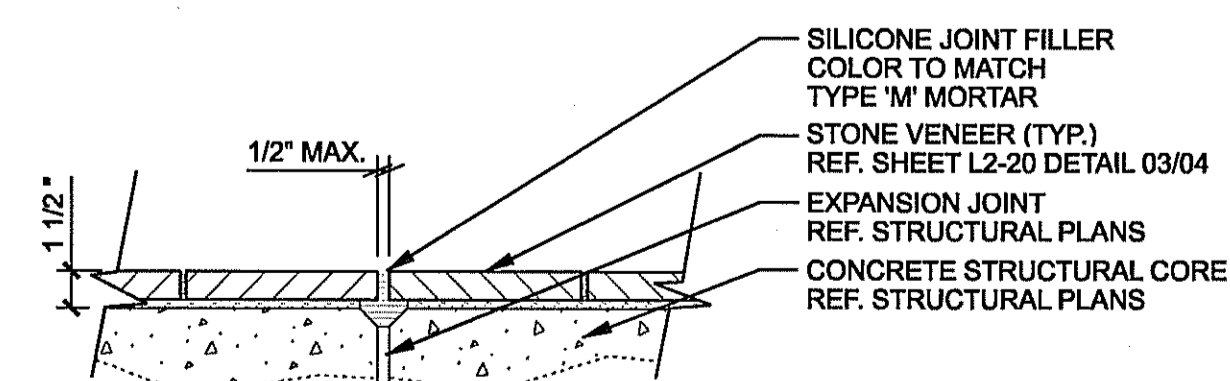

09 EXPANSION JOINT STONE TREATMENT (TYP.)
SCALE: 1 1/2"=1'-0"
SECTION

ADDENDUM #5	JDB	08/18/10
ADDENDUM #2	JDB	05/19/10
ADDENDUM #1	JDB	05/14/10
NO.	REVISION	BY DATE

Addison TOWN OF ADDISON DALLAS COUNTY, TEXAS

VITRUVIAN PARK BRIDGES

GENERAL DETAILS

HALFF 1201 NORTH BOWSER ROAD, RICHARDSON, TEXAS 75081-2275
TEL (214) 346-6200 FAX (214) 739-0095

PROJECT	DESIGN	DRAWN	DATE	FILE	SHEET
27379	JDB	AHH	APRIL 2010	-	L3-03