

USER: ah2441

OFFICE: RCH

PROJECT #: 27379

FILE: 27379-SC-PONTEB-AB01-02.dgn

TIME: 5:41:12 AM

DATE: 4/29/2010

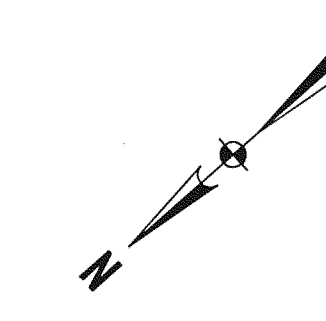
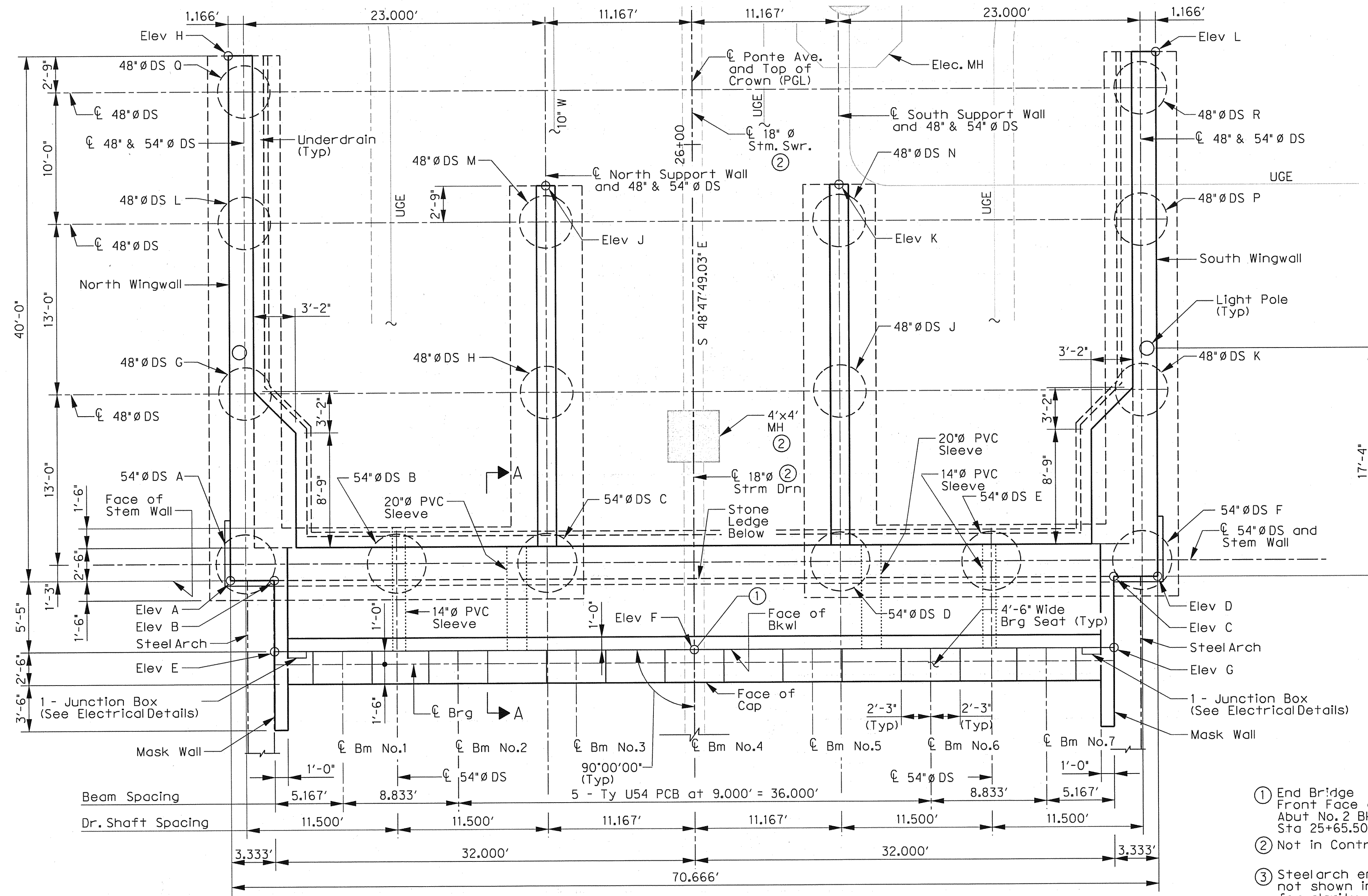

General Notes:
See sheet 1 of 10 for General Notes.

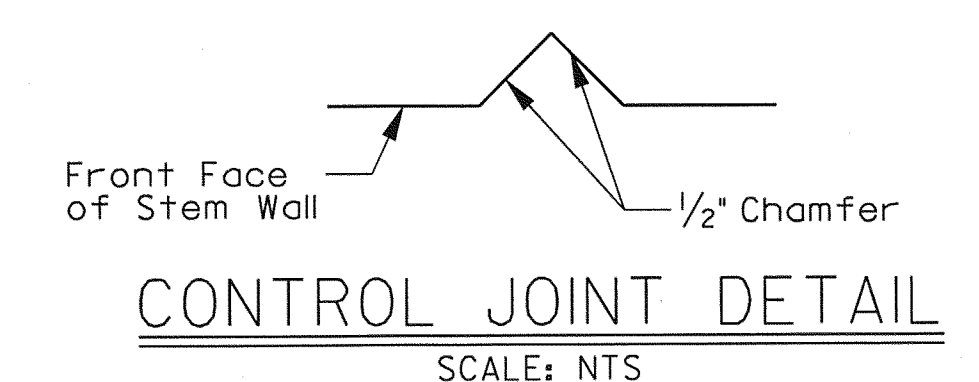

- ① End Bridge Front Face of Abut No. 2 Bkwl Sta 25+65.50
- ② Not in Contract
- ③ Steelarch embeds not shown in plan for clarity.

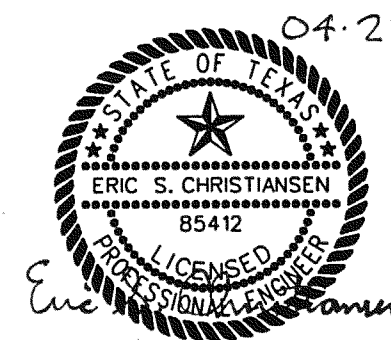
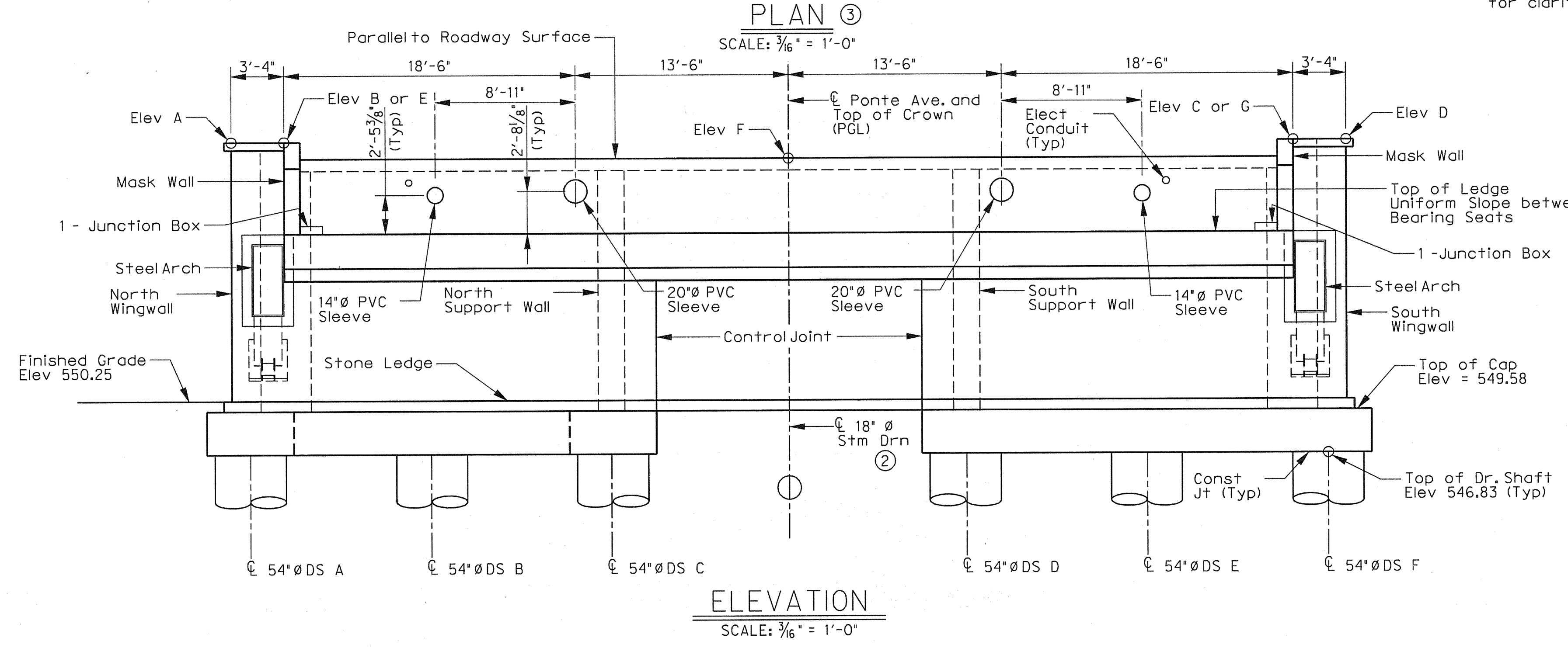

04-29-10
THE SEAL APPEARING ON THIS DOCUMENT WAS AUTHORIZED BY ERIC S. CHRISTIANSEN, P.E. #85412 ON 04-29-2010. ALTERATION OF A SEALED DOCUMENT WITHOUT PROPER NOTIFICATION TO THE RESPONSIBLE ENGINEER IS AN OFFENSE UNDER THE TEXAS ENGINEERING PRACTICE ACT. THE RECORD COPY OF THIS DRAWING IS ON FILE AT THE OFFICES OF HALFF ASSOCIATES, 1201 NORTH BOWSER ROAD, RICHARDSON, TEXAS, 75081. TPE FIRM #F-312.

NO.	REVISION	BY	DATE		
TOWN OF ADDISON DALLAS COUNTY, TEXAS					
VITRUVIAN PARK BRIDGES PONTE AVENUE					
ABUTMENT NO.2 PLAN AND ELEVATION					
HALFF 1201 NORTH BOWSER ROAD, RICHARDSON, TEXAS 75081-2275 TEL (214) 346-6200 FAX (214) 738-0095					
PROJECT	DESIGN	DRAWN	DATE	FILE	SHEET
27379	ESC	AHH	APRIL 2010	-	S1-06