

USER: ch2214

OFFICE: RCH

PROJECT # 27379

FILE: L211-SP-Bella-27379.dgn

TIME: 5:16:01 PM

DATE: 5/19/2010

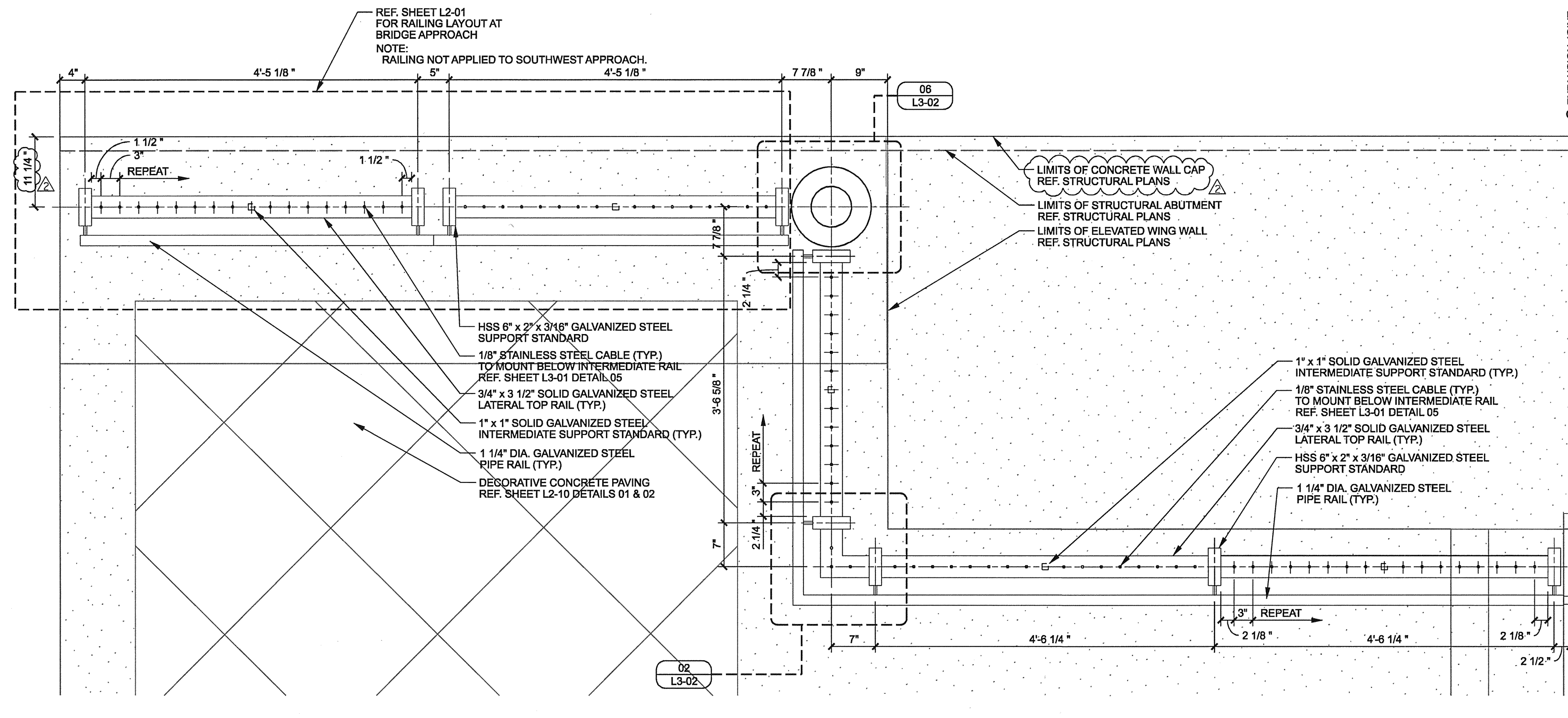

**01 RAIL TERMINUS AT APPROACH (TYP.)**  
SCALE: 1"= 1'-0"  
PLAN

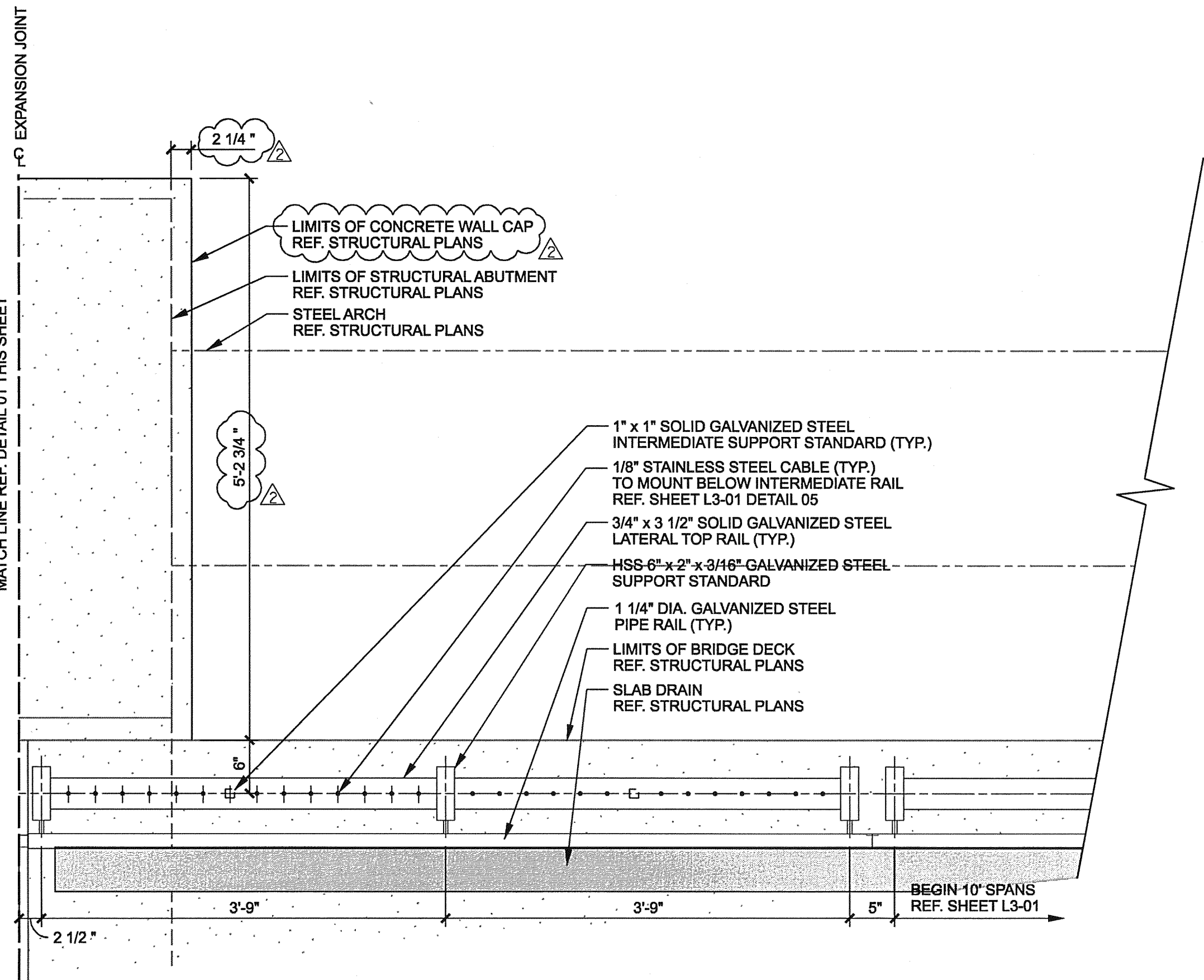

**02 RAIL TERMINUS AT APPROACH (TYP.)**  
SCALE: 1"= 1'-0"  
PLAN

**GENERAL NOTES**

1. REF. STRUCTURAL DRAWINGS FOR ALL BRIDGE DIMENSIONS AND COORDINATES.
2. ALL RAILING SHALL BE SPACED AT TYPICAL 10'-0" INCREMENTS AS SHOWN ON SHEET L3-01 UNLESS OTHERWISE NOTED.
3. ALL WALK DIMENSIONS ARE GIVEN FROM BACK OF CURB UNLESS OTHERWISE NOTED.
4. REF. ELECTRICAL DRAWINGS FOR ALL LIGHT FIXTURE TYPES.
5. ALL ITEMS AND APPURTANANCES N.I.C. TO BE COORDINATED BY THE CONTRACTOR PRIOR TO WORK COMMENCEMENT.
6. ALL DIMENSIONS AND ITEM LOCATIONS ARE TO BE MIRRORED ALONG THE BRIDGE CENTERLINE UNLESS OTHERWISE NOTED.

**DESIGN SELECTION: RAILING**

**CONNECTORS / FITTINGS:**  
FIXED BUTTON HEAD CONNECTOR  
MODEL #: 3287  
CONTACT:  
FEENEY ARCHITECTURAL PRODUCTS  
\*OR APPROVED EQUAL  
  
THREADED TERMINAL CABLE FITTING  
MODEL #: 3191  
CONTACT:  
FEENEY ARCHITECTURAL PRODUCTS  
\*OR APPROVED EQUAL

**CABLES:**  
1/8" DIA. STAINLESS STEEL CABLE  
MODEL #: 4140  
CONTACT:  
FEENEY ARCHITECTURAL PRODUCTS  
\*OR APPROVED EQUAL

FEENEY ARCHITECTURAL PRODUCTS  
TRANG NGUYEN  
1-800-888-2418  
WWW.FEENEYARCHITECTURAL.COM  
OR APPROVED EQUAL

- RAILING GENERAL NOTES:**
1. ALL STEEL COMPONENTS TO BE GALVANIZED UNLESS OTHERWISE NOTED.
  2. ALL LATERAL AND INTERMEDIATE STEEL RAILS TO BE PARALLEL TO SIDEWALK SLOPES UNLESS OTHERWISE NOTED.
  3. HSS 6" x 2" x 3/16" GALVANIZED STEEL SUPPORT STANDARDS TO BE PLUMB.
  4. EXPOSED EDGES OF ALL STEEL MEMBERS SHALL BE ROUNDED TO MIN. 1/16" BY GRINDING UNLESS OTHERWISE NOTED.
  5. ALL STANDARD TXDOT TYPE T401 VEHICULAR RAILING POSTS TO BE CENTERED WITH THE PEDESTRIAN RAIL STEEL SUPPORT STANDARDS AS SHOWN ON SHEET L3-02 DETAIL 07.
  6. CONTRACTOR TO SUBMIT PEDESTRIAN RAIL SHOP DRAWINGS FOR APPROVAL.
  7. MAXIMUM 4" SPACING BETWEEN ALL RAIL AND CABLE MEMBERS.
  8. 3/16" WELD REQUIRED FOR ALL STEEL MEMBER CONNECTIONS UNLESS OTHERWISE NOTED.
  9. REF. STRUCTURAL PLANS FOR ALL POST EMBEDMENT DETAILS.
  10. CONTRACTOR TO PROVIDE A 20' CABLE RAIL MOCK-UP ON SITE FOR APPROVAL PRIOR TO WORK COMMENCEMENT.



THE SEAL APPEARING ON THIS DOCUMENT WAS AUTHORIZED BY LEANY L. HUGHES, R.L.A. #2067 ON 05-19-2010. ALTERATION OF A SEALED DOCUMENT WITHOUT PROPER NOTIFICATION TO THE RESPONSIBLE LANDSCAPE ARCHITECT IS AN OFFENSE UNDER THE TEXAS ENGINEERING PRACTICE ACT. THE RECORD COPY OF THIS DRAWING IS ON FILE AT THE OFFICES OF HALFF ASSOCIATES, INC., 1201 NORTH BOWSER, RICHARDSON, TEXAS 75081. TPBE FIRM #F-312

ADDENDUM #2	JDB	05/19/10
NO.	REVISION	BY DATE
<b>Advison! TOWN OF ADDISON DALLAS COUNTY, TEXAS</b>		
<b>VITRUVIAN PARK BRIDGES BELLA LANE</b>		
<b>ENLARGED HANDRAIL LAYOUT</b>		
<b>HALFF</b> 1201 NORTH BOWSER ROAD, RICHARDSON, TEXAS 75081-2275 TEL (214) 348-6200 FAX (214) 739-0095		
PROJECT	DESIGN	DRAWN
DATE	FILE	SHEET
27379	JDB	AHH
APRIL 2010	-	L2-11