

DATE: 4/29/2010 TIME: 3:11:52 PM FILE: 27379-SC-PONTEB-TS01.dgn PROJECT # 27379 OFFICE: RCH USER: ch2441

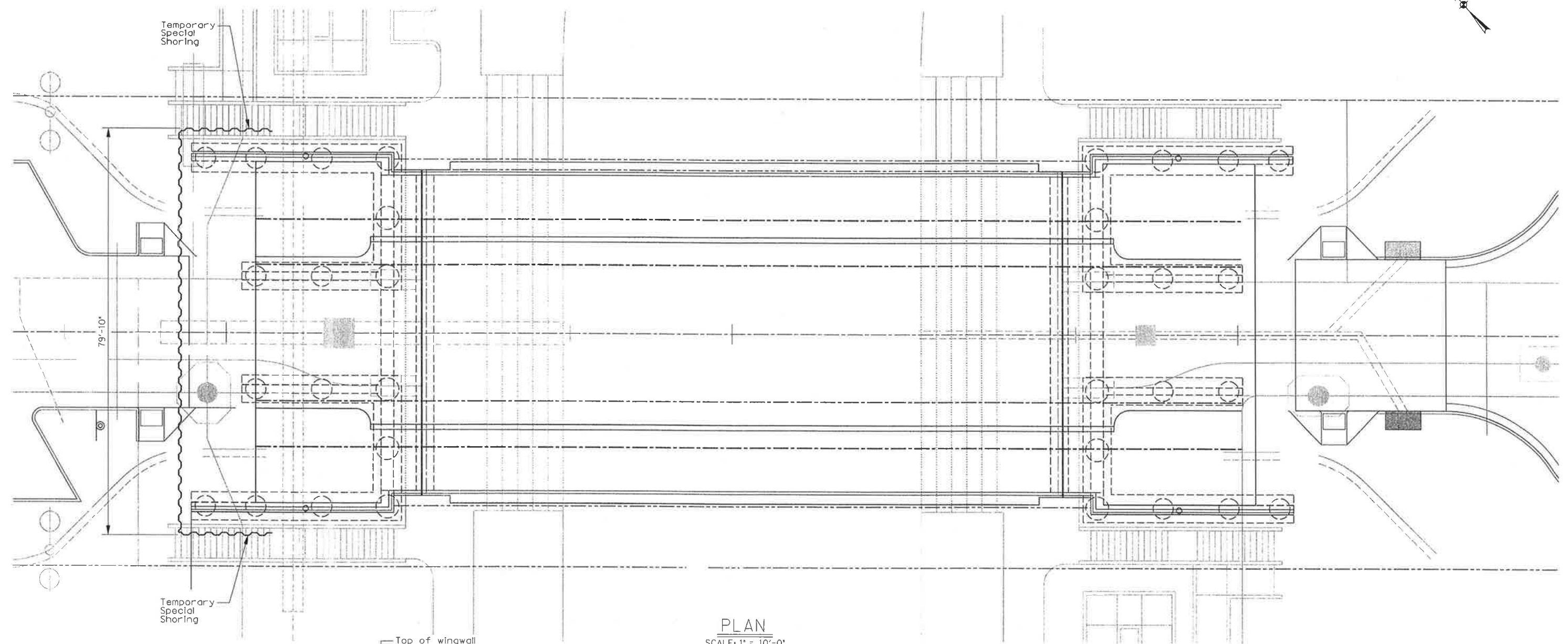

PLAN
SCALE: 1" = 10'-0"

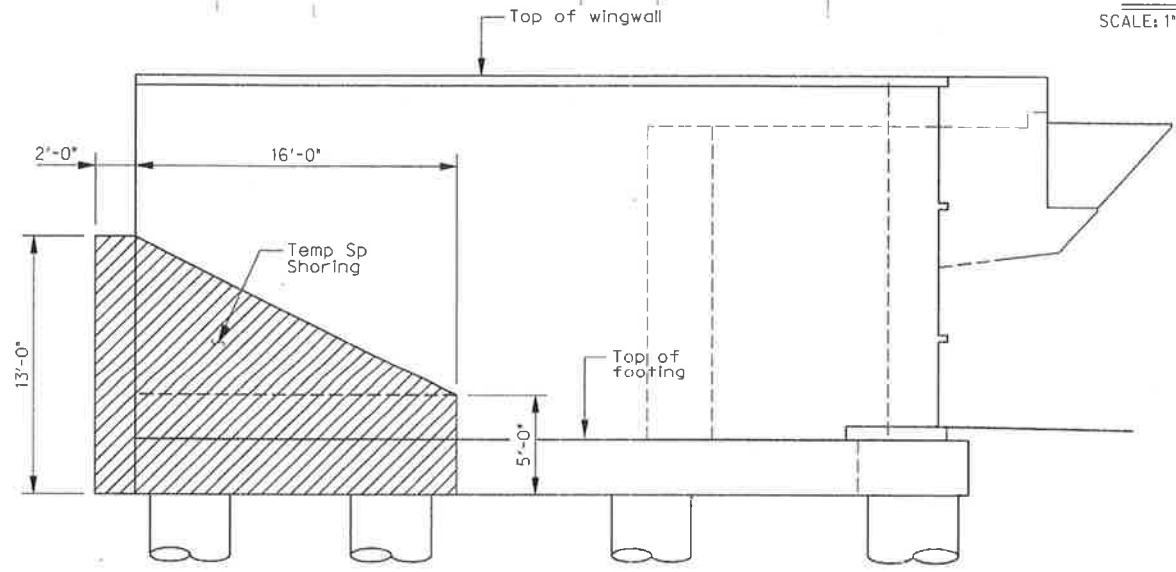

LIMITS OF TEMPORARY SPECIAL SHORING
SCALE: NTS

Note: Dimensions shown are for quantify calculations only. Actual dimensions may vary.

04-29-10

THE SEAL APPEARING ON THIS DOCUMENT WAS AUTHORIZED BY ERIC S. CHRISTIANSEN, P.E., #85412, ON 04-29-2010, AT THE OPTION OF A SEALED DOCUMENT WITHOUT PROPER NOTIFICATION TO THE RESPONSIBLE ENGINEER IN AN OFFENSE UNDER THE TEXAS ENGINEERING PRACTICE ACT. THE RECORD COPY OF THIS DRAWING IS ON FILE AT THE OFFICES OF HALFF ASSOCIATES, 1201 NORTH BOWSER ROAD, RICHARDSON, TEXAS, 75081, TYPE FBM 49-312.

NO.	REVISION	BY	DATE		
TOWN OF ADDISON DALLAS COUNTY, TEXAS					
VITRUVIAN PARK BRIDGES PONTE AVENUE					
BRIDGE LAYOUT TEMPORARY SPECIAL SHORING					
1201 NORTH BOWSER ROAD, RICHARDSON, TEXAS 75081-2276 TEL (214) 346-0200 FAX (214) 730-0098					
PROJECT	DESIGN	DRAWN	DATE	FILE	SHEET
27379	ESC	AHH	APRIL 2010	-	S1-25