

01 ABUTMENT # 1- WING WALLS (TYP.)  
SCALE: 1/4"=1'-0"  
ELEVATION

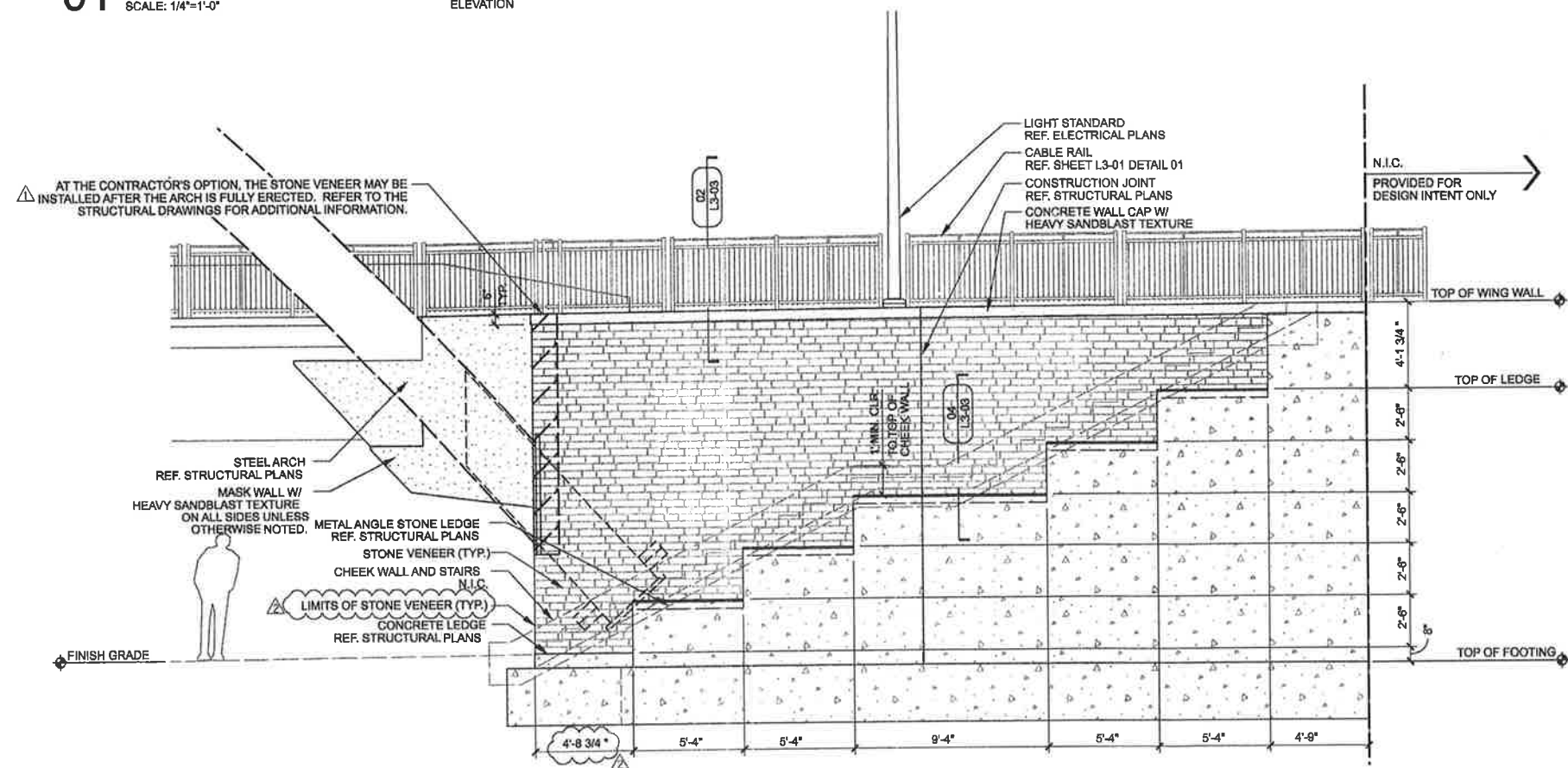

02 ABUTMENT # 2- WING WALLS (TYP.)  
SCALE: 1/4"=1'-0"  
ELEVATION

GENERAL NOTES

1. REF. STRUCTURAL DRAWINGS FOR ALL BRIDGE DIMENSIONS AND COORDINATES.
2. ALL RAILING SHALL BE SPACED AT TYPICAL 10'-0" INCREMENTS AS SHOWN ON SHEET L3-01 UNLESS OTHERWISE NOTED.
3. ALL WALK DIMENSIONS ARE GIVEN FROM BACK OF CURB UNLESS OTHERWISE NOTED.
4. REF. ELECTRICAL DRAWINGS FOR ALL LIGHT FIXTURE TYPES.
5. ALL ITEMS AND APPURTANANCES N.I.C. TO BE COORDINATED BY THE CONTRACTOR PRIOR TO WORK COMMENCEMENT.
6. ALL DIMENSIONS AND ITEM LOCATIONS ARE TO MIRROR ALONG THE ROAD CENTERLINE UNLESS OTHERWISE NOTED.

DESIGN SELECTION: STRUCTURE

STONE:  
BLUE GREEN CHINESE STONE  
VENEER THICKNESS: 3 cm  
VENEER HEIGHT: 4"  
VENEER LENGTH: 8", 13" AND 21"  
VENEER FINISH: THERMAL  
VENEER EDGES: ALL FOUR SIDES TO BE SAW CUT  
MORTAR: TO MATCH ON SITE MOCK-UP  
COURSING: TO MATCH ON SITE MOCK-UP

CONCRETE ELEMENTS:  
MASK WALL  
FINISH: HEAVY SANDBLAST ALL SIDES  
COLOR: NONE  
WALL CAP  
FINISH: HEAVY SANDBLAST  
COLOR: NONE

- STRUCTURE GENERAL NOTES:
1. SEE ON-SITE MOCK-UP FOR ALL REFERENCED CONCRETE AND STONE, COLORS AND TEXTURES. FINAL APPROVAL BY OWNER OR OWNERS REPRESENTATIVE IS REQUIRED PRIOR TO WORK COMMENCEMENT.
  2. CONTRACTOR TO PROVIDE A 4' x 4' MOCK-UP OF ALL REFERENCED CONCRETE AND STONE, COLORS AND TEXTURES FOR APPROVAL PRIOR TO WORK COMMENCEMENT.



THE SEAL APPEARING ON THIS DOCUMENT WAS AUTHORIZED BY LENNY L. HUGHES, F.L.A. #2061 ON 05-18-2010. ALTERATION OF A SEALED DOCUMENT WITHOUT PROPER NOTIFICATION TO THE RESPONSIBLE LANDSCAPE ARCHITECT IS AN OFFENSE UNDER THE TEXAS ENGINEERING PRACTICE ACT. THIS RECORD COPY OF THIS DRAWING IS ON FILE AT THE OFFICE OF HALFF ASSOCIATES, INC., 1201 NORTH BOWSER, RICHARDSON, TEXAS 75081. TSPS PPM #512

ADDENDUM #2	JDB	05/19/10
ADDENDUM #1	JDB	05/14/10
NO.	REVISION	BY DATE

*Addison* TOWN OF ADDISON  
DALLAS COUNTY, TEXAS  
VITRUVIAN PARK BRIDGES  
PONTE AVENUE

WING WALL ELEVATIONS

HALFF 1201 NORTH BOWSER ROAD, RICHARDSON, TEXAS 75081-2278  
TEL (214) 348-6200 FAX (214) 738-0065

PROJECT	DESIGN	DRAWN	DATE	FILE	SHEET
27379	JDB	AHH	APRIL 2010		L1-20