

USER: gr2214
 OFFICE: RCH
 PROJECT #: 27379
 FILE: L121-DT-Ponte-27379.dgn
 TIME: 3:56:48 PM
 DATE: 6/22/2010

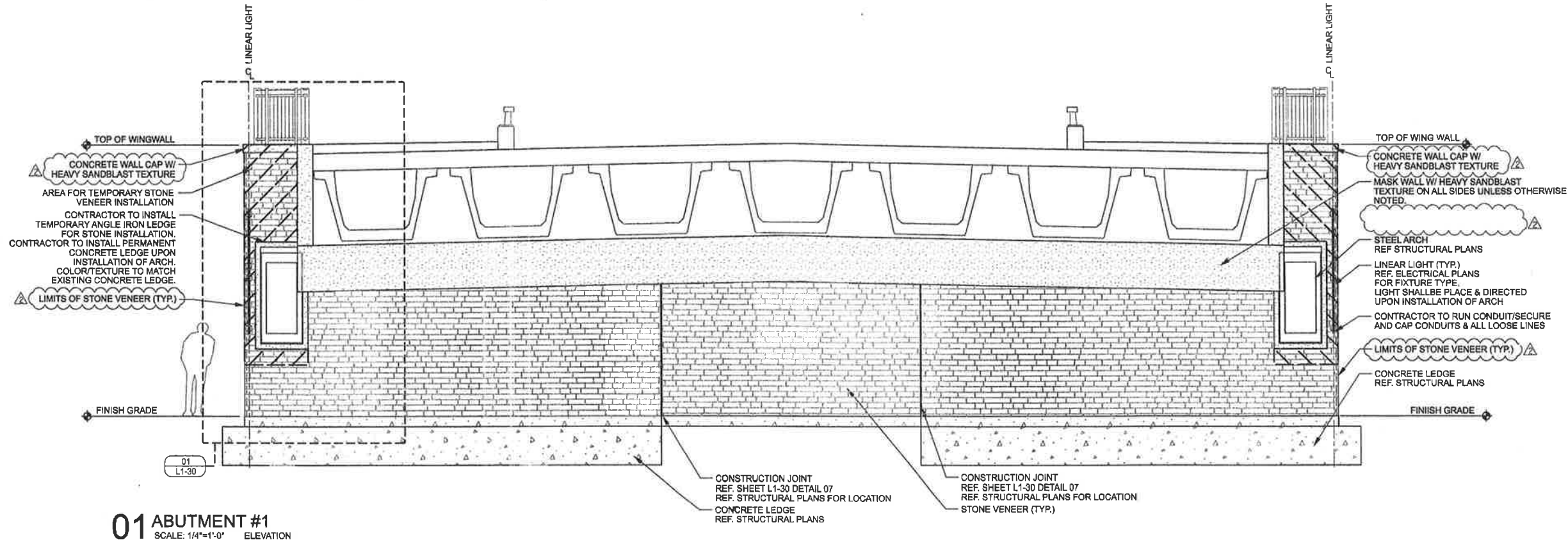

01 ABUTMENT #1
 SCALE: 1/4"=1'-0" ELEVATION

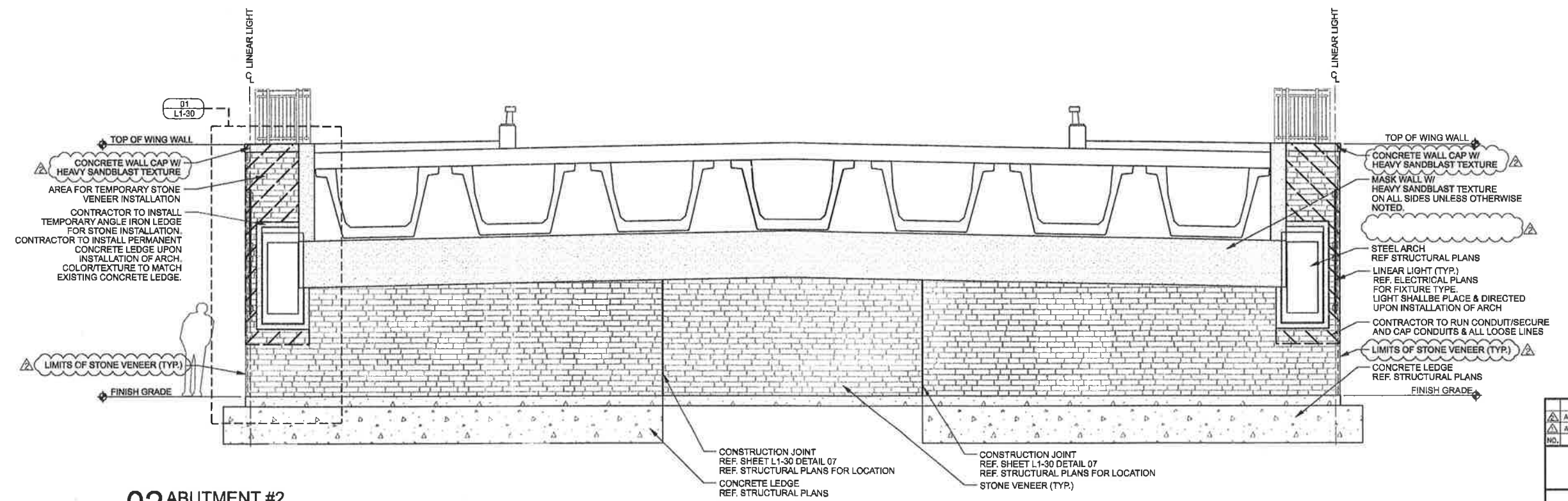

02 ABUTMENT #2
 SCALE: 1/4"=1'-0" ELEVATION

- GENERAL NOTES**
1. REF. STRUCTURAL DRAWINGS FOR ALL BRIDGE DIMENSIONS AND COORDINATES.
 2. ALL RAILING SHALL BE SPACED AT TYPICAL 10'-0" INCREMENTS AS SHOWN ON SHEET L3-01 UNLESS OTHERWISE NOTED.
 3. ALL WALK DIMENSIONS ARE GIVEN FROM BACK OF CURB UNLESS OTHERWISE NOTED.
 4. REF. ELECTRICAL DRAWINGS FOR ALL LIGHT FIXTURE TYPES.
 5. ALL ITEMS AND APPURTANANCES N.I.C. TO BE COORDINATED BY THE CONTRACTOR PRIOR TO WORK COMMENCEMENT.
 6. ALL DIMENSIONS AND ITEM LOCATIONS ARE TO MIRROR ALONG THE ROAD CENTERLINE UNLESS OTHERWISE NOTED.
 7. AT THE CONTRACTOR'S OPTION, THE STONE VENEER MAY BE INSTALLED AFTER THE ARCH IS FULLY ERECTED. REFER TO THE STRUCTURAL DRAWINGS FOR ADDITIONAL INFORMATION.

DESIGN SELECTION: STRUCTURE

STONE:

BLUE GREEN CHINESE STONE

VENEER THICKNESS: 3 cm
 VENEER HEIGHT: 4"
 VENEER LENGTH: 8", 13" AND 21"
 VENEER FINISH: THERMAL
 VENEER EDGES: ALL FOUR SIDES TO BE SAW CUT
 MORTAR: TO MATCH ON SITE MOCK-UP
 COURSING: TO MATCH ON SITE MOCK-UP

CONCRETE ELEMENTS:

MASK WALL
 FINISH: HEAVY SANDBLAST ALL SIDES
 COLOR: NONE

WALL CAP
 FINISH: HEAVY SANDBLAST
 COLOR: NONE

STRUCTURE GENERAL NOTES:

1. SEE ON-SITE MOCK-UP FOR ALL REFERENCED CONCRETE AND STONE. COLORS AND TEXTURES. FINAL APPROVAL BY OWNER OR OWNERS REPRESENTATIVE IS REQUIRED PRIOR TO WORK COMMENCEMENT.
2. CONTRACTOR TO PROVIDE A 4' x 4' MOCK-UP OF ALL REFERENCED CONCRETE AND STONE. COLORS AND TEXTURES FOR APPROVAL PRIOR TO WORK COMMENCEMENT.

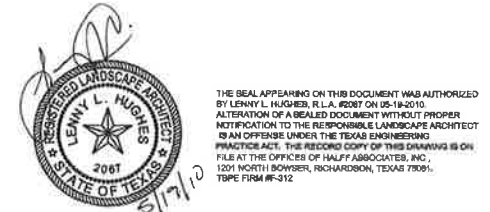

ADDENDUM NO.	REVISION	JOB NO.	DATE
ADDENDUM #2		JOB	05/19/10
ADDENDUM #1		JOB	05/14/10

TOWN OF ADDISON
 DALLAS COUNTY, TEXAS

VITRUVIAN PARK BRIDGES
 PONTE AVENUE

ABUTMENT ELEVATIONS

PROJECT	DESIGN	DRAWN	DATE	FILE	SHEET
27379	JOB	AHH	APRIL 2010	-	L1-21

HALFF 1201 NORTH BOWSER ROAD, RICHARDSON, TEXAS 75081-2275
 TEL (214) 346-8200 FAX (214) 738-0095