

DATE: 6/22/2010 TIME: 3:56:24 PM FILE: L210-SP-Bella-27379.dgn PROJECT # 27379 OFFICE: RCH USER: ah2214

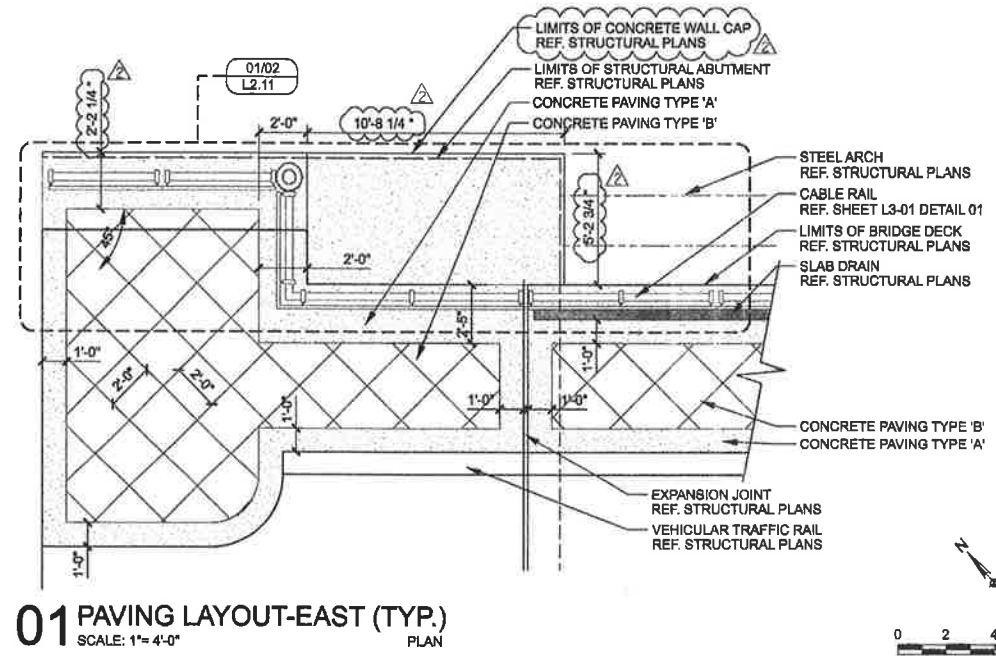

01 PAVING LAYOUT-EAST (TYP.)
SCALE: 1"=4'-0"
PLAN

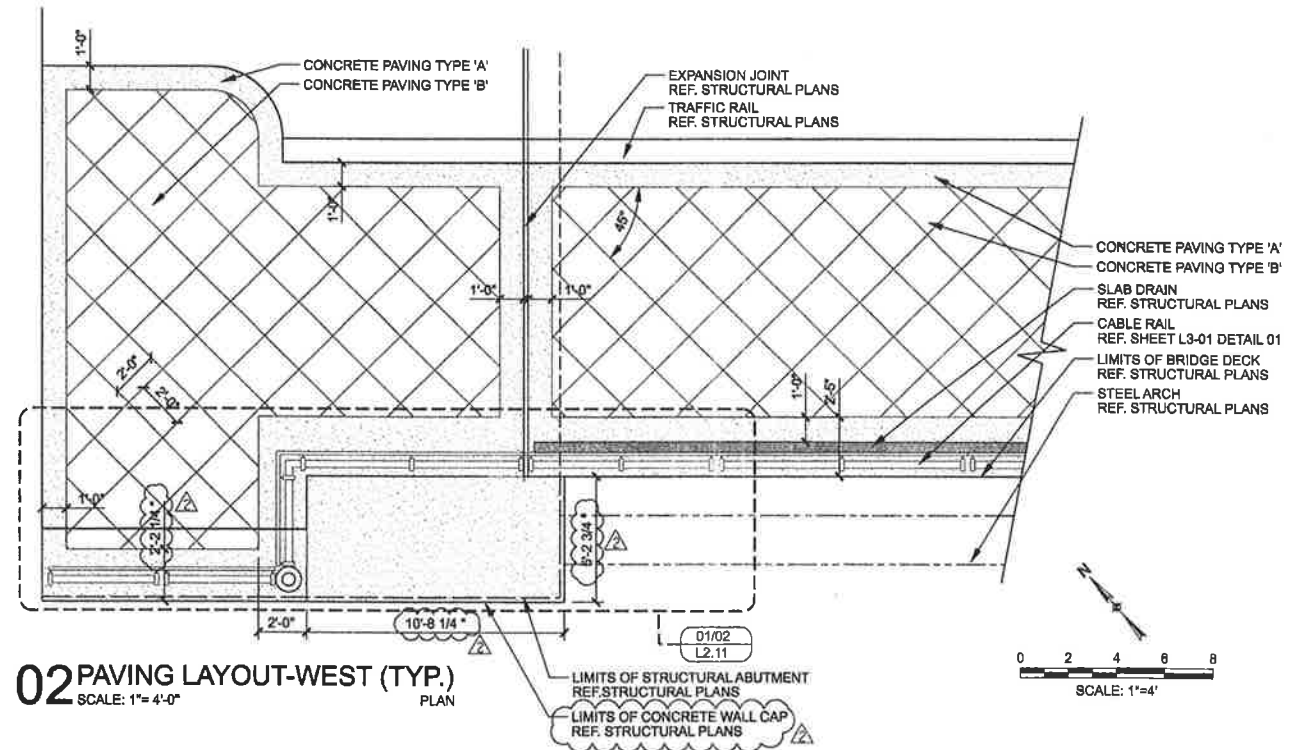

02 PAVING LAYOUT-WEST (TYP.)
SCALE: 1"=4'-0"
PLAN

GENERAL NOTES

1. REF. STRUCTURAL DRAWINGS FOR ALL BRIDGE DIMENSIONS AND COORDINATES.
2. ALL RAILING SHALL BE SPACED AT TYPICAL 10'-0" INCREMENTS AS SHOWN ON SHEET L3-01 UNLESS OTHERWISE NOTED.
3. ALL WALK DIMENSIONS ARE GIVEN FROM BACK OF CURB UNLESS OTHERWISE NOTED.
4. REF. ELECTRICAL DRAWINGS FOR ALL LIGHT FIXTURE TYPES.
5. ALL ITEMS AND APPURTANANCES N.I.C. TO BE COORDINATED BY THE CONTRACTOR PRIOR TO WORK COMMENCEMENT.
6. ALL DIMENSIONS AND ITEM LOCATIONS ARE TO BE MIRRORED ALONG THE BRIDGE CENTERLINE UNLESS OTHERWISE NOTED.

DESIGN SELECTION: PAVING

CONCRETE PAVERS:

CONCRETE PAVER TYPE 'A'

CITY STONE I
SIZE: 11 3/4" x 5 13/16" x 2 3/8"
COLOR: TRAVERTINE BLEND
PATTERN: HERRINGBONE

CONCRETE PAVER TYPE 'B'

CITY STONE I
SIZE: 11 3/4" x 5 13/16" x 2 3/8"
COLOR: BELLOW BROWN
PATTERN: SINGLE BRICK HEADER

CONCRETE PAVING:

CONCRETE PAVING TYPE 'A'

FINISH: HEAVY SANDBLAST
COLOR: NONE

CONCRETE PAVING TYPE 'B'

FINISH: ROCK SALT
COLOR: NONE
SAW-CUT PATTERN

PAVING GENERAL NOTES:

1. SEE ON-SITE MOCK-UP FOR ALL REFERENCED CONCRETE AND STONE COLORS AND TEXTURES.
2. CONTRACTOR TO PROVIDE A 4' x 4' MOCK-UP OF ALL REFERENCED CONCRETE PAVING AND PAVER COLOR, PATTERNS AND TEXTURES FOR APPROVAL PRIOR TO WORK COMMENCEMENT.



THE SEAL APPEARING ON THIS DOCUMENT WAS AUTHORIZED BY LENNY L. HUGHES, R.L.A. 2067 ON 05-19-2010. ALTERATION OF A SEALED DOCUMENT WITHOUT PROPER NOTIFICATION TO THE RESPONSIBLE LANDSCAPE ARCHITECT IS AN OFFENSE UNDER THE TEXAS ENGINEERING PRACTICE ACT. THE RECORDED COPY OF THIS DRAWING IS ON FILE AT THE OFFICE OF HALFF ASSOCIATES, INC., 1201 NORTH BOWSER, RICHARDSON, TEXAS 75081. TSP# 190846-010

ADDENDUM *2	JDB	05/19/10
ADDENDUM *1	JDB	05/14/10
NO.	REVISION	BY DATE

ADDISON TOWN OF ADDISON
DALLAS COUNTY, TEXAS

VITRUVIAN PARK BRIDGES
BELLA LANE

ENLARGED PAVING LAYOUT

HALFF 1201 NORTH BOWSER ROAD, RICHARDSON, TEXAS 75081-2276
TEL. (214) 348-8200 FAX (214) 739-0095

PROJECT	DESIGN	DRAWN	DATE	FILE	SHEET
27379	JDB	AHH	APRIL 2010	-	L2-10