

USER: ch2214  
 OFFICE: RCH  
 PROJECT # 27379  
 FILE: L220-DT-Bella-27379.dgn  
 TIME: 3:55:43 PM  
 DATE: 6/22/2010

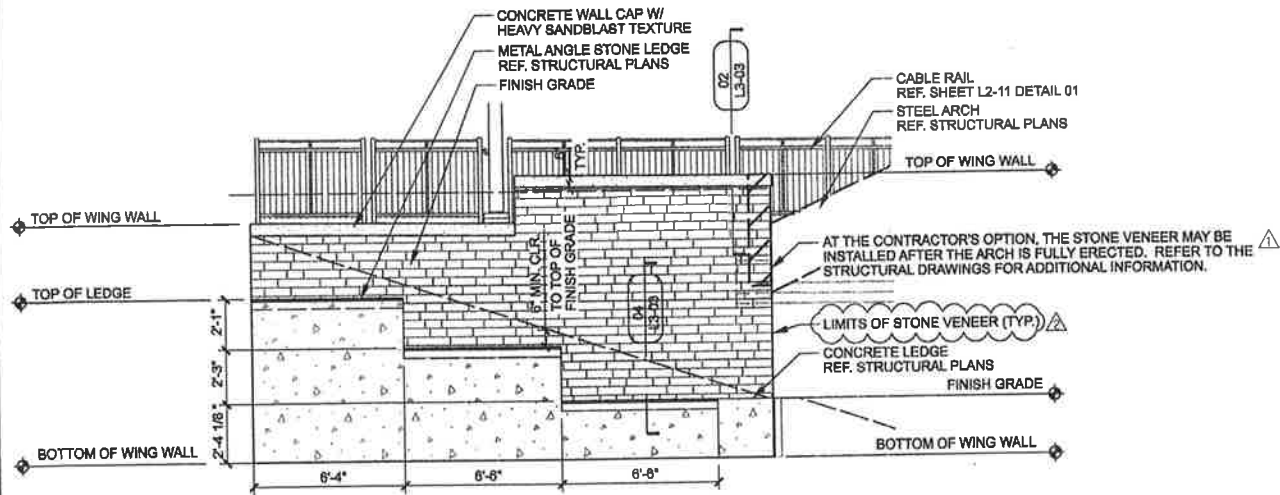

**01 ABUTMENT # 1 - NORTHWEST WING WALL**  
 SCALE: 1/4"=1'-0"  
 ELEVATION

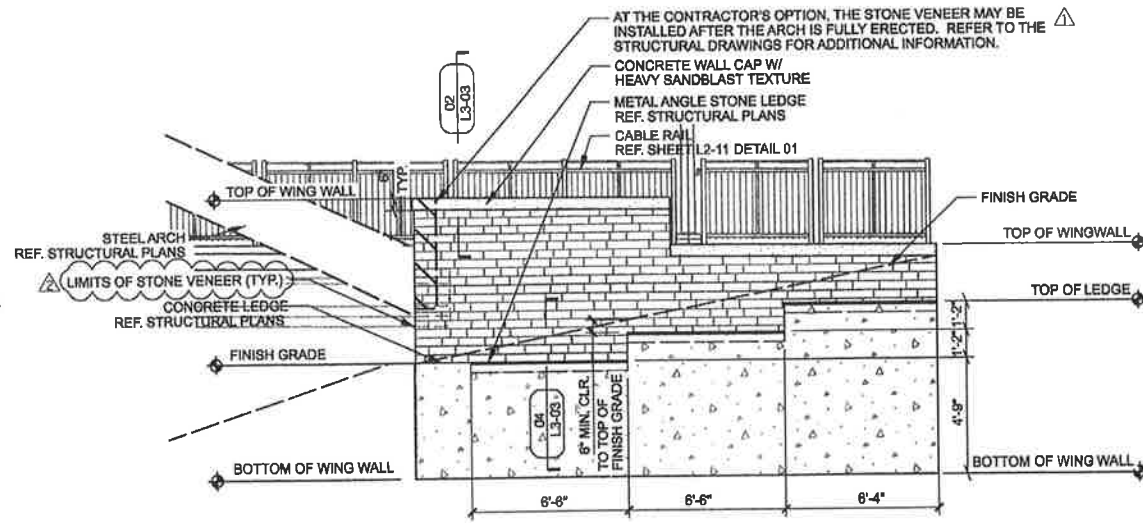

**02 ABUTMENT #1 - NORTHEAST WING WALL**  
 SCALE: 1/4"=1'-0"  
 ELEVATION

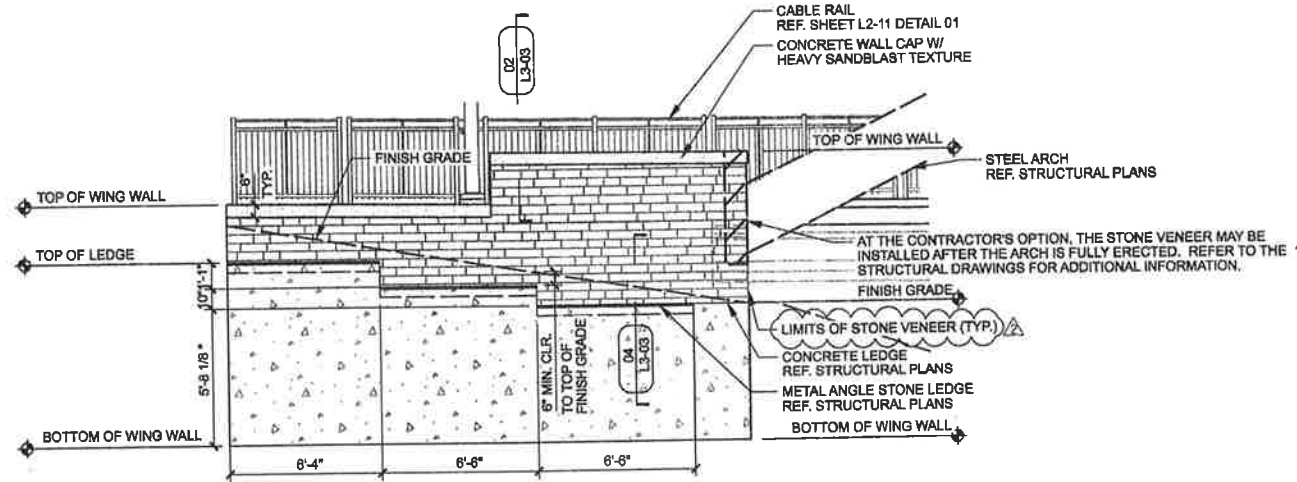

**03 ABUTMENT #2 - SOUTHEAST WING WALL**  
 SCALE: 1/4"=1'-0"  
 ELEVATION

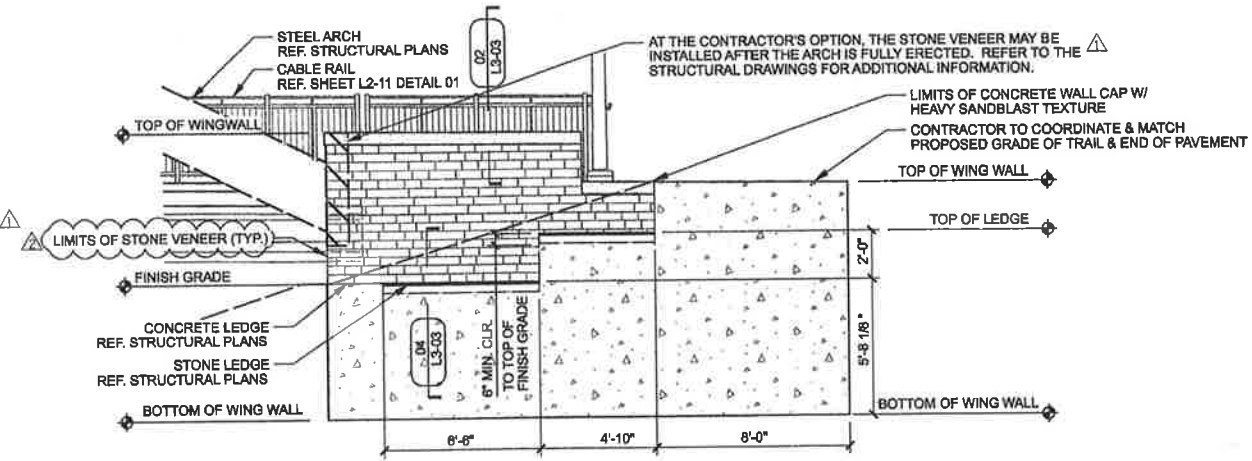

**04 ABUTMENT #2 - SOUTHWEST WING WALL**  
 SCALE: 1/4"=1'-0"  
 ELEVATION

**GENERAL NOTES**

- REF. STRUCTURAL DRAWINGS FOR ALL BRIDGE DIMENSIONS AND COORDINATES.
- ALL RAILING SHALL BE SPACED AT TYPICAL 10'-0" INCREMENTS AS SHOWN ON SHEET L3-01 UNLESS OTHERWISE NOTED.
- ALL WALK DIMENSIONS ARE GIVEN FROM BACK OF CURB UNLESS OTHERWISE NOTED.
- REF. ELECTRICAL DRAWINGS FOR ALL LIGHT FIXTURE TYPES.
- ALL ITEMS AND APPURTANANCES N.I.C. TO BE COORDINATED BY THE CONTRACTOR PRIOR TO WORK COMMENCEMENT.
- ALL DIMENSIONS AND ITEM LOCATIONS ARE TO MIRROR ALONG THE BRIDGE CENTERLINE UNLESS OTHERWISE NOTED.

**DESIGN SELECTION: STRUCTURE**

**STONE:**  
 BLUE GREEN CHINESE STONE  
 VENEER THICKNESS: 3 cm  
 VENEER HEIGHT: 4"  
 VENEER LENGTH: 9", 13" AND 21"  
 VENEER FINISH: THERMAL  
 VENEER EDGES: ALL FOUR SIDES TO BE SAW CUT  
 MORTAR: TO MATCH ON SITE MOCK-UP  
 COURSING: TO MATCH ON SITE MOCK-UP

**CONCRETE ELEMENTS:**  
**MASK WALL**  
 FINISH: HEAVY SANDBLAST ALL SIDES  
 COLOR: NONE  
**WALL CAP**  
 FINISH: HEAVY SANDBLAST  
 COLOR: NONE

**STRUCTURE GENERAL NOTES:**  
 1. SEE ON-SITE MOCK-UP FOR ALL REFERENCED CONCRETE AND STONE COLORS AND TEXTURES. FINAL APPROVAL BY OWNER OR OWNERS REPRESENTATIVE IS REQUIRED PRIOR TO WORK COMMENCEMENT.  
 2. CONTRACTOR TO PROVIDE A 4' x 4' MOCK-UP OF ALL REFERENCED CONCRETE AND STONE, COLORS AND TEXTURES FOR APPROVAL PRIOR TO WORK COMMENCEMENT.



THE SEAL APPEARING ON THIS DOCUMENT WAS AUTHORIZED BY LENZY L. HUGHES, R.L.A., REG.# 51910, ALTERATION OF A SEALED DOCUMENT WITHOUT PROPER NOTIFICATION TO THE RESPONSIBLE LANDSCAPE ARCHITECT IS AN OFFENSE UNDER THE TEXAS ENGINEERING PRACTICE ACT. THE RECORD COPY OF THIS DRAWING IS ON FILE AT THE OFFICE OF HALFF ASSOCIATED, INC., 1201 NORTH BOWSER, RICHARDSON, TEXAS 75081, TYPE FORM #F-312

ADDENDUM #2	JOB	05/19/10
ADDENDUM #1	JOB	05/14/10
NO.	REVISION	BY DATE

**ADDENDUM #1**  
 TOWN OF ADDISON  
 DALLAS COUNTY, TEXAS

VITRUVIAN PARK BRIDGES  
 BELLA LANE

**WING WALL ELEVATIONS**

**HALFF** 1201 NORTH BOWSER ROAD, RICHARDSON, TEXAS 75081-2275  
 TEL (214) 348-8200 FAX (214) 739-0096

PROJECT	DESIGN	DRAWN	DATE	FILE	SHEET
27379	JDB	AHH	APRIL 2010	-	L2-20