

USER: ah2441

OFFICE: RCH

PROJECT # 27379

FILE: 27379-SC-PONTEB-AE01.dgn

TIME: 4:24:08 PM

DATE: 6/18/2010

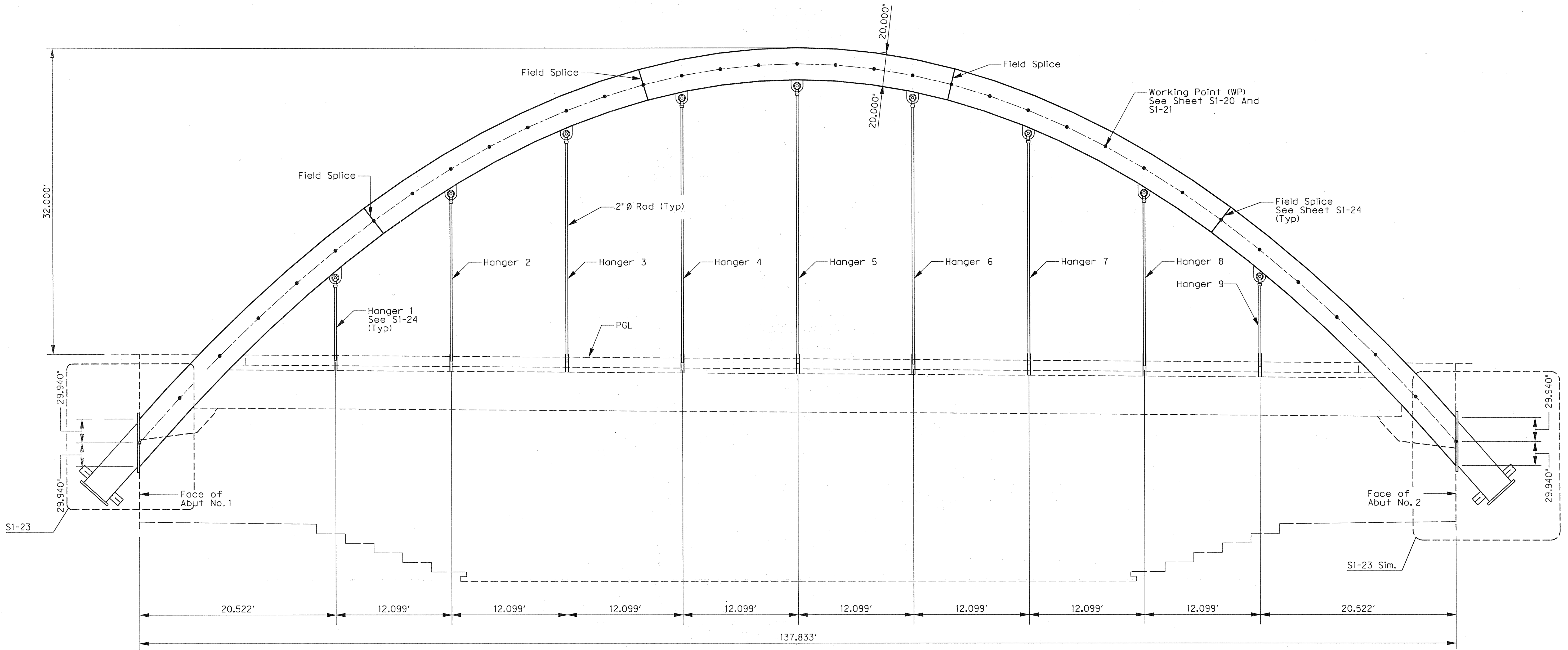

ELEVATION
SCALE: 3/16" = 1'-0"

ESTIMATED QUANTITIES

| Item | Unit | Quantity |
|---|------|----------|
| Two Steel Archs | LB | 138,900 |
| Four Embed Anchors | LB | 35,240 |
| Eighteen Hangers (2" Dia. Rod w/ #5 Clevis) | LB | 4,632 |
| Total | LB | 178,772 |

Notes:
Slide bearings are subsidiary to embed anchors.
Hanger quantity includes deck embed.



THE SEAL APPEARING ON THIS DOCUMENT WAS AUTHORIZED BY ERIC S. CHRISTIANSEN, P.E. #85412 ON 05-14-2010, ALTERATION OF A SEALED DOCUMENT WITHOUT PROPER NOTIFICATION TO THE RESPONSIBLE ENGINEER IS AN OFFENSE UNDER THE TEXAS ENGINEERING PRACTICE ACT. THE RECORD COPY OF THIS DRAWING IS ON FILE AT THE OFFICES OF HALFF ASSOCIATES, 1201 NORTH BOWSER ROAD, RICHARDSON, TEXAS, 75081, TBP# FIRM #F-312.

| | | | |
|---|----------|-------|------------|
| ADDENDUM #1 | | ESC | 5/14/10 |
| NO. | REVISION | BY | DATE |
| TOWN OF ADDISON DALLAS COUNTY, TEXAS VITRUVIAN PARK BRIDGES PONTE AVENUE ARCH DETAILS - ELEVATION | | | |
| HALFF 1201 NORTH BOWSER ROAD, RICHARDSON, TEXAS 75081-2275 TEL (214) 346-6200 FAX (214) 739-0095 | | | |
| PROJECT | DESIGN | DRAWN | DATE |
| 27379 | ESC | AHH | APRIL 2010 |
| FILE | SHEET | | |
| - | S1-19 | | |