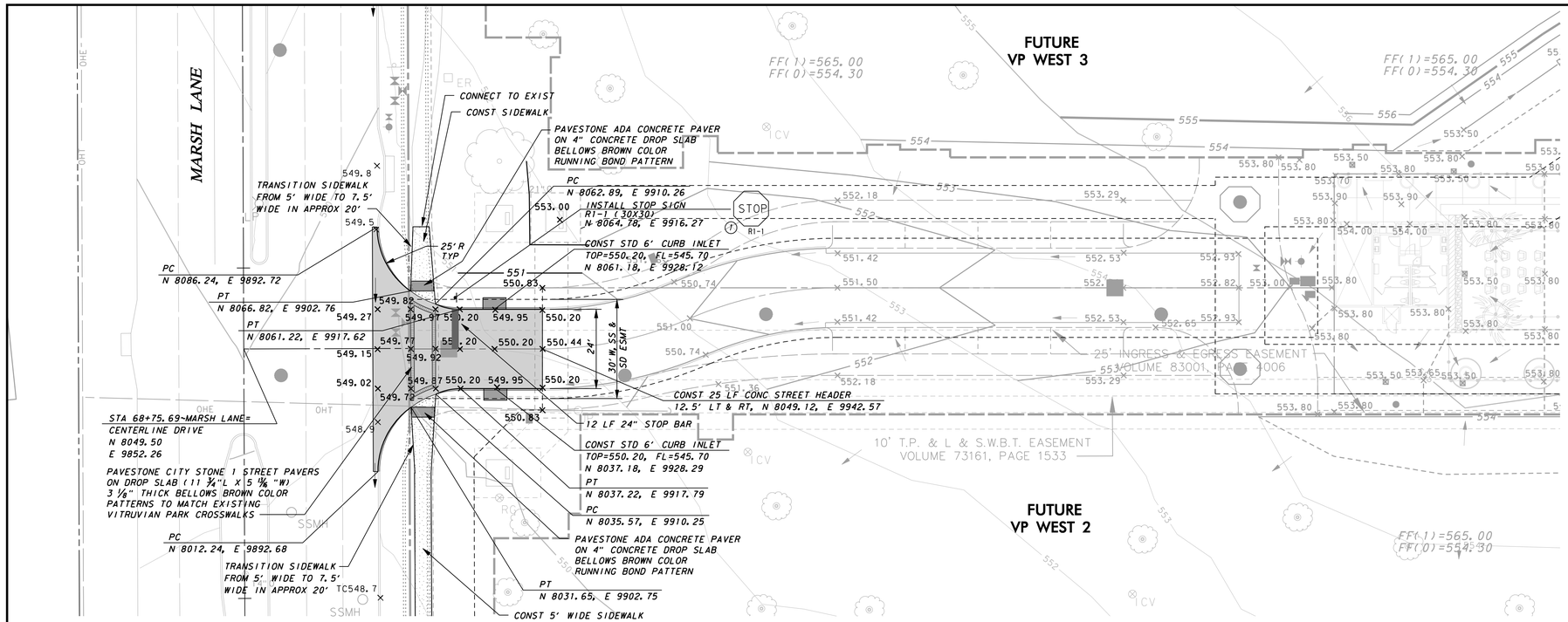

CURVE DATA			
NO.	DELTA	RADIUS	LENGTH
1	09° 06' 04"	692.51'	110.00'
2			
3			
4			

NOTE: SEE PAVEMENT MARKING & SIGNAGE SHEETS FOR NOTES & DETAILS ON PAVEMENT MARKINGS & SIGNAGE.

LEGEND

STREET PAVING
SEE OVERALL PLAN FOR TYPE OF PAVING

NORTH

0 10 20 30 40
GRAPHIC SCALE IN FEET
SCALE: 1"=20'

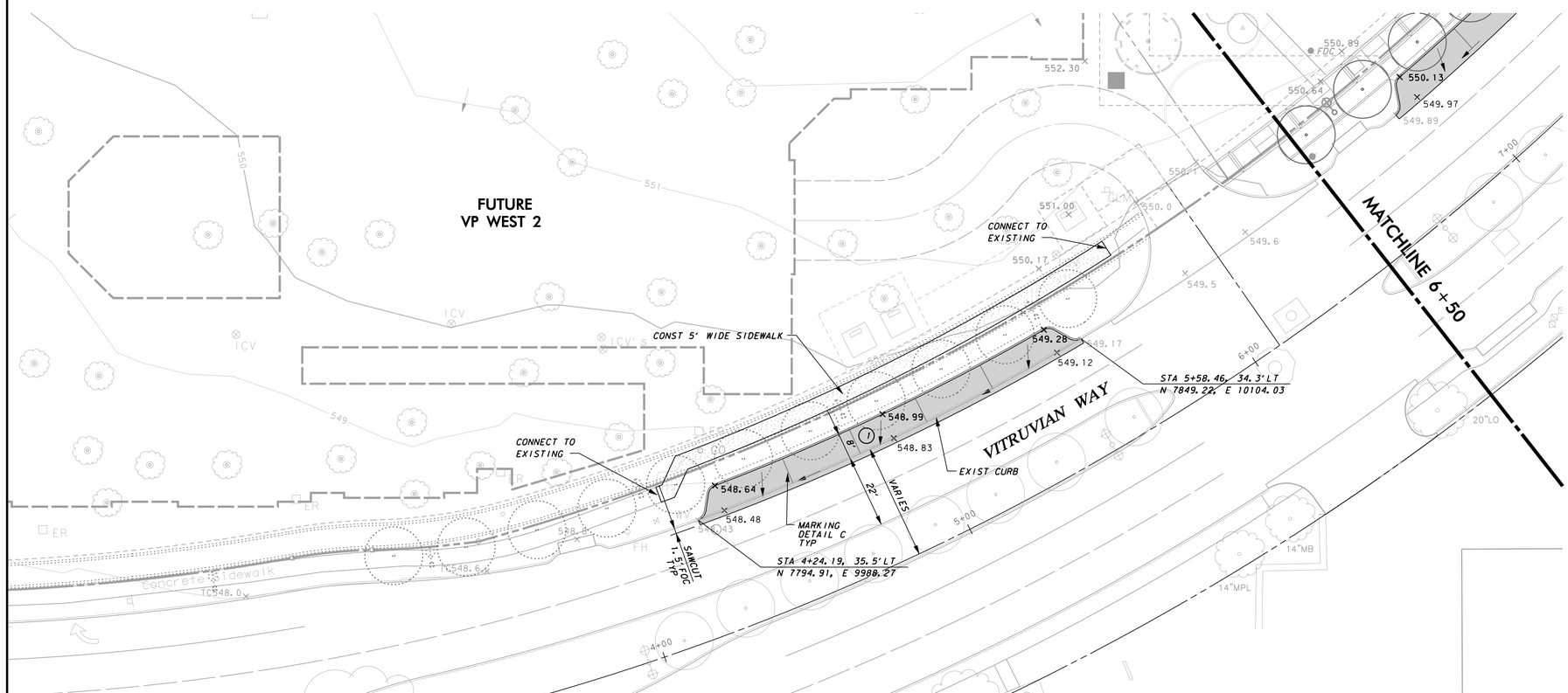

WARNING

CONTRACTOR IS TO CONTACT TEXAS ONE-CALL SYSTEM (1-800-245-4545) OR OTHER UTILITY LOCATING SERVICES AT LEAST 48 HOURS PRIOR TO CONSTRUCTION ACTIVITIES. ICON CONSULTING ENGINEERS, INC. IS NOT RESPONSIBLE FOR KNOWING ALL EXISTING UTILITIES IN THE PROJECT AREA NOR FOR DEPICTING THE EXACT LOCATIONS OF UTILITIES ON THESE DRAWINGS.

BM #1 REF. ELEVATION = 547.84
SQUARE CUT IN TOP OF CURB, NORTH MEDIAN END NOSE, AT INTERSECTION OF VITRUVIAN WAY AND MARSH LANE.

BM #2 REF. ELEVATION = 559.47
SQUARE CUT IN TOP OF CURB, SOUTH MEDIAN END NOSE, MARSH LANE 1127' NORTH OF VITRUVIAN WAY.

STATE OF TEXAS
BRUCE F. DUNNE
62654
LICENSED
PROFESSIONAL ENGINEER
04/17/19

NO.	REVISION	BY	DATE

icon Consulting Engineers, Inc.
Civil Engineers - Designers - Planners
Engineering Firm Registration Number F-9007
2840 W. Southlake Blvd., Suite 110
Southlake, Tx 76092 (817) 552-6210

PAVING, DRAINAGE & UTILITY IMPROVEMENTS

VITRUVIAN PARK PUBLIC INFRASTRUCTURE BLOCK 200

TOWN OF ADDISON, TEXAS

PAVING PLAN

MARSH LANE & VITRUVIAN WAY

DESIGN	DRAWN	DATE	SCALE	NOTES	Sheet No.
ICE	ICE	APR 17, 2019	AS NOTED		12

AS-BUILT / RECORD DRAWINGS

TOWN PROJECT # 2016-09

VITRUVIAN PARK BLOCK 200 PUBLIC INFRASTRUCTURE – PROJECT NO. 5029-04