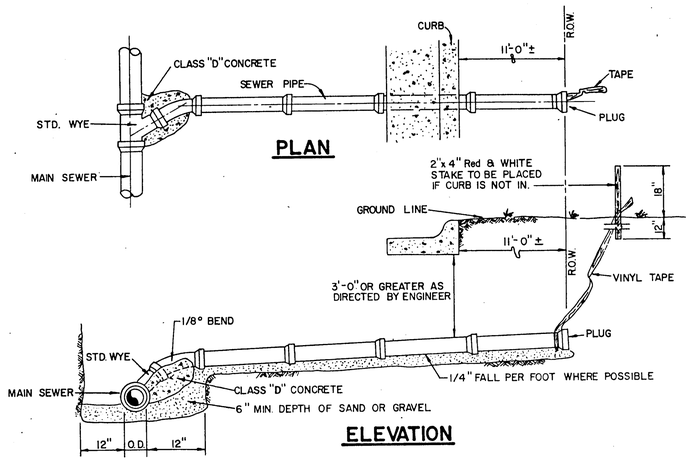

SANITARY SEWER SERVICE CONNECTION

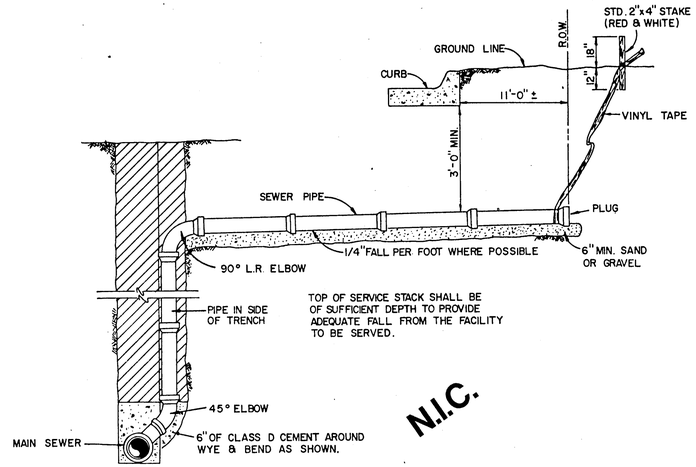

SANITARY SEWER DEEP SERVICE CONNECTION

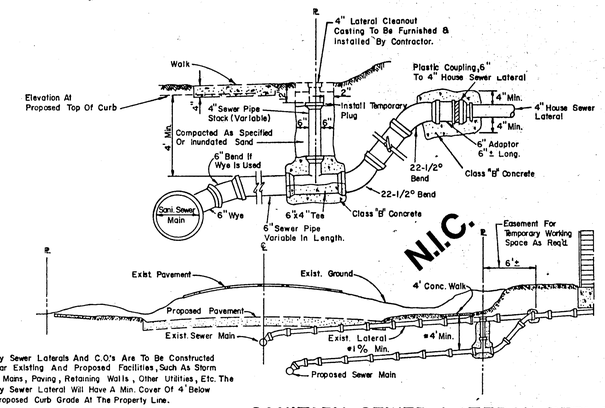

Sanitary Sewer Laterals And C.O's Are To Be Constructed To Clear Existing And Proposed Facilities, Such As Storm Sewer Mains, Paving, Retaining Walls, Other Utilities, Etc. The Sanitary Sewer Lateral Will Have A Min. Cover Of 4' Below The Proposed Curb Grade At The Property Line.

SANITARY SEWER LATERAL REPLACEMENT

NOTE:
Cleanout To Be Installed On Property Line Except As Required To Avoid Conflict With Existing Or Proposed Facilities In Which Case The Location Shall Be Determined By The Engineer.

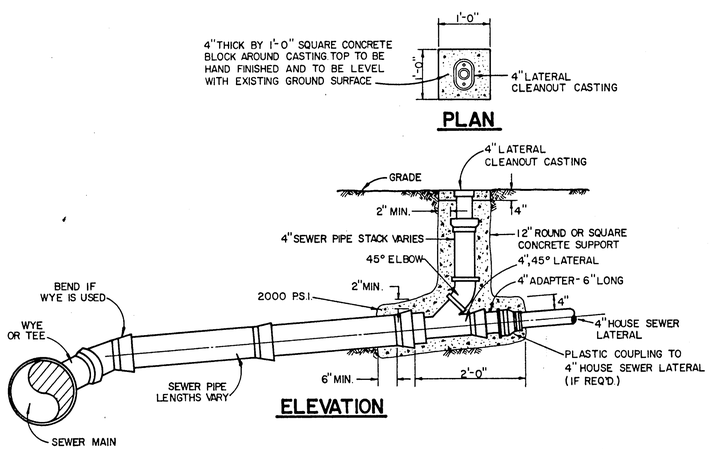

ALL PVC SANITARY SEWER PIPE TO BE SDR 35 WITH INTEGRAL BELL.
IT SHALL BE THE RESPONSIBILITY OF THE CONTRACTOR TO FIELD LOCATE HORIZONTALLY EACH 4" SERVICE IN RELATION TO THE SANITARY SEWER STATIONING.

FIELD TIES ARE TO BE INCLUDED AND RECORDED ON ALUMINIZED SANITARY SEWER TAPE. THIS TAPE, GREEN OR RED IN COLOR IS TO BE ATTCHED TO THE 4" SERVICE AT THE ROW LINE AND BROUGHT TO THE SURFACE TO BE USED AS A PERMANENT MARKER.

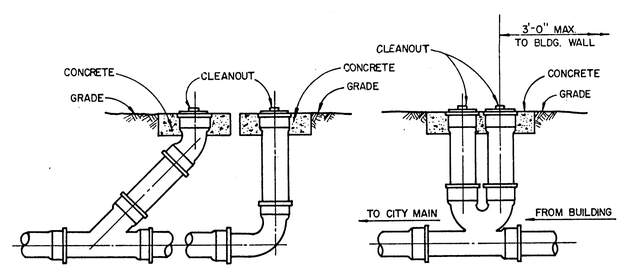

TYPICAL CLEANOUTS

AS BUILTS

I CERTIFY THIS PROJECT WAS CONSTRUCTED IN GENERAL CONFORMANCE WITH THESE CONSTRUCTION PLANS AND WILL FUNCTION AS DESIGNED.

STATE OF TEXAS
TIMOTHY JOHN WELCH
69847
REGISTERED PROFESSIONAL ENGINEER
8-6-91

TOWN OF ADDISON, TEXAS
DEPARTMENT OF ENGINEERING

STANDARD CONSTRUCTION DETAILS
SANITARY SEWER

LATERALS AND CLEANOUTS

Designed -	Drawn -	Date - AUGUST, 1991	Job No. - 90025-5
Approved -	Checked -	Scale -	Sheet D-7 Of

FISCO 305504