

Revisions	Date	Description	Drawn By	Checked By

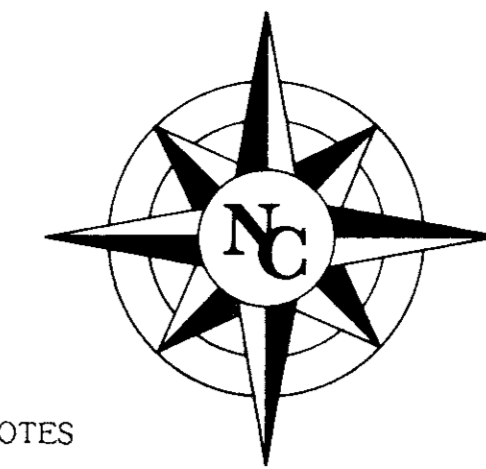

GENERAL NOTES

1. The Contractor is required to place the necessary construction sign, detour sign, street closing sign, land closing sign, men working sign, two way traffic sign, warning signs, road construction and end of construction signs on the barricades at all times during the project construction.
2. The Contractor is responsible to keep barricading in place and in working order at all times.
3. The Contractor is responsible for one (1) Port-a-can for each increment of 20 employees.
4. The Contractor shall be responsible for the restoration of the East lane only of Les Lacs Ave. to include joint sealing/repair, installation of five foot sidewalk, and traffic buttons which shall be constructed in accordance with the Town of Addison's standard specifications. Location of Joint sealer/repair to be determined in the field by owner's representative & city inspector.
5. All joints through the gutters shall be sealed with hot-poured rubber sealer unless otherwise specified.
6. Any removal of concrete pavement shall be made by a power driven saw prior to the replacement of the paving.
7. The Contractor shall be responsible to visit site to field verify the condition of Les Lacs Ave.

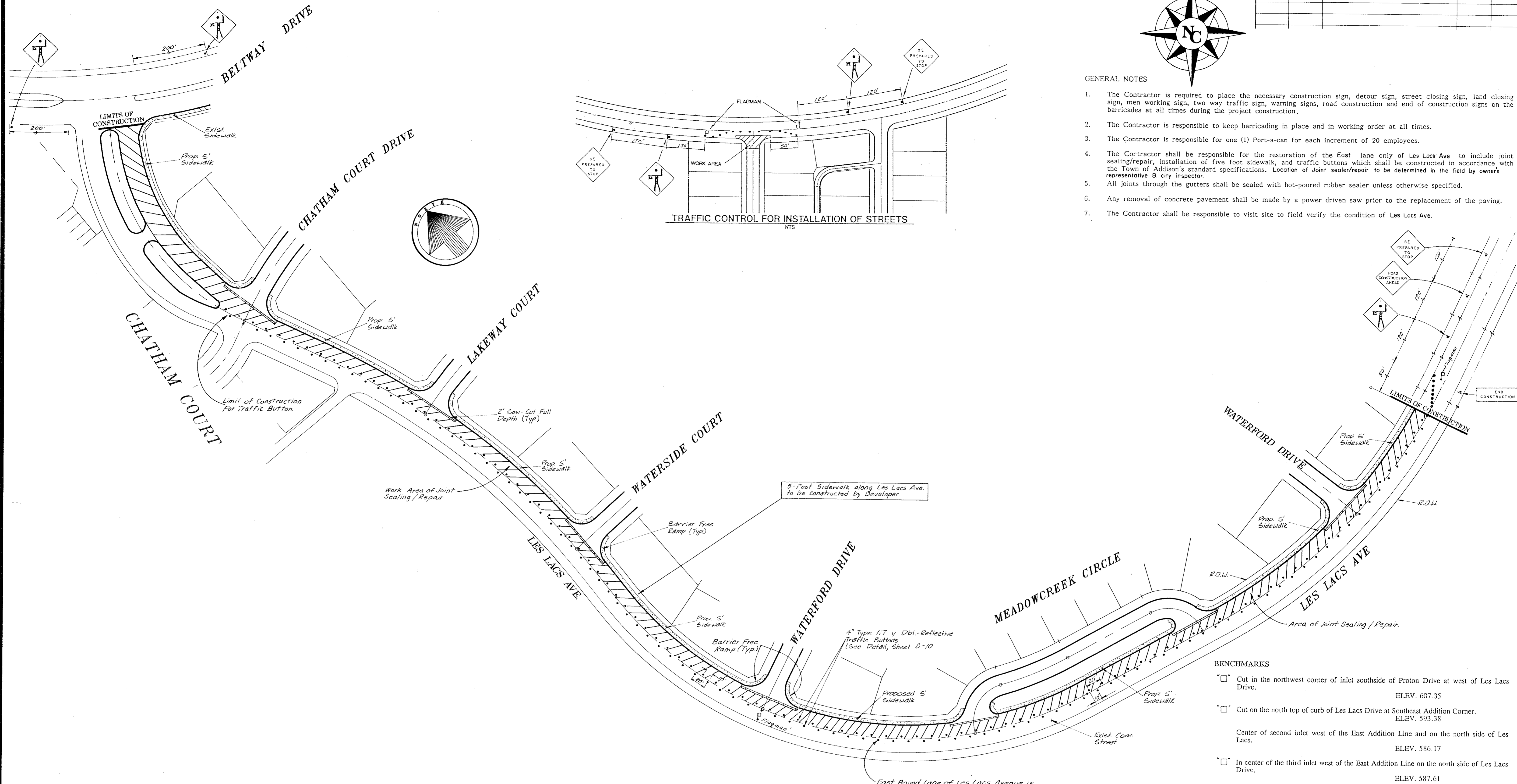
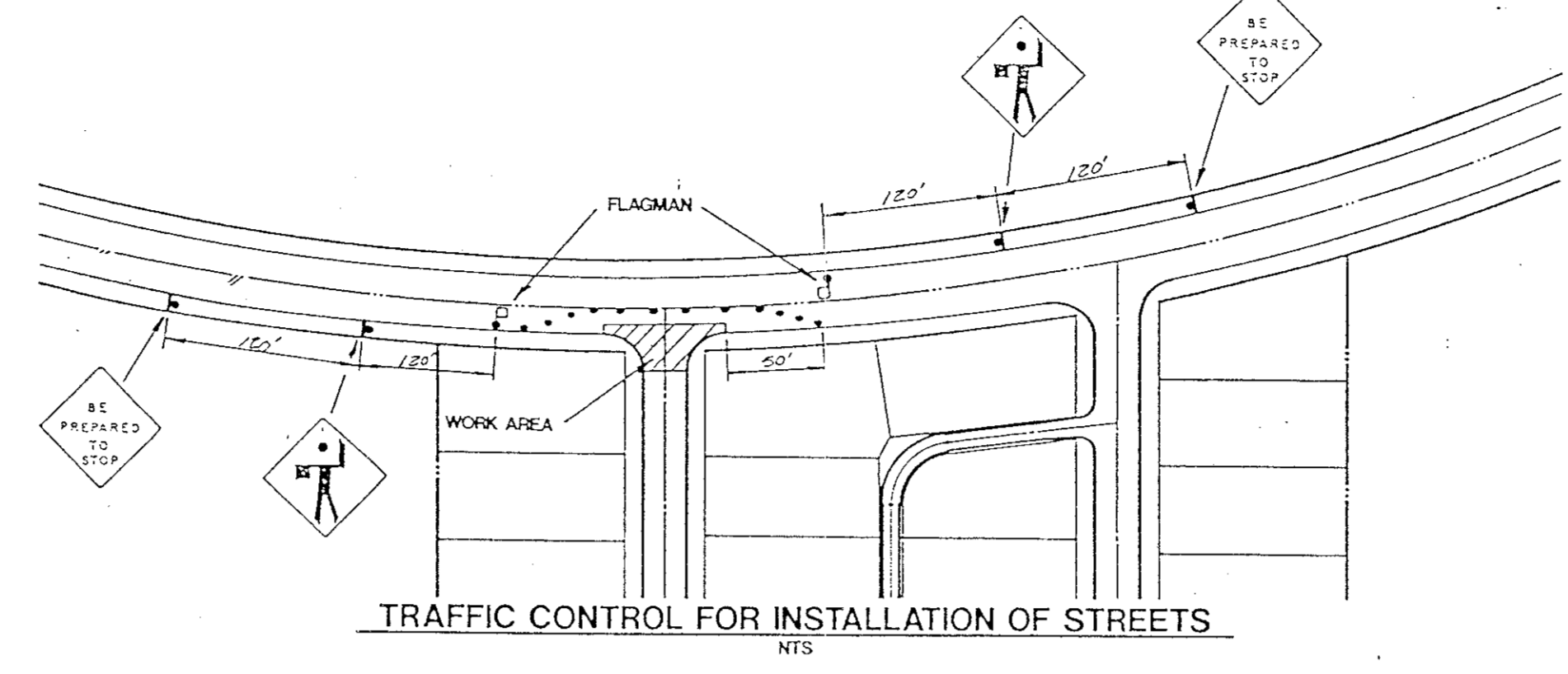

BENCHMARKS

□	Cut in the northwest corner of inlet southside of Proton Drive at west of Les Lacs Drive.	ELEV. 607.35
□	Cut on the north top of curb of Les Lacs Drive at Southeast Addition Corner.	ELEV. 593.38
	Center of second inlet west of the East Addition Line and on the north side of Les Lacs.	ELEV. 586.17
□	In center of the third inlet west of the East Addition Line on the north side of Les Lacs Drive.	ELEV. 587.61
□	In center of the first inlet south of Beltway Drive and on the east side of Les Lacs Drive.	ELEV. 589.88

East Bound Lane of Les Lacs Avenue is Not Included in Pavement Restoration. Only The Installation of Traffic Buttons.

STREET RESTORATION PLAN

WATERFORD PARK II
TOWN OF ADDISON, TEXAS

Date:	Scale: 1" = 60'	SHEET _____ OF _____
Drawn By: TNC	Approved By: TNC	P-6 SHEETS

NC THE NELSON CORPORATION
LAND PLANNING • ENGINEERING • SURVEYING
5999 SUMMERSIDE DRIVE • SUITE 202 • DALLAS, TEXAS 75252 • (214) 880-2605

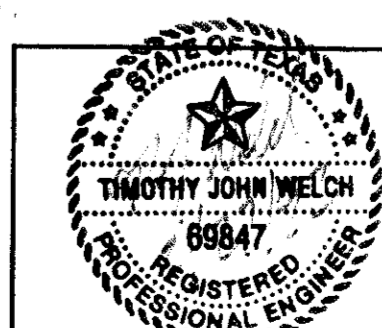

AS BUILTS

I CERTIFY THIS PROJECT WAS CONSTRUCTED IN GENERAL CONFORMANCE WITH THESE CONSTRUCTION PLANS AND WILL FUNCTION AS DESIGNED.